10 CENTS PAY NO MORE

Chicago Sunday Tribune

THE WORLD'S GREATEST NEWSPAPER

FINAL ★★

VOLUME CII.—NO. 35 [REG. U. S. PAT. OFFICE. COPYRIGHT 1943 BY THE CHICAGO TRIBUNE.] AUGUST 29, 1943. A PRICE TEN CENTS

UNREST HITS 2 AXIS NATIONS

U. S. MUST MAP OWN COURSE, LEGION AVOWS

Veterans March in Parade Today.

The Illinois American Legion yesterday opened its annual three day convention in Chicago with a demand that America, in the post-war conferences, remain the master of its own destiny and not become bound to other nations or a world super-state. The resolution was adopted unanimously after its presentation by the committee on national defense. Meetings are being held in the Hotel Sherman.

[*Richard J. Lyons rallies Americans to work for America and disregard global thinkers. Details on page 3.*]

Besides thus expressing themselves on the nation's post-war conduct, the Legionnaires:

1. Heard Sen. Scott Lucas [D., Ill.] urge that conquering allied armies not cease fire until they have driven into Berlin, Rome, and Tokio.

Four Hour Parade Today.

2. Made final preparations for Gold Star Memorial services in Grant Park at 11 a. m. today, at which army and navy chaplains will officiate, and a four hour parade down Michigan avenue starting at 2 p. m. Speeches by Gov. Dwight H. Green at the general convention meeting tonight in the ballroom of the Hotel Sherman and by Sen. Wayland Brooks [R., Ill.] at the concluding session tomorrow morning also are on the program. Both are Legionnaires.

The resolution demanding that this country map its own course at the post-war conferences also urged an army and navy capable of "meeting successfully any probable combination" of enemies and suggested that our military forces be organized in peace time on an offensive rather than defensive basis.

Need of Sea and Air Bases.

It requested that "proper naval and air bases" be established thruout the world. "We don't care whether we buy the bases or get them any other way," said P. R. Davis, secretary of the national defense committee.

The post-war policy was stated thus:

"Whatever may be the international adjustment in the post-war conference, it will be well that our participation be based upon a program for the development, under sound government, of our full national strength and for the maintenance of our liberty of action as masters of our own destiny, free and able to collaborate with those nations whose concepts we approve and whose international attitude and action are in accord with our own policies."

Right to Say "No."

Commenting upon this, Davis said: "In other words, we want America to retain the right to say 'no' to any international group. We don't want to get the nation tied up in any super government in which we will have to follow along with other nations and let them set the policy as in the past."

Looking toward care of veterans of the present war, the Legion urged college training, improved insurance programs, and added compensation for the injured.

On national affairs, the Legion condemned John L. Lewis, president of the United Mine Workers; branded as treason strikes, lockouts, absenteeism, and profiteering and, as has every Legion convention for a score of years urged the draft of man power, capital, and industry in war time.

Armies of Occupation.

Francis E. Phelan, state commander, presided at the session which heard Sen. Lucas plead for the military conquest of the axis capitals and the stationing there of armies of occupation until the peace terms are established.

Italy, Japan, and Germany will be permanent sources of trouble, Sen. Lucas warned the veterans. He added that this time "there will be no marching to the Rhine and withdrawing."

"Our army," he said, "in conjunction with our allies will march to Berlin, Rome, and Tokio. Part of that army will be there when the peace is made.

"Into this peace should be written the solemn verdict that every munitions factory, and every shop

[Continued on page 2, column 1.]

N. Y. Slot Czar Picks His Man for High Court

New York, Aug. 28 [Special].—A notorious underworld character known as a slot machine czar played a prominent part in maneuvering a Democratic nomination to the state Supreme court for a protegee of Mayor Fiorello La Guardia, it was charged today by District Attorney Frank S. Hogan.

Frank Costello, described by Hogan as an associate of such hoodlums as Charles [Lucky] Luciano and Louis [Lepke] Buchalter, engineered the nomination the night of Aug. 23, the district attorney asserted. Magistrate Thomas A. Aurelio, who had been reappointed to the bench by Mayor La Guardia for a 10 year term on May 1, 1935, was the grateful recipient of Costello's backing.

Pledges "Undying Loyalty."

So touched was the La Guardia appointee by the gangster's political assistance, Hogan charged, that Aurelio in a telephone conversation pledged his "undying loyalty" to Costello.

After an investigation by his office had uncovered the unsavory details of Aurelio's nomination, Hogan said, he laid the facts before Michael Kennedy, Thomas J. Curran, and Alex Rose, leaders, respectively, of the Democratic, Republican, and American Labor parties, all of which had given Aurelio their endorsement.

Pursuing customary procedure in election of Supreme court judges, the Republicans and Democrats reached an agreement on candidates, which explains why Aurelio carried the Republican indorsement.

A Reciprocal Deal.

The Republicans agreed to support Aurelio in return for democratic endorsement of David W. Peck, a distinguished republican attorney appointed to the bench by Gov. Thomas A. Dewey to fill a vacancy by death and now seeking election to a full term.

"Altho the facts so far developed do not disclose the commission of a crime," Hogan said, "this affront to the electorate and the threat to the integrity of the judiciary called for action on my part." Hogan was hand picked by Dewey for the post of district attorney when Dewey left that office.

Kennedy, the New York county Democratic leader, had not known of the "plotting" by the party leaders and Costello, Hogan asserted, but "in the presence of two distinguished members of the judiciary I gave Mr. Kennedy the facts."

Threat to Repudiate Him.

"When I read the conversation between Magistrate Aurelio and Costello to Mr. Kennedy he told me he was shocked," Hogan continued, "and that he would insist that Magistrate Aurelio decline the nomination, and that if he refused he would repudiate him."

Up to last night, Hogan said, Magistrate Aurelio had refused to give up the nomination. At the magistrate's house, his wife said the judge was "not available." The deadline for declining nominations expired at midnight yesterday.

Following Aurelio's refusal to yield his nomination, Hogan said, he had conferred with Allen Wardwell, president of the bar association of the city of New York; Former Judge Samuel Seabury, for years a leading fighter for reform, and various Republican and labor leaders.

Leaders Meet Today.

Tammany Leader Kennedy, Edward J. Flynn, Bronx democratic leader, and County Republican Chairman Curran will confer here

[Continued on page 12, column 1.]

THE WEATHER

SUNDAY, AUGUST 29, 1943.

Sunrise, 6:13. Sunset, 7:32. Moon sets 7:09 p. m. Mars and Saturn are the morning stars. Venus is the evening star.
CHICAGO AND VICINITY: Warmer; wind 5 to 10 miles per hour.
ILLINOIS: Warmer.

TEMPERATURES IN CHICAGO.

For 24 hours ended 2 a. m. Aug. 29:

3 a. m. . . . 63	11 a. m. . . . 71	7 p. m. . . . 65
4 a. m. . . . 62	Noon 72	8 p. m. . . . 65
5 a. m. . . . 61	1 p. m. . . . 71	9 p. m. . . . 64
6 a. m. . . †59	2 p. m. . . . 70	10 p. m. . . . 62
7 a. m. . . . 61	3 p. m. . . . 71	11 p. m. . . ‡61
8 a. m. . . . 62	4 p. m. . . †73	Midn't 60
9 a. m. . . . 67	5 p. m. . . . 72	1 a. m. . . . 59
10 a. m. . . . 68	6 p. m. . . . 72	2 a. m. . . . 59

*High. †Low. ‡Unofficial, 11 p. m.-2 a. m.

POLLEN COUNT: For 24 hours ended 3 p. m. yesterday, 49 grains per cubic yard of air.

For 24 hours ended 7:30 p. m. Aug. 28.

Mean temperature, 66 degrees; normal, 70; excess since Aug. 1, 86; excess since Jan. 1, 249.
Precipitation, trace; excess since Aug. 1, 2.38 inches; excess since Jan. 1, 5.86.
Highest wind velocity, 5 miles an hour.
Relative humidity, 7:30 a. m., 82 per cent; 1:30 p. m., 61; 7:30 p. m., 59.

[Official weather table on page 10.]

IF AND WHEN A SECOND FRONT IS OPENED

Will the axis fortress come up to axis expectations?

Or will the day and night attacks by 2,000 allied bombers come up to allied expectations?

Ahoy, Mates! Skippers Are Raising Ned!

New York, Aug. 28 [Special].—When the navy took over swanky Lido club at Lido Beach, N. Y., a year ago, the residents of that community sighed wearily but resigned themselves to fate. After all this was war. Even the rich should make some sacrifices and maybe United States sailors might not make such lowbrow neighbors at that.

But that was a year ago. For the last three weeks the Lido Beach colony, where children are taught to use the right fork before they are out of three-cornered pants, has been gasping like a blowfish. The navy, charge the colony residents, has brought into their midst a leather lunged Pied Piper who is leading their precocious offspring astray.

Develop Rolling Sea Gait.

It was bad enough, the mothers say, when the youngsters began to affect a rolling sea walk and to cut piano lessons in favor of hip-hipping up and down the street behind marching sailor detachments. But no official complaint was made about that. This was war.

It wasn't until recently that a 6 year old, having listened to a well known story about the stork, responded:

"Don't give me that routine!"

That started things. A hasty conference revealed that mothers of other youngsters were hearing the same sort of light chatter. It also revealed that the conversation between the youngsters themselves had taken on a definitely different character of late.

"Wipe that Smile Out!"

"Wipe that smile out from under yer beak!" barked one quartermaster of 10 summers to a pal. "An' who ever told you to wear a hat like that thing?"

The parents investigated and learned that between 8 and 8:30 every morning sailors are put thru close order drill by the Pied Piper, a petty officer who didn't pick up his vocabulary at Christian Endeavor meetings.

This fellow, the parents determined, gives his orders over a loudspeaker which tosses his robust phrases from one end of the muster quarters to the other and then sails them out over a five block area encompassing the ritzy residential section. The boys, of course, had box seats.

Sailors Will Be Sailors.

Spokesmen for the parents called naval headquarters but got nowhere. A petty officer answered one complaint with:

"Listen, lady, that's navy business. You got no right to be listening. What are you, a spy?"

Today, however, the harried parents reached one of the station's higher ranking officers who admitted there had been complaints and promised something would be done.

Tax Return Explained

How tax payers in the upper income brackets are to fill out federal income and victory tax returns due Sept. 15 is explained in an article and sample work sheet in the business section today. Smaller tax payers also may use the work sheet instead of the treasury table, explained in an article and illustration yesterday, if they wish to make an exact computation.

848 'SITUPS' SET UP SAILOR AS RECORD HOLDER

Apprentice Seaman Conrad W. Cramer yesterday was hailed by fellow recruits at the Great Lakes naval training station as the all time "situp" record holder of the station. He celebrated completion of his six week training period by doing the strenuous exercise 848 times.

To the uninitiated, this is the way to do a situp: Lie on your back, place your hands behind your head, then raise your body to a sitting position without lifting your legs but stretching your arms straight before you. Then resume the horizontal position, with your hands behind your head. Now do it again—enough? Sailor Cramer did it 848 times, remember.

Cramer, who is from Elizabeth, Pa., is 22 years old and a member of Company 975. Six weeks ago, when he arrived at Great Lakes, he did 34 situps the first day of training.

ALSATIANS IN NAZI ARMY GIVE UP TO RUSSIANS

New York, Aug. 28 (AP).—The Moscow radio said that Russians fighting near Bryansk this week "got quite a surprise" when several men in German uniforms rose from a wheat field, threw up their hands, and shouted "Vive la France!"

They fished out of their pockets little tri-colored flags and explained they were from the former French province of Alsace-Lorraine, said the broadcast. They had been forced into the German army last January, but had been at the front only from three hours to three days.

Today's Tribune

News and editorials . . . . Part 1.
Sports . . . . Part 2.
Metropolitan section . . . . Part 3.
Radio programs . . . . Part 3.
Twelve pages of comics . . . . . . Part 4.
Classified ads . . . . Part 5.
Day by Day on the Farm . . . . Part 5.
Drama, movies, music, books . Part 6.
Society news, clubs, travel, women's features, patterns, stamps, crossword puzzle . . . . Part 7.
Graphic weekly . . . . Part 8.
Picture section . . . . Part 9.

WLB Claims Right to Void Laws of State

Washington, D. C., Aug. 28 (AP).—The national war labor board ruled today that during war time the powers of the President and congress supersede acts of state legislatures in labor relations matters.

The opinion was written by Wayne L. Morse, public member of the WLB, in a case involving the J. Greenebaum Tanning company, Milwaukee, Wis., shoe manufacturers, and the Wisconsin employment peace act. The WLB directed the company to grant a standard voluntary maintenance of membership clause and voluntary checkoff to the International Fur and Leather Workers union of America and Canada, local 260, CIO.

The company objected on the grounds that the board did not have authority to grant maintenance of membership under the Wisconsin act and under the provisions of the war labor board disputes act, which reads in part that "the board shall conform to the provisions of the national labor relations act."

Opinion of Morse.

Morse, dean of the University of Oregon law school, said that the board was fully aware that its decisions must not invade the province of state sovereignty, but added:

"No law of a state which is aimed at inserting conditions in a collective bargaining contract between an employer and the bargaining agent of the employes can be said to supersede any order of the war labor board regulating relations between employer and employe in time of war when the power to issue that regulation flows from the war powers of the United States."

The Wisconsin act provides that an agreement for union security is invalid unless "three-fourths or more of the employes in such collective bargaining unit shall have voted affirmatively by secret ballot" in favor of the union security clause.

"It should be noted, however, that the instant case does not involve a dispute between the state of Wisconsin and state employes," Morse said.

State Power Supplanted.

"The war labor board's ruling upon maintenance of membership does not invade the province of the sovereignty of the state of Wisconsin. Rather, its ruling constitutes an exercise of war power over private contracts, which power supplants that of the state in time of war."

The safety of the nation demands that the war power of the United States be regarded as supreme, in cases of this type, Morse said.

The board, in its directive order, denied a general wage increase of 7½ cents per hour demanded by the union.

[*Officials assail 30 day strike notice clause in labor law. Page 14.*]

REPORT NAZI SOLDIERS RULE ALL DENMARK

Government Quits, Border Hears.

STOCKHOLM, Sweden, Aug. 28 (AP).—Swedish-Danish telephone communications were severed suddenly tonight and travelers reaching Malmoe reported that there were rumors in Copenhagen that the government of Prime Minister Erik de Scavenius had resigned and that the Germans had taken over full military control of rebellious Denmark.

Locates Malmoe and Copenhagen.

[*Three and a half hours after telephone service between Denmark and Sweden was cut off, telegraphic communication between the two countries also was suspended, the Swedish Motala radio reported in a broadcast recorded by the federal communications commission.*]

Numerous signs also pointed either to a political upheaval or full German military dictatorship of the Hitler-held "model protectorate," which has been seething with unrest for 12 days.

Report Plan to Seize King.

Reports to the Swedish newspaper Dagens Nyheter from Malmoe, a city on the southern tip of Sweden, which is only a 90 minute boat ride from Denmark, said travelers also reported new rumors that the Germans planned to intern King Christian in Sorgenfri castle near Copenhagen.

First indication that extraordinary events were taking place came at 5 p. m. today [10 a. m. Chicago war time] when the telephone communications were cut.

The Danish radio announced cancellation of Sunday's athletic events, but gave no inkling in its news broadcasts that momentous events were taking place.

The toll of wounded in recent riots passed 200 today when it was disclosed that 30 persons were injured in the Copenhagen riots three days ago. Scores of both Danes and Germans also have been killed.

New Ultimatum Served.

German Minister Werner Best, who went to Germany for two days to get instructions concerning the crisis, returned today with a new ultimatum, the contents of which had not yet been learned.

The Danish government, which previously spurned a German demand for administration of justice by Nazi courts, was reported to have rejected the new ultimatum.

Severance of telephone communications is a typical Nazi tactic when major events are pending.

Many signs pointed to full military control, for the German army already has taken over at least 10 cities and large contingents of Nazi troops recently were rushed into Copenhagen and Esbjerg.

A political upheaval that would result in the internment of popular King Christian or the ousting of De Scavenius' government, probably would put Best in control on the German pattern of rule in Czecho-Slovakia.

BLAST TRAPS 125 COAL MINERS IN ALABAMA SHAFT

Birmingham, Ala., Aug. 28 (AP).—More than 125 men were believed trapped deep in the Sayreton No. 2 coal mine of Republic Steel Corp., near here by an explosion tonight.

A company spokesman said approximately 125 men were in the mine when the blast occurred and only three had been brought to the surface. Two of these suffered serious burns. The blast apparently was at the ninth level, about two miles from the opening.

Sayreton is one of the state's largest coal producers, employing more than 1,000 men, but most of them work in slope No. 1, which was not affected by tonight's blast. The mine is just outside the Birmingham city limits.

War Summaries

LONDON—King Boris of Bulgaria dies in mystery. Page 1.
STOCKHOLM—All Denmark reported under Nazi rule. Page 1.
LONDON—Huge bomber armada batters Nuremberg. Page 4.
LONDON—Reds win 50 villages in push beyond Sevsk. Page 6.
LONDON—Allied raids paralyze Italy's rail lines. Page 7.
ALLIED HDQ.—PT boats kill hundreds of Japs at Bairoko. Page 10.

Trib-buna Ties Real Rubber in 500-Mile Test

6 Million Tires Short

Cleveland, O., Aug. 28 (AP).—The United States will be six to seven million tires short of its actual needs by the end of the year, Sparkes E. Bennett, chief of the office of price administration's tire rationing branch, said today. "The situation is critical and will become even more so in the next 60 days," Bennett asserted. "It would be well if all motorists took especially good care of the tires they have." He said statements by Rubber Director William M. Jeffers that there would be 17 million tires for use this year had been misconstrued as implying the supply might be adequate.

BY HAL FOUST.
[Chicago Tribune Press Service.]
(*Picture on page 20.*)

Indianapolis, Ind., Aug. 28 [Special].—Trib-buna tries completed their first critical endurance tests this evening with honors. At the finish of a 500 mile run at 35 miles an hour on the Indianapolis motor speedway, casings, and inner tubes disclosed no more wear than would be evident on tires of natural rubber after an identical grind over the famous old track.

"The synthetics developed a little more heat, but not enough at this moderate pace to cause any damage," said Don C. Waugh, technician of Goodyear Tire & Rubber company, in discussing his recordings of the performance.

Treads Hold Up, Too.

"The tread displayed excellent resistance to abrasion," he said.

Al Rickenebacker, manager of the speedway headed by his brother, "Capt. Eddie," was even more enthusiastic.

"The Chicago Tribune is to be complimented on its enterprise in conducting these synthetic tests," he said.

The 500 mile drive was part of a Chicago Tribune tire test and motor fuel research project. Trib-buna rubber is the same as the government specification synthetic which is to keep America on wheels at least for the rest of the war. There is a difference, however, which accounts for the coined name. Butadiene, the main ingredient of the buna-synthetic for the tires were made from alcohol from waste sulphite liquor at the TRIBUNE's woodpulp mills. The government's butadiene is made from petroleum or from alcohol from grain distillation.

Varies with the Hours.

The drive was started at 2:25 a. m. and continued thru mid-day temperatures to finish at 7 p. m. Stops were made only to refill the gasoline tank, to change drivers, and to inspect the tires every 100 miles. At the start, the air pressure was 28 pounds all around. At the 100 mile mark, at daylight, the pressures had been increased by heat to 32½ and 31 pounds in different tires. With further driving and with the advance of the day, the pressures reached maximums ranging from 32 to 35 pounds.

Further Tests Scheduled.

A weakness of all synthetic tires is that internal friction develops heat of destructive intensity at high speeds. More will be known about this when further tests under various road, weather and driving conditions are made during the next three months. Under the agreement with the government in authorizing the project, the records are to be accessible at all times to Rubber Director William M. Jeffers.

In addition to this 500 mile passenger car run, THE TRIBUNE today also experimented with its one and a half ton truck equipped with a gasogene by which it can burn charcoal in place of gasoline. In 100 miles of driving, approximately 100 pounds of charcoal was burned. The truck, also equipped with Trib-buna tires, will accompany the passenger car on the cross country test tours. The gasogene was one manufactured for Chinese service by M. & R. Products, Inc., of Kalamazoo, Mich.

FEAR BULGARIA UPSET AS BOY BECOMES KING

Boris Dies of 5 Day Mystery Illness.

(*Pictures on page 5.*)

LONDON, Aug. 28 (AP).—King Boris III. of Bulgaria died today at 10:42 a. m., Central time, and his 6 year old son, Simeon succeeded to the throne as King Simeon II., the German radio announced.

Boris' death at the age of 49, whether by illness or assassination, raised the critical question whether the Nazis would be able to tighten their slipping control of the reluctantly-aligned axis satellite, or whether, as in the last war, the Balkan nation would be the first to open Germany's back door to the allies.

Berlin broadcasts recorded by the Associated Press said Premier Bogdan Philov announced King Simeon's ascension in a proclamation calling upon Bulgarians to "stand still firmer around the throne of the king."

Ministers' Council Rules.

The proclamation added that by constitutional provision, the ministerial council "will take over administration of Bulgaria until a settlement of the problem of the regency."

[*The British Broadcasting company quoted the German radio as saying the Bulgarian national assembly would "meet immediately to elect three regents" and that Lt. Gen. Nikola Michov, war minister, had ordered all ranks of the army to swear an oath of allegiance to the new boy king Sunday.*]

The Germans said Boris had died of sudden heart disease coupled with lung troubles after a five day illness.

Boris, one of the foxiest diplomats in Europe, had been king 25 years and absolute master of his country's political life for 9 years, and it was doubted that any member of the Bulgar royal family would be able to hold the nation together.

Philov Wins First Round.

Simon's succession would indicate that Philov, Boris' go-between with Hitler, was winning the first round in an attempt to keep control as premier with a puppet king on the throne.

Philov also was seen as retaining his grip if a regency with the queen, under German protection, were established.

On the other hand, while liberal and democratic parties are suppressed in Bulgaria, it is known that the three main ones continue their existence underground, possibly ready to lead an uprising.

Boris ascended the throne Oct. 3, 1918, but it was not until 1933 when Hitler came into power that Boris became politically active in directing Bulgarian foreign policy.

In 1934 he visited Hitler in Berlin and within two months established a virtual dictatorship in Bulgaria.

The demise of the king who had steered his country in a delicate course between German demands for its wholehearted participation in the war and the wishes of his people, pro-Russian in their sympathies, threatened a violent new crisis for the little Balkan country.

The death followed a mysterious illness, described in German reports as angina pectoris.

Faithful Ally, Say Nazis.

German newspapers emphasized that King Boris "died a faithful friend of Germany," the broadcast said. DNB, German news agency, eulogized Boris as a savior who had "rescued Bulgaria from the Communists."

[*The French Brazzaville radio in Equatorial Africa told the occupied French homeland that Boris "had lost all hope in a German victory," and that his emissaries "had let it be known Bulgaria would allow free passage to allied troops if the allies were to recognize her principal territorial gains." Boris was said to have made contact with "allied circles" in Istanbul. The French broadcast was recorded by foreign broadcast intelligence service.*]

Istanbul heard wholly unverified reports that the king suffered a heart attack after an unpleasant two day conference at the headquarters of Adolf Hitler, during which the Nazi leader became enraged and attempted to strike the monarch.

[Sketch of Boris' life on page 5.]

LEGION DEMANDS U. S. FREEDOM IN POST-WAR TALKS

Urges Air and Sea Bases Be Established.

[Continued from first page.]

that aids in the making of war, shall be dismantled and destroyed. Every gun, tank, and military plane shall be removed. A simple embargo on certain strategic and critical materials that go into the making of tanks, bombers, and fighter planes can bring these warring nations to an understanding that we mean business about a permanent peace this time.

Only a Curtain Raiser.

"What we have done in the Pacific with what we have, against a savage nation that prepared for this war the last 15 years, is little short of miraculous. Yet what we have done is only a curtain raiser to the great event to come.

"Some day this treacherous band of outlaws will really feel the sting, the wrath and power of a people who wanted to live in peace with their neighbors of the world, but not at the price offered by the axis criminals. When that hour arrives, Japan as a military and naval power in the Pacific, will be destroyed."

While American troops are preserving democracy against overthrow by force, Sen. Lucas said, "we must protect it at home by creating post-war jobs for about 30 million persons, mostly in private enterprise. That is no little task. Private enterprise can succeed in furnishing jobs for 30 million only to the extent the government succeeds in establishing favorable conditions for business expansion at home and abroad."

The parade this afternoon will start from Chicago avenue and proceed south on Michigan avenue to Adams street. The marchers will go west on Adams street to La Salle street and north to Wacker drive. The reviewing stand will be at the City Hall Victory plaza. Army, navy, and marine corps units will participate.

Unity of Fighting Forces.

Capt. Edward A. Hayes of the United States navy, former department and national commander, who recently returned from the Mediterranean area, yesterday said Americans "fought and fought hard" in recent campaigns there.

"But best of all," said Hayes, "they fought together. In the Mediterranean I witnessed the unification of all branches of service. At the close of this war every American fighting man can truly say 'we' won the war."

MacARTHUR AIDE DECORATED FOR PHILIPPINE JOB

Rear Adm. Everett G. Morsell, supply officer of the 9th naval district, received the Legion of Merit award yesterday for his services as supply officer at Cavite naval yard and later on Bataan and Corregidor during the Japanese assault on the Phillippine Islands. He was then a captain.

The presentation was made at Great Lakes Naval Training station by Rear Adm. John Downes, naval district commandant, on behalf of the President and the secretary of the navy.

The citation praised Adm. Morsell for quickly and efficiently reorganizing food and clothing supplies after the bombardment of Cavite. He removed his headquarters from Manila to Bataan on Christmas Eve, 1941. He left Corregidor in April, 1942, for Australia, where he served on the staff of Gen. Douglas MacArthur for six months before returning to this country.

Illinois Legionnaires Meet

At state American Legion convention which opened yesterday are, left to right, Leonard W. Esper of Springfield, candidate for election as commander; Sen. Scott W. Lucas, and Francis E. Phelan of Winnetka, retiring state commander.

40-8 CLATTERS WAY THRU NOISY CONVENTION DAY

Honors Flyer Between Moments of Fun.

Locomotives and box cars clanging thru loop streets yesterday sounded the arrival in Chicago of the honor society of the American Legion, the fun loving 40 and 8, for the 23d annual grand promenade of the Illinois voiture.

Lt. Russell Glasser.

An army bomber pilot from Chicago, Lt. Russell Glasser, 23 years old, 2029 North Nordica avenue, was acclaimed grand officer of the day by the 1,200 convening voyageurs at their opening meeting in the La Salle hotel.

Guest at Luncheon.

Lt. Glasser is on leave after 19 months of action in the Southwest Pacific. He has won the distinguished flying cross for his exploits in bombing Japanese shipping off Australia and in the waters of the Solomon Islands and the Fiji Islands. He flew on 21 bombing raids, in addition to 35 searching missions. He is a graduate of Steinmetz High school and Purdue university. His father, Charles, is vice president of the Newspaper Distributors association of Chicago.

Lt. Glasser was introduced at the promenade by Thomas Hickey of Quincy, the grand chef de gare of Illinois, and later was a guest of honor at the grand officers' luncheon.

Gov. Dwight H. Green and Sen. Wayland Brooks, both Legionnaires, and Mayor Edward J. Kelly were other speakers at the 40 and 8 meeting. Gov. Green warned that the veterans of World War I. must make their years of experience available to the returning men of this war in "the tremendous job ahead" after peace comes.

Only One Nominee.

Cyrus P. [Cy] Trowbridge of Marseilles, the grand chef de train, was the only nominee to succeed Hickey as chef de gare for Illinois at the election of officers.

The Cook county voiture No. 220 was in charge of a "wreck" that was one of the indoor highlights on the program.

Out on the streets, the voyageurs kept the loop laughing with veterans' pranks, and their miniature box cars recalled how Yanks traveled the last time in France, in cars built for 40 hommes [men] and 8 chevaux [horses].

Emigration of Aliens to U. S. Lowest in 80 Years

Washington, D. C., Aug. 28 (AP).—Earl G. Harrison, commissioner of immigration and naturalization, reported today that in the year ended June 30 entries of aliens to the United States totaled 104,842, the lowest in 80 years, while the number of aliens departing was the lowest on record.

[TRIBUNE Photos.]

John De Cicco (left), Guadalcanal hero, is congratulated by Gov. Green on induction into Legion.

G. O. P. NATION'S 'INDEPENDENCE PARTY': O'NEILL

State Representative Lottie Holman O'Neill [R., Downers Grove] yesterday asked that the Republican party be kept as the party of American independence, the party of nationalism, and the party of no entangling alliances. She made the statement in accepting an invitation to speak at a Labor day celebration to be held by the Republican nationalist revival committee in the Hotel La Salle.

"In this day when appeasement among some Republicans to New Deal internationalism seems fashionable, it is good to know that there are virile, fighting Republicans who are fundamental Americans, who are not appeasers and apologizers for American independence," she declared.

"Some people are succumbing to the New Deal and foreign propaganda about United States 'coöperation' for post-war peace. But the point about this is that the 'coöperation' they talk about is all one-sided—it is U. S. coöperation. When and where have we needed foreign nations' 'coöperation' for our peace?

"Let us keep the Republican party the party of American independence. Let us not forget that when we ally ourselves to any foreign nation we take over their international troubles and possibilities of war. They take on no liabilities because we have no international possibilities of war."

S. A. E. Fraternity Elects Illini Dean as Its Head

Fred H. Turner, dean of men at the University of Illinois, was elected eminent supreme archon of Sigma Alpha Epsilon, college fraternity, yesterday at the fraternity's annual convention in its national headquarters at Evanston.

LEARN SPANISH, ENTER POLITICS, AUXILIARY TOLD

1,200 Legion Women Get Advice from Men.

Delegates to the 23d annual convention of the Illinois American Legion auxiliary were given two suggestions for future action yesterday in the Morrison hotel. E. H. Burns, national head of the Forty and 8, advised the women to become politicians, and Maj. Gen. John N. Greely, military analyst for the office of the coördinator of inter-American affairs, suggested that they study Spanish.

Burns, speaking on the personal aspect of Americanism, urged the women to take a deep and active interest in politics, warning that carelessness and indifference could be fatal. Gen. Greely told the war activities group, said that a knowledge of Spanish and Portuguese would pave the way to true inter-American understanding.

1,200 Attend Convention.

Twelve hundred delegates are attending the convention. They represent 44,000 members of 631 units thruout the state. This is the first state convention to be held in Chicago, and is the auxiliary's largest to date. Mrs. Norman L. Sheehe, of Rockford, state president, is presiding.

Voting for state officers will continue thruout today. Mrs. Ralph C. Webber of Chicago, with no opponent, is virtually assured of election as president.

National Chief to Speak.

Tonight's session will feature an address by Mrs. Alfred J. Mathebat of Alameda, Cal., the national president.

With several breakfasts, luncheons, and dinners scheduled, the convention program provides ample eating time today. Fifteen past presidents will gather for breakfast and a business meeting. Two hundred members are expected to attend the annual luncheon for Gold Star members at noon. One-third of the 200 will be mothers who have lost sons in World War II.

Paralysis Victim Sees Bomber

[TRIBUNE Photo.]

Robert Merkle, 13, of 4851 North Hermitage avenue, an infantile paralysis victim three years ago, is held up by Sgt. Harold Supinger to inspect nose of Ford Liberator bomber at air show in Tribune Square.

LEGION LEADERS VISIT AIR SHOW; HAIL ADVANCES

Six leaders of the American Legion in Illinois opened the annual state Legion convention here yesterday by attending the air power show in Tribune Square. After viewing the exhibits, they said they could foresee great progress for civilians as a result of advancements by the army air forces. The show will continue thru Labor day, but no longer.

"It's going to be a great day when all the planes and tools and equipment developed by the air forces become available for civilians," said Francis E. Phelan, state commander.

Others participating in the opening were Leonard W. Esper, state vice commander; Arthur C. Shroeder, 6th district commander, William E. Keith and Robert Haffey, assistant state adjutants, and Fred J. Ashley, state public relations chairman. A color guard was provided by Al Larsen, Ed Classen, Robert Baird, and Dan Bresnahan of the Medill-Tribune Legion post.

Capt. M. W. Warren, assigned by the air forces to the show, conducted the Legion leaders on the tour.

Tribune Picture Reveals Young Soldier in Sicily

A picture in today's picture section of THE TRIBUNE became a treasured possession of Mr. and Mrs. E. C. Anderson, 4047 North Whipple street. The picture shows two conquering Yanks in a jeep being cheered by a crowd of Sicilians in Palermo. The Andersons recognized one of the soldiers—in profile view—as their son, Pvt. Albert C. Anderson, 19 years old, member of the military police. They hadn't heard from him in 2¼ months.

CHARGES BRITISH FORBID U. S. TO MINE DIAMONDS

Governor Assails Nelson Over Policy.

Little Rock, Ark., Aug. 28 (AP).—Asserting the war production board was "short-sighted" in rejecting requests for machinery to reopen the Arkansas diamond mines, Gov. Homer M. Adkins told WPB Chief Donald Nelson tonight he did not think "a British combine should be permitted to dictate our policy."

Adkins questioned Nelson by telephone regarding WPB's recent refusal for the second time to authorize the machinery. He said the WPB chief declared he had not been advised the request was refused, and he would investigate.

Calls Imports Adequate.

In refusing the request Wednesday, a WPB spokesman in Washington said present imports were sufficient to meet the needs of United States industry, and output from the southwest Arkansas field would not justify expense of war-vital materials. Virtually all industrial diamonds are imported through the Diamond Corporation, a British firm.

Adkins declined to elaborate further for publication on the British syndicate.

To Continue Fight.

"I haven't given up hope of developing the Pike county field," he declared. "Every time this program has gotten under way, it's been sidetracked.

"'I think it is high time we developed our own resources and quit relying on a foreign combine."

He said the capture of North Africa by the Axis would have cut off the supply of war-vital industrial diamonds from South Africa.

HELD UP IN AUTOMOBILE.

A Negro man and Negro woman held up Edward Kabeela, 3945 Wesley avenue, Stickney, yesterday, in his car in front of 2210 State street, and robbed him of $65 and a diamond pin worth $150.

BUY A WAR BOND FIRST

MONDAY—STORE HOURS 12 NOON TO 9 P. M.

Sizes 16½ to 30½

$78

SILVER FOX

piled ear-high on a wool coat of startling black beauty or cascade blue . . . tailored to a point of perfection . . . with wonderfully fitted body lines . . . 100% wool with winter-warm interlining under rich rayon crepe . . . "A coat of the year and years-to-come."

Pay for your coat on our budget plan while we store it safely until wearing time.

COATS—SECOND FLOOR

Lane Bryant

101 N. WABASH AVE.

A GREAT VALUE!

MOUTON LAMB

$88

Truly a Great Value! Imagine a luxurious Mahogany Brown Fine Quality Mouton Lamb Fur Coat at this low feature price—just $88. A Fur Investment you'll always remember. A small deposit will hold your coat in storage 'til Fall.

Sizes 12 to 18

AIR CONDITIONED

BENSON & RIXON CO

230 S. STATE

4th Floor

Monday, Noon 'til 9 P. M.

Buy More Bonds

CHICAGO AND EVANSTON OPEN MONDAY, 12 NOON TO 9 P. M.

(Oak Park, Gary Open Monday 9:30 to 5:30)

Seen in Smarter Circles!

NOT EVERY FINGERTIP HAS A QUILTED LINING!

LIGORA

Quilted-Lined Fingertips

$14.95

Featured in the Fall and Winter campus scene will be these ultra-handsome coats—light but warm. Made of famous vicuna spun Barbour fleece, knitted on a cotton back for added strength. The quilted lining assures extra warmth. Colors: camel, vicuna, teal. Sizes 12 to 24. Seventh Floor.

THE HUB

Henry C. Lytton & Sons

CHICAGO EVANSTON OAK PARK GARY

CONVENIENT CREDIT—ASK CREDIT DEPT. TO EXPLAIN SPECIAL TERMS

OPEN MONDAY 12 NOON TO 9 P. M.

Advance fall

BRUCEWOOD SUITS

of all wool coverts, worsteds & gabardines

$29.95

Never did suits fit so perfectly into today's picture of thrift as these do. The timeless quality in the fabrics and needling and the timeless character of the style keep them serving and serving and saving and saving

In cocoa tan, beige, brown, powder blue, RAF blue. Sizes 10 to 20—other suits $35 to $75—7th floor

MAURICE L ROTHSCHILD

State at Jackson

Lanz Originals

CAMPUS Beauties

Black magic, rayon crepe in light blue, black, red with multi-colored shiffli embroidery. Chalet Peasant Pinafore, of bright spun rayon, Swiss embroidered, in maize, beige, light blue and red.

Dress $19.95 Pinafore $16.95 Blouse $7.95

MAIL ORDERS PROMPTLY FILLED

Just North of Ohio

Junior miss

Phone Superior 3221

615 N. Michigan Ave.

I pay More MONEY FOR YOUR DIAMONDS

DIAMONDS ARE WORTH MORE TODAY. BEFORE YOU SELL, SEE Lloyd J. Butler, PRESIDENT

PRUDENTIAL LOAN ASSN.

133 NORTH CLARK—MAIN FLOOR—

IT'S YOUR FEET

Don't Suffer, take advantage of my 27 YEARS' EXPERIENCE Specializing in Making

Arch Supports

FOR THE RELIEF AND CORRECTION OF BROKEN DOWN ARCHES, FLAT FEET, PAINS under HEELS and BALL of FEET, Crooked and Overlapping Toes, Weak Arches and Ankles, Leg Cramps, Poor Circulation.

Wear Pinkston's ARCH SUPPORTS

Made to Fit from Cast of Your Feet. Light, Springy, Easy Wear in Any Shoe

PRICES AS LOW AS $5

162 N. STATE ST. SUITE 809

OPEN TODAY 10 A. M. TO 2 P. M.

[ADVERTISMENT]

Wanted! Men and Women Who Are Hard of Hearing

To make this simple, no risk hearing test. If you are temporarily deafened, bothered by ringing, buzzing head noises due to hardened or coagulated wax (cerumen), try the Ourine Home Method test that so many say has enabled them to hear well again. You must hear better after making this simple test or you get your money back at once. Ask about Ourine Ear Drops today at Walgreen's Liggett's, Stineway and drug stores everywhere.

Chicago Sunday Tribune
THE WORLD'S GREATEST NEWSPAPER

Vol. CII. Sunday, August 29. No. 35.

Published weekly at Tribune Tower, 435 North Michigan avenue, Chicago, Illinois.

The Tribune company, publishers.

MAIL SUBSCRIPTION PRICES

Mail subscription prices in Illinois [outside Chicago], Indiana, Iowa, Michigan, and Wisconsin: Daily Tribune only $5.00 per year; with Sunday Tribune, $12.50 per year

Zones 3 and 4 in states other than Illinois, Indiana, Iowa, Michigan, and Wisconsin: Daily Tribune only $7.50 per year; with Sunday Tribune, $15.00 per year

Zones 5, 6, 7, and 8, inclusive Canada, Mexico: Daily Tribune only $12.00 per year; with Sunday Tribune $19.50 per year.

Foreign: Daily Tribune only $25.00 per year; with Sunday Tribune, $42.00 per year.

Entered as second class matter May 14, 1903, at postoffice at Chicago, under the act of March 3, 1879.

LYONS RALLIES AMERICANS TO HELP AMERICA

Lashes Global Thinkers and World Police.

A revival of "good, old fashioned Americanism," with its insistence on representative government, was demanded last night by Richard J. Lyons in an address before 700 cheering men and women. He spoke at the annual picnic of the 38th ward Republican club at Grand View gardens, 6401 Grand avenue. Frank M. Kalteux, ward committeeman, presided.

Lyons, deputy director of the state department of revenue, is a candidate for the Republican nomination for United States senator. He spoke earlier in the evening before a meeting of the Thornton township Republican organization at which James Gouwens, township committeeman, presided.

America Should Be First Thought.

Lyons lashed at "careless talking global thinkers" who speak of maintaining a world police force and giving peoples everywhere a daily quart of milk. His own belief, he said, is that Americans should think first of America. That is nothing more than being pro-American, he declared.

"Josef Stalin is a great nationalist," said Lyons. "He's pro-Russian. Winston Churchill is a great nationalist. He's pro-British. Gen. Chiang Kai-shek is a great nationalist. He's pro-Chinese.

"Is it wrong, then, for you or me to be nationalistic and pro-American? No. Let's have a revival of good, old fashioned Americanism in this country, and if you'll approach 1944 with a religious fervor to fight for representative government we'll win. Let's get back to sanity in government, and elect a Republican president in 1944."

Lyons said that the 1944 election would be the nation's most important; on it will depend whether the people return to constitutional government. If this return is to be accomplished, and with it the assurance of constitutional freedoms, then, he asserted, "We must end the New Deal in 1944."

Thruout his speech, Lyons assailed the talk about establishing a world police force after the war.

"I'm for bringing home, at the earliest possible moment after victory, as many of our boys as possible," he said. "Instead of keeping them on 40 different battlefronts and policing the world, we must call them home, and build so strong an army, navy, and air force that no nation or combination of nations will dare attack us."

American Children Must Be Fed.

All post-war plans must first take into account America, continued Lyons. Our first welfare consideration should be our 12,000,000 fighters. We must first see to it, he added, that our own children are guaranteed a pint of milk daily, at least, before we subscribe to Vice President Henry Wallace's idea of guaranteeing people everywhere a quart of milk.

Lyons also reviewed the economic career of the Roosevelt administration. He described it as "more than 10 years of waste and bungling," and said the country would have continued waste and bungling as long as the New Deal continued. In contrast, he cited the administration of Gov. Dwight H. Green which, he said, has kept its promises of reducing expenditures and building a surplus instead of a deficit.

Farmers Too Busy to Talk, Says Vermont Senator

Washington, D. C., Aug. 28 (AP).—Sen. George D. Aiken, back in the capital from his Vermont home, was asked today what his constituents were talking about. The Republican Lawmaker replied: "They're not talking. They're working, trying to get the hay in."

Veterans of Present War Inducted Into American Legion

Spectators at program of the City Hall yesterday when 170 honorably discharged service men were sworn into Legion at mass ceremony. [TRIBUNE Photo.]

Two Make Talks

The American Legion took 170 veterans of this war into its ranks in a mass ceremony outside Victory plaza, on the La Salle street side of the city hall, yesterday. There were many heroes among them. Two selected to speak were Pvt. Ray Di Guilio, 25 years old, 1013 South Morgan street, and Sgt. Clifford Wherley, 16, of Elmwood, Ill.

Di Guilio was blinded in both eyes by shrapnel—he also lost two fingers of his left hand—when he went to the aid of a wounded comrade at Casablanca in the invasion of Africa. He was helped to the speakers' stand by veterans of the first World war. Young Wherley was recently discharged from the army air forces because of his age. He saw much combat service.

FIELD STUDIED BY REPUBLICANS FOR DELEGATES

Meetings Under Way in Districts.

BY GEORGE TAGGE.

Final decisions on candidates to be supported by the Republican organization for delegates to the 1944 national convention probably will not be reached for at least a month, Mark Saunders, administrative auditor for Gov. Dwight H. Green, said yesterday after traveling thruout most of Illinois.

Gov. Green said that the G. O. P. leaders and rank and file favor a delegation pledged to act unanimously as issues and candidates are presented to the convention, rather than one pledged to individuals aspiring to the Presidency. At the Philadelphia convention Illinois could wield little power because it was badly divided, he said.

Saunders said that preliminary meetings relative to delegates have been held or are planned for the future in nearly all of the downstate congressional districts. First thing to be done, he said, is to reach agreements as to which counties shall provide delegates and alternates. There are from four to 11 counties in each district electing two delegates and two alternates.

Favor Wide Distribution.

It is understood that state employes are not to be considered for organization choice in the election of delegates in the primary. G. O. P. leaders say they wish to see recognition distributed as widely as possible. They also wish to avoid any inference that the delegates' action is tied in with state jobs.

Congressional districts in which meetings have been held are the 13th, 18th, 19th, 21st, and 25th, all downstate, and the 6th and 10th in Cook county.

In the 13th district the regular organization is reported to be in agreement for George Shaw, editor of the Dixon Telegraph in Lee county, and Neill Saunders, head of the Fort Dearborn Manufacturing company, in Sterling, former Whiteside county G. O. P. chairman. This is the district of Ben Berve of Rochelle, Republican state chairman. Another meeting will be held after Labor day to discuss a choice of alternate delegates.

No Apparent Willkie Support.

"I would welcome a Willkie slate so that we could show the impossibility of its finding any support," Berve said. "Shaw and Saunders are frankly against Willkie."

Carroll and Stephenson counties had the delegates in 1940 under the system of rotation generally employed downstate—and Willkie got no votes from them. Berve is from Ogle county and Congressman Leo E. Allen is from the 6th county in the district, Jo Daviess.

George A. Hughes of Riverside is reported to have emerged as the choice of G. O. P. organizations which met recently in the 6th district.

Helmar C. Patterson of Oak Park, an attorney, and Frances Conlon, a real estate woman, are planning to run in this district. They are members of the executive board of the Republican Nationalist Revival committee.

Candidates in 10th.

In no other district are there so many potential candidates as in the 10th, which includes the north shore suburbs.

No action was taken by the G. O. P. in the 10th district meeting held early this summer and probably no final decision will be reached at the next meeting in September, Marks said. Possible candidates include George A. Paddock, former congressman; William N. Erickson and George F. Nixon, county commissioners; Henry A. Gardner, New Trier township committeeman; Henry Pope Jr. of the business men's committee; Hill Blackett, former national committeeman, and James S. Kemper, insurance executive.

BOY DONS SANTA SUIT; DIES AFTER IT IS SET ABLAZE

Rummaging around the basement of his home at 9132 Houston avenue yesterday, Robert Lenard, 4 years old, found a Santa Claus costume used every Yuletide by his father, Leon, a motion picture operator.

The boy carried the costume to the backyard of a playmate, Richard Durkin, 8, of 3020 East 92d street, put it on, and played Santa Claus. It was a lot of fun. Then one of the boys found a box of matches.

They lighted the matches. Suddenly there was a scream, and Robert's red and white Santa Claus costume burst into flame. Neighbors took him to South Chicago hospital. He died there a few hours later.

WPB REDUCES WEIGHT, LOWERS PAPER STANDARD

Washington, D. C., Aug. 28 [Special].—Lower standards and maximum weights of six categories of writing and printing papers affecting virtually all paper used in publications, including newspapers, magazines, books, and all commercial printing papers, as well as writing, tablet, and envelope papers, were fixed by the war production board. The new standards will be effective next Wednesday, Sept. 1.

It was said the reduction in weight would increase by about 15 per cent the area of paper available for commercial and governmental use as well as public consumption.

Arthur G. Wakeman, director of WPB's pulp and paper division, said, however, that while the weights or thicknesses of papers would be reduced materially, the average reader would notice little difference.

COUNTY TO SUE FOR BUILDING JOHNSON SPURNS

Cook county has entered the dispute over who owns the building at 3422-24 Lawrence avenue, which Atty. William Goldstein swore he bought with money provided by William R. Johnson, one time gambling boss. Johnson, trying to avoid serving a five year sentence for income tax evasion, has filed a series of affidavits charging that Goldstein committed perjury in testimony on the Lawrence avenue building and other transactions.

On July 26, the County court appointed the county treasurer receiver for the building, on with $7,000 taxes are delinquent. Goldstein, it was reported, tried to bargain with Treasurer Schlaeger, but Schlaeger wouldn't deal with him. On Thursday, the receivership was vacated by the court on the motion of the state's attorney.

"We decided to start foreclosure proceedings instead," said Assistant State's Atty. William Kearney. "We are not interested in whether Johnson or Goldstein owns the property. We want the county to own it."

ILLINOIS TOPS RECRUITING FOR U. S. AIR FORCES

Illinois is first in recruiting for the army air forces, Maj. C. W. H. Schuck, commander of the civil air patrol, said yesterday. He said the work of the patrol in giving free flights at 40 airports thruout the state had attracted many candidates for cadet training. More than 1,500 youths signed flight applicatioins at the CAP booth at The Tribune Air Power show in a fortnight. The civil air patrol is now an auxiliary of the army air forces, devoted to enlisting possible pilots between the ages of 17 and 26 years.

CHARGES WASTE OF 40 MILLIONS THRU RED TAPE

Liquor Official Blames U. S. Rule on Bottles.

Government red tape and regulations on liquor bottles cause a waste of approximately $40,000,000 in materials and millions of man power hours each year. Edward A. Meyer, secretary of the Retail Liquor Dealers' Protective Association of Illinois, made the estimate yesterday.

Meyer said that the association has been fighting to curb this waste for the last 20 months. "Such a waste of material and man power, especially in war time when we are making all efforts to conserve materials and man power, is indefensible," Meyer said.

According to treasury department regulations, distilled liquors may be sold to the retail trade only in bottles. The regulations prohibit the reuse of bottles and require that they be broken.

Change in Rules Requested.

Meyer said that his organization had requested the internal revenue department of the treasury to change the rules to allow the distillers or rectifiers to refill bottles, a practice followed by brewers and soft drink manufacturers. A further saving could be made if bulk or barrel sales were permitted, he said.

"The treasury department has objected on the grounds that if the regulations were changed the transportation problems would still prevent a large percentage of the bottles from being returned to the distillers or rectifiers," he said. "This objection does not offset the fact that bottles are returned to soft drink manufacturers or that bottles have to be shipped from the glass manufacturer to the distilleries."

When prohibition was repealed, the treasury department, which was given control of liquor thru taxes, adopted the rules on bottles to prevent bootlegging.

How Costs Could Be Cut.

The association secretary said that it cost between 80 and 90 cents a case to bottle liquor, including the cost of the cartons. This could be cut more than half, if bottles were refilled, and almost wiped out if the government allowed bulk or barrel sales, he added.

Records of the Illinois liquor control commission show that sales of liquor in the United States total about 162 million gallons a year, or approximately 54 million cases. For the first six months of this year, a total of 4,813,736 gallons was sold in Illinois, as compared with 6,387,895 for the same period last year, or a decrease of almost 25 per cent.

$3,200 WPB AID HANDLED WORK OF OFFICE BOY

Just Occupied Chair, Diary Reveals.

Washington, D. C., Aug. 28 (AP).—A former $3,200 a year employe of the war production board, who told the Byrd committee he could have done all the work assigned him in one day a week, sent the economy group a diary of his office life today to back up his statement.

Altho he said he was a graduate of Harvard business school employed to compile statistical reports, the day-by-day account of his activities showed such entries as these:

"July 21. Punched pages and put them into note books."

"July 23. Made one trip to Standard Oil building."

The former WPB employe since has been drafted into the army and told the committee he was glad of it.

'Merely Occupied a Chair.'

"I certainly have not been earning $3,200 a year," he wrote. "I may have earned a messenger's salary or a file clerk's salary, but no more. I feel it would be more accurate to say that I did not hold a job, but merely occupied a chair and a desk."

He said a great deal of time was spent by his fellow employes in personal conversations, long telephone calls, and reading sports pages.

Attaches of the Byrd committee, formally known as the joint committee on reduction of nonessential federal expenditures, said every mail brings dozens of letters alleging wasteful government spending along with suggestions for saving money.

Many Suggest Savings.

A New Yorker telegraphed that the navy could save $125,000 on an order for 500,000 dozen work shirts if specifications were changed to eliminate flaps on the pockets.

A Wheeling, W. Va., chinaware dealer advocated buying 10 ounce rather than 13 ounce coffee cups for the army, contending it not only would save four cents apiece but would cut down coffee wastage.

A cry for relief came from the chairman of the defense council in a New Jersey town of 5,000 population. "In addition to my duties as chairman," he said, "I have to earn a dollar and if it were possible to use the 24 hours in each day, seven days a week, I could not possibly read, let alone digest, the useless literature being sent to me. It is like being on the small end of a funnel."

Robber's Woman Victim Grabs Clew: Soldier Cap

West North avenue police yesterday had a soldier's cap as a clew to the identity of a man in army uniform who beat and robbed Miss Marie Anderson, 55 years old, 4720 Polk street, a nurse, as she left the Lutheran Deaconess hospital Friday night. She grabbed the cap as the man fled with her purse.

Manville's 7 Hour Bride Collects, Heads for Reno

New York, Aug. 28 (AP).—Tommy Manville said today his bride of a few hours, Macie Marie [Sunny] Ainsworth, whom he married last Wednesday, would board the 5:30 train for Reno, Nev. He said money arrangements had been settled. He and his seventh wife, a 19 year old Texas showgirl, called it quits seven hours and 45 minutes after the wedding.

Jurors 90 Years Ago Were Topers, It Seems

Hagerstown, Md., Aug. 28 (AP).—A jury bill recorded in the minutes of a county commissioners' meeting in October, 1853, itemizes the expenses of 12 jurors and three bailiffs from Sept. 6 to Oct. 1, and includes the cost of 56 bottles of whisky and brandy and 11 boxes of cigars.

BUY A WAR BOND FIRST!

MONDAY—STORE HOURS 12 NOON TO 9 P. M.

$6.95

Jumper... a blessing in wartime

... because it merits an "E" for efficiency in any wardrobe!... Wear it anywhere! Change your blouse... and you change all!... This one is smoothly tailored in rayon gabardine... dark brown, wine or RAF blue.

White blouse pictured (rayon crepe) $3.95

SIZES 38 TO 48

DRESSES—SECOND FLOOR

Lane Bryant

101 N. WABASH AVE.

HERNIA AND RUPTURE

Promptly Relieved, say users of SYKES SERVICE 36 So. State St. Correction reported by many in a few months.

SATISFACTION GUARANTEED BY WRITTEN AGREEMENT

36 S. STATE, ROOM 910, STA. 4168

Daily, 10-5, Incl. Saturday; Sunday, 2-4 Monday and Friday Till 9 P.M.

PLASTIC Artificial Eyes THAT ARE TRUE-TO-LIFE

MADE TO ORDER To Fit Individual Requirements

Plastic eyes will not shatter, crack, become rough or discolor. Glass artificial eyes fitted by experts from largest stock in U.S. Prices moderate.

MAGER & GOUGELMAN, Inc.

Artificial Eyes for Over 90 Yrs.

30 N. MICHIGAN AVE. STAte 4197

CIGARETTE BURNS MOTH HOLES CUTS-TEARS

REWOVEN LIKE NEW IN CLOTHES, LINENS AND RUGS

Don't Wear SHINY CLOTHES

We remove the shine to look like new

AMERICAN WEAVING CO.

5 N. Wabash, Kesner Bldg. Dea. 1693-4

WE BUY DIAMONDS

Get Our Prices Before You Sell

FIDELITY

5 South Clark St.

Open Monday 12 Noon to 9 p. m.

The Hub's New "Pom-break"

A tricky effect contrived of felt with self cutouts expressly designed to nestle in the part of your pompadour. Black, brown or navy. High shades a dollar more. (5th flr.) $7.95

THE HUB Henry C. Lytton & Sons

Chicago, Evanston, Gary

CONVENIENT CREDIT — ASK CREDIT DEPT. TO EXPLAIN SPECIAL TERMS

OPEN MONDAY 12 NOON TO 9 P. M.

Famous quality that saves

BRUCEWOOD FUR COATS in 3 great value giving groups

$239 $299 $399

Black-dyed Persian lamb as supple as satin—lustrous sable-blended muskrat, rich raccoon and skunk—such utter magnificence should come much higher. So thank Brucewood resources and early planning for the values

With the new tuxedo fronts, squared shoulders, shirred yokes and convertible cuffs — others $100 up — 5th floor

A SMALL DEPOSIT HOLDS YOUR COAT

MAURICE L ROTHSCHILD

State at Jackson

☆ At the Komiss Corner ☆

AIR-COOLED SHOWROOMS

Coat with Silver Fox Collar $45

Muff and Hat Trim of Silver Fox.....$24.75

Together, $69.75

silver fox

CRAGMOOR COAT ENSEMBLE

$69.75

Here's the 1944 version of Cragmoor's famous 3-Piece Silver Fox-Trimmed Coat—the ensemble that has everything—inspired double-breasted styling, 100% all wool material, and it fits like a dream. Note particularly the newly designed, more luxurious muff.

Pay Your Way—Cash, Charge, Budget, Lay-Away

The KOMISS Co. 100 NORTH STATE STREET Cor. Washington

Open Monday Noon Till 9 P. M.

Buy an Additional War Bond Today!

SHRINE OF NAZIS RIPPED BY HUGE BOMBER ARMADA

Nuremberg, Deep in Reich, Blasted in 8th Raid.

LONDON, Aug. 28 (AP). — The R. A. F. bomber command, reaching deep into Germany, poured a hail of block-buster bombs last night on Nuremberg, Nazi pageant city and manufacturing center.

The bomb tonnage in this second saturation blow of the week—following the Monday night assault on Berlin—was not disclosed but it was dropped by the greatest bomber fleet ever to go out in such close formation and so low. In total strength, however, indications were that it ranked under the heaviest armadas ever blasting Germany.

Thirty-three bombers were lost in this attack and other wide ranging raids, including Mosquito assaults on the battered Ruhr, and fighter and intruder stabs at air fields and railways in France and the Low Countries.

Many Fighters Meet Raiders.

It was the eighth raid on Nuremberg, site of Diesel engine, electric and aluminum manufacturing, and a railroad funnel to Italy. It took the bombers on a 1,100 mile round trip.

The Germans threw up a tremendous force of fighters, the air ministry reported, silencing their ground guns when searchlights picked up the raiders and relying on the fighters as their main defense. These were the same tactics as attempted in the last Berlin raid.

Berlin claimed 62 raiders were shot down.

There was every indication that the R. A. F. hit Nuremberg with a bomb load greater than the 1,500 tons which rocked the city Aug. 10, killing an estimated 2,500 persons and leaving 45,000 homeless.

Many Other Targets Raided.

A German broadcast said that "mainly old residential quarters of the old section" of Nuremberg—a rallying point of the Nazi party—were hit. This was the city of which the German Labor Chief Robert Ley had boasted: "Owing to its formidable position, Nuremberg is well protected against air attacks."

Nuremberg topped off 12 hours of powerful aerial assault on Nazi war facilities. Earlier in the evening, R. A. F. planes shot up locomotives in Brittany, ships off Dunkirk, and the power station at Gosnay, while United States Marauders raided the Poix air field and Fortresses struck other targets.

This afternoon R. A. F. planes destroyed two Nazi planes over France and bombed canal and rail traffic in Belgium and France. Three R. A. F. craft are missing.

MAN ON FLYING TRAPEZE GETS INTO THE ARMY!

U. S. BOMBER BASE IN ENGLAND, Aug. 28 (AP).—The man on the flying trapeze was put in the shade by Sgt. Aubrey Bartholomey of Danforth, Me., a gunner on the Flying Fortress "Paunchy Wolf"—he hung by his toes from a ball turret over Germany during the Aug. 17 raid on Regensburg.

"There was so much shooting I didn't know exactly what hit us," the 27 year old former lumbermill worker said. "But something rammed into my ball turret and knocked the door off. Before I knew it I was hanging out in the air thousands of feet above the ground—and no parachute. But when I slipped out, my toes caught on the range pedal of my gun—and there I was.

"At least 100 Nazi fighters were zooming around, shooting at us. I didn't have much time to look, tho. I don't know how I did it, but I lifted myself by the toes back into the turret."

Bombers Raid Nazi Party Shrine

(Story in adjoining column.)

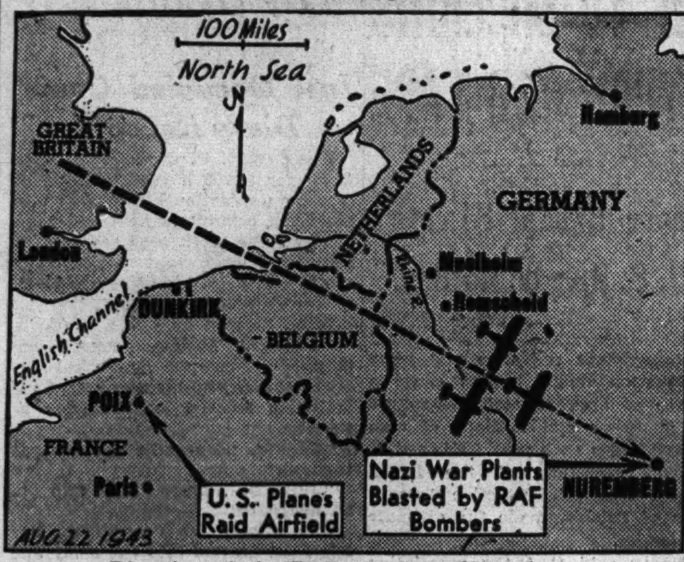

Direction of the RAF attack on Nuremberg.

YANKS MEETING FEW NAZIS IN RAIDS ON FRANCE

EIGHTH U. S. BOMBER COMMAND HDQ., Aug. 28 (AP).—Germany's fighter force in western Europe is running out of planes or courage—or both—Flying Fortress and Marauder crewmen concluded today following yesterday's multiple assault on German airfields in France.

Allied Spitfire fighters which ran interference for the bombers drew due credit for fending off many enemy fighters, but pilots and gunners on the Fortresses said the opposition they encountered was below normal in quality and numbers. The Marauder crews making their fifth assault on air bases at Poix said they encountered neither fighters nor flak.

"The Spits did a swell job," said Lt. Col. John H. Gibson of La Grange, Ill., who rode in the Flying Fortress "Lonesome Polecat." "I saw them blow up one German."

Altho weather conditions were ideal for enemy interceptions, 1st Lt. Roy D. Vorhees of Washington, Ia., pilot of the "Mary Marauder II.," said, "We didn't see a single one."

ARMY TO RETIRE MacCHESNEY BY AGE LIMITATION

Col. Nathan W. MacChesney, Chicago lawyer and past president of the Illinois Bar association, was one of three colonels stationed at Fort Sheridan whose retirement, effective Sept. 1 was announced yesterday thru 6th service command headquarters. The others are Col. Hiram M. Cooper of Birmingham, Ala., and Col. John T. Geary of San Francisco, Cal. All three are veterans of World War I., and are attached to the judge advocate general's department of the army.

Before being called to active duty in June, 1917, Col. MacChesney had served in the Illinois, California, and Arizona National Guards. He was appointed consul general for Siam in the United States in 1924, and he was United States minister to Canada in 1932-33. When called for duty in the present war, he was a brigadier general in the Illinois National Guard.

The three colonels are being retired under the provision of an army order retiring officers below the rank of brigadier general who are 60 years old or older.

ITALIAN FLEET STILL A PUZZLE —WITH A PUNCH

Big Units Believed Split Among Many Bases.

BY JOHN THOMPSON.
[Chicago Tribune Press Service.]

ALLIED HDQ. IN NORTH AFRICA, Aug. 28.—While the Mediterranean sea has teemed with the warships of the British and the United States navies, the activities of the Italian fleet, particularly since the start of the Sicilian campaign, have been conspicuous only by their absence. Nevertheless, Italy's fleet still is considered a force to be reckoned with, it was learned here today.

Just where the Italian fleet is concentrated is somewhat of a mystery to observers here, but it is believed the heavier warships are at the Spezia base—others are at Taranto, and some are dispersed among smaller bases along the Italian coast.

Some Sting Left in Fleet.

The last real activity of what then was ex-Premier Mussolini's navy was more than a year ago when his ships, aided greatly by air support, were attacking Malta convoys in the Mediterranean. Once the allies had arrived in North Africa, however, Italy's "mare nostrum" [our sea] failed to provide any news of the Italian fleet in battle action.

Its smaller ships, such as motor torpedo boats and submarines, continued to offer some menace to allied convoys. Allied destroyers and light coastal craft also had numerous brushes with Italian torpedo boats, particularly during the closing days of the Tunisian campaign, but there has been no large scale naval action.

There is no tendency among navy men here to disparage the Italian fleet. Rather, one hears them talk of the realization by the Italians that allied seapower in the Mediterranian definitely overbalances theirs and that it would be extremely unwise for the Italian to seek engagements.

Fate of Navy a Puzzle.

Because they are particularly vulnerable to air attack, the Italians have sought to camouflage some of their battleships while in port.

What the future holds for the Italian navy is the subject of some speculation here just as there was speculation over the possible action of the French fleet after the allied landings in Africa last November. Should the time come when Italy becomes virtually nonexistent as an enemy, observers here wonder whether the Italian fleet will be given an opportunity to save itself with honor or aid the allies.

$4,000 FIRE LOSS IN RESTAURANT.

The kitchen of the Won Kow Chinese restaurant on the second floor at 2235 Wentworth avenue was damaged when fire started from a gas flame under a hot water heater, routing hotel guests on the third floor yesterday morning. Fire Chief James Gibbons of the 9th battalion estimated the loss at $4,000.

KIRCHBERG & CO.
For diamonds of outstanding quality and value since 1867

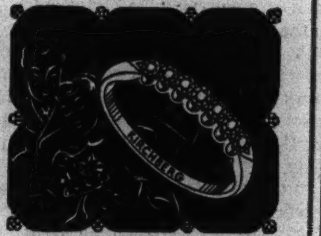

To symbolize all that she means to you—choose this exquisite 7-stone diamond wedding ring. 18K white gold with lovely fishtail setting. $125

Other Rings from $10

Kirchberg & co.
Room 1001 25 E. Washington
FIELD ANNEX
Daily 9 A.M. to 5 P.M.—Mon. to 9 P.M.

—any MAN can be
TALL
—if he wears
O-G ELEVATORS!

Styles for civilians or service men!

$12.95

• O-G ELEVATORS will add INCHES to your height immediately because of their invisible INNER construction. O-G Elevators have the style, fit and finish of custom-made shoes. Try on a pair. $12.95

MAIL ORDERS
Write for free booklet

O'CONNOR & GOLDBERG
205 SOUTH STATE STREET

Goldblatt's
STATE STREET

Lay Away Plan
10% Deposit Reserves Your Selection Until November

JET BLACK
Persian Lamb
HOLLANDER FEATHERLITE DYE
$395

A superb collection of lustrous tight curl Russian pelts. Sturdy, durable, beautiful! For seasons of wear. Fashioned with the turn-back cuff, tuxedo front and long flowing boxy lines that flatter any figure. Sizes 12 to 40. Other Persians . . $225 to $695

Goldblatt's Fur Salon—4th Floor, State St. Store

TOBEY
121 South Wabash Avenue
Opposite the Palmer House
Famous for Fine Furniture Since 1856

FINE ALL-WALNUT DINING SET
Beautifully figured walnut paneling and a splendid example of fine construction and finish. Set includes credenza sideboard, 8 foot extension table, set of 4 side and 2 arm chairs. 8 pieces.......... $235

Bedroom & Dining Furniture
Clearance

Here are a few typical values from a wide selection of Bedroom and Dining Sets which have been reduced for quick clearance. Most are one-only . . . subject to prior sale.

Open Monday, 9:30 to 9

Exquisite Regency mahogany bed, vanity, chest, stand, chair and bench. Reg. $540...$298
Hepplewhite Fruitwood dresser, chest, vanity, stand, chair, bench and bed. Reg. $449. 225
18th Century mahogany and gumwood bed, dresser and chest. An exceptional value... 135
French Provincial cherry bed, dresser, chest, vanity, stand, chair and bench from one of the finest makers. 7 pieces. Reg. $875..... 598
Louis XVI vanity with stationary mirror from a fine set. (5 to sell.) Reg. $82............ 39.50
Regency mahogany bed, dresser, chest, vanity, stand, chair and bench. Reg. $595......... 349
Modern oak set of 7 pieces with full-size bed, in a light finish. Reg. $246............... 195
18th Century mahogany twin beds, dresser, chest, vanity, bench and chair. Reg. $750.. 449
Colonial maple bed, chest and vanity. Special 119
Very fine Regency mahogany bed, dresser, chest, vanity, stand, chair and bench. $875. 550
French painted vanity, chest and bed. $160.. 98
18th Century mahogany table, sideboard, set of 4 side and 2 arm chairs. 8 pieces. $290.. 195
Mahogany and inlay credenza sideboard, table, cabinet, set of 6 chairs. 9 pieces. Reg. $550 369
Hepplewhite table, buffet, set of 6 chairs with mahogany or walnut. 8 pieces. Reg. $145.. 119

Fashions at Netcher's Low Prices

Furred Winter Coats
A Real Netcher Value-Group!

$88
All Fabrics 100% Wool!

Rare opportunity! A luxury group of coats in the season's smartest styles, dramatized by cascades of lustrous fur! Tuxedo coats, border coats, side panel coats and many others as luxuriously trimmed. Sizes for misses, women and juniors.

COAT SHOP—FIFTH FLOOR.

SPORT COATS
$27
Chesterfield coats at Netcher's low price! Misses' and women's sizes.

SPORT SHOP—FIFTH FLOOR.

Reversible Sport Coats
A REAL NETCHER VALUE!

"2-in-1" Plaids!
$11
Reverses to water-repellent gabardine!

Boxy enough to please the "fashion mags"—roomy enough to wear over suits! With patch or slash pockets. Sizes for misses.

Grey, brown, green, wine!

SPORT SHOP—FIFTH FLOOR.

Smart New Dresses
A REAL NETCHER VALUE!

1 and 2-Piece!
$11.66
Brand New For Jrs.! Misses! Women!

A group of brand new autumn dresses for misses, women and juniors . . . presented here for your approval! We're sure they'll please you!

Season's Smartest!

DRESS SHOP—FIFTH FLOOR.

Girls' New Coats
A REAL NETCHER VALUE!
Warm "boy" and wrap coats in natural, red, blue or brown—warmly interlined! Roomy flap pockets. Girls' and Teen sizes.
$14.88
GIRLS' SHOP—FIFTH FLOOR.

Teddy Bear Coats
A REAL NETCHER VALUE!
For Dress or Casual Wear! As warm and cuddly as a baby bear itself! Brown or tan with contrasting trims! Girls' and Teen sizes.
$22
GIRLS' SHOP—FIFTH FLOOR.

MONDAY HOURS: 12 NOON TO 9 P. M.

The Door to Thrift
NETCHER'S BOSTON STORE
State, Madison and Dearborn Streets

Shop Monday 9:45 A. M. 'til 9 P. M.

Russeks
FAMOUS FOR FINE FURS

Invest in Traditional Quality!

SHEARED CANADIAN BEAVER FUR COATS

$690 to $890

Canada has never sent us finer sheared beaver than the skins in these coats—lush, deep-piled skins with paths of misty silver. And you'd have to go a long way to find finer workmanship—for isn't Russeks the store with three generations of fur-making experience? Pay just ten percent now, followed by conveniently spaced sums, and we'll store yours until you want it next Fall.

AIR-COOLED MAIN FLOOR

All furs subject to 10% Federal Excise tax

200 NORTH MICHIGAN AVENUE—AT LAKE STREET

REPEATED TRIES TO SLAY BORIS MARK HIS REIGN

Sought to Mollify Both Nazis and Bulgars.

The death of King Boris at 49 probably spared him from the fate of his father, King Ferdinand, who also took his country into war at Germany's side and abdicated in 1918 in favor of his son when Germany and her allies were defeated.

Altho closely tied to Italy by marriage—Queen Ioanna was the former Italian Princess Giovanna—and bound to Germany by blood relationship and economic ties, Boris teetered for months under German bribery, promises and threats before he threw in the lot of his kingdom with the axis on March 1, 1941.

The ink was hardly dry on that alliance when Hitler poured his army thru Bulgaria to the Greek and Yugo-Slav borders by panzer division and transport plane, and from then until his death, Boris throne and often his life were threatened by his strongly pro-Russian subjects.

He was often the target of bullets and bombs from would-be assassins. Three attempts were reported to have been made on his life after Germany invaded Russia.

Kingdom Increases.

Boris' friendship with Hitler and Mussolini increased his kingdom by the annexation by Greek Macedonia, western Thrace, and southern Serbia.

Even before he formally threw in with the axis he had acquired, thru German and Italian pressure, southern Dobruja from Rumania, and Germany was reported to have promised him a return of reparations Bulgaria paid the allies after the World war.

But his reign, in contrast to earlier years, was never popular after Germany invaded Russia. Only the German army and his power as personal dictator preserved his throne.

Boris was a frequent visitor to Berlin after his 1941 alliance with the axis, always, it was reported, in answer to Hitler's demands for more help.

Boris' troops participated with Germany and Italy in the campaigns against Greece and Jugo-Slavia with fair success, but when he sent seven divisions into Jugo-Slavia later to assist the Italians in attempts to put down guerrilla warfare, his troops suffered great casualties.

Boris also sought to offset Hitler's demands by sending large stocks of foodstuffs into Germany, leaving his own people with such scant supplies as to necessitate stricter rationing.

Germany Takes Over.

As the war dragged on, Germany virtually controled the kingdom, taking over her important coal mines, textile mills, and utilities.

The lengthening war, Russia's successes on the eastern front, and the growing allied might in the west turned even the previously pro-German elements against him, and outbreaks, assassinations and executions tore the kingdom. Concentration camps began to fill with the government's enemies.

Boris was reported frequently to have fled Sofia, and to have remained virtually a prisoner in his heavily guarded castle on his return to the capital city.

Political tension rose to new heights during the last months of his reign, and the king was warned early in August by opposition deputies that quick action was necessary to stave off catastrophe.

He was best known to Americans for his love for railway locomotives and an interest in mechanics, attributed largely to a locomotive model he received as a boy from Charles R. Crane of Chicago.

Served in Three Wars.

He served with the army in the two Balkan wars of 1912 and 1913 and served on his father's staff in the World war.

Despite his early popularity, he almost lost his throne shortly after his accession on Oct. 3, 1918, when returning soldiers proclaimed a republic.

The effort was abortive, but was symbolic of the danger surrounding his throne almost from the first.

A bomb exploded near him while he was watching a parade in Sofia in 1921.

In 1925, an explosion at the Sofia cathedral where he was attending services killed 150 worshipers and injured 200.

Boris was uninjured, but two days before a bullet had grazed his moustache as he was riding, killing the chauffeur and another occupant of the car. Boris himself seized the wheel and drove out of danger.

King Boris Dies; Son, 6, Takes Bulgarian Throne

(Story on page 1.)

King Boris of Bulgaria, whose death was announced by Germany yesterday.

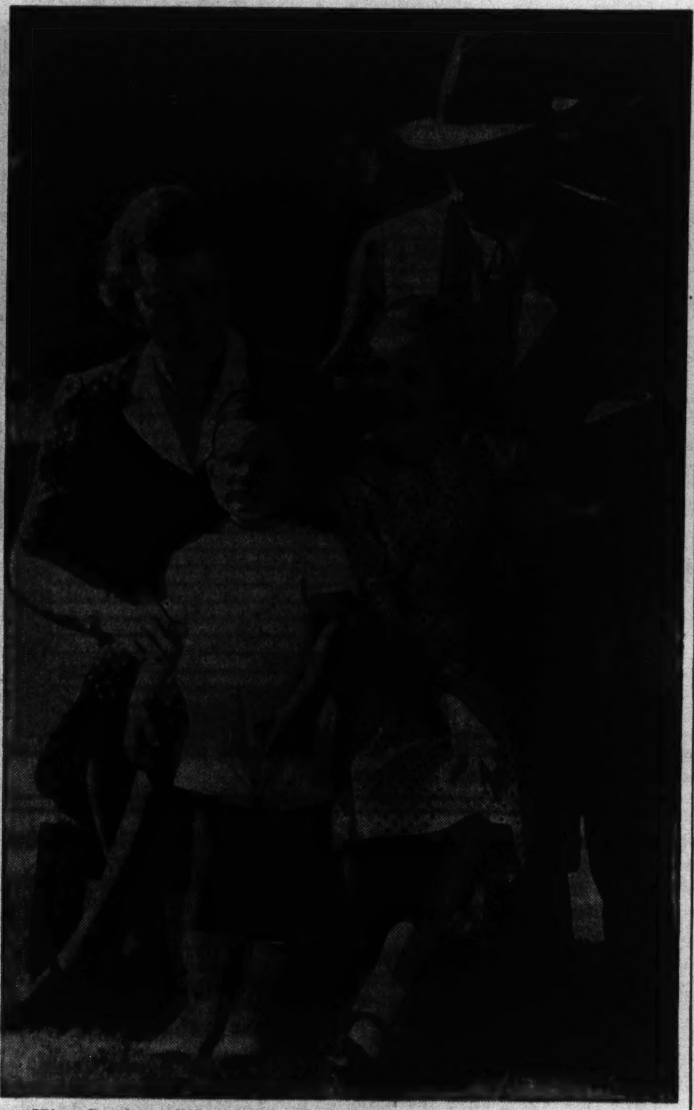

King Boris and Queen Joanna of Bulgaria with their two children, Crown Prince Simeon and Princess Maria Luisa, in 1939 when the prince, now king at 6, was 2 years old. [Planet News Photo.]

SWEDISH PLANE LOST ON FLIGHT FROM SCOTLAND

STOCKHOLM, Sweden, Aug. 28 (AP).—A Swedish civilian plane carrying four crewmen and three passengers—one of whom may have been an Iranian diplomat—was reported missing today over the North sea on a flight from Scotland.

Swedish planes and some from the German occupation army in Norway began a search.

There was speculation whether the ship was forced down by engine trouble, or possibly had been the victim of a German fighter-patrol plane. The Swedish foreign office emphasized that it had no information, but it was recalled that German airmen had molested Swedish planes on that route previously.

SWEDEN WARNS NAZIS TO STOP BOAT SINKINGS

STOCKHOLM, Sweden, Aug. 28 (AP).—Sweden, in a protest presented in Berlin today, termed the sinking of two Swedish fishing boats by German naval forces on Aug. 25 a "serious incident" and demanded that measures be taken to prevent a repetition of such attacks. The protest recalled previous attacks in international waters on Swedish commercial and military interests. This latest attack, however, has "deeply agitated Swedish public opinion," the protest declared.

WIDOW, 72, FOUND DEAD

Mrs. Anna Whistler, 72 years old, a widow, who had been ill of heart disease for several years, was found dead in bed yesterday in the home of her daughter, Mrs. Ruth McRail, 4155 Montrose avenue.

O'CONNOR & GOLDBERG

SPECIAL FOR MONDAY-AND MONDAY EVENING
in the
O-G STATE STREET STORE
at 205 South State Street
Store Hours Monday: 12 Noon until 9 p.m.

$6.95

NEW O-G SHOES for FALL in BROWN or BLACK
Calfskins
of SUPERB QUALITY and SPLENDID CHARACTER

These O-G SHOES also available at 59 W. MADISON STREET
—AND ALL OTHER O-G NEIGHBORHOOD STORES
NOT AVAILABLE AT 23 MADISON, EAST

[ADVERTISMENT]

Gas on Stomach
Relieved in 5 minutes or double your money back

When excess stomach acid causes painful, suffocating gas, sour stomach and heartburn, doctors usually prescribe the fastest-acting medicines known for symptomatic relief—medicines like those in Bell-ans Tablets. No laxative. Bell-ans brings comfort in a jiffy or double your money back on return of bottle to us. 25c at all druggists.

Cash at Once for
We Pay DIAMONDS Full Value
Old Gold, Watches, Jewelry
Silver, Dental Gold, Etc.
ROMACK DIAMOND EXCHANGE
7 W. Madison St.—at State—5th Floor
Chicago Bldg., Rm. 501—Old Est.

You'll want this label in your fur coat . . .

Our Guarantee
We will refund your money if you can find fur coats of equal quality at prices lower than ours.

Naturally you enjoy the prestige of the Shayne label in your fur coat. But today there is a far more practical reason for demanding that label and all it stands for. Getting the utmost in quality for your fur coat investment is a wartime "must." The Shayne label gives you this security. Put your faith in it.

Canadian Beaver
$795

CHOOSE FROM THESE *and many more!*

Black-dyed Persian Lamb $395
Sable-blended Muskrat $295
Grey Russian Squirrel $325
Canadian Otter $695
Natural Ranch Mink $1695

MONDAY HOURS: 12 NOON TO 9 P. M.

MICHIGAN AVENUE AT RANDOLPH

OPEN MONDAY 12 NOON TO 9 P. M.

Spectacular for fall

MORLEY FUR TRIMMED COATS
$49.95

All the season's most flattering furs . . all the new style touches . . even including coats with fur linings . . and all of Morley's famous value too . . of course it's spectacular

Sizes for juniors, misses and women

VALUE BASEMENT

MAURICE L ROTHSCHILD
State at Jackson

A small deposit holds your coat

The FAIR
STATE & ADAMS STATE 2500

August Sale

DISCONTINUED STYLES AND BROKEN SIZES OF $6.50

Air Steps
$4.80

Be glad you waited to spend that precious shoe ration coupon! Here are your pet Air Steps . . . discontinued styles and broken sizes of regular $6.50 shoes . . . now at a thrilling saving! You'll find a wide selection of gabardine, calf, patent, suede, or kidskin . . . in oxford, pump, or step-in styles. Sizes 4½ to 10, but not every size in every style. Five-day limit on refunds and exchanges.

The FAIR—Shoe Salon, Second Floor—Also Oak Park

STORE HOURS MONDAY, 12 NOON 'TIL 9 P. M.

RUSSIANS DRIVE BEYOND SEVSK; SEIZE 50 TOWNS

Score New Gains on Donetz and Kharkov Fronts.

LONDON, Aug. 28 (AP).—Russian forces streaming west from fallen Sevsk in a new offensive imperiling the Bryansk-Kiev railway overran 50 villages and killed 2,000 Germans today in gains of three to five miles, Moscow announced tonight.

The Red army is believed to be only 15 miles from that vital German communications route linking the axis southern and central fronts.

Other soviet columns rolling into the rich Ukraine about 180 miles south from captured Kharkov have reached the Psel river, 100 miles west of that city, after a 15 mile advance and have veered south in an enveloping movement on Poltava, an important Nazi base.

A soviet war bulletin said that west and south of Kharkov Red forces advanced, captured several villages, and killed 1,400 Nazis. A fierce German counter-attack near Zenkov, 85 miles northwest of Kharkov, was reported crushed.

Reds Also Gain in Donetz.

Southwest of Voroshilovgrad, on the Donetz river front, soviet columns "continued successfully to develop their offensive," said the bulletin as recorded by the soviet radio monitor.

The Berlin radio said earlier that the Russians had widened the gap in the Mius sector of the Donetz basin "with mass onslaughts by motorized and tank units."

Seventy-two German tanks and 45 enemy planes were destroyed Friday along the 2,000 mile front, the Russians said.

The Germans bitterly resisted the soviet drives from Kharkov, especially on the west bank of the Psel river, but their line to the south was ripped by a Russian push between the Psel and Vorskla rivers, which flow south into the Dneiper.

Expect Nazis to Make a Stand.

German troops forced to evacuate Lebedin earlier this week withdrew across the Psel and appeared to be preparing to make a determined stand on the river's west bank, Red Star said.

Their new advance placed soviet troops 15 miles west of Zenkov, the farthest point previously announced as gained by the Russian westward push.

[*The German war report yesterday said Nazi troops in the Kharkov area and southwest of Orel were engaged "in heavy defense fighting against superior soviet infantry and tank formations." The Russians suffered heavy losses, including 161 tanks destroyed, it claimed.*]

Flow and Ebb of the German Invasion of Russia

(Story in adjoining column.)

Lines and shaded areas indicate the fortunes of the German attack on Russia since its start three years ago, and legends report latest developments in current Red attacks.

SEE STALIN MOVE TO DRAW FRANCE INTO RED SPHERE

Algiers Predicts New '1st Republic.'

BY JOHN THOMPSON.

[Chicago Tribune Press Service.]

ALLIED HDQ. IN NORTH AFRICA, Aug. 28.—Moscow's full recognition of the French committee of national liberation as opposed to the limited recognition granted by the United States and Great Britain continued to serve here today as subject for much speculation and rumor concerning Premier Josef Stalin's motives.

A spokesman for the committee said no official word had yet been received from Russia, but that a Russian envoy had been reported on his way here from London with the full text of the soviet message. Its contents, however, were believed to be fully revealed thru reports from London and Moscow by radio.

In some quarters Russian recognition was interpreted as a long range move pointing toward future and post-war policies. At present the French committee naturally is within the orbit of British and American interests which inevitably govern many of the committee's own policies.

After Victory, What?

But what then? With victory over Hitlerite Germany, it is conceded, Russia will become the dominant power on the continent. By this diplomatic move now it is considered possible she is paving the way for greater influence in France, similar to the influence she once wielded there before the outbreak of the continental war.

Since the end of the first World war the Communist party in France gradually has extended its power and influence, particularly during the popular front regime. With the collapse of France it went underground along with other resistance groups keeping alive the fight against the Germans and preparing for the day of deliverance.

Those who have come out of France in recent months have brought word that resistance there continues to grow and that the influence of the radical groups is still strong. These travelers from occupied France talk of the revolution there as an accomplished fact.

More Like First Republic.

These men who keep in close contact with the radical movement say there is no question of France returning to the third republic. Rather, in their opinion, it will be a fourth republic moulded more along the ideals of the first republic.

And they add that the great problem will be to direct this revolution away from bloody civil strife and to control it in days of peace so that France herself will not suffer. But there will be other groups, such as the middle class, who also will have their own ideas of the future France. Then there is the probability that the leaders of the French committee of national liberation may be unsympathetic to such revolutionary trends in their country and theirs, at least at first, will be the military power.

But speculation among informed observers here usually turns again back to the premise that the half starved French, after years of domination, may be ripe for well timed propaganda when France again is a free nation. And what, they ask, will be the part played by Russia then?

French Reds Out of Touch.

So far as the French Communist party here is concerned, its voice seems to be more noticeable than its influence. Twenty-seven Communist deputies who were freed last winter after three years in a concentration camp were out of touch all that time with conditions in metropolitan France where new leaders arose in the underground movement.

They publish a local newspaper, "Liberte," in which they support the allies and urge a second front on the European mainland. But their party membership is largely confined to natives who are more interested in improved working conditions than in power politics, which leaves their party leaders somewhat in the position of a head without a body.

Nazis Send Troops to End French Patriots' Stand

BERNE, Switzerland, Aug. 28 (AP).—Five thousand Nazi troops have arrived in the Haute Savoie department of France with orders to wipe out resistance of French patriots who have been holding out in the mountains for months, the Tribune de Geneve said today.

2D FRONT SIGNS GROW; MOVE TO APPEASE STALIN

London Holds 3-Way War Parley Is Certain.

LONDON, Aug. 28 (AP).—A series of fragile signs arose tonight to suggest that prospects had taken a brighter turn for a meeting of President Roosevelt, Prime Minister Churchill, and Premier Josef Stalin on their high representatives.

The signs suggested, too, that any such a meeting would mean substantial satisfaction of Russia's insistence on a new front on western Europe.

To inquiries about a three power war confenence, a foreign commentator observed simply that he was unable to comment whereas the earlier reply had been that nothing was known of such a conference.

British Hear It's Settled.

The possibility of the meeting of the heads of the three largest allies has leaped to the forefront of all British discussion with the publication of reports that Stalin already had agreed to meet allied leaders and circulations of rumors via Rome that he was making plans to go to the Caucasus soon to meet British and American political as well as military representatives.

The alteration in the atmosphere was unmistakable. And with this change of atmosphere, several reports and speculations fitted in smoothly.

The anticipated return to London of former Soviet Ambassador Ivan S. Maisky, altho ostensibly only to clear up his affairs before assuming the post in Moscow as vice foreign commissar, has led to speculation which was not noticeably discouraged that Vyacheslav Molotov, commissar for foreign affairs, might follow him here.

Or Eden to Moscow?

The belief has greatly increased that British Foreign Secretary Anthony Eden is going to Moscow for a meeting which would bring Stalin face to face with a man only a little short of the level occupied by Roosevelt and Churchill in the direction of affairs of the allies.

The Evening News, in fact, said it understood that Eden would begin planning the three power meeting even before Churchill returns home.

In the light of all these things the joint declaration issued at Quebec by Roosevelt and Churchill is reread here with these conclusions:

1—That reference to "any tripartite meetings which it may be possible to arrange with soviet Russia" would scarcely have been made in such relatively clear terms if negotiations for such a meeting had not been well advanced.

2. That neither Roosevelt nor Churchill would have raised such a possibility, considering the incalculable importance of the matter in the whole course and direction of the war, in the absence of a good reason to believe it could be brought about.

CORNER HOUSE RESTAURANT

MAIL AND PHONE ORDERS FILLED—HAR 9000

OPEN MONDAY 12 NOON TO 9 P. M.

The word's all around that we're
"BUZZIN' BIG ON SWEATERS"

And no wonder . . there's such a pack of colors, such a pack of fine all wools that all the girls call our Tri-Phi college shop "SWEATER HEADQUARTERS"

\$3.95 \$4.95 \$6.95

Sizes 34 to 40, many in extra large—21 colors to choose from—3rd floor

MAURICE L ROTHSCHILD
State at Jackson

Marshall Field & Company
BASEMENT

Store Hours, Monday through Saturday, 9:45 to 5:45

\$1.29

Unsuitable for U. S. Army use because of change in government fabric specifications

You'll discover many uses for these big, strong bags, designed to hold a soldier's entire wardrobe. Made of cotton denim reinforced at seams. The bottoms are sewed in separately to give them a flat bottomed shape. 36 inches high; 48 inches around. Closes by pulling a strong draw rope. Olive drab.

Basement, South, Wabash

The FAIR
STATE & ADAMS STATE 2500

A REVIEW OF YOUR '43 FUR FAVORITES—PICKED FOR EXTRA LOVELINESS, WARMTH!

Black-Dyed Persian Lamb Paw ——— \$159
Black-Dyed Persian Lamb ——— \$299 *to* \$449
Blended Muskrat ——— \$199 *to* \$289
Hollander Featherlite Natural Canadian Beaver ——— \$650

High on your list of fur favorites are these handsome four: Black-dyed Persian Lamb . . . Black-dyed Persian Lamb Paw . . . Natural Canadian Beaver . . . Blended Muskrat. With their well-earned reputation for beauty and durability, it's no wonder they're best-sellers! You'd be wise, then, if you're planning a coat purchase soon, to stop by and see these coat beauties for yourself!

The FAIR—Furs, Third Floor—Also Oak Park

3 WAYS TO BUY!

1. *Pay a 10% deposit and 10% monthly payments and the balance due November 1st.*
2. *Use our Budget Plan, 1/3 down, balance in convenient monthly payments. Small carrying charge.*
3. *Use your charge account and leave your coat in our mothproof storage vaults—delivery in October, payable in November.*

STORE HOURS MONDAY 12 NOON 'TIL 9 P. M.

WIEBOLDT'S

All Six Stores Open Monday Morning. Store Hours: 9:30 A. M. to 5:30 P. M.—Evanston, 9:30 Monday Night

Invest those Extra Cents in War Bonds and Stamps

And Sew to School

You will find a wide variety of patterns, and an abundance of exciting fabrics, durable and beautiful, at Wieboldt's.

Crisp, clean and washable
Cotton Plaids
Save on cleaning bills with these cheery plaids. For washfast skirts, dresses, jackets, suits. 36 in. wide. 49c yd.

Wool and wool and rayon
Bright Plaids
Your favorite plaids. Also brown, navy and black checks. All 54 inches wide. \$2.75 yd.

54 in. Rayon and Arlac
Fall Suiting
Newest fall shades. High quality. For skirts, jackets, etc. \$1.69 yd.

Grand for Budget-Wise Fall Clothes
Spun Rayon Gabardine
This fine quality gabardine has proven its worth before. Now you can get it in new fall colors! Perfect for skirts, dresses, sport suits, school uniforms. Twill weave. 39 inches wide and washable. 59c yd.

Chicago—Evanston—Oak Park

Goldblatt's
STATE STREET

DRESS-UP COAT SETS
$14.95

Velveteen collar, just like grown-ups! Fleecy fabric coat and full cut, lined ski pants. 7-12.

Girls' Jeep Coats, $6.95
Tan or red. Lined. 7-16.

Crisp Wash Frocks, $2.95
Tubfast prints, solids, plaids

Goldblatt's Teen and In-Between Fashions, 3rd Fl., State St. Store

BUY BONDS!

THEY GIVE their lives | YOU LEND your money

Buy More War Bonds Today • Second War Loan

FORTRESSES RIP NEW RAIL CENTER IN SOUTH ITALY

Bomber Blows Paralyze Key Lines.

ALLIED HDQ. IN NORTH AFRICA, Aug. 28 (AP).—The steady allied air scourging of southern Italy's railways has virtually paralyzed train traffic from the Naples area to the toe and heel of the peninsula, air force officers declared today. Fresh attacks were made yesterday near Naples and by Flying Fortresses at Sulmona, 100 miles east of Rome.

Some trains are moving, but with great difficulty since main line tracks have been knocked out in numerous places, switching stations and other rail buildings demolished, and yards filled with craters, allied headquarters said.

Wrecked locomotives and passenger and freight cars and in some cases remains of entire trains block the tracks at many points, especially at Benevento, junction near Naples where damaged freight cars bar the way to the yards.

Other Points Hard Hit.

Other points hard hit by American day bombing and British night hammering include Naples, Villa Literna, Sapri, Taranto, and Foggia.

Freight yards at Benevento were straddled by bombs from United States B-25 Mitchells in renewed attacks yesterday, and Flying Fortresses in a henvy assault blasted the lines at Sulmona near the east coast for the first time. B-26 Marauders hammered Caserta near Naples, medium and fighter bombers spread ruin wide over southern Italy, and R. A. F. heavy Wellingtons followed up last night with blockbusters on the freight yards at Salerno, south of Naples.

Twenty German and Italian fighters were downed as the enemy put up stiffening resistance, and nine allied planes were lost.

Wreck Lines Across Italy.

Aerial reconnaissance showed that the line of extremely heavy destruction extends across Italy from the Gulf of Naples to the Gulf of Manfredonia.

Yesterday's program was the biggest so far in the number of freight yards hit, and put the northwest Africa tactical air force planes out in their heaviest attacks since Sicily fell.

Sgt. John R. Lyons, 6961 North Ravenswood avenue, Chicago, a Mitchell gunner, bagged two Messerschmitts during the Benevento raid, and Tech. Sgt. Thomas J. Clark, 411 North 4th street, Rockford, Ill., accounted for another.

Among Fortress gunners credited with shooting down German ME-109s were Staff Sgts. Lawrence B. Stedman, 8228 Eberhart avenue, Chicago; James R. Larrance, Georgetown, Ill., and Vern E. Trinosky, North Judson, Ind.

Claim Nazis Rush In.

STOCKHOLM, Sweden, Aug. 28 (AP).—The German high command is rushing strong troop reënforcements into the toe of Italy in anticipation of allied landings there, the newspaper Allehanda reported in a Berlin dispatch today.

Planes Strike at Italy's Railroads

(Story in adjoining column.)

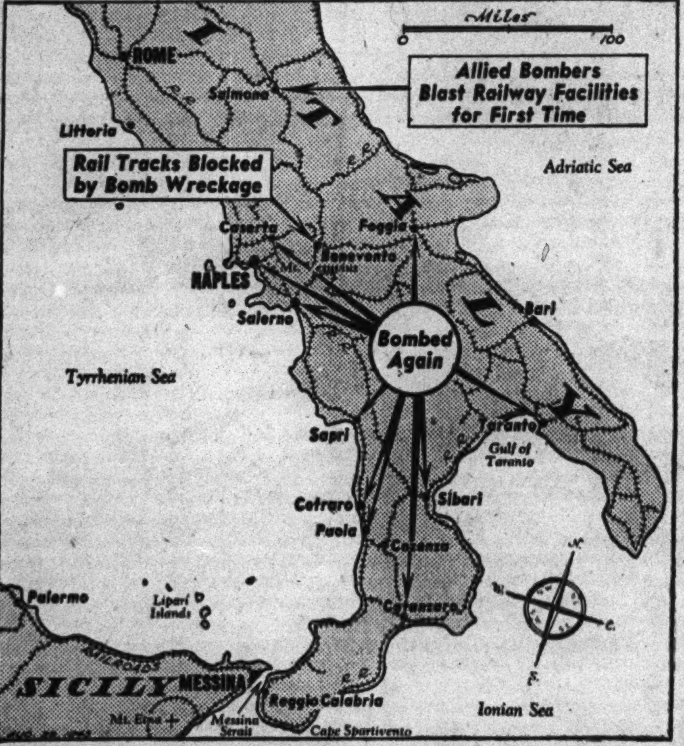

Where bombers attacked targets in central-southern Italy.

ITALY WARNED AGAINST TALK OF ALLIED SPLIT

BERNE, Switzerland, Aug. 28 (AP).—The Italian press warned the people today not to place faith in supposed differences between the British-American and Russian allies.

Il Messagero of Rome, cautioning against rumors that Russia was seeking a separate peace with Germany, declared that "naturally there are differences, but to the question as to whether they are large enough to endanger allied unity of action, the answer definitely is 'no.' The fact that the allies present a formidable bloc motivated by the thought of effective conduct of the war is the only reality that counts in Italy today."

ITALIANS' BLOOD SAVES LIVES OF ALLIED SOLDIERS

ALLIED HDQ. IN NORTH AFRICA, Aug. 28 (AP).—A large number of Italians are furnishing blood for wounded allied soldiers. All are volunteers and receive $10 a pint.

So far such blood has been used only by the British medical services. The American medical units receive blood here from noncombatant troops, convalescent, and slightly wounded soldiers and other volunteers.

"Live blood," as distinguished from powdered blood or plasma, is required in many of the more serious cases of wounds, but because of the difficulty in preserving it under war time conditions it is usually obtained from persons not too far distant and kept in bottles until used.

HIGHWAY OFFICER INJURED.

State Highway Policeman John Rehs, 34 year olds, of Glen Ellyn, suffered a fracture of the right leg and other injuries when his motorcycle skidded in a wet spot as he rode out of a garage at 128 West Lake street yesterday.

Oriental and Domestic
RUGS CLEANED REPAIRED STORED

Back of our skilled service is more than 53 years experience with fine rugs. All rugs insured—drivers bonded—storage facilities licensed and bonded by State of Illinois. Phone for free estimates.

Nahigian Brothers, Inc.
Direct Importers Since 1890
169 North Wabash Avenue
Only Phone Franklin 8800

Buschs Greatest DIAMOND & WATCH Sale

On Kredit at All 6 Stores Tomorrow and Tuesday

Visit one of Buschs six conveniently located stores and take advantage of the many diamond and watch values we are offering. Use our confidential easy kredit.

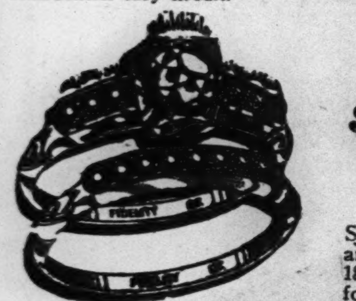

16 Diamond Bridal Pair
$67.50 For Both
$1.25 Weekly
With Down Payment

Sixteen genuine fiery diamonds are set in these perfectly matched 18-k white gold bridal rings. Ask for No. 76.

See Other Specials In Our Windows

Great Watch Value

Small Size
Natural Gold Color
$9.85
On Easy Kredit

Gents' shockproof watch. Small size 10-k natural rolled gold plate case. Ask for No. 38.

17 Jewel BULOVA

Tiny Size
$33.75
$1.25 Weekly
With Down Payment

Ladies' accurate and dependable 17-jewel Bulova watch. Tiny size 10-k natural rolled gold plate case. Ask for No. 33.

Perfect "25"

$25
$1.25 Weekly
With Down Payment

Beautiful large Perfect diamond, set in the latest style mounting of 18-k white gold. Ask for Perfect "25."

Our Guarantee

Any Busch diamond may be exchanged at any time at its full purchase price toward a larger one.

Lowest Cash Store Prices Guaranteed

Benrus Watches
Natural Gold Color
$24.75 Choice
$1.25 Weekly
With Down Payment

Your choice ladies' or gents' 15-jewel Benrus watch. Small size 10-k natural rolled gold plate cases. Ask for No. 91.

Immediate Delivery—No Carrying Charge

Downtown Loop Store & Oak Park Store Open Mon., Thurs. & Sat. Eves.
Englewood & Gary Stores Open Thursday & Saturday Evenings
Lincoln Store Open Tues., Thurs. & Sat. Eves.
Evanston Store Open Monday & Thursday Evenings

Buschs Kredit Jewelers
37 E. Madison and Wabash

ENGLEWOOD STORE	OAK PARK	LINCOLN & BELMONT	EVANSTON STORE
6343 S. Halsted St.	1141 Lake St.	3258 Lincoln Ave.	1624 Sherman Ave.
Between 63rd & 64th	at Harlem	Opposite Wieboldts	Near Church St.

GARY STORE • 629 Broadway Between 6th & 7th

Monday 12 Noon to 9 P. M.

When You Compare, You'll Learn
Ronley Furs are Finer!

Hollander Mink-Blended Northern Muskrat
Polo-dyed Muskrat
Silvertone-dyed Muskrat
Black-dyed Persian Lamb Paw

$199

If your goal is a fur coat with a high priced look, yet your budget says go easy, see what The Hub has for you at $199! Junior coats with tricky young touches. Long haired dress up furs, sturdy furs for daytime wear! Being Ronley furs they are certified for quality and fashion . . . beyond compare the best in Chicago at the price!

Fur Salon, Fourth Floor

A 10% DEPOSIT HOLDS ANY COAT ON THE HUB'S LAYAWAY PLAN

THE HUB
Henry C. Lytton & Sons
CHICAGO EVANSTON OAK PARK GARY

Monday—12 Noon to 9 P. M.

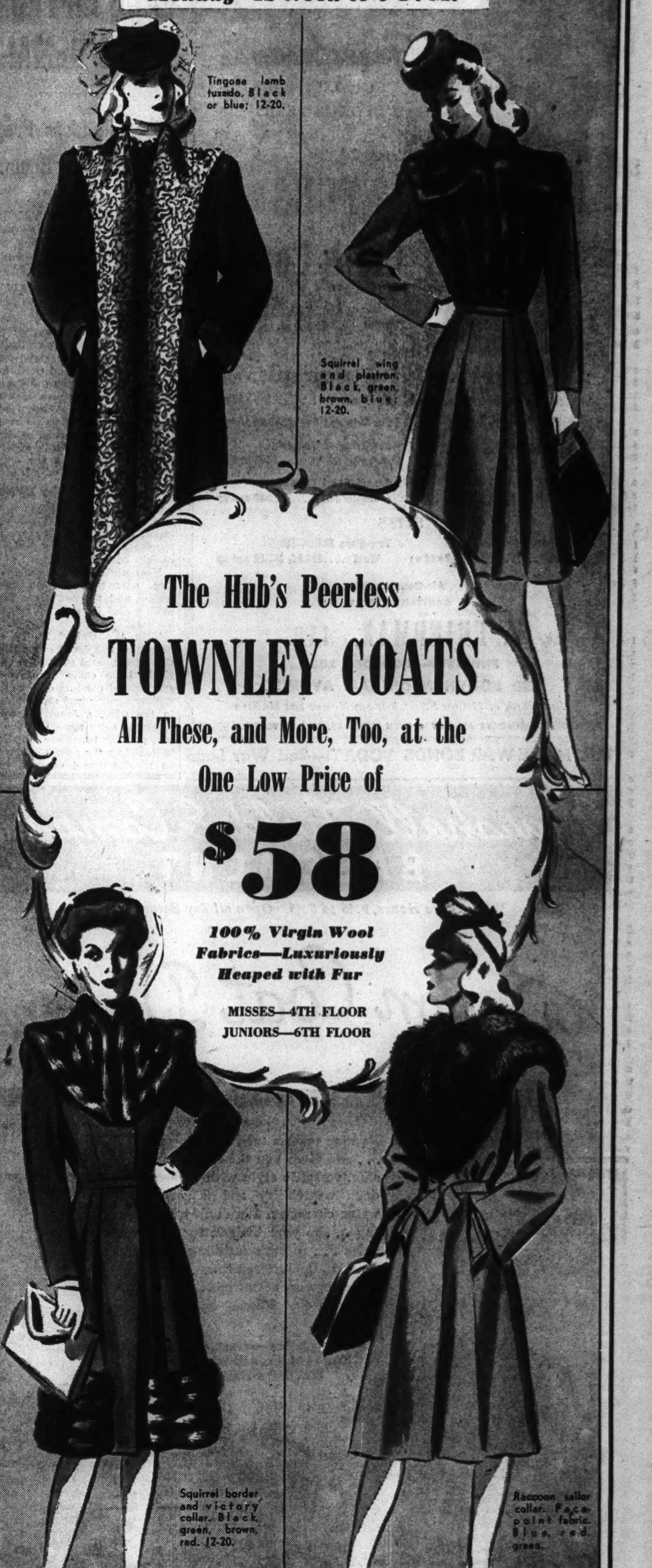

The Hub's Peerless
TOWNLEY COATS
All These, and More, Too, at the One Low Price of
$58
100% Virgin Wool Fabrics—Luxuriously Heaped with Fur
MISSES—4TH FLOOR
JUNIORS—6TH FLOOR

Fall Brentleys Come Sparkling In!

$12.95

☆ DINING, DANCING BLACK CREPES
☆ DRESSY CREPÉS IN JEWEL TONES

Perfect for now and all Fall is the figure-flattering black crepe with its piquant yellow flower. The rayon crepe has a snugly fitting midriff, and comes in red, blue, aqua, cocoa brown and black. Sizes for misses and juniors. Two out of hundreds now ready for selection!

MISSES', WOMEN'S AND JUNIOR DRESSES, 5TH FLOOR.

THE HUB
Henry C. Lytton & Sons
CHICAGO EVANSTON OAK PARK GARY

L. Friedman inc.
QUALITY FURS
FOR 43 YEARS

FURS
Cloth Coats
Suits

FUR COATS
Budget Fur Coats...$120 to $195
Northern Muskrat Tuxedos.. $230 to $290
Popular Priced Fur Coats.. $210 to $395
Fine furs ....$410 and up
Natural Mink Coats $1500 to $2750

CLOTH COATS
Fur Lined ....$75 and up
Fur Trimmed Coats $69.50 and up
Fur Trimmed Tuxedos.. $100 and up
Casual, Sport Type and Chesterfields ....$39.50 and up

SUITS
Three-piece Companion Suits .... $59.50 and up
Two-piece Suits—100% Wool ....$29.50, $39.50 and up

Air-Conditioned
CONVENIENT TERMS

L. FRIEDMAN, INC.
FURRIERS—FOUNDED 1900
30 SOUTH MICHIGAN AVENUE
Just North of Monroe Street, between Monroe and Madison
OPEN SATURDAYS ALL DAY • OPEN MONDAYS, 10 A.M. TO 8 P.M.

BUY MORE WAR BONDS TODAY!—2nd War Loan

RUGGED KODIAK'S FACE LIFTED BY WAR'S DEMANDS

Wise Islanders Prepare for Peace Boom.

BY HAROLD SMITH.
[Chicago Tribune Press Service.]

KODIAK, Alaska, Aug. 25 [Delayed].—The war is lifting the face of this largest Alaskan island, one of the first stepping stones for a war correspondent airborne to his Aleutian chain assignment.

Sturdily individual tho it is, this frontier region already is softening up under the steady flow of armed transients and those here today are looking upon the slow death of a lustiness that was until recently Kodiak's own. What Kodiak is to be is as unpredictable as the effect of the swift, sweeping war time development on Alaska as a whole, whose potentialities are only now being grasped.

Expect Post-War Boom.

After nearly 76 years of American possession, the more foresighted residents are laying their plans for the spectacular boom they feel will tag closely behind the return of peace.

Meanwhile, the permanent populace, numbering perhaps 5,000 whites and natives, gives bountiful evidence of its new found sense of kinship.

With the United States civilian decorum considered rugged by even the most liberal mind, the early arrivals have come far toward the standard of conduct enforced by the military police and shore patrol. Up to the minute American slang dilutes the salty speech of the villagers; popular tunes are whistled and hummed by the young moderns, and an unaccustomed coyness, born of the keen enlisted men's competition, has come to the maidenhood of the island.

No Rationing Here.

Economically and in a personal sense, the war has been kinder to the Kodiakans than to continental Americans. There is no direct governmental rationing, tho occasionally shopkeepers meet temporary shortages by limiting purchases. Price ceilings engender the familiar recriminations against the OPA.

The draft has made hardly a dent in the island's peace time population, for which two main reasons are given by Jack Allman, member of the Kodiak draft board, who in 1927 and 1928 worked on THE CHICAGO TRIBUNE's Paris edition.

"Because of the labor demands of the local war time construction, able bodied, draft eligible men got virtually blanket deferments," Allman said. "Even without this circumstance, we'd have fallen far below our quota because of the high incidence of disease among the natives. With few exceptions, the native men are of draft age."

Halibut Piles Up.

The island's main industry has had a good year. The peak of the salmon run is over, but big catches of halibut continue to pile up quick little fortunes for the bronzed fishermen. Wages are high. The upper crust of Kodiak village complains over paying $2.50 an hour for domestic part time help. Waitresses trickling in from the United States report as high as $90 a week in salary and tips.

Liquor is about 50 per cent higher in price than at home and the beer shortage is acute. Bars open at 1 p. m. and are sold out of bottled beer in an hour. Mixed drinks are 75 cents and up in the cheap joints and correspondingly higher in the two road houses beyond the edge of Kodiak village.

Steak Dinner $2.50.

A good steak meal can be had for $2.50.

From Talmadge Smith, one of the territory's few lawyers, comes a novel explanation of how Alaska came to be ours. He related that the federal government promised the Russian navy 7 million dollars to halt the Confederate warship Shenandoah's sinking of American whalers and merchantment in Alaskan waters.

In the money shortage following the war, said Smith with the emphasis of one who has done much research, Russia threw in Alaska as an inducement for our payment of this debt.

Pass Ammunition on Occupied Kiska Island

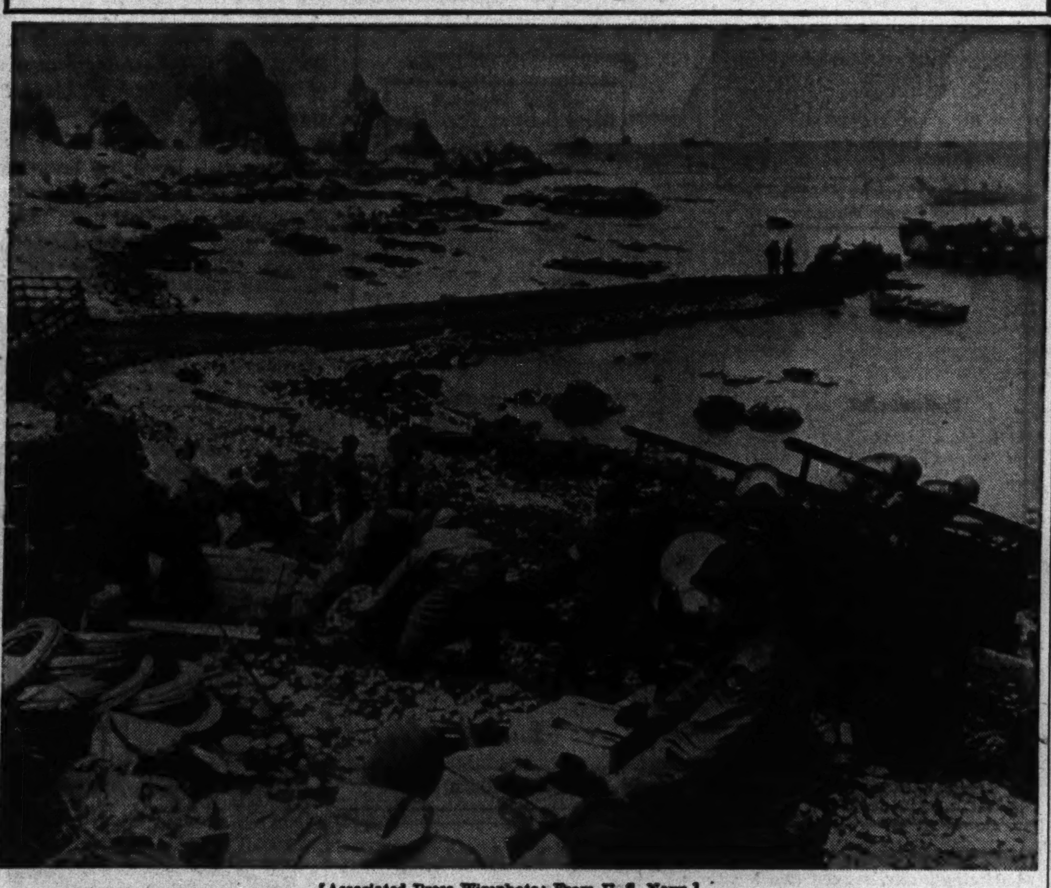

[Associated Press Wirephoto: From U. S. Navy.]

While men with megaphones in foreground direct landing operations along stony ramp, a crew unloads 105 mm. shells on to a tractor-trailer. The scene occurred on the first day of occupation of the Aleutian Island, off Alaska, after it was abandoned by the Japanese.

BRACKEN'S SLUR OVER HESS PUTS SCOUTS IN ARMS

So British Minister Wires Apologies.

LONDON, Aug. 28 (AP).—The jocose description of Rudolf Hess as "an overgrown Boy Scout" by Brendan Bracken, British minister of information, has deeply cut wolf cub masters and Scout mistresses who began phoning Boy Scout associations and London newspapers today to lodge indignant complaints.

Brendan Bracken.

Bracken so described Hess, former Nazi leader who parachuted in Scotland after an airplane flight from Germany two years ago, at a press conference in New York yesterday.

Scout Since He Was 10.

Sydney Dormer, 34 year old rover Scout, put it this way:

"It is an insult to Robert Baden-Powell [founder of the Boy Scouts] and to every Boy Scout in the United Kingdom.

"I was an assistant scoutmaster and have been a Scout ever since I was 10 years old. I am now a rover Scout. I cannot understand this reference at all."

The press secretary of the Boy Scouts association, staggered by the volume of telegrams and telephoned protests, pointed out that the Scouts form an international organization and sighed:

"I hate to think what the American Boy Scouts will have to say about this."

Meant "Not Grown Up."

New York, Aug. 28.—When he referred to Rudolph Hess in a press interview here yesterday as "an overgrown Boy Scout," British Information Minister Brendan Bracken used the term only "in the loose sense in which it is sometimes used to indicate a man who has never grown up," he said today.

Bracken sent the following telegram today to the chief scout in England:

"Nothing was further from my intention than to throw any slur on the splendid organization which you head and the work of which especially during the blitz, has always had my deep admiration."

CORPORAL'S BOY SCOUT TRAINING SAVES PLATOON

New York, Aug. 28 (AP).—His Boy Scout training saved his outfit on Guadalcanal from what might have been annihilation, 22 year old Marine Sgt. Walter J. Bodt of Brooklyn related today. Bodt, awarded the navy cross for "extraordinary heroism," recently was discharged because of his injuries.

Bodt was a corporal at the time his platoon became separated from another with which it was advancing up a Guadalcanal hill. Japs were all over the place, he said. No signal man was with the group and there seemed to be no way to communicate their predicament to other units. Bodt told the lieutenant in charge he could signal because he used to be a Boy Scout.

Taking two bayonets and tying handkerchiefs on them for semaphore flags, he stood alone up on the hill and got his message across before a Jap bullet hit him.

WOMAN'S PURSE SNATCHED.

A man stole up behind Mrs. Adelia Johnson, 7244 Lowe avenue, at 73d street and Union avenue yesterday, and stole her purse containing $7.

The FAIR
STATE • ADAMS STATE 2500

Use that precious Stamp #18 wisely

IN OUR AUGUST SALE OF $6.95 LA FRANCE SHOES—NOW $5.49

You couldn't use your ration stamp to better advantage! These are the same heaven-on-heels-comfortable La France shoes you've always loved . . . now at a grand saving! Choose yours from polished calf, gabardine, maraccain, kidskin, patent or suede. Black, Town Brown, and Army Russet . . . sizes 4½ to 10. Five-day limit on refunds and exchanges.

The FAIR—Shoe Salon, Second Floor—Also Oak Park

STORE HOURS MONDAY 12 NOON 'TIL 9 P. M.

BUY WAR BONDS AND STAMPS

Marshall Field & Company
BASEMENT
Store Hours, 9:45 to 5:45. Open all day Saturday.

Rayon Coat Dresses

TAKE YOU INTO AUTUMN

Fashion takes a turn to the practical . . . and gives you the coat dress . . . slim, versatile style with a dawn-to-dusk wearability and a soap-and-water character. It's doubly endearing . . . to your budget, for its tiny price . . . to your fashion-sense, for its trim, uncluttered lines . . . subtly flattering row of buttons . . . smooth-as-cream fit. Misses' and women's sizes.

$3.95

Rayon Frocks—Basement, North, State—Also in Evanston and Oak Park Basements

Fragile shell pattern in white on a background of wine, green, luggage or navy. Tailored neckline with long sleeves and pleated skirt. Sizes 14 to 18, 38 and 40.

Circle-dot print in white on a background of luggage, blue, wine, navy or green. Pleated skirt. Sizes 14 to 18, 38 and 40.

Bar and dot print with short sleeves, tailored neckline and high pocket. In brown, blue and navy. Sizes 14 to 18, 38 and 40.

Better Laundering
Zoric Odorless Dry Cleaning
Scheduled Pick-up and Delivery
O.P.A. Prices
ZORIC DRY CLEANING

CITY-WIDE AND SUBURBAN SERVICE
Hollycourt Seeley South Shore 1600

Winnetka	2050	Brookfield	3400
University	1100	Maywood	5100
Villa Park	1500	Riverside	6300
Euclid	600	*Enterprise	1072

*Glen Ellyn and Wheaton

GREAT WESTERN LAUNDRY CO.

TODAY'S BEST
Buys in Diamonds
OUT OF PAWN

1 carat beautiful sparkling perfect diamond set in a modern handmade platinum fishtail mounting with 4 brilliant side diamonds. Priced at a fraction of its original cost, it is today's best buy, only.......... $350

Our Guarantee
We will refund purchase price within five days if you are not completely satisfied.

Many other fine Diamond Rings, Brooches, Bracelets, Watches, etc., at equally low prices. From $5.00 to $10,000.00.

LOANS ON DIAMONDS AND JEWELRY

ILLINOIS STATE PAWNERS ASSOCIATION LTD.
140 N. Dearborn, 2nd Fl.

The Door to Thrift
NETCHER'S BOSTON STORE
State, Madison and Dearborn Streets

WE HAVE YOUR NEW WINTER
OVERCOAT
HERE . . . IN A COMPLETE RANGE OF STYLES! COLORS! SIZES!

$26.75

Inquire About Our New Lay-Away Plan!

- All Precision Tailored
- Becoming Solid Colors
- Smart Tweed Effects
- Single Breasted Fly-Fronts
- Double Breasted Ulsters
- Single Breasted Button-Throughs

SIZES 32 to 46 . . . REGULARS! SHORTS! LONGS!

Come see your new winter overcoat in this advance presentation. . . . The styles you want are all here! The colors you want are all here! The sizes you want are all here! And EVERY COAT IN THE LOT IS 100% ALL WOOL! Every man among you will be glad he read this ad! And . . . they're all at NETCHER'S REMARKABLY LOW PRICE!

FOURTH FLOOR—DEARBORN.

MONDAY HOURS: 12 Noon to 9 P. M.

TRIBUNITE FIRST TO JUMP FROM GASLESS PLANE

Leads Bomber Crew in Leap to Safety.

SOMEWHERE IN NEW GUINEA, Aug. 27 [Delayed]—(AP).—Things happened fast after a Liberator bomber, lost in a storm, started running out of fuel.

Lt. Eugene Filip [top] and Lt. Paul Lamos.

Nobody wanted to be first to bail out. Finally, 2d Lt. Eugene Filip, the bombardier, a former CHICAGO TRIBUNE and W-G-N radio news employe, led off. The ripcord failed to open his chute, so Filip, whose home is at 1503 Nelson street, Chicago, pulled the shroud out by hand until his parachute finally billowed out.

The assistant engineer, Staff Sgt. Louis Linkiewicz, Johnson City, N. J., jumped in a parachute that was too small for him so he had it buckled only around his chest. The leg straps wouldn't reach. But he made it—on his 24th birthday.

The tail gunner, Staff Sgt. George Bailey of Rochester, N. Y., jumped with frost bitten feet. His parachute failed to open at first but he finally got it working at 200 feet—and fell into a tree 100 feet high.

Holds Bomb Doors Open.

Others tried to coax the radio operator, Tech. Sgt. Charles Zipay, to jump. He refused. Later it was discovered that his parachute was riddled with holes.

The engineer, Tech. Sgt. Lester McMinis, of Red Springs, N. C., cranked open the bomb bay doors and held them open while the jumps were made. He waited so long the plane was too low for him to try it.

Just as the plane was losing altitude badly with four men still aboard, the Liberator came out of the clouds directly over an allied air strip and landed safely.

The four were 2d Lt. Paul Lamos, 5534 North Mango avenue, Chicago, the pilot, 2d Lt. Kenneth Bennett, Long Beach, Cal., the co-pilot, McMinis and Zipay.

Hero Returns

(Story in adjoining column.)

[TRIBUNE Photo.]

Lt. Joseph J. Zeraga and sister, Marie, inspect souvenir he sent from South America before he went to Tunisia, where he was captured by Germans but released when allies took area.

WOUNDED YANK FLYER SAYS NAZI SAVED HIS LIFE

Lt. Zerega Tells of Doctor's Efficiency.

Lt. Joseph J. Zerega, navigator of a B-25 [Mitchell medium bomber] shot down May 6 over Tunisia in a bombing raid on axis gun installations, yesterday credited the saving of his life to the efficiency of a German physician. On leave from Billings General hospital at Fort Benjamin Harrison, Ind., Lt. Zerega is visiting his father, Fred P. Zerega, 3172 Hudson avenue.

A direct hit in the side of the plane knocked the six crew members unconscious, Lt. Zerega said describing the action in which he was made an axis prisoner.

Says Nazi Doctor Was Kind.

The lieutenant suffered severe burns and his legs were wounded by shrapnel, he discovered when he landed on axis territory. He immediately was seized by the Nazis, who assigned him the care of a doctor.

"They didn't have any hospital facilities," Lt. Zerega said. "They didn't have much of anything, but the doctor was kind and efficient. He had some sulfa drugs, with which he treated me, and I also received an anti-tetanus shot. I probably would have lost my life, surely my left leg, if it hadn't been for his treatment."

Lt. Zerega was among the prisoners released when the allied forces took Tunisia. A graduate of De La Salle institute and 25 years old, Zerega enlisted as an aviation cadet in May, 1941.

Twice Rescued in Pacific Battles.

A Chicago boy who enlisted in the navy on Jan. 2, 1942, and found himself in Pearl Harbor five weeks later came home last week a veteran of the battles of Coral Sea, Midway, Guadalcanal, and Kula Gulf. He is John Robert Whalen, 23, 3d class petty officer, son of Mr. and Mrs. John T. Whalen, 4053 Arthington street.

His ship, the destroyer Benham, was sunk at Guadalcanal. He was then assigned to the cruiser Helena, which was sunk in Kula gulf. Both times he swam until picked up.

Gordon Johnson, 32, signalman 3d class, is visiting his parents, Mr. and Mrs. Gust Johnson, 7637 Aberdeen street. He was uninjured when a torpedo sank his ship, on convoy duty in the Mediterranean.

TROLLEY CAR AND TRUCK COLLIDE.

Two persons were slightly injured and 25 street car passengers were jarred yesterday in a collision of a street car and a motor truck, driven by William Held, 9131 Bellefort avenue, Morton Grove, at Damen avenue and Adams street.

STILL THE GREATEST FINE FOOD VALUES IN CHICAGO

Sunday Dinners AS SERVED AT

Gimbel's 30 WEST RANDOLPH

$1,000,000 In Diamonds Wanted

HIGHEST AMERICAN PRICES WILL BE PAID

You Receive Cash Immediately

Bring Your Diamonds Directly to Us

We also purchase JEWELRY and PAWN TICKETS

Member Chicago Association of Commerce

AMERICAN DIAMOND SYNDICATE

37 SOUTH WABASH AVE.

Corner Monroe Street — Third Floor

BUY U. S. WAR BONDS

Buy War Bonds in August—Help Win Victory!

Ask About Our Convenient Payment Plan — MANDEL'S

home furnishings clearance

After 12:30 P. M. Monday, Phone Orders Taken on Purchases Totaling $2 or More, While Limited Quantities Last.

Shop Monday 12 NOON to 9 P. M.

Save in Mandel's Great Clearance for the Home!

furniture and bedding

		Originally	Sale Price
1	Modern Lounge Chair	$37.50	$24.95
1	Damask Barrel Chair	$44.50	$32.50
3	Modern Fan Chairs	$44.50	$34.50
2	English Fan Chairs	$69.50	$34.50
1	Beige Barrel Chair	$59.50	$39.50
1	Tufted Barrel Chair	$49.50	$39.50
3	Gold Broc. Barrel Chairs	$59.50	$39.50
2	Gold Broc. Fan Chairs	$69.50	$49.50
1	French Lounge Chair	$75.00	$49.50
18	Custom Lounge Chairs	$99.50	$74.50
2	Mohair Suites, 2-pc	$154.50	$129.50
2	Chippendale Down Sofas	$249.50	$139.50
1	Lawson Rose Sofa	$179.50	$149.50
1	Hand Carved Suite, 2-pc.	$229.50	$179.50
2	Maple Benches	$9.95	$4.95
1	Maple Pembroke Table	$9.95	$4.95
27	Round Lamp Tables	$17.98	$6.98
2	Mhg. Coffee Tables	$13.95	$9.98
8	Maple Student Desks	$16.98	$12.98
6	Mhg. Lamp Tables	$19.98	$14.98
3	Mhg. Tilt Tables	$19.95	$14.95
2	Blond Occasional Tables	$32.50	$14.95
4	Decorated Coffee Tables	$22.50	$17.50
25	Veneered Kneehole Desks	$29.95	$24.95
1	Maple Vanity Desk	$54.50	$24.98
1	French Console Table	$49.50	$29.50
1	Mhg. Carved Cocktail Table	$74.50	$39.50
1	Modern Sectional Bookcase	$72.50	$44.50
1	Quilted Hostess Chair	$29.95	$12.95
1	Oak Dinette Table	$36.50	$14.95
1	Duncan Phyfe Table, as is	$39.50	$19.50
3	Plum Hostess Chairs	$29.95	$19.95
1	Modern Dinette Table	$44.50	$22.50
1	Modern Hostess Chair	$39.50	$24.50
1	Louis XV Aspen Table	$79.50	$34.50
1	French Credenza Buffet	$119.50	$39.50
1	All Walnut China Cabinet	$64.50	$44.50
4	Hepplewhite Suites, 8-pc	$179.50	$129.50
1	Regency Suite, 8-pc.	$189.50	$139.50
3	Credenza Suites, 8-pc	$219.50	$169.50
1	Chippendale Suite, 8-pc	$349.50	$229.50

bedroom furniture

		Originally	Sale Price
27	Twin Felt Mattresses	$22.50	$12.95
5	Odd Full Size Box Springs	$24.50	$16.50
1	Full Size Felt Mattress	$44.50	$29.50
8	Twin Felt Sets	$44.50	$34.95
38	Simmons Twin or Full Matt. and Box Spring Sets	$54.50	$39.95
6	Sample Twin Felt Mattresses		½ Off
4	Maple Twin Beds	$15.95	$9.95
1	Blond Twin Bed	$39.95	$14.98
6	Maple Dresser & Mirror, as is	$34.95	$19.95
2	Mhg. Twin Beds	$59.50	$24.50
2	Modern Dressers and Mirrors	$79.50	$39.50
1	Sheraton Chest on Chest	$89.50	$49.50
1	Champagne Dresser & Twin Bed	$69.50	$49.50
1	Sheraton Dresser & Twin Bed	$199.50	$89.50
1	Twin Bed Modern Suite	$174.50	$139.50
1	Twin Bed Sheraton Suite	$299.50	$169.50
1	Regency Suite, 3-pc	$298.50	$179.50
2	Chippendale Suites, 3-pc	$250.00	$199.50
1	Louis XVI Suite, 4-pc	$292.00	$225.00
1	Twin Bed Suite, 5-pc	$299.50	$239.50
12	Framed Bedroom Mirrors		½ Off
6	Tapestry Sofa Beds	$64.50	$49.50
6	Maple Bunk Beds, complete	$99.50	$79.50

MANDEL'S Furniture, Eighth Floor

oriental rugs

		Size	Condition	If New	Sale Price
1	Chinese	2.3x12	Excellent	$99.00	$59.95
1	Lillihan	5.2x6.6	Good	$155.00	$69.95
1	Khiva	7.6x11	Worn	$265.00	$89.95
1	Sarouk	4x7	Perfect	$149.00	$98.95
1	Kerman	9x12	Worn	$398.00	$119.00
1	Sarouk	6.4x8.6	Good	$350.00	$149.00
1	Kandahar	10x19	Worn	$795.00	$199.00
1	Chinese	9x12	Fair	$398.00	$199.00
1	Sparta	9x12	Excellent	$349.00	$199.00
2	Sarouks	9x12	Good	$495.00	$298.00
1	Chinese	10x14	Excellent	$650.00	$398.00
1	Sarouk	10.6x14	Good	$695.00	$398.00

MANDEL'S Oriental Rugs, Seventh Floor, Wabash

housewares

		Originally	Sale Price
56	Bacon Crispers	49c	39c
40	Metal Cornices	79c	49c
234	Plastic Salad Bowls	$1	49c
25	Ventilators	79c	49c
90	Cleanser Dispensers	43c	29c
576	Paring and Corer Knives	59c	49c
160	Electric Bug Killers	69c	49c
111	English Pottery Teapots	69c	59c
96	Condiment Sets	$1	59c
100	Shopping Carts	$1.19	79c
27	Bathroom Shelves	$1.39	$1
40	Triple Decker Trays	$1-$1.98	$1
100	Dutch Boy Pottery Cookie Jars	$2.25	$1.49
100	Metal Kitchen Stools	$1.89	$1.49
75	Gallons SWP Varnish, Gal.	$2.19	$1.69
18	Adap-tables	$4.95	$4.19
20	Wardrobe Cabinets, unpainted	$17.95	$14.95
20	Ice Refrigerators, 75-lb. size	$47.50	$39.95

15 Porcelain Top Tables, floor samples. Originally $24.95, as is, now at.......$14.95

MANDEL'S Housewares, Seventh Floor, Mezzanine

lamps, pictures, artwares

		Originally	Sale Price
79	Asst. Shades, as is	$1.25-$2.98	98c
38	Lamp Shades, as is	$2.49-$4.98	$1.98
152	Hand Sewn Shades	$5.98-$6.98	$4.98
14	China Table Lamps	$3.49-$4.99	$2.98
29	Asst. Table Lamps	$5.98-$7.98	$4.99
41	Dec. Table Lamps	$7.98-$9.98	$5.98
9	Floor Torchere Reflectors	$11.98-$14.98	$9.98
93	Frames & Pictures	$1.00-$1.25	25c
45	Orig. Etchings, and Old Prints	$2-$5	ea. $1
79	Art Pottery, Novelties	$1.19-$1.98	49c
88	Etchings and Prints	$1.25-$2.49	98c
24	Door Panel Mirrors, as is	$1.49	99c
8	Framed Mirror Samples	$8.98-$14.98	$7.98
14	Venetian Mirrors, as is		⅓ to ½ Off

MANDEL'S Lamps, Pictures, Artwares, Seventh Floor, State

china and glassware

		Originally	Sale Price
2842	Dec. Cups, Pl., Sauce Dsh., ea.	15c-25c	10c
1887	Large Dec. Dinner Plates, each	25c	15c
967	Double Egg Cups	35c	15c
1641	Cups and Saucers, glzd. pot'y, pr.	29c	19c
478	Wht. Pltrs., Veg. Dsh., Gravy, ea.	35c	19c
51	Luncheon Sets for 4, 20-pc	$4.15	$2.39
9	Luncheon Sets for 6, 32-pc.	$8.40	$3.75
11	Dinner Sets for 8, 47-pc.	$14.00	$6.75
9	Dinner Sets for 12, 93-pc.	$26.98	$19.98
2148	Pc. Handmd. Crys. Stemware	35c-50c	17c
1849	Salad Plates and Ftd. Whiskies	35c	15c
286	Oval Platters, 16-inch	$1.19	50c
172	Decor. Tumbler Sets, 8-pc.	$1.19	55c
1460	Crystal Cocktail, Wine, Cordials	50c	23c
27	Crystal Salad Sets, 19-pc.	$2.98	$1.89
39	Fire King 32-Pc. Lunch. Sets	$4.50	$2.50

Special! 7-Pc. Decorated Beverage Sets and 9-Pc. Crystal and Ruby Relish Sets. Choice........95c

MANDEL'S China, Glassware, Seventh Floor, State

linens and bedding

		Originally	Sale Price
216	Novelty Cotton Napkins	25c-30c	15c
240	Lithographed Fiber Mats	25c	15c
300	Printed Floral Napkins	49c	25c
240	Handmade Lace Doilies	50c-75c	29c
120	Printed Sp. Ray. Guest Towels	59c	39c
300	Printed Parchment Mats	15c	6 for 49c
19	Embroidered Bridge Sets	$1.25	69c
72	Lace Scarfs and Vanity Sets	$1.50	88c
60	Solid Color Turkish Bath Mats	$1.50	99c
180	Printed Kitchen Towels	35c	4 for $1.00
88	Printed Cloths (misprints) 52x52	$2.25	$1.49
240	Handmade Madeira Doilies	59c-$2.75	29c-$1.59
106	Printed Cloths (misprints) 52x70	$3.25	$1.99
36	Printed Blanket Covers	$3.50	$2.29
480	Martex Bath Mats	$1.75-$3.95	1.29-2.49
12	Novelty 9-Pc. Luncheon Sets	$3.50	$2.59
24	Sp. Ray. Solid Color Luncheon Sets, 7 pcs., 54x54	$5.95	$3.39
20	17-Pc. Rayon Damask Sets	$9.95	$5.98
28	Lady Pepperell Part Wool Blankets (soiled)	$6.75	$5.98
16	85% Wool Dormitory Blankets	$8.95	$6.49
5	80% Wool Blankets (soiled)	$9.95	$6.95
21	Blankets (soiled)	$5.95-$7.45	4.98-6.98
6	17-Pc. Emb. Linen Sets	$15.00	$6.98
40	All Wool Blankets (seconds)	$10.95	$6.99
12	9-Pc. Ray. Dam. Sets, 2¼ yds.	$12.95	$8.98
12	80% Wool Blankets (soiled)	$12.95	$9.49
3	Novelty Organdy Banq. Sets	$22.50	$14.95
6	Duchess Blankets (soiled)	$13.95	$11.95
10	Heavy Wool Blankets (soiled)	$21.95	$15.95
8	Heavy All Wool Blankets	$27.50	$17.95
6	Wool F'l'd Ray. Sat. Comf'rt'rs.	$12.95	$8.95
24	Imp. Ray. Dam. Cloths, 2½ yds.	$39.50	$19.95
6	Imp. Ray. Dam. Cloths, 3½ yds.	$55.00	$27.50
12	Imp. Ray. Dam. Cloths, 3½ yds.	$65.00	$34.95
2	Imp. Banquet Sets, 3 yds.	$85.00	$59.50

MANDEL'S Linens, Bedding, Second Floor, Madison

curtains and draperies

		Originally	Sale Price
70	Odd Panels, each	85c	49c
56	Novelty Marq. Panels, each	85c	59c
55	Cotton Ray. Panels, 63x44, each	85c	69c
45	Novelty Net Panels, each	$1.25	99c
75	Lace Panels, Beige, each	$1.75	99c
97	Asstd. Cottage Sets, set	$1.65	99c
73	Odd Sample Panels, each	$1.75	99c
30	Voile Cottage Sets, set	$1.75	$1.39
32	Asstd. Cottage Sets, set	$2.25	$1.79
80	Quaker Net Panels, each	$1.95-$2.50	$1.79
18	Organdy Ruffled Curtains, pr.	$3.95	$2.39
33	Asstd. Ruffle Curtains, pr.	$3.95-$4.95	$2.89
50	Odd Soiled Display Curtains		½ Price
23	Glosheen & Satin Dressing Table Skirts, set	$6.99	$2.89
52	Printed Percale Drapes, Spreads, Skirts, each	$4.99	$3.49
27	Ruftex Drapes, Washable, pr.	$6.99	$4.69
57	Odd Drapes, Spreads, each	$7.95	$4.69
40	Spun Rayon Drapes, 34-in., pr.	$7.95	$5.99
36	Spun Rayon Drapes, pr.	$10.95	$6.99
46	Glosheen Drapes, Skirts, each	$8.95	$6.99
45	Floral Bouquet Drapes, pr.	$11.95	$9.99
30	De Luxe Damask Drapes, pr.	$15.95	$11.99
16	Scroll Column Dam. Drapes, pr.	$14.95	$12.99
29	Fine Spun Rayon Drapes, pr.	$16.95	$13.99
100	Pcs. Cretonne Remnants		⅓ Off
200	Pcs. Upholstery Remnants		⅓ Off

MANDEL'S Curtains, Draperies, Second Floor, State

toys and sporting goods

		Originally	Sale Price
500	Bombardier Golf Balls	59c	50c
40	Regent Tennis Rackets	$3	$1.79
120	Golf Club Head Covers	$2.50	$1.98
77	Golf Clubs, woods and irons	$5	$3.49
60	Leather Golf Bags	$12.50	$9.95

Nationally Known Professional Golf Sets—20% Off

Bobby Jones, Kroydons, etc. In complete sets only, 3 and 4 woods, 5 to 8 irons. For men and women.

		Originally	Sale Price
70	Ad o' Master Magic Calculator	$1	59c
57	Desk Cabinets with Dishes	$2.25	$1.59
34	Alphabet Blocks	$1	50c
80	Dressing Tables with Outfit	$1.98	$1.25
40	Pennies on Drum Game	$1.25	59c
470	America in Action Books	$1	50c
124	Bowl a Scotty Game	$1.29	79c
104	Quoit Quacks	$1.29	79c
200	Knapp Questionnaire	$1	79c

MANDEL'S Toys and Sporting Goods, Sixth Floor, Wabash

MANDEL BROTHERS

The Door to Thrift

NETCHER'S BOSTON STORE

State, Madison and Dearborn Streets

MONDAY HOURS: 12 Noon to 9 P. M.

Black-Dyed Persian Lamb

The Practical Dream Coat!

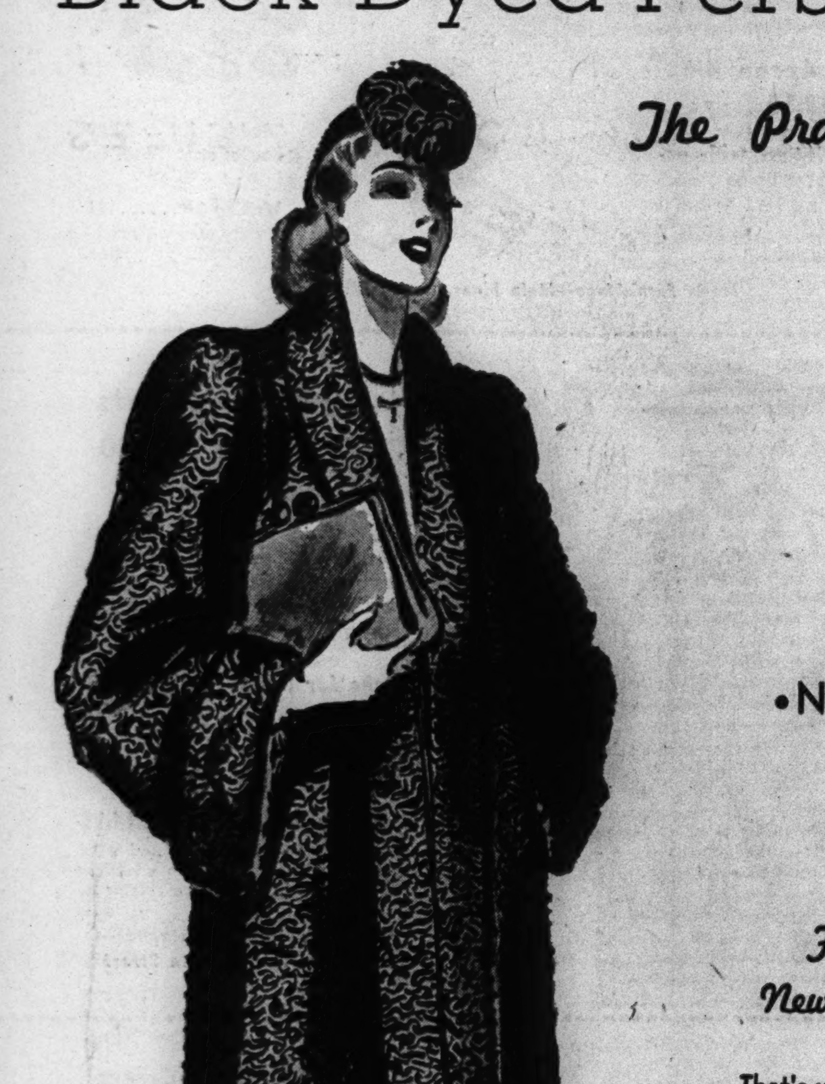

$275 and $375

• NETCHER'S LOW PRICES

• Super Quality Skins

• New Tuxedo Fronts

Fashioned in the Season's Newest and Smartest Models!

That's what we said . . . Dream Coats! The sort of coat you'll see, try on, and go home and dream about until you own one! Many with the new dressmaker detailing . . . just imagine yourself in one of these beauties . . . one with the tuxedo front, luxurious bell sleeves and deep turn-back cuffs! Yes, we have your size!

INQUIRE ABOUT OUR NEW LAY-AWAY PLAN

FIFTH FLOOR—STATE.

Be Sure You Get the Right Shoes This Fall!

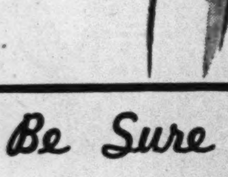

RED CROSS SHOES

THE UNITED STATES SHOE CORP. GOLD CROSS SHOE REG. U.S. PAT. OFF.

$6.95

Featuring the New Fall "Vagabond

A WALKING OXFORD . . . in the same superlative fit . . . the same smart styling renowned for over 50 years in "Red Cross Shoes"! Choose brown or black in a soft calfskin, with comfortable perforated vamp. Sizes 5 to 10, AAAA to EEE. And we've others in this famous make . . . here in Chicago's largest stock!

FOURTH FLOOR—STATE.

SINK JAP BARGES FLEEING ISLAND; HUNDREDS SLAIN

PT Boats Machine Gun Escaping Troops.

ALLIED HDQ. IN THE SOUTHWEST PACIFIC, Aug. 28 (AP).—For the second time Japanese troops have quit fighting and run away—this time from Bairoko Harbor on New Georgia Island in the Solomons.

Unlike their sneak from Kiska their second evacuation cost them hundreds of soldiers.

The liquidation of the last enemy garrison on New Georgia Thursday was announced tersely in today's bulletin from Gen. MacArthur. Details were supplied by officers of the South Pacific naval forces.

American troops have been closing in on Bairoko since they captured the Munda airdrome, 10 miles south, on Aug. 5. the only resistance at the end came from a few Japanese stragglers. The others had fled, or lost their lives in an attempt to reach Vila on Kolombangara Island across the Kula gulf.

P-T Boats Sink Barges.

Hundreds of the Japanese were killed when torpedo boats sank their heavily loaded barges in Kula gulf, said a spokesman at the South Pacific headquarters of Adm. William F. Halsey Jr. The deadly P-T boats turned loose with 50 caliber machine gun fire on barges loaded with 80 to 250 Nipponese apiece.

At Guadalcanal, Rear Adm. Theodore S. Wilkinson, commander of United States amphibious forces in the South Pacific, said the unwillingness of the Japanese to stand and die when trapped in a hopeless position indicated a possible change in their battle attitude.

"They quit at Kiska in the Aleutians and Bairoko, New Georgia," he said. "That may indicate their changed attitude. The Japanese no longer stay and die when they are placed in a hopeless position."

A spokesman at Adm. Halsey's headquarters said the occupation of Bairoko seals the doom of 10,000 Japanese in the strong garrison at Vila. It leaves Bouganville Island in the northern Solomons as the only enemy operating base in that group of islands.

A One-Way Ticket.

The spokesman emphasized that the Japanese are not putting up a fight against American occupation of Vella Lavella Island, 45 miles north of Munda, taken Aug. 15. The enemy troops on Vila are hemmed in between that island and New Georgia.

Vila was brought under American artillery fire for the first time with the occupation of Bairoko. Since the capture of Vella Lavella it has been apparent that the United States forces would starve out the enemy there rather than make a concentrated attack on the island.

"It may be necessary for us eventually to go in and bury their dead," Adm. Halsey's spokesman said. Quoting the words of an unidentified admiral, he added:

"The Japanese navy gave its army a one-way ticket to New Georgia."

Seize Eight Islands.

American forces also occupied eight small islands close to New Georgia. There were no military installations on any except Baanga, from which the Japanese had shelled Munda. The islands had been used as a refuge by enemy ship survivors and flyers who had been shot down.

In northeastern New Guinea, the western zone of the Pacific offensive, American and Australian troops are infiltrating Japanese positions west of the important Salamaua air base. Contact also has been made with the enemy at the southwestern end of the field.

YANKS IN LOIN CLOTHS

BY ARTHUR BURGESS.

WITH ADVANCED AMERICAN INFANTRY ON NEW GEORGIA, Aug. 26 [Delayed] — (AP).— Bairoko harbor, last Japanese stronghold in New Georgia, fell during the night to United States invasion forces, and with it disappeared all serious enemy opposition in the surrounding area.

At 6:16 o'clock last night, the harbor's eastern shore was taken by army units composed chiefly of Ohio men attached to a marine raider unit commanded by Col. Harry B. Leversedge of Pine Grove, Cal.

Troops made up mostly of men from the state of Washington, under the command of 33 year old Col. James L. Dalton of Burlington, Vt., first secured the harbor's western shore in an advance negotiated under horrible conditions.

Only Stragglers Remain.

Earlier, to the southwest, New England troops under command of Tennesseean Col. Daniel Ross advanced thru Baanga Island and wiped out heavy Japanese naval gun installations which had been shelling Munda.

I was the only American reporter at the front when the cease fire order was issued at 7:05 o'clock last night from a command post near Bairoko.

Our heavy mortars had been prepared to shell Japanese positions on the eastern shore, but the enemy was driven into Kula gulf or escaped under cover of darkness to Kolombangara Island, about nine miles off Bairoko. Only Japanese stragglers remained.

This morning there was considerable Japanese small boat activity along the Kolombangara shore. Possibly 10,000 Japanese occupy the whole island, which now is within range of our artillery and flanked on two sides by Vella Lavella and New Georgia.

Wear Only Loin Cloths.

Every man of our forces was soaked to the skin during the advance as they ploughed hip deep thru foul swamps and jungles. Many men were naked save for loin cloths, as clothes were useless. The loin cloths, made from 'chutes which had been used to drop food, made the men look like strange animals, with green and red silk around their waists, and covered with stinking red mud and bugs.

Supply men accomplished almost incredible feats of endurance. They packed 45 pounds of rations on their backs, in addition to a rifle and gear, and walked miles thru jungles, steep muddy banks and numerous streams of the mangrove swamp in which it took up to an hour to negotiate a single mile.

Chow this morning consisted of dried cereal and dried milk, all mixed together in helmets full of rain water. Scores of heroic feats have been turned in.

Capture Japs on Baanga.

Capt. Eugene A. Wright of Seattle, Wash., whom I met returning from the Baanga front, said the idea of the Japanese being willing to die for the emperor was a "lot of hoopla." The captain had captured several Japanese prisoners on Baanga.

He said they were disgusted and tired, and that their attitude appeared to be changing as they apparently believed they were getting whipped. Wright also said eight Chinese laborers, shanghaied by the Japanese to wait on tables, had been captured.

He told of discovering an abandoned Japanese officers' beach camp where a garden was growing. Several women's dresses, American face powder and perfume, and American canned salmon were found, he said.

Some of the men seen at the Baorga front were Lt. Ray Burns of 1425 Elmdale avenue, Chicago and Privates Mike Russo, Fred Tomaszewski, and Martin Krich, also of Chicago.

Pvt. Everett Gaare of Chicago shot a Japanese and captured a Japanese battle flag. Other Chicago soldiers were Privates Frank Speciale, Lionel Girard and Joseph Varga, and Sgt. George Wimonar.

Allies Press North in Solomons

(Story in adjoining column.)

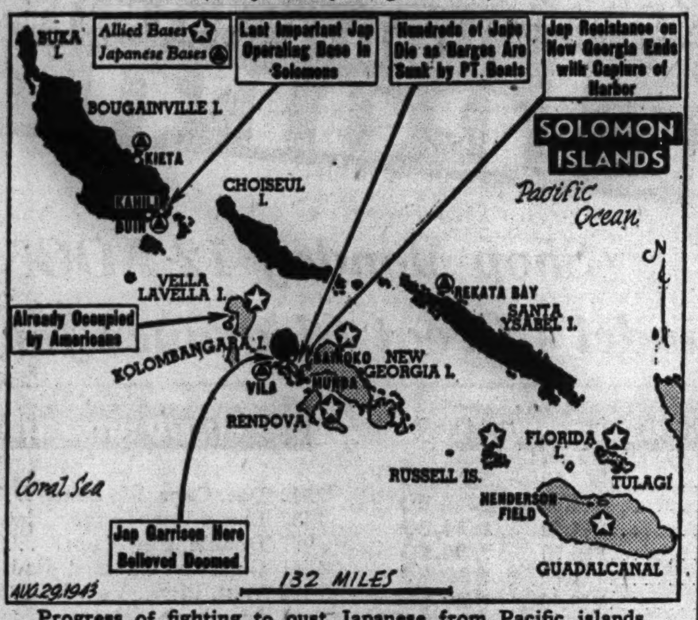

Progress of fighting to oust Japanese from Pacific islands.

OFFICIAL WEATHER FORECAST

INDIANA: Warmer.
LOWER MICHIGAN: Slightly warmer.
WISCONSIN: Warmer; scattered thundershowers in extreme north.

Highest temperatures in 12 hours and lowest in 24 hours, preceding 7:30 p. m. Aug. 28, 943:

	H.	L.		H.	L.
Albuquerque..	86	62	Louisville	82	62
Atlanta	96	73	Memphis	87	78
Bismarck	86	54	Miami	91	75
Cheyenne	91	51	Mpls.-St. Paul	78	57
Chicago	73	59	New Orleans..	92	75
Columbus	78	54	New York....	73	58
Des Moines...	79	60	Pittsburgh ..	73	51
Detroit	73	50	St. Louis......	78	61
Fort Worth..104		80	Washington ..	72	64
Kansas City...	88	60			

MRS. ROOSEVELT TELLS HOPE FOR BETTER WORLD

WELLINGTON, N. Z., Aug. 28 (AP).—Mrs. Franklin D. Roosevelt told a press conference today that some type of post-war organization would obviously develop out of the present coöperation between the allied nations, but what form it would take she was not prepared to say.

Mrs. Roosevelt, who arrived here from Aukland today on her tour of United States army camps and Red Cross centers, was greeted at the railroad station by Prime Minister Peter Fraser and cabinet members. Cheering crowds lined the streets as she rode to government house. During her stay here she will be the guest of Gov. Gen. Cyril Newall.

Wearing the uniform of the American Red Cross, Mrs. Roosevelt said she planned to visit as many camps in New Zealand as possible and later would make a study of war work being done by New Zealand women. Yesterday she broadcast a message of appreciation to New Zealanders for their hospitality to American troops.

SHOELESS FLYER FIGHTS JUNGLE FOR TWO WEEKS

Injured When Parachute Opens Too Soon.

BY VERN HAUGLAND.

SOMEWHERE IN NEW GUINEA, Aug. 26 [Delayed] — (AP). — Legrand Kneeskern of Kirkville, N. Y., missing since July 31, won his battle with the jungle single-handed in spite of injuries and returned to base two weeks later to discover he had been promoted to the rank of captain.

Lt. Kneeskern bailed out of his P-38 fighter over the mountains of central New Guinea after running out of fuel. He wrote this account of his experience:

"Evidently I pulled the ripcord of my parachute too soon, for I received a terrific wrench to my back, violent enough to break the knife in my jungle kit in half.

"Floating down, I noticed blood dripping from my face, my scalp had been cut on my forehead and above the left ear. I must have hit the antenna in bailing out.

Sleeps in the Rain.

"I landed in a tree. Cutting my jungle kit loose from the 'chute, I shinnied down to the ground and dusted sulfanilimide powder over my wounds. Then I wrapped them in a gauze dressing. My back was paining me, so I injected a third of the morphine with which we are provided. I was so weak that after putting on gloves and head-net I lay down and slept.

"It rained from 2 to 4 a. m. that night, as it did every night thereafter. I remained at the base of the tree all the next day and night. To ease the pain I injected the remainder of the morphine.

"On the third day, Aug. 2, I was able to move to a nearby stream. Altho I had last eaten on the morning of July 31, it wasn't until the fifth day, Aug. 4, that I got hungry. I ate what was left of my 'D' ration—two-thirds of which had melted or washed away.

"On two occasions I saw crocodiles and several wild boar. I couldn't remove the gun from my shoulder holster because the leather had shrunk. Even the matches in my waterproof container were wet.

Bootless and Sockless.

"When the parachute opened I lost one of my Australian flying boots. At first I put both socks on my shoeless foot, but they soon wore out. Then I cut off the top of my one boot with a razor blade and strapped it on the foot, but I lost it crossing a stream. Next I cut off part of my Mae West [life preserver] and used it for a shoe. This wore out, too, so I cut off a sleeve of my jacket. It proved the most satisfactory shoe of all.

"I followed the river downstream for five days, often having to climb up and down mountains. I nearly drowned crossing the swift current on that fifth day.

"On the sixth day I found a fresh grave with a large bunch of bananas beside it. I didn't touch them because I thought the natives were near-by. But I didn't find the natives for another five days.

Finds Eight Natives.

"Aug. 10, I found eight natives on a fishing trip. None spoke English, and my Papuan woodsheet [pidgin dictionary] was so wet it was unintelligible, so I just asked for kai-kai [food].

"They brought me hot water and lemons, then took me to a village in their canoe. Later I was taken to two Australians who fed me, dressed my wounds, gave me a hot shower and had my clothes washed.

"The rest of my journey was made in comfort with native guides escorting me from one plantation to another until I reached the allied base."

It was on his arrival at base that Kneeskern found a message from the war department notifying him of promotion.

News Relieves Mother.

Kirkville, N. Y., Aug. 28 (AP).—Mrs. Grove Kneeskern's voice trembled as she expressed relief "from the agony of the past two weeks," when told today that her son, Legrand, had reached his base safely.

Her 24 year old son, graduated from Cornell university in 1941, "was always a rugged boy," she said, "with lots of grit, and able to stand what a lot of boys couldn't." He is 6 feet tall and weighs 180 pounds.

Lt. Kneeskern enlisted in November, 1941, as an aviation cadet, won his wings at Randolph field, Tex., July 3, 1943, and 20 days later was en route to the Pacific area. He is engaged to Phyllis Foy, San Antonio, Tex.

DEAFENED
RENT OTARION HEARING AID
—at low cost. Rental applied to purchase price
Batteries for All Types of Hearing Aids
Otarion of Chicago
25 E. Washington, Suite 1106 RAN. 5054
Please send me full information about the Otarion
Name ....
Address ....
City ....T
165 N. Marion, OAK PARK Village 6474

BUY MORE WAR BONDS

Sell Your OLD GOLD SILVER DIAMONDS
CASH IS PAID IMMEDIATELY!
Old pieces with gold and silver content—dental gold, ring settings, jewelry, sterling silver, watch cases; eyeglass frames are also bought.
★SECOND FLOOR NEAR CASHIERS
NOTICE ★ WE HAVE NO OUTSIDE SOLICITORS ★ Gold Department operated by Leo M. Alexander. Licensed on Treasury Form T. G. L. 12 Pursuant to Gold Reserve Act of 1934, No. 4638
CARSON PIRIE SCOTT & CO

Our reputation has been earned by offering only good furniture to a discriminating public for two generations.
Open Monday Evenings Until Nine.
Shop at REVELL'S and Save
Buy War Bonds & Stamps
Furniture—Oriental Rugs—Carpets
Wabash Ave. Alexander H. Revell, Jr., Inc. at Lake St.

Wedding Rings
Set with fine Blue - White Diamonds in Platinum Mountings $55.00 Up
THE PLATINUMSMITHS CO.
MAKERS OF FINE JEWELRY
29 EAST MADISON ST.
Room 1605A Phone FRAnklin 1774
Formerly at 30 E. Jackson Blvd.
OLD RELIABLE SINCE 1870
BUY WAR BONDS FOR VICTORY

NEVADA
With I HEARD YOU CRIED LAST NIGHT
PUT YOUR ARMS AROUND ME HONEY
With TAKE IT FROM THERE

IN THE BLUE OF EVENING
With I NEVER MENTION YOUR NAME
IN MY ARMS
With TAKE IT OFF THE 'E' STRING

The FAIR
STATE & ADAMS STATE 2500
Did you sleep well last night?
. . . IF NOT, THEN DO—ON A FAMED SIMMONS QUALITY COTTON FELT MATTRESS

Acclaimed for Comfort $19.95
Use The Fair's Convenient Payment Plan

Mattress Foundation to Match $24.95
If, for no apparent reason, you don't sleep well, you might change your mattress to a Simmons that hundreds of tired people acclaim nightly. Simmons isn't better *just* because it's a Simmons. It's better for these reasons: (1) Simmons makers train and employ only master craftsmen. (2) Simmons has a prebuilt border to hold its shape. (3) It's made of the long fibre cotton you hear so much about, and (4) it's *perfect* to the tiny details, (heavy, durable ticking, uniform edges, straight seams, etc.). Naturally, finished to such perfection, Simmons will last years and years longer than just any mattress. You get a mighty lot of sleeping comfort for $19.95. It's at . . .
The FAIR—Fifth Floor—Also Oak Park
STORE HOURS MONDAY 12 NOON 'TIL 9 P. M.

Goldblatt's
STATE STREET
State St. Store Hours
Monday 12 Noon to 9 P. M.
Buy War Bonds and Stamps

Overnight Bag....$5
Heavy water-repellent fabric. With handy zipper fastener. Very roomy.

Travel Kit $6.95
Genuine leather. Without fittings.
Other Sizes $4.95, $5.95

Fitted Apron Kit
$3.50
Handy kit fitted with essential toilet articles. Particularly useful when shaving. Made of sturdy water-repellent fabric.
* GIFTS *
Any Man in the Service Will Welcome with Enthusiasm
We will wrap and mail packages, without charge, to servicemen in any part of the world. Christmas gift mailing dates: For the army, between Sept. 15th and Oct. 15th; for the navy, marines, coast guard, until Nov. 1st.
Men's Furnishings, Main Floor South, State St.

Fitted Duffle Bag...$3.98
Of fabric that repels moisture. Fitted with essential toilet articles.
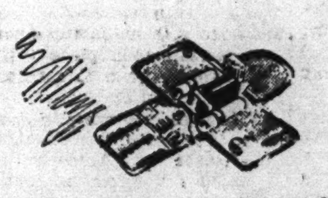
"Buddy" Kit ...$2.50
Pocket size. With all toilet essentials.
Writing Kit.......$1
Handy size with complete writing supplies.
Men's Furnishings—Main Floor, South, State St.

Men's Casual Coats
$7.97 $12.50 $16.50
USE TIME PAYMENT
Solid gabardines or coverts given an added measure of smartness with plaid or tweed-effect sleeves and backs. Small, medium, and large.
Slacks for Fall...$5.97, $7.97
Sturdy part wool gabardines, corded fabrics, tweed-effects, plaids, all wools (content as labeled). New patterns and colors.
Capeskin Surcoat.....$14.95
Full length belted model, lined with celanese. Zipper front. In aviation tan. Sizes 36-46. Use Time Payment.
Goldblatt's Men's Sportswear—2nd Floor, North, State Street
French Back MEN'S SHORTS
65¢
Cut and tailored for matchless fit, with the popular 3-button yoke front. Sizes 30-42. Also fine quality broadcloth shorts, in white only, with covered elastic sides. Athletic shirts to match, 55c.
Goldblatt's Men's Underwear—Main Floor, South, State Street

Men's Rayon Hose
29¢ Pr.
Reinforced with linen at the toe to give you plenty of "extra mileage." Many attractive patterns and colors. Regular and ankle length. Sizes 10-13.
Goldblatt's Men's Hosiery—Main Floor, South, State Street

YANKS AMBUSH CHATTERING JAP PATROL; KILL 25

'Toppled Like Tenpins,' Says Lieutenant.

BY ROBERT CROMIE.
[Chicago Tribune Press Service.]

WITH U. S. TROOPS IN SALAMAUA AREA, Aug. 21 [Delayed].—How a patrol of 32 Americans maneuvered a Japanese patrol of about the same size into an ambush and killed at least 25 of them near Mount Tambu, suffering only one wounded man, was told today by Lt. Wendel Messec, 27 years old, of Groveton, Tex. His story is typical of what Americans face in fighting Japs in the New Guinea jungles.

Lt. Messec and his patrol accompanied another patrol sent out to string telephone wires on Aug. 13. His orders were to follow and maintain contact with the Japs.

After laying wire all day Friday and Saturday, Lt. Messec found his command short of rations, so he sent the wire crew back, leaving him with a patrol of 31 men with whom he pushed on.

"We had passed a Jap bivouac area the day before, and now came upon another," said Messec, "indicating that the Japs were 70 or 75 strong and that we were a day and a half behind them.

A Carefully Bashed Jap.

"At 2 o'clock we pushed thru a swamp and the leading scout—a private named Ransom—discovered their position. So the leading squad crept up and covered them, while a Browning automatic rifleman brained a Jap.

"It was kind of funny. The first blow bounced and only dazed the Jap because of the rubber pad on the end of the butt. So he took the rubber off and really bashed him.

"At 2:30 we started up a steep hill. Ransom motioned to me and pointed out eight Nips taking a rest in the trail ahead. I told him to watch them. They moved on and we followed. Our scout saw eight Nips in a patrol astride the trail and opened up with his Tommy gun with a 20 round burst. Two or three of them began to moan and groan and take on, while the hillside seemed to come alive with Japs, chattering like monkeys. They did a lot of firing and seemed to have a couple of Bren guns out, doing some promiscuous firing. One of our men was hit in the arm and had his rifle shot from his hand.

Form a Perimeter.

"Our Browning automatic rifle man—a private named Eden—did a good job. While the rest formed a perimeter to the rear, he kept firing till the forward squad got out, and then I had a hell of a time getting him to leave.

"We were forced to form a short perimeter, expecting a night attack. They took up the chant which usually precedes an attack—a lot of jabbering with a slight rhythm. We got our platoon all placed and ready, but the counter-attack didn't materialize.

"We decided to get back off the trail for the night, so we went down 200 or 300 yards around the side of a hill and up on its nose formed a small perimeter, perhaps 20 yards in diameter. We had been there only a short time when we heard them coming. They were following our tracks, chattering close behind us. We got into position and everything was quiet.

Japs Are Camouflaged.

"They came down the hill and thru an opening into the draw in single file with full packs, and with branches and leaves stuck all over them. The Browning automatic rifle man on our right flank, Private Biggs, opened fire. The Japs were within 15 or 20 yards without realizing how close they were to us.

"At the same time the Browning automatic rifle man on the left flank opened fire on the last Jap, and with a clear view the Tommy gun and rifle men emptied their magazines into the center of the line.

"Some went down the side of the hill head over heels, toppling like tenpins, and there was a lot of moaning and chattering. The ones in the rear circled to the right of the ones in the draw and were unable to get away. I wouldn't say all of them were killed, but certainly all of them were killed or wounded. We estimated the force at 35 or 40.

Splits His Patrol.

"The Japs did a lot of firing, but mostly over our heads. Finally, one automatic weapon swung around our right flank till he was above us on a hill. It was getting pretty dark and we were about out of food and water and had a wounded man, and I was afraid they would surround us and get reënforcements. So we decided to withdraw.

"Before leaving I saw Corp. Berrell, who was sitting cross-legged ahead of me firing his Springfield, get two who went head over heels down the side of the hill. They had on full packs, he said, but were barefoot. I also saw a few falling on the flanks. Then I had a corporal fire a rifle on all sides. Then we quit firing and the Japs got quiet immediately.

"I figured they were working into our rear. So I split the patrol into two groups, with the wounded man and the medics in the first one, and told them to try and reorganize below, but if they got split up to head down a stream and try to reach Nassau bay. They pulled out and we lost their trail in the darkness. A Browning automatic rifle man and I were the last men out. We fired a few round to let the Japs know we were still there to cover our withdrawal. We marched by compass fast for an hour and then bedded down for the night. The next morning we headed for Nassau and arrived there Wednesday morning, Aug. 18, out of food."

Messec's other group reached Tambu safely with the exception of a single man who showed up alone between Nassau and Tambu bay, making all men accounted for.

Send Cards

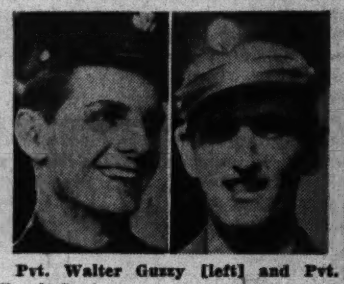

Pvt. Walter Guzzy [left] and Pvt. Frank Gnat.

Families of two Chicago soldiers who had been reported missing in action on Feb. 24, 1942, last week received cards from the men who wrote they were prisoners of the Japanese. The men are Pvt. Walter Guzzy, 24 year old son of Mr. and Mrs. A. Guzzy, 1722 West Cullerton street, and Pvt. Frank Gnat, also 24, son of John Gnat, 2117 South Ashland avenue. Pvt. Gnat addressed his card to his mother. She died last May 22. When last heard from the soldiers were in Java, the families said. Pvt. Gnat and Pvt. Guzzy wrote similar messages, saying they were in good health and hoped the folks at home were, too.

GESTAPO SEIZES LEBRUN, FRENCH EX-PRESIDENT

BERNE, Switzerland, Aug. 28 (AP).—Albert Lebrun, former president of the French republic, who will be 72 years old tomorrow, has been arrested by the German Gestapo, a frontier dispatch to the Swiss Gazette de Lausanne said today.

The dispatch also reported that Andre Francois-Poncet, former French ambassador to Berlin and later to Rome before the war, was arrested in a similar manner at La Tronche, near Grenoble, where he had lived with his family since 1941. Both arrests took place yesterday. The dispatch gave this account of Lebrun's arrest at Vizille:

A powerful automobile drove up to the home and four members of the Gestapo got out. When they reappeared a few minutes later they had Lebrun with them and one of the men was carrying a machine gun in his hands. Lebrun was forced to take a place in the car and it was believed the automobile was driven to Lyons.

$1,500 IN WAR BONDS STOLEN.

Isaac Korey, 5416 Dorchester avenue, owner of the Chicago Laundry Supply Company, 1175 East 55th street, reported to police yesterday that $1,500 in war bonds and $26 in currency had disappeared from the open office safe after a Negro had asked to use the telephone.

SUMMER-END
GRAND BARGAINS
Renewed and Used Grands priced from
$295 up
Such famous makes as:
MASON & HAMLIN
STEINWAY • KNABE
CHICKERING • CABLE
LYON & HEALY, etc.
Generous Credit Terms
CABLE
Piano Company
228 S. Wabash
Open Monday 'Till 9 P. M.

Liquidating Out-of-Pawn
Diamonds
Man's Diamond Solitaire. Approximate weight 3.10 carats. Finest American cut. Blue-white (Wesselton) gem, fine brilliance. Handcrafted all-platinum ring in gypsy style. Priced at a fraction of original cost to liquidate loan.
$1295.00

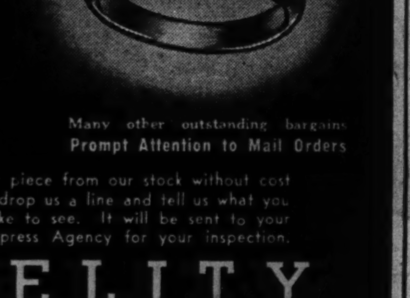

Many other outstanding bargains
Prompt Attention to Mail Orders
You can inspect any piece from our stock without cost or obligation. Just drop us a line and tell us what you would particularly like to see. It will be sent to your bank or Railway Express Agency for your inspection.
FIDELITY
LOAN BANK • 5 South Clark St.
Ground Floor—Morrison Hotel Building
LOANS on diamonds, watches, jewelry. Prompt, courteous attention. Low interest rates.

Open Every Monday and Thursday Evenings Until 9:30 P. M. Other Weekdays Until 5:30 P. M.

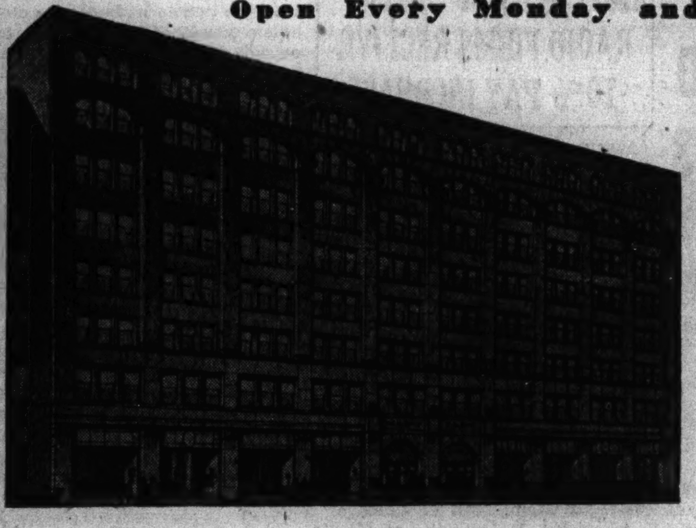

Over 250,000 square feet of floor space

703-721 West Madison Street (Just East of Halsted)
Telephone Monroe 7480

FREE PARKING. Please drive to our door. Attendant parks your car.

John M. Smyth Company
Madison East of Halsted

Chicago's Largest Store of Lovely Things for the Home

This Service Is FREE
TAXI OVER FROM THE LOOP TO OUR STORE
We Pay the Fare

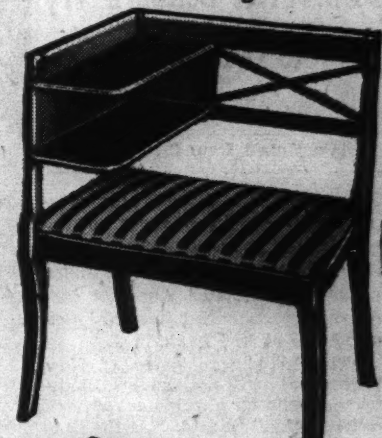

Telephone Seat $22.50
Regency design. Mahogany finish on birch, rayon satin cover. 28x20x31" high.

SOLID MAHOGANY LIVING ROOM GROUP

Davenport, $139 Lounge Chair, $69

Both of these smartly designed Lawson type pieces are extra large and roomy with comfortable high backs; the Sofa is 79" long. Both have reversible, steel coil spring cushions, soft hair filled buttoned backs and a special soft hair padded seat underconstruction. The frames are heavy and sturdily built. Muslin lining covers each piece before the smartly tailored Damask cover (in rose, blue or green) is fitted. See our wide upholstery selection. Also immense choice of covers.

Lamp Tables, each, $14.75 Mahogany: 20x20x28" high.
Lamps, each, $13.75 Decorated china base, 23" high. Fabric shade.

CARPETING and RUGS
You will find on our 4th Floor varied selections and qualities in a full range of prices.

Blankets
Draperies
Slip Covers
4th Floor

Recommended
Last month *83% of our new customers* came to us through the recommendations of our old customers and friends, so the confidence of these new customers in our merchandise and values had already been established. You are welcome to visit through without a salesman . . . everything is plainly priced and described. You will be pleased to find such a large friendly Home Furnishing Store containing wide selections of fine merchandise at low prices.

ATTRACTIVE DINETTE SET, 5 pieces, $49.75
This Dinette Suite is made of five-ply Veneer construction, combined with Solid Birch, in a lovely Mahogany finish. The chair seats are covered in antique white or yellow leatherette. *The Table, 30x42", has one 12" leaf; also there is a Credenza 46" long, $49; China Cabinet, 32" wide, with commodious cupboard space below, $49.*
Other Dinette Suites ranging in price from $49.75 to $78.75 on our 5th Floor

Lamps, Dinnerware, Silverware, Original Oil Paintings, Crystal Gift Shop 1st Floor

SMYTH PAYMENT PLAN
Take 12 months—no interest or carrying charge is added . . . any questions telephone Monroe 7480

MAHOGANY TABLES
3rd Floor

$9.75 Shelf Table: Size 15x16x26" high.
$9.75 Tier Table: Size 18x28½" high.
$11.75 Lamp Table: Size 18x24x25¼" high.
$11.75 Cocktail Table; glass insert top. 19x33x17" high.
Lamp Table, $11.75, 22" diameter, 28" high.

BLANKET, $9.95
75% wool, 25% cotton with 5" rayon satin border. Color choice includes blue, dusty rose, winter rose and chalk green. Size 72x84". Weight 4 lbs.

FREE PARKING.
Please drive to our door.
Attendant parks your car.

BOUDOIR CHAIR, $13.75
Covered in cretonne in an interesting selection of background colors, including rose, wine or green. Hand tied coil spring seat.

BOUDOIR CHAIR AND OTTOMAN, $24.75
Covered in a lovely all-over pattern of rose cretonne; sturdily built with hand tied coil spring seat.

Mattresses
Bed Springs
Bed Sofas
2nd Floor
East Wing

Complete Homefurnisher . . . Established 1867 . . . 76 Years of Good Furniture

N. Y. 'SLOT CZAR' GETS HIS CHOICE FOR HIGH COURT

Democrat Leaders Try to Drop Him.

[Continued from first page.]

tomorrow and seek advice of counsel as to whether there is any legal method of depriving the magistrate of the two party nominations.

Curran repudiated Aurelio's candidacy in a statement from his summer home at Red Bank, N. J.

"The Republican party of New York county will not support Magistrate Aurelio for election as supreme court justice," he said. "At the time of his designation by the Republican party on Tuesday, Aug. 24, no member of the party had any information concerning the facts now disclosed by the district attorney. When he was nominated, his public record, both as magistrate and assistant district attorney, had been unassailed.

"Unfit to Be Candidate."

"The shocking disclosures now made obviously render him unfit to be a Republican candidate for that high office. If the provisions of the election law make it impossible at this time to designate another candidate in place of Magistrate Aurelio on the Republican ticket, the Republican party is nevertheless prepared to exert its best efforts to elect another candidate in his place. I join with the district attorney in demanding that Judge Aurelio decline the nomination."

The prosecutor disclosed that he had been investigating the recent activities of Costello when checkups on telephone conversations indicated that the underworld chief was involved in political maneuvers. It was not until 8:25 a. m. on Aug. 24, however, did a conversation indicate that Magistrate Aurelio was the figure on whose behalf Costello was exerting himself.

A Telephone Call.

On that morning, Hogan asserted, Magistrate Auerlio, who had been nominated the night before by the Democrats, telephoned Costello at the latter's sumptuous Central Park West apartment.

The conversation, the district attorney said, went like this:

Aurelio—Good morning, Franceso, how are you and thanks for everything.

Costello—Congratulations. It went over perfect. When I tell you something is in the bag, you can rest assured.

Aurelio—It was perfect. Arthur Klein [editor's note: the prosecutor said this referred to Rep. Klein of the 14th district] did the nominating; first me and then Gavagan, then Jack. It was fine.

Costello—That's fine.

"A Deserving Fellow."

Aurelio:—[Editor's note: The prosecutor withheld this name, but said it was that of a public official in another county and that there was nothing to indicate that this official knew what was going on]—congratulated me. That's a fellow you really should do something for. He certainly deserves something.

Costello: Well, we all will have to get together—you, your missus, —[Editor's note: This was again a reference to the unnamed official] and myself, and have dinner some night real soon.

Aurelio: That would be fine, but right now I want to assure you my loyalty for all you have done. It's undying.

Costello: I know, I'll see you soon.

Record of Aurelio.

Aurelio served as an assistant district attorney for nine years previous to June 3, 1931, when he was appointed by Mayor James J. Walker to fill an unexpired term as magistrate ending April 30, 1935. He had served until 1929 under J. H. Banton, and the following two years under Thomas C. T. Crain.

On May 1, 1935, when La Guardia reappointed him, the mayor said:

"I am going to reappoint Magistrate Aurelio on his record. His work on the bench and his age are all in his favor."

Aurelio is a graduate of New York university law school, class of 1917. In World War I., he served overseas with the 51st pioneer infantry, and was in the army of occupation in Germany.

Charges Against Costello.

Costello's record dates back to 1927 when he was arrested on a charge of attempted holdup, and in the same year, with 17 others, he was tried on charge of violating the Volstead act and of bribing the coast guard in connection with rum running activities. He was acquitted of the charges by a federal jury that disagreed.

In July 1935 Costello was arrested and held in $10,000 bail on a charge of compulsory prostitution involving teen age girls. Later that year he was indicted in New Orleans on a charge of evading $529,000 income taxes alleged to have been derived from the slot machine racket. He was acquitted of the tax charge in a directed verdict.

Hogan said Costello had been convicted in Manhattan on a gun charge once and had been sentenced in 1926 by a federal judge to five years for mail fraud.

How Costello Operated.

Reviewing Costello's political maneuverings, Hogan said that Costello operated thru five major Democratic leaders. Among them, Hogan asserted, were Bert Stand, secretary of the New York Democratic committee, and Clarence Neal, Democratic leader of the 20th assembly district, with whom Costello maintained daily contacts.

The convention in which Aurelio was nominated for justice of the state Supreme court was featured by the nomination of Lt. Gen. William N. Haskell, retired, for lieutenant governor. Gen. Haskell's nomination was regarded as a stinging rebuke to the New Deal, which had been grooming another candidate for the post.

Tribune Writer's Washday

Washtub for Seymour Korman, Tribune correspondent in Sicily, is an inverted helmet filled with water as Korman demonstrates in photo taken on washday. [Acme Photo.]

CHURCHILL, AMATEUR ARTIST, SKETCHES AS HE RESTS IN QUEBEC

QUEBEC, Aug. 28 (AP).—Winston Churchill, amateur artist in peace time, is finding time to sketch his surroundings at the Quebec province fishing camp where he is vacationing.

This became known today when Mrs. Churchill and her daughter, Subaltern Mary of the A. T. S., returned to Quebec to give a luncheon for Y. W. C. A. workers.

It was understood Mrs. Churchill told friends that the prime minister also was getting a good rest and having great success fishing. She and Miss Churchill left this afternoon to rejoin him.

EXPERT BLAMES URBAN BLIGHTS ON THE CITIZENS

When city dwellers know what kinds of cities are possible and what kinds they want, the chief drawback to city planning will be removed, Walter Blucher, executive director of the American Society of Planning Officials, said yesterday at the 8th annual library institute at the University of Chicago.

"As I attempt to visualize the city of the future, I come up against the stone wall of ignorance more often than against the obstruction of deliberate greed," Blucher said. He said people should be educated in the possibilities of urban construction and planning.

The exodus of city dwellers, discontent with urban living conditions, is disturbing city officials because of the cost of extending highways and public services, Blucher added. "Out of the fear of adversity has come the hope that we can rebuild our cities," he said.

ICKES' ARTICLE STIRS NEW FEUD AMONG BUREAUS

OWI and WLB Register Strong Protests.

Washington, D. C., Aug. 28 [Special].—Another interagency squabble of the type that recently drew a sharp scolding from President Roosevelt is breaking out into a rash of statements between Elmer Davis, director of the office of war information, and the national war labor board in one corner and Harold L. Ickes, secretary of the interior, in the other.

This latest controversy grew out of a recent magazine article by Ickes entitled "Crisis in Coal." Davis maintained that it was not cleared thru OWI, while the WLB voiced indignation over what it claimed were misrepresentations of the WLB's position in the coal dispute.

Complaint Registered.

Davis has called upon Ickes for an explanation, stating that his failure to obtain clearance before publication was a grave breach of existing procedure. The WLB, it is understood, has run to James F. Byrnes, director of the office of war mobilization, complaining about what board members felt were unflattering references to WLB's efforts. One such reference told of "stupid" handling of the coal case.

At the office of Ickes it was explained that the article failed to include some of the suggested changes because OWI and WLB delayed in sending corrections to the writer. It was admitted on behalf of Ickes that the article had not been cleared officially with OWI because it had already been set up for publication and only a few changes were possible.

The OWI view of the article is that it contains some ideas which do not conform to the government's policy on the coal situation.

F. D. R. Ruling Recalled.

WLB officials recalled that on July 15 President Roosevelt announced publicly that he was telling federal agencies or officials engaged in controversies in the press that "when you release the statement for publication you send to me your letter of resignation." One WLB member remarked that he had not heard that Ickes had complied with the Presidential injunction.

An OWI official explained that conferences had been held with WLB and interior department officials for five or six days about the article, which, unknown to OWI at the time, was already in print.

A person close to Ickes charged that the article was held by WLB for "an unconsiderable time" and so many changes were made that it would have been necessary virtually to rewrite the piece already in type.

EMPLOYES OF SEVEN RADIO FIRMS RECEIVE 10% PAY INCREASES

Washington, D. C., Aug. 28 (AP).—Actors, singers, and announcers on commercial programs of seven broadcasting companies who have not had an increase in pay since 1940 today were granted a 10 per cent raise in pay by the war labor board. The increase is retroactive to March 8.

Companies involved are the National Broadcasting company, the WOR Program Service, Inc., Columbia Broadcasting System, and the Blue Network company, all of New York; Don Lee Broadcasting company, Hollywood; W-G-N Incorporated, and Agricultural Broadcasting System, both of Chicago.

American Federation of Radio Artists, AFL, represents the employes. The increase is allowable under the Little Steel formula, the board found.

MOROCCAN BANKERS HELD.

ALGIERS, Aug. 29.—The French authorities here refused today an appeal for liberty, pending trial, of two directors of the Bank of Morocco who are being held in connection with the recent illegal export of 700 kilograms [1,540 pounds] of gold from North Africa.

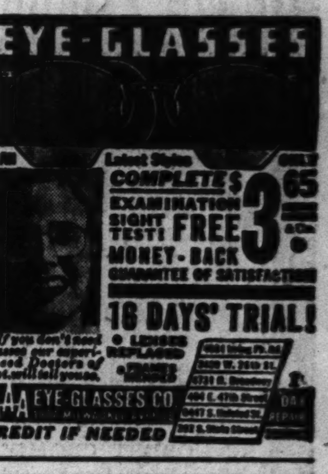

Feuer Fur Co.
162 N. State Street
12th Floor—Butler Bldg.

Open Today 10 to 5

Terms to suit your convenience on our lay-away plan

Outstanding FUR VALUES $100

See these exceptional buys! Invest in quality furs NOW!

Genuine Silver Fox Greatcoats	$100
Lustrous Black Dyed Skunk	100
Black Dyed Persian Lamb	100
Norwegian Blue Dyed Fox	100
Black Dyed Russian Moire Pony	100
Sable Dyed Marmot	100
Grey Dyed Krimmer Lamb	100

and many other great values up to $1500

OPEN SUNDAY 10-5; EVES. 'TIL 9

Feuer Fur Co.
162 N. State St. 12th Floor

EXQUISITE
Miniatures from your Favorite Photographs

6.95

Have your Photographs—Old or New—reproduced in this exquisite MINIATURE form ... HAND COLORED in OIL ... Complete in GOLD PLATE FRAME.
Portrait Studio, Second Floor.

CARSON PIRIE SCOTT & CO
Store Hours Monday: 12 Noon to 9 P. M.

HEAR well—in spite of DEAFNESS
with AUREX. One 10-minute audiometric test will tell you more than 10,000 words. No charge or obligation for home or office demonstration.
Accepted by American Medical Association Council of Physical Therapy
Aurex Chicago, Inc.
6 N. Michigan Ave.
Phone Central 0740
AUREX HELPS HEARING
Write for Free Booklet 1

BUY MORE WAR BONDS

POLE TELLS OF WESTERPLATTE AFTER 4 YEARS

Garrison's Leader in Prison Ever Since.

[Lynn Heinzerling, Associated Press correspondent, was in Danzig when the German juggernaut launched the second World war. He reported, from afar, how the famous Polish Westerplatte garrison held out for seven flaming days under the pounding of Nazi shore and naval guns, surrendering the peninsula only when its value was completely gone. But only now has he received, from a German prison camp, the story of what actually went on in that inferno, four years ago this week. As the anniversary nears, he uses the words of the Polish commander himself to tell the story.]

BY LYNN HEINZERLING.

LONDON (AP).—The unhappy remnants of that tough and gallant little Polish garrison which, without any hope of salvation, held the Westerplatte at Danzig against impossible odds thru the first seven days of the war have told part of the hellish story after four years.

Arrow locates Westerplatte.

From a prison camp deep in Germany which holds the thin-faced, bony commander of the garrison, Maj. Henryk Sucharski, and the surviving members of his little band, there has come a guarded account of the first shells of the war and the seven long days of torture which followed.

There were 202 men on Westerplatte, the Polish munitions dump sanctioned by the treaty of Versailles, when the 13,000 ton German training ship Schleswig-Holstein treacherously opened fire. In the next seven days 70 men were killed, 60 were seriously wounded, and 72 others lived to see the capitulation.

Written for Camp Paper.

The story of that fight, which has reached the Polish defense ministry in London, was written by Maj. Sucharski for his prison camp paper. It was, of course, censored by the Germans. A copy of the paper somehow reached London.

The little major, whose sword always looked too big for him, had the colossal nerve, it is now learned, to defy the big guns of the Schleswig-Holstein and 5,000 German troops with 165 rifles, 38 revolvers and pistols, 16 heavy machine guns, 23 light machine guns, four mortars, two anti-tank guns, and one old 3 inch field piece which was destroyed after firing 30 shells.

The Schleswig-Holstein alone had four 11-inch guns, 10 6-inch guns, and four 3-inch anti-aircraft guns. The German land troops could call up almost unlimited field guns and they were aided by the German air force.

Maj. Sucharski is very unhappy in his German prison. The inevitable surrender on Sept. 7, 1939, he wrote, was "the most tragic moment of my life."

"The praise I later heard from the German commander and the fact that Gen. Eberhardt, the commander of Danzig, left me in possession of my sword, have not helped to make it any easier."

Knew They'd Fight Alone.

The Westerplatte is a very small peninsula, lying between the Baltic sea and a dead branch of the Vistula river. Once a popular bathing resort, it was not a fort and the Polish garrison could count on no help, either by land or sea.

The Schleswig-Holstein had pulled into the Vistula a week before on a "visit" and it lay only about 700 yards from the Westerplatte, with guns trained on the little peninsula.

"The fine evening of Aug. 31 did not differ from all the preceding ones," Sucharski wrote. "The patrols on duty that night just reported that all was unusually quiet and silent in the port.

"The alarm which aroused us at 4:40 a. m. when the window panes of the barracks shook with artillery fire was quite a surprise. It was the Schleswig-Holstein firing at us with her heavy guns. It became obvious that the war had begun."

Under cover of this surprise barrage which blew up the railway gate and the adjoining wall on the peninsula, German troops attempted to storm the garrison, but were forced back by a murderous sweep of machine gun fire. The shelling was intensified. Machine guns on the tops of buildings across the river opened fire.

"Our 3 inch gun silenced some of them, but after firing 30 shots it unfortunately was hit by an enemy shell," Sucharski said.

Then his story continues:

"Our casualties were small: three killed and four wounded. We spent the rest of the day quietly and in the night repulsed two more attacks.

"The upper stories of the barracks crumbled. Guard post No. 5 was wiped off the earth and its heroic garrison buried under its ruins.

"There were no means of communication with the outside world—the radio and telephones being out of use. [The Germans had besieged the Polish postoffice in Danzig, thru which Polish telegraph and telephone lines were routed to Warsaw and Gdynia.]

"The first two hours after the bombing were the most critical ones. After these had passed we were again at our posts and ready to fight. The enemy attacked five hours after the raid and was repulsed.

"There was no change of men. Always the same would stand at their posts. Tho physically exhausted, their spirit was magnificent during all those seven days, when they managed to repel 13 enemy attacks.

"When on the seventh day of fighting, post No. 2 was demolished by fire from heavy mortars and other posts badly damaged, it became clear that we could not hold any longer.

"After taking all this into consideration, at 10:15 a. m., Sept. 7, I decided to capitulate. It was the most tragic moment of my life."

Not one of the 72 men taken prisoner has escaped from Germany. It is believed certain that some of the wounded have died in their hospital prisons. The only word to come from the heroic garrison is Maj. Sucharski's story, censored by the Germans, and carried by some secret means to the Polish army in England.

Smoke Screen Demonstrated in Loop

Traffic Policeman Martin F. Sullivan rides his horse, Buddy, into smoke screen in State street demonstration showing how chemical warfare might screen city.

25 Minute Display

Patrolman Martin Sullivan rode his mount, Buddy, a loop traffic control horse, thru the cloud that blocked vision on State street north of Washington street yesterday. Buddy, wearing a gas mask designed for cavalry horses, didn't mind.

The event, staged by the chemical warfare procurement district under direction of Col. Harry R. Lebkicher, was the first display here of the smoke screen methods of American troops. Six smokepots spilled HC [hexachlorathene] vapors into the street, the cloud rising 15 stories in three minutes. Gas-masked soldiers demonstrated tactics in the clouded street, the display lasting 25 minutes until the winds dissipated the vapor. Army officers estimated the crowd at 5,000 as Lt. Joseph Schwimer explained that in warfare, if the use of gas is resorted to, BM [choking gas] can be used with the same apparatus.

[TRIBUNE Photos.]

Policeman Sullivan and Buddy in gas masks worn at State street smoke screen test.

Vatican Asks Britain to Listen to Broadcast Today

New York, Aug. 28 (AP).—Because of "a possibly important announcement," the Vatican radio in a broadcast to the British Isles today asked its listeners to tune in tomorrow.

ILLINOISANS GET ACQUAINTED AT PARTY IN LONDON

[Chicago Tribune Press Service.]

LONDON, Aug. 17 [by air mail].—A number of Illinoisans met here recently at a party in the Red Cross Mostyn club.

Pvt. Howard W. Tiedt of Tiedtville, ran into Sgt. Glenn Erdmann of Maywood. Pals since boyhood, they had not previously seen each other since joining the army. Even their parents went to school together. Lt. Steven Prossen of Ottawa, and Corp. John C. Gorman of Seneca, renewed acquaintanceship interrupted since 1935.

Among others present from Chicago and vicinity were:

Maj. F. R. Clafford, 1003 Prairie avenue, Park Ridge.
Karl D. Falk, American Red Cross, 2150 Windsor avenue.
Corp. LeRoy Griffin, 7350 Champlain street.
Sgt. Alfred Gross, 1655 East 55th street.
Sgt. Lamoin Hull, Wheaton.
Sgt. Keith Illis, 20 South Sacramento street.
Staff Sgt. Alfred Imhoff, 11020 Hermosa street.
Corp. Joseph Katzoff, 3711 Pine Grove avenue.
Staff Sgt. Saul Levy, 717 Irving place.
Pvt. Duncan McDougall, 826 South Wabash avenue.
Pvt. Allan Seccter, 3149 Lake Shore drive.

Other Illinoisans were:

Corp. Roscoe W. Cannon, Alton.
Sgt. Mallory Craig, East Peoria.
Warrant Officer Joseph Craven, Springfield.
Corp. George E. Dowell, St. Augustine.
Sgt. August Kramarsick, La Salle.
Corp. Lyland J. Larson, Rockford.
Sgt. Ralph E. Lessler, Sycamore.
Sgt. James E. Maplethorpe, Antioch.
Tech. Sgt. Robert A. Mullen, Quincy.
Sgt. Edmund Musholt, Quincy.
Tech. 5th Class Louis E. Sabin, Flora.

Jap Radio Installations in Burma Are Destroyed

NEW DELHI, India, Aug. 28 (AP).—Formations of United States bombers attacked Japanese radio installations at Thazi Junction in central Burma yesterday, causing heavy destruction and returning to their base without loss, a headquarters bulletin announced today. The bombers demolished a large storage building with direct hits and blanketed railroad tracks in the target area with bomb bursts.

There Is No Selection Anywhere as Large, as Fine or So Reasonably Priced as Our Huge Reserve Stock of
ORIENTAL RUGS
Also Large Selection Broadlooms and Carpets
Open Mondays from 9 A. M. to 9 P. M.
Nahigian Brothers, Inc.
53 Years of Continuous Service
169 N. Wabash Ave. All Phones FRAnklin 8800

The FAIR
State & Adams, State 2500
Make Your Basement Dry
WITH MOISTURE ABSORBING DOWFLAKE CALCIUM CHLORIDE

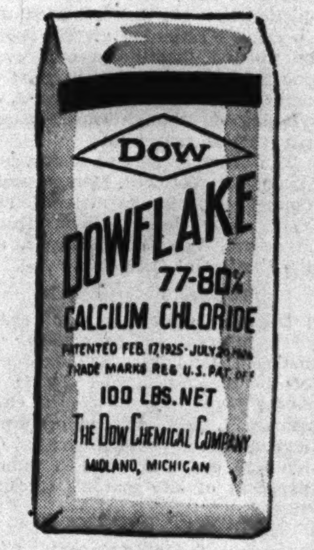

100 lbs.—— $2.85

Have Dowflake Calcium Chloride on hand all year round. Use it during warm, humid months in your basement and closets to absorb damaging moisture. Use it also as a dust preventive on unpaved highways, school grounds, driveways, tennis courts, etc. In winter use as anti-freeze for fire barrels, also for ice control on sidewalks, steps, etc. Comes in moisture proof bag. No odor, no deterioration. Hundreds of satisfied users.

USE DRI-CEL-AIR CONTAINER FOR BEST RESULTS WITH DOWFLAKE

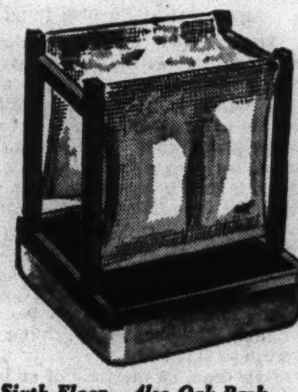

Just—— $3.95

Set Dowflake in Dri-Cel-Air. The mesh bags give a larger surface of exposed chemical. Moisture can be easily emptied from detachable pan. Dri-Cel-Air lasts indefinitely, it's the ideal way to use Dowflake.

Sixth Floor—Also Oak Park

STORE HOURS MONDAY 12 NOON TO 9 P. M.

When Winter Comes
... you'll be glad to own one of these
FINE IMPORTED SCOTCH TWEED
OVERCOATS .. only $49.50
The rugged, pure wool fabrics bring you the advantage of warmth, richness, durability. The quality we have put into these coats assures you long-lasting service and enjoyment.
Third Floor
CONVENIENT CREDIT AND LAY-AWAY PLANS

THE HUB
Henry C. Lytton & Sons
Chicago, Evanston, Open Monday 12 to 9 ★ Oak Park, Gary, 9:30 to 5:30

It's your duty and privilege to buy and keep U. S. War Bonds and Stamps. Victory depends on it.

SUNDAY
★★ Hear DON ARTISTE, famous pianist, and these pianos advertised over WCFL Sunday at 9:15 A. M. and 10:45 A. M. & 12:35 P. M.
-then go see them OPEN SUNDAY 11 A. M. to 5 P. M.

WAREHOUSE PIANO SALE

Open SUNDAY Until 5 P. M.
Open DAILY Until 9 P. M.

Good Used PIANO Smallest Standard Size Keyboard Full 88 Note $35 Terms $1.50 a Week

Electrically Operated REPRODUCING PIANO $599 Terms $10.00 Week Reproduces music with expression exactly as recorded by artist. Used.

Amazing Offer! CONVERTED SPINET PIANO $119 Terms $2.50 Week Fine tone, responsive action and full 88 note keyboard. Used.

Bargain PRACTICE PIANO $19 Free Delivery

PLAYER PIANO Exceptional Value Used $27 Terms $1.50 Week

Good Used GRAND PIANO $159 Terms $3.00 Week

All Well Known Used Makes
STARCK—STEINWAY—MASON & HAMLIN CHICKERING—KNABE and MANY OTHERS
Should the piano prove unsatisfactory, your money will be refunded on any piano priced in this ad.
Trade in Your Present Piano
DO NOT RISK ONE CENT 30 DAYS' TRIAL
Minimum Down Payment Terms
FIREPROOF PRIVATE PIANO WAREHOUSE NO. 39
S. Ashland Av. & 39th St.
TAKE ASHLAND CAR TO 39th STREET
Plenty of FREE PARKING space

BUY A WAR BOND FIRST!

MONDAY—STORE HOURS
12 NOON TO 9 P. M.

Furs of TOMORROW
at Today's Low Price

$50 "BUYS"

ANY OF THESE NEW FUR COAT VALUES
- Mink-Dyed Muskrat!
- Brown Caracul-Dyed Kid!
- Beaver-Dyed Mouton Lamb!
- Mink-Dyed Marmot!
- Silver-Dyed Raccoon Sides!
- Black-Dyed Kidskin!
- Mink-Dyed Coney!
- Black Seal-Dyed Coney!
- Skunk-Dyed Opossum!
- Red-Dyed Fox!

Sizes 12 to 52 in the Group
10% DEPOSIT HOLDS COAT • USE OUR EASY 10-PAY PLAN

Lane Bryant
BASEMENT FUR SALON
191 N. WABASH AVE.

RECOMMENDED BY DUNCAN HINES
Hotel Bellerive
ARMOUR BLVD. AT WARWICK
KANSAS CITY, MO.

Dear Closters:
You know what Sunday's like in most hotels. Not at the Bellerive. Slept late in our downy beds, a grand breakfast in our room, then read and relaxed on the quiet tree-shaded lawn.

At eve--the Coral Dining Room filled with K. C.'s finest people. How they serve such wonderful food for so little is beyond me!

Yours,
Eddie

Write for Folder and Rates.

Buy ANOTHER War Bond Today!

WHY BE FAT?

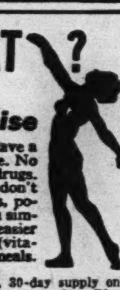

Get slimmer without exercise
You may lose pounds and have a more slender, graceful figure. No exercising. No laxatives. No drugs. With this AYDS plan you don't cut out any meals, starches, potatoes, meats or butter, you simply cut them down. It's easier when you enjoy delicious (vitamin fortified) AYDS before meals. Absolutely harmless.
Try a large size box of AYDS, 30-day supply only $2.25. Money back if you don't get results. Phone your favorite Drug Counter thruout Chicagoland.

LIMIT DELIVERY OF ANTHRACITE IN 12 STATES

Only 50% of Last Year's Use Allowed Now.

Washington, D. C., Aug. 28 (AP).—The office of price administration tonight clamped restrictions on the delivery of anthracite to northeastern householders between Sept. 1 and Dec. 1 to prevent some consumers from getting the entire retail supply while others live in heatless homes.

Affecting only hard coal, the priority order limits deliveries in the 12 northeastern states to consumers having less than half their season's supply in the bin.

The order, effective Sept. 1, was issued by authority of the war production board, which specified that no coupon rationing system should be started "until specifically requested." The controls may be extended or dropped after Dec. 1, depending on the anthracite supply situation at that time.

The order applies to Maine, New Hampshire, Vermont, Massachusetts, Connecticut, Rhode Island, New York, New Jersey, Pennsylvania, Maryland, Virginia, Delaware, and the District of Columbia.

Dealers Enforce Rule.

Dealers are required to fill orders first from those consumers who have on hand less than one-fourth of the amount burned during the "base year"—the 12 months ended March 31, 1943. Second preference must be given persons who have on hand 25 per cent but less than 50 per cent of last season's consumption.

The dealers, who are solely responsible for enforcement of the priority system, are forbidden to deliver anthracite to dwellings which already have on hand 50 per cent or more of the base year's supply or to those which would have more than 50 per cent if the delivery were made.

Buyer Must Furnish Data.

The 50 per cent limitation is waived in cases where a consumer, when getting the smallest single load which he normally has ordered in the past, would thereby get more than 50 per cent. In no case, however, may any delivery made before Nov. 1, 1943, bring the total on hand to more than 75 per cent.

When ordering anthracite, the purchaser is required to tell the dealer the amount he wishes to buy, the amount he used during the base year, and the amount on hand. A signed statement confirming this must be furnished the dealer within seven days, at the time of or before delivery.

The signed statement to the dealer will be waived for any consumer who used not more than three tons of anthracite in the base period and who has not acquired more than 1½ tons since Sept. 1, 1943. If a person did not use anthracite during the base year he may substitute, when ordering, an estimate of the amount he will need from April 1, 1943, to March 31, 1944.

Discrimination Banned.

Dealers were prohibited from discriminating against consumers whose old dealers have gone out of business, those who have converted from oil to coal heat, and those who have recently moved into residences using coal burning equipment.

The OPA order was the result of recommendations issued by Solid Fuels Administrator Harold L. Ickes to WPB, who estimated that 11,000,000 tons of hard coal would be available for domestic consumers in the three month period.

Ickes simultaneously revised the anthracite distribution regulation by restricting the amount which producers and wholesalers can ship to retailers for domestic use to not more than 90 per cent of their requirements in the base year.

GRAND RAPIDS MAN KILLED IN BOMBER CRASH

Dallas, Tex., Aug. 28 (AP).—An officer and two enlisted men stationed with the 5th ferrying group at Love field were killed today in the crash of a B-17 Flying Fortress shortly after taking off from the Tulsa, Okla., municipal airport.

The group's public relations officer listed the dead, which included Corp. Robert Tetro, 33 years old, whose mother, Mrs. Ollie Tetro, lives at 612 Rosewood, Grand Rapids, Mich.

The bomber was on a routine flight when trouble developed shortly after it left the ground. It fell from a low altitude into a patch of woods two miles northeast of Tulsa.

Four Officers Killed.

San Marcos, Tex., Aug. 28 (AP).—Four flying officers from the navigation school, San Marcos army air field here, were killed yesterday in the crash of their twin engined training plane near Meridian, Miss. The plane was returning to San Marcos from a training flight, the public relations office said.

ASSAIL 30 DAY STRIKE NOTICE IN LABOR LAW

Officials Seek to Alter Clause.

Washington, D. C., Aug. 28 (AP).—Officials administering the two-month old war labor disputes act disclosed tonight that they already intend to ask congress to scrap the strike notice provision of the act.

These officials, none of whom would permit quotation, cited figures showing that there have been 180 such notices filed so far and 13 strikes voted.

While an actual strike has not resulted, they contended that local unions and independent groups have been using the strike ballot provision as a handy tool to serve purposes not then intended by the act, and confusing the labor relations picture.

Arguments to persuade congress to change the law, it was disclosed, will include the thesis that reliance on labor's no-strike pledge and on the war labor board's [WLB] newly acquired sanctions power would provide a more workable way to handle the situation.

Executive Order Issued.

Dependence on the no-strike pledge was unsuccessfully advocated by the administration when congress passed the law. But the WLB sanctions were authorized by executive order since then, thereby injecting a new element. The sanctions are primarily intended to enforce decisions of the board where unions or employers rebel. They may be used in any strike, it was pointed out by those desiring to change the law, even where a board decision had not been issued, by the expedient of issuing an order to end the strike.

The fact that no actual strike has followed the 13 strike votes to date is interpreted by government officials as indicating only that a strike was not the real issue at all in most cases. The strike notices, they say, were filed for pressure and promotion purposes of various kinds.

A Matter of Pressure.

The first strike ballot conducted by the national labor relations board [NLRB], at the Allis-Chalmers plant, Springfield, Ill., was demanded by district 50 of the United Mine Workers of America, officials of the union acknowledged, to show the board, not management, that the union had a majority and that a collective bargaining election should be granted immediately. The board refused to consider its denial of a collective bargaining election.

Meanwhile, the strikes which the act was intended to prevent are still occurring. For the most part they are spontaneous affairs, managed by local leaders or groups seeking quick settlement of some grievance or demand. No strike notice is filed in these cases. There is no criminal proceeding provided under the war labor disputes act for failure to file strike notice. The only recourse the act gives to management or the government in such cases is a civil suit for damages. Criminal penalties are not operative until after the plant is in government control.

180 Notices Filed.

Thirty day strike notices filed so far total 180. Of these, 75 have been withdrawn, largely thru persuasion of the NLRB, the war labor board [WLB], and the labor department. Of the 180, AFL unions filed 111 and CIO unions filed 37.

The rest were filed by independents, including 14 by District 50. The union which filed the largest number of notices—27—is the AFL teamsters.

LT. COX OF AURORA, ARMY FLYER, KILLED; WINNER OF 2 MEDALS

First Lt. Don F. Cox of the army air forces, has been killed in action in the middle east, his mother, Mrs. John G. Cox of Washington, D. C., formerly of Aurora, has been notified. Aurora friends learned yesterday that Lt. Cox had been awarded the air medal and the distinguished flying cross with oak leaf cluster before his death in June, and that he was posthumously awarded the Purple Heart decoration. Lt. Cox was born in Waterloo, Ia. His father, now dead, formerly represented the International Harvester company in Aurora.

PIANOS WANTED
Highest cash prices paid for your grand, upright or spinet
Phone Today!
MERRIMAC 4026
SIMONSON PIANO CO.
CHICAGO'S OLDEST USED PIANO DEALER

[ADVERTISMENT]
HAVE YOU PLAYED THE NEW GAME SENSATION?
AIM & FIRE
SEE YOUR GAME DEALER

VOID SENTENCE OF BOY IN 'WORK OR FIGHT' CASE

State Finds Wage Paid Was Insufficient.

Rockville, Md., Aug. 28 (AP).—Stanley Day, 19 year old farmhand and 4-F army rejectee, was freed today of charges of violating Maryland's new work-or-fight law after serving two days of a 30 day sentence.

Convicted Thursday after Farmer Henry Bussard of Redlands, Md., complained he had refused to work for $2 a day, Day had been put on a prison road gang. Today, State's Attorney Joseph B. Simpson told Trial Magistrate Donald A. De Lashmutt: "In view of the evidence that there was not an offer at the prevailing wage, the state enters a plea for a not guilty ruling."

Pay Begins at $2.50.

W. O. Anderson, county agricultural agent, told reporters the average wage for farm workers in the county ran from $2.50 to $5 a day.

The justice department at Washington had said it had the case under "serious consideration" from the involuntary servitude angle.

Aimed at Loafers.

Ben G. Wilkinson, former state's attorney and a member of the legislature, who was author of the work-or-fight statute, said:

"In drawing up this law we were hitting particularly at the men who work one or two days a week and loaf the rest, leaving the farmer without any help when he needs it most."

The measure, applicable to 14 counties, provides that males between 16 and 60 years old who are not members of any branch of the service, state guard, preachers, or teachers, must accept employment at the prevailing wage. Maximum penalty for violation is a $500 fine and six months in jail.

Stadium Show Oct. 30 Will Benefit Sanatorium

A dance and floor show, with several dance bands and stage, screen and radio entertainers on the program, will be held in the Chicago Stadium Oct. 30 for the benefit of the Denver Sanatorium, nonsectarian and nonprofit tuberculosis hospital in Colorado, Ralph Lee Goodman, chairman of the event, announced yesterday.

MANDEL'S
Store Hours Monday: 12 Noon to 9 P. M.
Featured This Week at Savings
Fashionable Victory Eyeglasses

$6.65
Fine quality simulated shell frame fitted with white single vision lenses precision ground for either distance or reading to your need.

With White Seamless Bifocal Lenses, Complete at Only $9.65

No Charge for Sight Test
Optical—First—Wabash
Directed by Dr. S. S. Hollender, O.D.

Mandel Brothers

MEET 2 GOOD AMERICANS

On the left . . .

This man is a Packard service man. He is working hard and fast these days, helping to keep vital transportation rolling.

Cars are getting older, and mechanics are getting scarcer every day—but somehow he manages to keep the repair work rolling.

He likes to save gas, oil and tires for Uncle Sam—and he likes to save time and money for car owners. He knows how to catch little troubles before they grow up.

So give him a chance to help you. Try the Packard "Car Health" plan—a special wartime plan that saves time and money all round.

On the right . . .

This man is a Packard owner. He belongs to a "share the ride" pool—and he drives carefully so that he doesn't waste Uncle Sam's precious gas, oil, tires.

What's more, he takes good care of his car so that it will run better and last longer.

He knows that a little trouble doesn't take long or cost much to fix, so he doesn't wait for it to develop into a major repair.

Long ago, he discovered that his Packard dealer has a "Car Health" plan that saves him time and money. That's why his car is running fine today—and he never has to leave it in the shop for more than a few hours now and then.

ASK THE MAN WHO OWNS ONE

PACKARD MOTOR CAR COMPANY OF CHICAGO

CITY DEALERS
PACKARD-MICHIGAN AVENUE, Michigan at 24th Street
PACKARD-WELLS STREET, 1639 N. Wells Street
BALZEKAS MOTOR SALES, 4030 S. Archer Avenue
BURESCH MOTOR SALES, 3745 Ogden Avenue
E. J. LEWIS MOTOR SALES CO., 741 W. 115th Street
OPAS & SON, 1708 S. Ashland Avenue
EDW. SOLBRIG MOTOR SALES, 6120 S. Western Avenue
SOUTH SHORE PACKARD, 1511 E. 71st Street
HON, SMITHSON & RAYMOND, 1809 Devon Avenue
M. J. SCHMIDT, INC., 3638 N. Southport Avenue
NORTHWEST SIDE MOTORS, INC., 3441 N. Cicero Avenue

SUBURBAN DEALERS
AURORA, ILL.........Goss Motors, Inc.
ELGIN, ILL.........Hopp Motor Sales
ELMHURST, ILL.........E. A. Langkafel
EVANSTON, ILL.........Packard-Evanston
GARY, IND.........Tri-City Motors, Inc.
HAMMOND, IND.........F. W. Lute
HUBBARD WOODS, ILL.........Packard-Hubbard Woods
JOLIET, ILL.........Waddell Motor Co.
LA GRANGE, ILL.........La Grange Motor Sales, Inc.
OAK PARK, ILL.........Hill Motor Sales Co., Inc.
PARK RIDGE, ILL.........Hesser & Soden Motors
SOUTH HOLLAND, ILL.........Kickert's Auto Sales
WHEATON, ILL.........Hepler-Voelz Motor Sales

5 REASONS WHY PACKARD ISN'T BUILDING MOTOR CARS

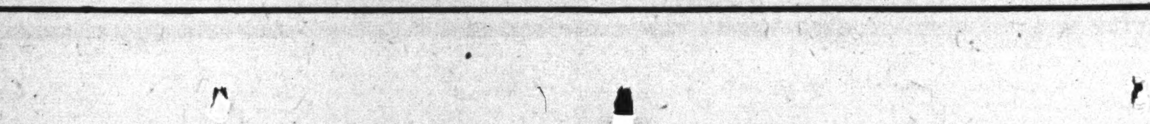

PT Boats · Lancaster Bombers · Mosquito Bombers · Warhawk Fighters · Hurricane Fighters

The Packard factory is "all out" on war production, meeting and beating production schedules on two famous fighting engines—Packard marine engines for the Navy's PT boats—Packard-built Rolls-Royce aircraft engines for the deadly warplanes shown above.

RUPTURED?

New Patented DOBBS TRUSS
STRAPLESS
BELTLESS
BULBLESS

It holds the muscles together with a soft concave pad. Keeps Rupture tightly closed at all times while working, lifting, walking or swimming. Lightweight, touches body in but two places. CANNOT SLIP. Reason should teach you not to place a bulb or ball in opening of rupture, which keeps muscles spread apart.

Is Sanitary (can be washed)

Single $10—FREE EXAMINATION—Double $15
Money Back If Not Satisfied

Phone FRAnklin 5974 — DOBBS TRUSS CO. — Hours 10 to 6 Daily
5 N. Wabash Ave. — N. E. Cor. Madison St. — Suite 812

AMERICA'S Greatest Values
Large Stocks of Lumber and Building Materials for IMMEDIATE DELIVERY!

YOUR CREDIT is still OK · Small Payments Low as $5 Per Mo. · NO RED TAPE Your Signature Only

★ ★ ★ ALL PRICES LISTED ARE F.O.B. OUR YARD ★ ★ ★

GOOD NEWS FOR OUR CUSTOMERS

Now you can come in and get your lumber needs . . . . . . 18 CARLOADS of 1" and 2" Lumber in all sizes and grades have just arrived to be disposed of IMMEDIATELY.

See MODEL FARM BLDGS. on DISPLAY

Listed Are a Few Values
1" CRATING LUMBER 100 Sq. Ft. $5.00
SHEATHING, 1" Boards Per 50 Sq. Ft. $2.75
MAPLE FLOORING Brand new. Sq. Ft. .. 4½c
2x6's—SHORTS Per Lin. Ft. 3½c
Get Our Prices Before You Buy

1,000,000 FEET OF GOOD USED LUMBER FOR SALE
Thousands of used doors, sash, and other items are offered at Big Savings! Visit our Used Department today! No phone or mail orders for used materials. USED FENCE PICKETS, ea. 7c

20,000 FT. MASONITE — Order while supply lasts. No more when this is gone. Random size sheets, used. Sq. Ft. . . . 6c
High Gloss WALL TILE — Large sheets 4'x4' and 4'x5', first quality, all colors. Sq. Ft. 23c
STEEL SASH — Brand new in 10x12, 12x18, 10x20, 3 lite wide, open, $2.98 val. No Priorities Needed. $1.95

ORDER STORM SASH NOW!
GET OUR PRICES BEFORE YOU BUY! COMPLETE STOCK OF ALL SIZES

HEXAGONAL GRANITEX 16x16 ASBESTOS SHINGLES — All first grade. In gray and red. Can be applied for either roof or sidewalls. Regular $9.95. $5.95 PER SQ. Complete with nails.

ASBESTOS SIDING SHINGLES — Insulate with asbestos siding. No paint worries. Fireproof. In wood style and Granitex gray and brown. Covers 100 Sq. Ft. PER SQ. $2.95

DUTCH LAP GRANITEX — 16¾ x 16¾ Asbestos Shingles. All first grade. In gray, red, blue-black and green. Regular $9.95 values. $5.95 PER SQ. Complete with nails. Covers 100 Sq. Ft.

UTILITY BOXES — Made of finest Y. P. lumber, 400 boxes, used, size 6'4" wide, 3'2" deep and 36" high. Complete with hardware. Can be used for granaries, milk sheds, coal bins, hog houses, storage bins and many other uses. $25 value. WHILE THEY LAST $14.95

INSULATION — ROCKWOOL BATTS 89c — Covers Approximately 24 sq. ft. Per Carton... Also 5,000 Bags Finest Loose and Granulated Type Rockwool.

WALLBOARD — ⅜" INSULATION BD., very best. 4'x8' to 4'x10'. Our price, sq. ft. 3½c — ⅜" PLASTERBOARD, Brand new, 18"x48". 100 sq. ft. $1.85

OUTDOOR TOILETS — Used — well constructed of Yellow Pine lumber. Size 3'x3'x7' high, complete—worth $49.75. While they last........ $14.95

CHICKEN PICKPROOF SHEATHING BOARD — Black, waterproof, vermin-proof termite and rat-proof (substandard). 100 sq. ft.......... $1.65

INSULATED BRICK SIDING — Choice of colors. Best (Substandards) 100 sq. ft. $6.95

ROOFING — REG. $1.95 VALUE — OUR PRICE 69 — GUARANTEED or Your MONEY Back — 35-lb.. 79c — 55-lb.. $1.29 — 90-lb.. $1.89 — The Finest Roofing Money Can Buy. RED, GREEN or BLACK. — SLATE 75-lb. ROLL Covers 100 Sq. Ft.

LIQUID ROOF CEMENT — In 5-gal. Drums Per Gal. 35c

BRICK ROLL SIDING — Brand new red or buff print. 100 sq. ft. roll. $2.05

ASPHALT SHINGLES (Substandards) Various Colors and Designs. Per Bundle $1.39

★ ★ SACRIFICING 49 BUILDINGS ★ ★
1" and 2" lumber, plywood, like new—size of buildings 10'x10' and larger—can be moved intact and ready for use
AVAILABLE ACROSS FROM NEW CHRYSLER PLANT 75TH AND CRAWFORD AVE.
See Salesman on Premises. OPEN ALL DAY SUNDAY

DOORS Complete Stock of Styles and Sizes.
SCREEN DOORS — Very best white pine 1⅛ in. thick. Galv. wire. Various sizes. $3.45
5X PANEL DOOR — 1⅜" thick. Brand-new. Size 2'8"x6'8" Fir $3.95
CUPBOARD DOORS — slightly soiled, brand new. Values to $5.00—Low as, each... 50c
WINDOW SCREENS— Used, as low as.................. 59c
WINDOWS, check rail, open, slightly soiled, brand new stock, various sizes. Each.......... 99c

PAINT SPECIALS
KEM-TONE—Dries in 1 hour—washable. Per gallon........... $2.98
PORCH & FLOOR ENAMEL, Gray. $3.00 val. Per gallon..... $1.89
King Midas House Paint, produces smooth, clean surface, long-lasting. White. Gallon..... $1.69
TOILET OUTFITS — Brand New White Tank and Bowl $15.95
USED SASH Your Choice 50c
USED DOORS Your Choice $1

SUBJECT TO PRIOR SALE
1 wood planer, 6" blade, complete with 1 h. p. induction reduction motor, like new; 100 fencing masks, brand new; 10,000 used tomato sticks, 5c each; 7 used office desks, $18.50; 42 built-in breakfast sets, each $18.95; 75 built-in seats, each $5.95; 75 built-in spice and ironing cabinets, each $6.75; 15 wooden medicine cabinets, each $3.19; 10,000 assorted legs for chairs, tables or novelty furniture, each 10c; 50,000 sq. ft. insulation board, damaged by fire, sq. ft., 3c; 500 bags insulation board clippings, each 25c; 1,500 asph.. blocks, 12"x12", each 5c; 25 steel sash for commercial use, low as $6.95; 40 used steel window grills and bars, low as $1.25; mahogany office partitions, slightly used, per sq. ft., 15c; 100,000 ft. soiled hard-wood mouldings, per ft., low as ½c; 6 display and work benches, various sizes, low as $2.50 each; 100 used runway platforms, each $1.50; 25 wooden poles, 30 ft. long, each $5.95; 2,500 pieces of used assorted hollow partition tile, each 5c; 100 used 12 ft. flagpoles, 95c; 250 pieces of box coping, each 19c; 500 pieces 4x4 hollow wooden culvert drain, each 25c; 50 pieces Spanish tile coping, each 25c; 50 kegs assorted nails, per keg, $3.95; 15 cement filled lolly columns, 8 ft. each, $4.50; 15 all-steel fire-doors and frames complete, each $15; 25 used door jambs and transoms, each $1.50; 5 steel windows and frames, each $3.50; 10 hardwood buffets, each $12.95.

GARDEN HOSE — Full ¾", 25' and 50' — 25-FT. LENGTH ONLY $5.25
ALL PHONES HAYMARKET 2031 — Out-of-Town Orders Filled Promptly
The King Sells Everything on a 100% Money Back Guarantee

OPEN ALL DAY SUNDAY 'TIL 6 P. M.
Our Fleet of 50 Trucks is Still at Your Service
From Our Chicago Yard Only

King Midas
2221 S. ASHLAND AVE.
MILWAUKEE, WIS. (Branch) 1102 W. BRUCE

FEET HURT?

When your feet hurt, you "hurt all over." Don't suffer needlessly . . . all the facilities of our complete Dr. Scholl's Foot Comfort Service are here to help you get foot relief . . . skilled attendants, private fitting booths, Dr. Scholl's Shoes, Arch Supports, Remedies, Appliances, Pads, Plasters, Heel Cushions, Lastik Anklets, Rubberless Stockings and other foot relief aids. *Come in for Foot Test.*

LOOP STORE OPEN MONDAYS 12 NOON TO 9 P. M.

Dr. SCHOLL'S FOOT COMFORT* SHOPS
21 North Wabash Ave.
213 West Schiller St.
Retail Factory Shop—Ample Parking Space
*"Foot Comfort" Reg. U. S. Pat. Off.

PAINT FROM MY FACTORY

Kelo-Kote House Paint!
MADE IN MY OWN FACTORY

Protect your home or garage with the best paint you can buy for exteriors. Learn real paint satisfaction. White or colors. 5-Gal. cans. Per gal... $2.79
Single Gal., $2.89

1 COAT FLAT PAINT best grade white, colors, Gal.	$2.59
SUPER GLOSS FINISH best grade white, colors, Gal.	$2.98
SNOW WHITE ENAMEL my best seller..........Gal.	$2.89

FREE WALLPAPER CATALOG
Yours for the Asking
Consists of 80 new 1943-1944 wallpaper patterns, suitable for any room in your home whatever its period or style. 36c to 80c per roll.

Ralph D. **KELLEY**
PAINT MANUFACTURER
1542 Belmont Ave. Buc. 6868
4918 Irving Park Rd. Mul. 4600
6517 S. Halsted St. Nor. 6434

WANTED!
500 GRAND PIANOS
1000 UPRIGHTS

Used piano prices are the highest in history. Full cash price paid immediately. Let us make you an offer—call

KEYSTONE 2221 TODAY!

Chicago's Largest Used Piano Dealers

CHICAGO PIANO EXCHANGE
3119-21 Lawrence Ave. Keystone 2221

DEAF

How bad is your hearing?

1. Do you have trouble understanding conversations?
2. Do distant sounds run together and confuse?
3. Do you hear some voices and not others?

It is so easy for you to hear clearly with a TELEX Hearing Aid. Private consultation either at our office or your home without obligation. We fit you to your needs.
Phone or write for FREE booklet T
Open Monday Night Till 9 P.M.

TELEX HEARING AID CO.
30 N. Michigan Suite 501 STAte 0027

ARMY LISTS 141 MORE SOLDIERS LOST IN ACTION

Five from Chicago Area Among Casualties.

[Chicago Tribune Press Service.]

Washington, D. C., Aug 28.—The war department made public today the names of 141 United States soldiers missing in action in the Asiatic, European, Middle Eastern, Sicilian, and Southwest Pacific areas.

Except where otherwise indicated in brackets, the following Chicagoland soldiers are missing in the Middle East area:

CHICAGO AND VICINITY.

Britt, 2d Lt. Richard W.—Elmer R. Britt, father, 416 South Ardmore avenue, Villa Park.

Helin, 1st Lt. Theodore—Frank L. Helin, father, 4821 Byron street, Chicago.

Kelley, 1st Lt. Frank F. Jr.—Mrs. Eileen C. Kelley, wife, 1444 Jarvin avenue, Chicago. [European.]

Williams, Tech. Sgt. Stanley—Mrs. Susan Williams, mother, 5516 Warwick avenue, Chicago. [European.]

Zablocki, Tech. Sgt. Walter A.—Alexander Zablocki, father, 2623 West 18th street, Chicago

DOWNSTATE ILLINOIS.

Wright, Staff Sgt. Donald G.—Mrs. Clara B. Young, sister, Geneseo.

Scribner, Staff Sgt. Andrew W.—Truman A. Scribner, father, Jerseyville. [Southwest Pacific.]

INDIANA.

Cloud, Tech. Sgt. William S.—Homer R. Cloud, father, Westfield. [European.]

Coleman, Staff Sgt. Robert E.—Max L. Coleman, father, Frankfort.

Hardick, Staff Sgt. Walter D.—Mrs. Elsie G. Hardick, mother, Fort Wayne.

IOWA.

Long, Tech. Sgt. Joseph D.—Mrs. Joseph D. Long, wife, Burlington.

White, Sgt. Gene W.—Mrs. Ruth J. White, mother, Pleasant Valley.

Roberts, Sgt. Charles B.—Mrs. Charles B. Roberts, mother, Oskaloosa. [European.]

MICHIGAN.

Bailey, Staff Sgt. Albert A.—Mrs. Vernie Bailey, mother, South Haven.

Bourgeois, Sgt. Clifford—Mrs. Mary Bourgeois, mother, Ensign. [Sicily.]

Newport, Sgt. Walter N.—Mrs. Edith Newport, wife, White Pigeon.

Stampolis, 1st Lt. Nicholas—Peter Stampolis, father, Kalamazoo.

WISCONSIN.

Chmielewski, Staff Sgt. Stanley C.—Stanley Chmielewski, father, Caledonia. [European.]

Domke, Tech. Sgt. Carl A.—Mrs. Martha L. Domke, mother, North Freedom.

Hoff, Tech. Sgt. Thomas A.—Mrs. Onalee M. Cleary, mother, Milwaukee.

Marquis, 2d Lt. James E.—Mrs. Lucy M. Marquis, mother, Chippewa Falls.

3 CHICAGOANS MAKE NEWS IN PACIFIC, ULSTER

Stories received here yesterday from the army and marine corps publicity services told of outstanding performances by three Chicagoans.

Maj. John Bathum.

From the South Pacific the army announced the silver star medal has been awarded to Lt. Raymond E. Geisel of 411 North Leamington avenue for gallantry in action at Guadalcanal on Jan. 2. When his unit was pinned down by Japanese fire Lt. Geisel rescued two wounded men from under the enemy guns.

Another South Pacific dispatch told how a marine force under Lt. Joseph Dockery, 25 years old, of 7013 Prairie avenue, "yelled like a football cheering section" to make the Japs think an assault was coming and drive them from a dangerous position opposing the American advance at Viru harbor, New Georgia Island.

Across the world in Northern Ireland Maj. John M. Bathum of 6612 Ellis avenue was the officer in charge of troops for a recent ceremony at Londonderry at which a new commander of the marine barracks was installed. Maj. Bathum has been transferred from Londonderry to the United States.

Lake Forest Corporal Wounded in Sicily War

Corp. Eugene Perschke, 28 years old, mehber of a coast artillery unit with the American army, was wounded during the fighting in Sicily and has been awarded the purple heart decoration, according to word received by his brother, Louis, North Waukegan road, Lake Forest.

Soldiers Reported Missing

(Story in adjoining column.)

Sgt. Stanley Williams, Lt. Richard W. Britt, Sgt. Walter A. Zablocki, and Lt. Theodore Helin (left to right).

ARMY LISTS 339 HURT IN ACTION IN FIVE AREAS

Six Chicago Soldiers Are Included.

[Chicago Tribune Press Service.]

Washington, D. C., Aug. 28.—The war department made public today the names of 339 United States soldiers wounded in action in the Asiatic, European, North African, Pacific, and Southwest Pacific areas. The names listed in North African area include casualty reports received from Sicily.

Chicagoland casualties following are from the North African theater of war unless otherwise indicated in brackets:

Chicago Vicinity.

Casey, Pvt. 1st Class Timothy J.—Mrs. Alice Casey, mother, 8052 Ingleside avenue, Chicago. [Southwest Pacific.]

Cirar, Pvt. 1st Class Michael—Miss Rose Omerzo, aunt, 2003 West 21st place, Chicago. [Southwest Pacific.]

Johnson, Pvt. 1st Class Fritdjof W.—Mrs. Minnie C. Johnson, mother, 2219 Steward avenue, North Chicago.

Mizgata, Pvt. 1st Class Henry J.—John Mizgata, father, 12400 South Normal avenue, Chicago. [Southwest Pacific.]

Svihula, Pvt. 1st Class Frank J.—Mrs. Ann Brygider, sister, 2736 West Chicago avenue, Chicago. [Southwest Pacific.]

Zelasko, Sgt. Edward J.—William S. Zelasko, father, 2432 Winona street, Chicago.

Downstate Illinois.

Caudle, Pvt. 1st Class Forrest L.—Mrs. Viola Caudle, wife, Vandalia. [Southwest Pacific.]

Horn, Pvt. 1st Class William I.—Mrs. Lola M. Torn, wife, Sullivan. [Southwest Pacific.]

Cottam, 1st Sgt. Harry H. Jr.—Harry H. Cottam, father, East St. Louis.

Davis, Pvt. Loren L.—Mrs. Noma Davis, mother, Marion.

Davis, Pvt. Thomas A.—William Davis, father, Athens.

Kearns, Pvt. 1st Class William A.—Mrs. Bessie Kearns, mother, Arcola.

Parker, Pvt. 1st Class Edward L.—Mrs. Mabel G. Parker, mother, Collinsville.

Burcham, Pvt. Russell O.—R. H. Burcham, father, Decatur. [Southwest Pacific.]

Bushman, Corp. John I.—Mrs. Icyle Bushman, mother, Fairbury. [Southwest Pacific.]

Carratt, Pvt. 1st Class Asher D.—Mrs. Hulda Carratt, mother, Rockford. [Southwest Pacific.]

Indiana.

Klein, Pvt. Wilbur D.—Mrs. Mamie Klein, mother, Connersville.

Murphy, Tech. 4th Grade Richard E.—Mrs. Irene Murphy, wife, South Bend.

Sparks, Pvt. Harold E.—Everett E. Sparks, father, Pittsboro.

McCormick, Pvt. 1st Class Charles E.—Floyd Trump, brother-in-law, Russellville, [Southwest Pacific.]

Iowa.

Ross, Pvt. 1st Class Maynard V.—Mrs. Ila Ross, wife, Cherokee. [Southwest Pacific.]

Fry, Pvt. Lloyd C.—Mrs. Esther M. Fry, wife, Humeston.

Reichen, Pvt. Alfred W.—Chris Reichen, father, Dunkerton.

Wright, Pvt. Russell L.—Mrs. Russell L. Wright, wife, Council Bluffs.

Michigan.

Davis, Pvt. William L.—Harry R. Davis, father, Newport.

Fisher, Sgt. Alvin E.—Mrs. Vivian M. Fisher, wife, Benton Harbor.

Ford, Pvt. 1st Class Clayton S.—Glen Ford, father, McMillan.

Furlong, Pvt. George L.—George T. Furlong, father, Detroit.

Grzegorczyk, Pvt. Max I.—Ignatius Grzegorczyk, father, Bay City.

Lombard, Pvt. 1st Class William E.—Walter L. Lombard, father, Ithaca.

Noonan, Corp. Charles R.—Mrs. Clara Noonan, wife, Detroit.

Roth, Pvt. Theodore—Mrs. Anna M. Roth, mother, Bay City.

Taylor, Pvt. 1st Class George W.—Mrs. Violet S. Taylor, wife, Marquette.

Hill, Tech. 5th Grade Lawrence J.—Mrs. Caroline Hill, mother, Detroit. [Southwest Pacific.]

MacDonald, 2d Lt. Woodrow W.—Fred J. MacDonald, father, Harbor Springs. [Southwest Pacific.]

Mytych, Pvt. 1st Class Joseph J.—Mrs. Eva Mytych, mother, Detroit. [Southwest Pacific.]

Smoker, Pvt. Wilber P.—Mrs. Clara Smoker, mother, Burr Oak. [Southwest Pacific.]

Wisconsin.

Czech, Tech. 5th Grade Michael J.—Mrs. Mary Czech, mother, Milwaukee.

Dombrowski, Sgt. Stanley J.—Mrs. Anna Dombrowski, mother, Abrams.

Lew, 2d Lt. Eugene W.—Mrs. Frances S. Lew, mother, Milwaukee.

Lipinski, Tech. 4th Grade Joseph A.—Anton J. Lipinski, father, Krakow.

McKillip, Pvt. 1st Class Harold B.—George W. McKillip, father, Mineral Point.

Spang, Sgt. Jerome J.—Joseph J. Spang, father, Sherwood.

Wacker, Pvt. 1st Class Louis H.—Bernard Wacker, father, Norwalk. [Southwest Pacific.]

SHOOTS SELF TO DEATH.

Philip Cerrito, 64 years old, 2045 Ogden avenue, a jobless baker, died in County hospital yesterday of a bullet wound self-inflicted on Friday, according to police, who said he had been despondent since being stricken with paralysis a year ago.

Among Wounded

(Story in adjoining column.)

Pvt. Timothy J. Casey [left], Pvt. Michael Cirar, and Pvt. Frank J. Svihula [right].

Pvt. Fritdjof Johnson [left] and Sgt. Edward J. Zelasko.

SEN. BUTLER RETURNS TO U. S.

RIO DE JANEIRO, Brazil, Aug. 28 [AP].—United States Sen. Hugh Butler [R., Neb.] departed for Washington by way of Belem, Trinidad, and Miami today, completing his tour of South America to observe agricultural and economic trends.

LT. DEVEREAUX OF BARRINGTON ON MISSING LIST

Washington, D. C., Aug. 28 (AP).—The navy announced today 12 casualties, including 3 dead, 5 wounded and 4 missing. This brings to 28,986 the total of navy, marine corps, and coast guard casualties reported since Dec. 7, 1941.

Casualties announced today included:

ILLINOIS.
Missing.

Devereaux, William Sanders, lieutenant—Wife, Mrs. Jeanne W. Devereaux, Barrington.

INDIANA.
Wounded.

Jacks, Charles Elbert—Father, Joseph F. Jacks, Rockville.

Missing.

Mihalsky, Joseph—Parents, Mr. and Mrs. Michael Mihalsky, Whiting.

MICHIGAN.
Missing.

Merrick, Gordon Granville—Parents, Mr. and Mrs. Glenn Russel Merrick, Memphis.

Randall, John Willard, ensign—Wife, Mrs. Marguerite Marie Randall, Benton Harbor.

14,898 Wounded Flown Out of Sicily in Week

LONDON, Aug. 29 [Sunday]—(AP).—In the five weeks from July 6 to Aug. 15 a total of 14,898 wounded and sick men were flown from Sicily to hospitals in Algeria and Egypt by the A. A. F.-U. S. army air force medical services, the air ministry reported today.

CASH FOR YOUR OLD DIAMONDS

Be Sure You Choose an Established and Reliable Jewelry House
Kirchberg Will Pay You a High Cash Price

CASH for OLD GOLD

Kirchberg & co.
Suite 1001, 25 E. Washington
Field Annex
Open Daily to 5 P.M. Mon. to 9 P.M.

SHOP IN AIR-COOLED LEISURELY COMFORT

The FAIR FASHION THRIFT **BASEMENT**

FINE FUR COATS TO GIVE YOU GLAMOUR

- Dyed Skunk Greatcoat
- Mink Dyed Muskrat
- Natural Grey Persian Paw
- Black Dyed Persian Lamb Paw
- Natural Silver Muskrat
- Russian Pony
- Platinum Dyed Wolf (32")
- Natural Rare Opossum
- Newfoundland Seal (Leopard Trim)

$145

Come! Try on these heart-winning coats in cool, leisurely comfort. See how glamorous you look . . . stroke the silky peltries . . . rave over the handsome linings . . . Note the meticulous sewing. You'll agree they're unusual quality . . . a wise investment in warmth and fashion for many winters to come!

Choose One of Our 3 Easy Ways To Buy Your Coat . . .

1. Lay Away 2. Budget 3. Charge

The FAIR—Basement—State Street Store

STORE HOURS MONDAY, 12 NOON TILL 9 P.M.

WIEBOLDT'S

Shop Monday, 9:30 A. M. to 5:30 P. M.
Evanston till 9:30 P. M.

Folds to 2" thickness for small space storing

Easy to make as the spring is 25" from the floor

Folding Cot and Pad

Makes a Room for Living or Sleeping! Uses Small Storage Space!

It gives a homey daytime look to one-room apartments or "rooms to rent" when you add bright cover and pillows. It makes a comfortable bed as the link fabric spring is very resilient. It's fine for attics, cottages, sleeping porches, boys' rooms. Durable, sturdy angle iron frame. 36" wide; standard length; folds to 2" thickness for storing. Comfy pad covered with long-wearing blue-and-white striped ticking.

$16.99 complete

Chicago—Evanston—Oak Park

STORE HOURS . . . *MONDAY* . . . 12 NOON 'TIL 9 P. M.

MANDEL'S AIR COOLED SUBWAY STORES

Keeping Prices Down Is an Old Story at Mandel's Subway . . . HERE'S PROOF!

Men's FALL SUITS TOPCOATS *and* OVERCOATS

Pay 1/3 Down

Use our Layaway or Budget plan. Or, if you prefer, make your purchase cash, charge, or C. O. D.

Trouser Bottoms Finished Free: $1.50 Maximum Charge for Alterations.

NEW FOR FALL . . . Suits and Coats at a Price That Proves Once More Mandel's Subway's Value-Giving

$17.99

Year 'Round Weight Suits Even Big, Burly Overcoats

Tweedy Fabrics . . . Good looking suits in herringbone and twill weaves	$17.99
Single, Double Breasted Styles . . . Restrained drapes and conservative models	$17.99
Sturdy Weight Fabrics . . . Various wool contents, marked on each garment	$17.99
College and Prep Suits . . . in popular 3-button styles	$17.99
Fall Topcoats . . . To be worn through early winter and next spring, too	$17.99
Boxy Style Topcoats . . . Popular easy-hanging box models in either button or fly front styles	$17.99
Fleecy Finish Overcoats . . . Trim, good fitting single breasted styles	$17.99
Smooth Finished Fabrics . . . Double breasted overcoats, to wear with comfort in the coldest weather!	$17.99
New Fall Shades . . . Grays, browns, blue, dark mixed tones. Some lighter shades in suits	$17.99
Suit Sizes . . . Regular 35 to 44, shorts, 35 to 42, longs, 36 to 44	$17.99
Coat Sizes . . . 35 to 46 regulars, 36 to 44 longs, shorts	$17.99

Upper Subway, Wabash.

KINGLY . . . VAN HEUSEN . . . DISNEY . . . *Many Other Famous Makes*

Entire Going-Out-of-Business Stock of the *Belle Shore Men's Shop*

Kingly, Van Heusen and Jayson Shirts, Now at

Smartly patterned shirts. Also some plain colors and whites. Incomplete pattern and sleeve assortments. Various collar styles.

$1.95

154	Disney Hats, famous for fine quality	$4.9.
35	Lee and Disney Hats	$3.95
101	Famous Brand Collars, Street or Formal	2 for 25c
50	Revere Pullover Sweaters, for fall	$2.99
511	Famous Brand Hose in fall patterns	3 for $1.25
33	Service Gift items for army and navy men	$1
38	Dress and Street Bow ties	50c
346	Belle Shore Ties in new patterns	89c
35	Sport type slacks, neatly tailored	$4.95

Also Handkerchiefs and Many Other Values at These Low Clearance Prices!

Upper Subway, Wabash.

Chicago Sunday Tribune.
THE WORLD'S GREATEST NEWSPAPER
THE TRIBUNE COMPANY, PUBLISHER.
ENTERED AS SECOND CLASS MATTER MAY 14, 1903, AT THE POSTOFFICE AT CHICAGO, ILL., UNDER ACT OF MARCH 3, 1879.

All unsolicited articles, manuscripts, letters, and pictures sent to The Tribune are sent at the owner's risk, and The Tribune company expressly repudiates any liability or responsibility for their safe custody or return.

The entire and absolute freedom of the press is essential to the preservation of government on the basis of a free constitution. —Daniel Webster.

STALIN'S PLANS FOR OUR SOLDIERS.

The successive demands of the Russian government upon the United States and Great Britain have by now made it clear that in urging the establishment of a second front Stalin is not asking for mere military aid against the Germans. The specifications which he presents from time to time show his real demand is for complete compliance of his allies with Russian foreign policy.

The bolder of his demands have not been made, publicly at least, by his diplomatic representatives. They have appeared in Russian newspapers and periodicals. They are a state press and when they speak it is the state that speaks. His newspapers show that Stalin expects not only to dictate the opening of a second front but the location of that front as well.

The seizure of Sicily has been played down and pooh poohed in the Russian press. With Sicily seized, the opening of campaigns in the Balkans becomes a possibility. Russian newspapers have said flatly that those operations will not be satisfactory to Stalin. He has other plans for the Balkans, and should the war end with American and British armies occupying that territory it would be impossible to bring those plans to fruition.

The waiting army in Great Britain threatens, among other points, Norway, and soviet publications have also hastened to say a Norwegian campaign will not suit their definition of a second front. By strange coincidence, Stalin is suspected of wanting access to the Atlantic thru ice free ports in northern Norway, and allied occupational forces would obviously frustrate any such ambition.

Now the Moscow periodical, War and the Working Class, enters an emphatic protest against the organization of "various federations and regional blocs of states" in Europe. Unifications that would reduce the Balkan and east European chaos, if they could be accomplished, might do much to strengthen and stabilize peace. The soviet wolf prefers, however, that the sheep be scattered in the field, not gathered in a defensible fold.

The only second front that meets the specifications of Stalin is a bloody and headlong assault across France and the Low Countries. Mr. Roosevelt and Mr. Churchill may properly shrink from the casualty lists that such an attack would mean. Russia has already suffered some of the most severe losses in history. While it may not be Russian design that similar losses should handicap its world neighbors and potential rivals after the war, our losses are at least a matter of unconcern to the Russians.

Obviously, if Stalin wanted merely military help, he would welcome an invasion of the Balkans. He would welcome the freeing of Norway, because everywhere that we and the British engage German soldiers in combat we would be drawing them away from the Russian front. That is not enough, however. Nothing will suit but the bloody business in France. Elsewhere our efforts would disappoint Russian ambitions.

JUDGES AND THE LAW.

Residents of an area zoned for single family homes started proceedings in the Municipal court against one of their neighbors, seeking to prevent her from remodeling her residence into apartments. Judge Erwin J. Hasten refused to act, saying that the zoning ordinance will be held in abeyance wherever its provisions interfere with the provision of housing for war workers.

Judge Hasten's function is to apply the laws, not make them. There is a housing shortage in Chicago, and if the city council feels that it is so serious as to justify modifications of the zoning ordinance, the council has the power to change the law. Until the council acts a judge who fails to enforce the ordinance is violating his oath of office.

The pretense that war, or a national emergency, justifies the nullification of statutes and the violation of the Constitution is being used widely to cloak attempts to destroy republican government in the United States. When the Municipal court of Chicago joins in these attempts, however, the process is reduced to absurdity.

CANADIAN PAPER.

Canada became the principal supplier of newsprint paper for the United States for a variety of reasons, but the most important of these was its abundant raw materials. There are millions of acres in the dominion covered by spruce trees which in the pulpwood area rarely get large enough to furnish lumber, but which will furnish the fine, soft wood fibers that make good newsprint. By the use of these spruce lands Canada has attained a dominant position in the paper industry to the mutual benefit of that country and the United States.

Now, because of the failure to assign sufficient labor supply to cutting pulpwood, Canada is unable to fulfill its normal function in the joint economy of the two countries. American newspapers and other publications are being severely rationed in their supplies. This should be a matter of extreme concern to the Canadian paper manufacturers. Their present near monopoly depends upon present methods of manufacture and there is little reason to think that these methods will remain static.

The development of wood chemistry is proceeding at an accelerated rate. It is not impossible that in a very few years wood pulp, instead of being the only profitable product of this type of forestry, may have become a by-product of a variety of more valuable commodities made from wood that at present goes to waste. Under such conditions, cheap raw materials would not be so important in determining the location of paper mills.

Another line of research is proceeding at a rapid pace in the manufacture of wood pulp itself. We already have attempts to use the slash pine of the south, which has been found suitable for other paper products. Poplar, of which there is an unlimited supply in the United States, may yet prove to be as well adapted to papermaking as spruce.

It is shortsighted to let a market drift away thru inability to supply it, because short supply always stimulates ingenuity in finding substitutes in other areas. Canada would be wise to declare paper a critical material and supply the present need for it.

TWO CASE HISTORIES OF THE DRAFT.

A man advertised in THE TRIBUNE last week to sell his business, a machine shop, specifying that the purchaser must be capable of carrying on the business. The owner has been classified 1-A by his draft board and expects to be called into service shortly.

His anxiety that the business be carried on lies in the fact that his shop is wholly engaged in making munitions. He holds subcontracts for the manufacture of gun parts and bomb releases for bomber planes. The parts he turns out are not easy to make. They must be machined to very close tolerances. It took him five months to get his shop into production on them. When he needed additional machine tools the shop was inspected by the army and his production methods approved.

The reason he must sell is that his is a personal business, not a corporation. He cannot hire management to carry it on. The only alternative to closing it down when he goes to the army, as it appears presently he must do, is to find a purchaser able to manage the enterprise.

The personal nature of his business is also the reason why he has been classified for military service. As an employer he can certify a skilled employe to a draft board as engaged in essential war production and, under proper circumstances, obtain the employe's deferment. But when he took his own case to his draft board the board told him that he cannot ask his own deferment, altho obviously the business cannot run without him.

He says that he explained all this to his draft board. He took before them his contracts and blueprints of the articles he is making. The board still insisted on classifying him 1-A, telling him that if he didn't like the ruling he could appeal from it. He entered such an appeal a month ago, but has yet to get any action on it. Therefore he feels that the only prudent thing he can do is to dispose of his business, if possible, to some one able to continue its production of munitions.

A duplicate of this case arose recently in New York. The principal there was Angelo Herndon, who is one of the phony martyrs of the Communist party. Herndon has been the editor and sole employe of a little monthly magazine devoted to promotion of the Communist revolution. Herndon, as an employer, certified to his own draft board that Herndon, as an employe, was engaged in an activity essential to prosecution of the war. He got a deferment, which stood until some one in higher authority detected his fraud. His grounds for deferment were, of course, worthless, but a New York board permitted him to certify the nature of his work as a self-employed person, exactly what the draft board in Chicago refused to allow the machine shop owner to do.

That is the way Mr. Roosevelt and his bungling man power authorities, Mr. McNutt and Gen. Hershey, are running this war. They defer a Communist agitator and tell a man on whom a considerable quantity of war production depends to get measured for a uniform.

MORE SOLDIERS MEAN FEWER GUNS.

Early this month it was announced at Washington that war production in June had fallen behind schedule. One of the reasons was the order closing down some of the largest and newest defense plants. Some factories remaining in production were told to produce less of what they had been making. Expansion elsewhere had not been sufficient to offset cutbacks and shutdowns.

These curtailments were not apparently sufficient to ease the tight labor situation. There were 7 pages of job opportunities advertised in yesterday's TRIBUNE, and there would have been more, but for the government's reduction of our paper supply. High army officers who went to the west coast earlier this month found that aircraft production was held down by the labor shortage. Elsewhere, the same difficulties are reported as a result of the tightening of inspection procedures following the disclosures of the committee headed by Sen. Truman. It is now recognized that overmobilization of man power has reduced farm production. It has been asserted that the fuel needs of the country make necessary the release of a large number of miners from the army and navy.

Meanwhile, Sept. 1 is at hand and that means that the labor supply is going to be reduced as a result of the return of millions of boys and girls of high school and college age to their studies.

In the light of these facts, the announcement by Gen. Hershey of the selective service organization that 446,000 pre-Pearl Harbor fathers will be drafted between Oct. 1 and the end of the year seems utterly ridiculous. If the industrial labor force is inadequate to supply those already in uniform, there are too many men in the army and not enough at home supplying them. Increasing the number in service will make the disequilibrium worse.

Test Your Horse Sense

By George W. Crane

Select the answers which you consider best. The last problem counts five points. Then look for the correct answers on page 7, part 2.

1. Which one of the following surfaces lets in the least amount of heat?
   Shiny Lusterless Black Rusted.
2. The chemical symbol for copper is which one of these? **CO CR CU CP.**
3. The outside paper wrapper on current new books is called a
   Cover Fly leaf Coat Jacket.
4. Which one of these eggs is normally the largest?
   Turkey Chicken Goose Duck.
5. Brass is an alloy composed of copper and which one of the following?
   Tin Lead Zinc Aluminum.
6. You deserve one point for each correct matching of the dramatic episodes in the Bible and the persons associated therewith.

[a] He ordered the sun to stand still so his army could complete the rout of the enemy.	[v] Jephthah.
[b] He sacrificed his own daughter to fulfill a vow.	[w] Lot.
[c] He ordered his daughter-in-law killed but she turned the tables on him.	[x] Judah.
[d] He persecuted the early Christians with the cruelty of Hitler.	[y] Saul.
[e] He became the grandfather of his own sons.	[z] Joshua.

Score yourself as follows: 0-2, poor; 3-6 average; 7-8, superior; 9-10, very superior. [Note—The last question counts five points.]

[Reg. U. S. Pat. Off.: Copyright: By The Chicago Tribune.]

WHY OTHER REPUBLICS DIED

[Following is the address delivered last night by Col. Robert R. McCormick, editor and publisher of THE TRIBUNE, on the Chicago Theater of the Air, over W-G-N, W59C, and the Mutual Broadcasting system.]

BY COL. ROBERT R. M'CORMICK.

Because our country fought a successful revolutionary war against tyranny and ever since down to the present has preserved a republican form of government under a written Constitution, we naturally wonder why other countries that have won revolutions have not been able to preserve their republics.

The fault would not seem to lie in the peoples themselves. Men and women have come from every country in Europe and even from Asia to settle here, become good citizens, and uphold our form of government.

Why then have other countries not been able to create and keep such institutions? In this and following weeks I will explore this problem.

The great English revolution of the 17th century was the forerunner of ours and was brought about by much the same causes. How the two ran parallel courses for a while and how they finally diverged, let us consider tonight.

Taxation without representation and the enforcement of religious conformity brought about the English revolution. Taxation without representation and the threat of the enforcement of religious conformity were the causes of the American Revolution. In each case taxation without representation led to resistance and to illegal and arbitrary methods of suppression.

These, in turn, led to petitions for redress of grievances, followed by armed revolutions.

There, as here, the quarrel did not arise suddenly or even in the reign of the offending king. In England there had been dissatisfaction with the rule of King James and even of Queen Elizabeth just as in America the colonies had passed thru a series of oppressions and irritations for many years.

Unwillingness to pay for the foreign policy of King Charles I., which parliament did not approve, began the constitutional quarrel there, just as unwillingness to be taxed by parliament to pay a larger part of the cost of the Seven Years' war than they had paid voluntarily, led to American discontent. Mob violence in both cases preceded open war.

Charles dismissed his first two parliaments because they refused to vote taxes and because members demanded constitutional reforms. A third parliament formulated the petition of right, forbidding taxation without consent of parliament, arbitrary and illegal imprisonment, the billeting of soldiers in private houses, and the judging of civilians by martial law. [And the judging of civilians by martial law has come up again in our country.]

The king assented to these reforms, but when the parliament addressed itself to fiscal reforms, he ordered it to dissolve. Thereupon the speaker was held in his chair and the doors of the house of commons were locked while resolutions were passed criticizing the king's innovations in religion, and stating that it was illegal to pay the royal taxes. After adjournment, the king ignored the petition of right, and imprisoned nine members without trial.

Illegal imprisonment of patriots was one of the American grievances against George III.

After the petition of right, no parliament was called for 11 years, while the king conducted the government by a variety of illegal taxes.

Dissolving and failing to call the colonial houses were among the complaints of the colonies.

To justify his usurpations, King Charles obtained opinions from judges whom he controled, legalizing his taxation, as did King George.

At the end of 11 years King Charles foolishly stirred up a revolt in Scotland and was forced to call the English parliament. This parliament immediately attainted and beheaded Strafford, the king's principal minister, and Archbishop Laude. It then compelled the king to surrender his right to dissolve parliament without its consent; it dissolved the star chamber and other extralegal courts, and extraparliamentary taxation. It then passed the grand remonstrance in 1641, reciting at great length the king's misgovernment and demanding the appointment of ministers acceptable to the parliament.

Our Declaration of Independence, a shorter and far more literary document, borrowed some language from the older paper and severed connection with the kingdom.

Charles made the precedent of entering the house of commons with armed forces in order to arrest five of its principal members. These escaped into the city of London, which refused to give them up. Charles then left the capital to raise an army.

The Revolutionary counterpart was the closing of the port of Boston and the landing of British troops in the city, leading to the battles of Lexington and Long Bridge and the Declaration of Independence.

It would seem that parliament had a great advantage over the continental congress in being a thoroly organized government while the latter was but a voluntary association of states newly declared to be free—but it was the parliament which fell into confusion and dissolution while the continental congress, after many vicissitudes, developed into the United States of America.

The parallel between the English and the American revolutions came to an end when the English army organized politically.

When it appeared that the king and parliament might agree on a program to declare the religion of most of the soldiers to be illegal, a force under command of a Col. Pryde excluded a majority of its members from the house of commons. The purged house then voted to try the king before a special court, which convicted and beheaded him. It then voted the termination of the kingship and the abolition of the house of lords.

From then on to the end there were two rival revolutionary governments in England—the parliament and the army—a precedent as it were for the duma and the congress of soldiers and workmen which preceded the crash of the republican effort in Russia 20 years ago.

The illegal parliament became both corrupt and tyrannical; refused to adjourn and was forcibly dissolved by Cromwell. Then Cromwell, the army, and several hand-picked parliaments tried to create a constitution with Cromwell called lord protector for life, and set up an appointive council, and a parliament of one house.

These bodies could not, or would not, work together. Thus the republic failed and Cromwell ruled as a dictator until his death, when one George Monk, coming into control of the army, sold the English republic to Charles II.

The English republic had failed first because parliament would not accept the principle of religious toleration; next because it provided for an executive with life tenure. This made Cromwell so strong that with control of the army he could and did dismiss his various parliaments at will.

Our republic succeeded because freedom of religious belief was its cornerstone. When the army mutinied, its demands were compromised so that it did not attempt political control. When a cabal of officers asked Washington to assume the kingship, he refused so emphatically that the request was never renewed.

The continental congress conducted the war, made peace, formed the confederation of the United States, and invented a new principle of government, the constitutional convention which, in turn, formed the Constitution of the United States of America.

Under this Constitution, as I have said, we have preserved our Republic to the present.

How to Keep Well By Dr. Irving S. Cutter

To the limit of space, questions pertaining to the prevention of disease will be answered. Personal replies will be made under proper limitations, when return stamped envelope is inclosed. Dr. Cutter will not make diagnoses or prescribe for individual diseases.

[Copyright: 1943: By The Chicago Tribune.]

NEEDLESS WORRY ABOUT HEART PAIN.

THE heart conscious patient will be comforted by the statement that most chest pains do not stem from the pumping organ or the circulation. True enough, some do, but instead of worrying along secretly, the sensible thing to do is to make sure. If trouble exists, it is high time to take care of it. If it does not, the ensuing peace of mind is more than worthwhile.

Not long ago a friend called me from his fishing camp, stating that he had experienced twinges about his heart and that the local physician thought he was suffering from a plug in one of the vessels. "Is the pang steady?" was my query. "No, it comes and goes. It depends on which way I am lying. If I am on the right side it disappears entirely."

I was able to assure him that he had not sustained a coronary accident. In such a situation, the victim cannot find an "easy" position. Furthermore, its intermittent character pointed to arthritis, intercostal neuralgia, or some less serious disorder.

All too frequently we forget that arthritis in one form or another visits most of us. It appears at the very period when we are likely to encounter indications of cardiac failure. Tenderness which springs from the spinal cord because of pressure changes may spread across the breastbone like a band which is narrow in front but wider in the back. If the patient can put his finger on a painful site beneath the arm or close to the spinal column, we may be reasonably certain that the "ticker" has nothing to do with it.

Discomfort related to this apparatus does not begin in the back and pass to the front. It starts near the lower end of the sternum and may be mistaken for acute indigestion. In addition it is prone to increase in severity rather than diminish.

We must not decide that the aches which may follow an attack of flu or even a cold point to a dangerous malady. Such manifestations are sharp and stabbing but they are generally remedied by turning, stretching, or twisting. Movement thus abates a momentary strain.

Real heart pain is usually precipitated by effort, physical or emotional. More often than not it will be dull, deep seated, and viselike. Should symptoms arise after climbing a flight of stairs it may be well to consult the family physician. Perhaps earlier, leg cramps have been observed, particularly on walking, obliging the victim to stop or find a spot where he can remain seated for a few minutes until the episode ceases. These incidents may be looked upon as hints that the arteries are not able to carry a sufficient quantity of nutriment to the muscles.

"Gas pressing upon the heart" is a condition that must be interpreted accurately. It may be due to indigestion, whereupon belching will bring improvement. Such individuals may well give attention to a better balanced diet, smaller meals, and thoro mastication of food.

A failing heart can portray signs of indigestion. With too little blood available to the alimentary tract, the aging pump often telegraphs a cry of distress, with the finger pointing directly to the gastric pouch. Relieve and support the powerhouse and dyspepsia will vanish.

BROKEN TOOTH.

J. K. writes: A child 1½ years old fell and broke off part of a front tooth. Should the root be pulled? Will this affect the development of the second tooth?

REPLY.

Let your dentist be your guide.

ANGINA RELIEF.

T. A. B. writes: Some time ago you wrote about nicotinic acid in the relief of angina pectoris. I was not interested then but am now. Where can my physician read about this treatment?

REPLY.

London Lancet, Oct. 10, 1942.

FEET HURT.

F. G. writes: Do you have any leaflets on foot troubles? I suffer from corns and calluses, particularly in the summer time.

REPLY.

Yes—send a stamped, self-addressed envelope for leaflet on corns, calluses, and bunions.

NOT A REGULATOR.

W. F. writes: Will taking sulphur every day during the summer have a tendency to cool off the body or heat it?

REPLY.

Neither. If you take it, your skin should be free from blemishes.

TRAVELING HAIR.

A. C. writes: I was told that if a girl shaves hair off her legs it will grow on her face. Is this a fact?

REPLY.

A harrowing but fanciful tale. No connection.

BALDNESS.

G. W. writes: Are there as many bald females as males?

REPLY.

No. The males have a corner on this handicap.

A WAR PRESIDENT WHO THOUGHT OF BATTLES, NOT BALLOTS

VOICE OF THE PEOPLE

Writers should confine themselves to 200 or 300 words. Give full names and addresses. No manuscripts can be returned. Space for letters is obviously limited. Incoming mail far exceeds it. If a letter is not printed attribute it to lack of room. Address letters to Voice of the People, THE TRIBUNE.

LIBERTY AND SECURITY.

Chicago, Aug. 22.—Today I listened to the University of Chicago Round Table. Three distinguished gentlemen discussed the domestic front and the chief question was whether government, which is ourselves, or private industry, which is ourselves, should do thus and so to make full employment permanent in the United States. I listened to this discussion with mixed feelings. I remembered Patrick Henry said: Give me liberty or give me death. I asked myself why he did not say: Give me liberty and security or give me death; or: Give me liberty and permanent employment or give me death.

Is liberty per se worthless without a guarantee of full employment or security, if there is such a thing? What individual, institution or government can guarantee me, or anybody else, security without demanding a price for such a guarantee? Will that price be a surrender of all or a considerable portion of my individual liberty? Was Patrick wise or was he reckless? Did he put liberty above everything else, including his very life, and realize that under liberty he had the greatest opportunity of striving for security, if such a thing exists and is attainable? I have a hazy notion that Hitler and Mussolini promised their followers "security."

I look in vain for such words as security and permanent employment in the Declaration of Independence and the Constitution of the United States. Were the writers of these two immortal documents wise and far-seeing in choosing their words with infinite care and great wisdom or did they forget something? Or did they realize that such ends as permanent employment and security could be guaranteed only by each individual to himself or herself acting in a coöperative way with fellow citizens in exchange of goods and services.

EUGENE MULLANEY.

WHO?

Fort Thomas, Ky., Aug. 24.—Today America is a land with a myriad of organizations opposed to some phase or another of the New Deal—and getting nowhere. These have ultimate objectives that differ in some respects but all have one common immediate objective that must be accomplished before any of the others can be attained. That is the ousting from power of the internationalists and Anglomaniacs, who with their motley following of social reformers, world planners, globaloney experts, and plain nuts now control the administration in Washington. Until this is done, nothing worthwhile for the betterment of this nation can be accomplished.

There is a great need to bring all these minor groups, too small in themselves to be potent, into one vast organization which can effectively give emphasis to that truly American desire to preserve America for Americans. With such an organization functioning thruout the country, the Republican party would be encouraged to resume its fundamental purpose—the preservation of the Republic. Were such an organization in existence today, the Mackinac Island meeting would be unnecessary as the cohorts of Willkie would be impotent to force the party's deviation from its traditional nationalism.

This is the time for some truly great American to step forth to head this movement. Who is he?

LEWIS R. KIMBERLY.

REFUSES TO WORRY.

Chicago, Aug. 23.—When a small boy I was much perturbed over the ghost stories told by my elders. Then I found out there were no ghosts and stopped worrying about them. Later I have heard about the expenditure of hundreds of billions of dollars and, at first, was quite worried about how I was ever going to pay off such an amount; that is, I and others like me. Then I came to the conclusion that hundreds of billions of dollars was as much a figment of some one's imagination as was Jack Falstaff's 11 men in buckram and 3 knaves in kendal green. I have also reached the further conclusion, a wrong one, no doubt, but still my own, that the old world is going to wag along in much the same old way by the help of the five S's, to wit: Soil, Seasons, Seeds, Strength, and Sense. Hundreds of billions of dollars, forsooth. "There ain't any such animal," so I just go along buying my war bond each month to augment these billions, without any worry, believing the five S's will take care of it all eventually.

A. W. MOORE.

DEAR DRAFT BOARD: SURPRISE!

Chicago, Aug. 23.—I have a brother fighting overseas and he has just received a reclassification card which said he is to be in class 1-CH. That's limited service. This shows how the local board employes keep track of the draftees.

MRS. STEPHANY CISZEWSKI.

THE ISSUE FOR 1944.

Long Beach, Cal., Aug. 23.—The 4th Termites wish us to believe that Mr. Roosevelt is responsible for our military successes. The propaganda line apparently calls for more frequent usage of the "commander in chief" title and for pictures of Mr. Roosevelt conferring with uniformed military leaders. All of which shows that the 4th Termites know that Mr. Roosevelt will be defeated next year if judged by his administration of our civilian affairs.

In peace time, the military responsibility of an American President is to see that our defenses are ready and adequate. Mr. Roosevelt had more time, money, and authority to fulfill this responsibility than any previous President. Our unreadiness at Pearl Harbor and our inadequacy at Corregidor record his tragic failure.

When Mr. Roosevelt's nine year conduct of our foreign affairs culminated in war, professional soldiers properly took complete charge of our combat activities. These military leaders have won the nation's confidence, but similar confidence is not accorded to Mr. Roosevelt's conduct of our domestic affairs or foreign relations.

The 1944 campaign issue does not concern our military situation, which can be safely entrusted to men like MacArthur and Eisenhower. The issue is whether we should longer entrust Mr. Roosevelt and his alter ego, Harry Hopkins, with control of our domestic economy and foreign relations. Naturally the 4th Termites will wildly wave the flag in attempting to obscure this issue. They know that if the people clearly see it, Mr. Roosevelt's power to provide fat livings for the 4th Termites will end with the 1944 election.

OSCAR A. BIGLER.

BUNDLES FOR BRITAIN.

Riverside, Ill., Aug. 22.—In these days of post-war planning, what can be done with various parcels of real estate all over the world as they are liberated by the onward march of the armies? To simplify things and preserve the future peace of the world, I propose that one by one they be handed over to become integral parts of the British empire.

Italy, France, Holland, Belgium, Norway, the Balkan countries, China, and Japan are not and have not been nations in the modern sense of the word. Rather they are sinecures for greedy, small time political crooks. It is obvious from the record that the populations of these countries and their dependencies would be better served under the British. They would get justice and at least something approaching a fair deal.

England has the men and the know how, and they are the only government that has ever succeeded in making a profit on colonial operations. They might thus be able to pay us back on our enormous lend-lease expense. Down with AMGOT and more expense; down with a league of nations and more expense. Up with the British empire. Union now? For them, not us.

F. J. ECKSTEIN.

FORD FOR PRESIDENT.

Chicago, Aug. 24.—Henry Ford was 80 years old the other day. He is just as fit mentally and physically as he was at 40. He's good for years yet. Why not boost him for President?

FRED GARDNER.

ON THE ALASKAN FRONT.

Winnetka, Ill., Aug. 20.—It seems that in at least one corner of the world the need for recreation and cheer has been forgotten.

I refer to those few far North Pacific bases and ports where units of the North Pacific fleet return periodically after weeks of dangerous missions in the foulest weather in the world.

My son is in that area and recently wrote of conditions which I believe can and should be remedied. He writes:

"We are back in that so-called port again; no liberty or recreation; but, yes, a movie this time. The picture, Noel Coward's 'In Which We Serve.' They say it's supposed to be an excellent show, but it is the type of picture that neither I nor my companions care for under existing conditions. [He is aboard a destroyer.] Are they producing nothing but war and propaganda pictures? We really don't need much more propagandizing out here. A little song or comedy would be appreciated, but it just doesn't seem to work that way. I realize that the U. S. O.s were organized thruout the country not only for the purpose of entertaining the service men but also to keep them off the streets. However, I believe that service men overseas need some type of recreation or entertainment just as much as any person lucky enough to be stationed or in training in the United States."

These men desperately need something to relieve the tension of their weeks at sea. Who is responsible for morale building and the films sent to those far-flung outposts of ours?

ONE MOTHER.

HE LOVES TO FLY.

Lake Forest, Ill., Aug. 24.—Inclosed is part of a letter I received from my son which I think would lessen the worry of mothers of flyers in the United States and elsewhere, if they could read it.

"Dear Mother:

"Ever wonder how Lindbergh could feel so close to a plane as to call the combination of two souls We?

"Two—alone in the blue, with your pulses throbbing with the beat of the engine, and feeling every little reaction of the wings in the wind.

"Looking down at the earth and actually laughing at its troubles, confident in the capability of those wings to carry you wherever you want to go, you can't help but fly the plane. It's a natural thing to do.

"With an eagle's wings and a hawk's eyes, with the wisdom of an owl and the daring of a falcon, with the strength of a vulture and the sensitivity of a finch, with the spirit of a singing canary, with all these and the will of God—we do fly.

"Can you appreciate my feelings of flying? Wish I could transmit some of it to you, for it's grand."

NORMA DONGES SENN.

ADVICE FROM A SOLDIER'S WIFE.

Chicago, Aug. 21.—Having followed my husband, who is a sergeant in the army, to seven different posts for nine months, I beg of all you army wives who contemplate staying near camps with your husbands, stay at home!

Unless your soldier is stationed in a large northern city, your expenses will be unbelievably high and living conditions unusually low. Your husband cannot soldier with you there.

MRS. WILLIAM ZIMMERMAN.

FRIEND OF THE PEOPLE

The volume of Legal Friend mail necessitates printed statements on common questions. No copies or records of the letters or answers are kept. Hence follow-up letters should be complete in themselves. If questions are based on some previously printed problems a clipping of the article should accompany. Most of the replies are mailed. Letters bearing no name and address are disregarded. A self-addressed envelope will expedite handling.

LIMITATION PERIOD.

Chicago, Aug. 9 [Legal Friend of the People].—1. If a person has owed a debt for 15 years and is inheriting a small sum from an estate of a deceased relative, [2] can the creditor present his bill against the debtor's share of the estate and collect it? 3. Can the debtor block this collection? How? This is in Illinois.

E. T.

1. The Illinois limitation period on oral agreements is five years and on written contracts 10 years from the maturity date. Unless there are additional circumstances to extend the period, the debt in question would appear barred.

3. No. See 1.

3. See 1.

TRIBUNE LAW DEPARTMENT.

SQUEALING KIDS.

Chicago, Aug. 1. [Friend of the People.]—There is a kitchenette building next door to my house in which eight or 10 children live. At night the youngsters run up and down in front of my house and squeal and scream until 11 or 12 at night. Sleep is impossible. What can be done about it?

R. A.

The commanding officer of the district from which the complaint comes says: "Members of this command have given the complaint their attention by making frequent visits to the building. They have talked with a number of mothers of children in the premises and have received assurance from them that they will see to it that in the future their children will not make any unnecessary noises in and around the building."

JAMES P. ALLMAN,
Commissioner of Police.

PORCH UNSAFE.

Chicago, Aug. 1.—[Friend of the People].—We live in an apartment building on the third floor. Our rear porch is so rickety and decayed that it is a menace to life and limb. Our little boy plays on this porch constantly. Only the other day he pulled one of the pickets out with his hands. We have complained to the renting agency to no avail.

H. D.

The owner of the premises in question has been notified to repair porches to make them safe and if this work is not done at the expiration of time allotted in our notice, we will proceed according to law.

PAUL GERHARDT JR.,
Commissioner of Buildings.

Monday Store Hours, 9:45 to 5:45

Marshall Field & Company

The overcoat

They're all here—from the Chesterfield of top hat days

to the Officer's Coat of the hour.

Our collection of these casual overcoats is the largest anywhere.

Get the whole coat story at Marshall Field & Company.

Overcoats priced from $19.95 to $175. Budget Shop, Young Chicago Shop, Coat Shop, Sunningdale Shop, Sports Room. Fashion Floor—the Sixth

DREAMS spin themselves by CANDLELIGHT

Romance, warmth and luster are the heritage and tradition of fine silver handed down from generation to generation.

Hoops offers you this pair of 3-light, Georgian candelabras 9 inches tall, in Sheffield reproduction. Their center sconce is crowned by a silver flame-shaped snuffer.

Candlelight will cast a glow across your dining table—your living rooms—that reflects charm and beauty.

As illustrated, $42.50 pr.

Quality Since 1892

William H. Hoops & Company

Wabash at Jackson

GET UP -to a Warm Good Morning when you have a Warm Morning COAL HEATER

★ Amazing New Principle. ★ Holds 100 Lbs. of Coal. ★ Heats All Day and Night without Refueling. ★ Requires Less Attention than Most Furnaces. SAVES FUEL! SAVES WORK!

ONLY HEATER OF ITS KIND IN THE WORLD!

Get yours now ... be prepared for next winter's cold! The WARM MORNING heater burns an abundance of healthful heat at low cost. Semi-automatic feed ... requires very little attention. No clinkers, only fine soft ash.

Many thousands of WARM MORNING heaters in use throughout the Nation. Government now allows limited manufacture on a month-to-month basis. Your early order is advisable. Sturdily built, attractive in appearance. Will give many years service. Price only $45.95 delivered.

FREE FOLDER Write or phone for illustrated Folder with full information on WARM MORNING Heaters.

NOW ON DISPLAY AT SILVER CREEK COAL CO. 2200 S. LOOMIS ST. CANAL 3000

Loop Showrooms: Lytton Bldg., 14 East Jackson Blvd. Rooms 1630-1631. North Side: 1800 Lawrence Ave. Southeast: 8571 Baltimore Ave.

Coal Recommended for Warm Morning Heater, $8.10, 4-ton lots; 1, 2 or 3-ton, $8.60

SAVE ON CIGARETTES

ALL STANDARD BRANDS: LUCKIES, CAMELS, CHESTERFIELDS, RALEIGH, OLD GOLD, PALL MALL, PHILIP MORRIS

$1.29 Carton. Ten Packs. 200 Cigarettes

Marvel, Twenty Grand, Carton $1.02

MINIMUM 2 CARTONS. Include for Postage and Service within 150 miles—11c for 3 cartons —add 1c for each additional carton. ALL ORDERS SHIPPED ON DAY OF RECEIPT OF CHECK OR MONEY ORDER. Thousands of Satisfied Customers. All Orders Insured. LARGEST CIGARETTE MAIL ORDER COMPANY IN THE MIDDLE WEST [Order today; prices subject to change]

Edward Sales Co. Dept. TR Hammond, Ind.

GRAY HAIR? TRY GRAYVITA!

This anti-gray hair vitamin discovery, Calcium Pantothenate, has won wide popularity since its first report by a national magazine. This report revealed 88% of persons tested showed evidence of some hair color return.

A GRAYVITA tablet is 10 mgm. of Calcium Pantothenate PLUS 450 U.S.P. units of Vitamin B₁. Order GRAYVITA now! Only $1.50 for 30-day supply, $4.00 for 100 days. Phone

Boston Store, The Fair, Goldblatt's, Wieboldt's, Liggett's, Stineway's, Walgreen's Drug and Department Stores Everywhere

BUY MORE WAR BONDS TODAY!—2nd War Loan

SUMMER'S GHOST A GUEST AT LAST CONCERT IN PARK

Mr. Ganz Ends Season, as He Opened It.

BY CLAUDIA CASSIDY.

Summer begins to feel like Indian summer, and that sound of hammering on the lake front means they are boarding up the Grant park bandshell until another season. The ninth series of free concerts ended last night with a tang of autumn in the air, and with a good concert which completed a kind of cycle, since it was conducted by Rudolph Ganz, who held the first night baton and won a decision over a July rainstorm.

For the farewell, Mr. Ganz chose some of the town's better orchestra players, and he had as soloists Naomi Cook, well known Chicago soprano, and Edward Molitore, operatic tenor.

Full and Creamy Tone.

Miss Cook was in exceptionally good voice, singing with a full and creamy tone and with a serenity of style which knew how to sustain and manipulate a phrase. She was particularly successful in Campbell-Tipton's "The Spirit Flower" and Mr. Ganz's "A Memory," repeating the latter song as an ensore.

Mr. Molitore was less successful. His voice sounded faded and forced as he turned a florid style on unimpressive songs by Cadman and Rogers, and added Rimsky-Korsakoff's "The Nightingale and the Rose," crooning a melody that should float without seeming effort if it is to be effective.

Persuasive Melody.

Mr. Ganz's accompaniments were eloquent in support of the singers, surrounding them with persuasive melody. From the orchestra he won a competent performance of Weber's Overture to "Der Freischütz" and a communicative tho not unflawed performance of Tschaikowsky's "Romeo and Juliet."

Hans Muenzer, the concertmaster, had his innings with Saint-Saëns' "Danse Macabre," that weird festival of dancing skeletons set in motion when the harp strikes the midnight hour.

HOLD LANDLADY FOR SHOOTING RIVAL IN LOVE

Mrs. Nettie Steinberg, 49 years old, operator of a rooming house at 301 South Halsted street, was held yesterday by Des Plaines street police for the shooting Friday night of a woman tenant who she charged tried to steal the love of a man friend. The woman she shot is Mrs. Mabel O'Donnell, 27, a war plant riveter, who was taken to County hospital with a bullet wound in the abdomen. After an operation to remove the bullet, Mrs. O'Donnell was reported by physicians to be out of danger.

Mrs. Steinberg told police she had seen Mrs. O'Donnell Sunday night in a bar with John Miller, 42, of 3154 North Racine avenue. Mrs. Steinberg, a widow, said she has kept company with Miller for 13 years. After reportedly receiving an anonymous warning to "watch out" for Mrs. O'Donnell, she armed herself and moved Mrs. O'Donnell's clothes from her room to the front porch, she said.

Shortly afterward, she said, Mrs. O'Donnell came home from work and a quarrel ensued. She fired two shots into the air, Mrs. Steinberg stated, and then, on her rival's dare, shot her. Police are seeking Miller for questioning.

MISSING WOMAN SOUGHT; WEARS PINK PAJAMAS

State police and sheriff's deputies in Kane county were asked by St. Charles police yesterday to search for Mrs. Mildred Saylor, 43 years old, 631 Hawthorne place, Elmhurst, who they said might be an amnesia sufferer. Mrs. Saylor, clad in pink pajamas, formerly a patient in Rest Haven sanitarium at Elgin, left the home of her brother-in-law and sister, Mr. and Mrs. Peter Larson, 902 South 4th street, St. Charles, about 6 a. m. Friday. A screen had been removed from a first floor window from which it was a short jump to the ground. Her husband and a daughter, 10, were reported living in Elmhurst.

Honor for Singer

[TRIBUNE Photo.]

Mrs. Frankie Helman presenting award to Marion Claire (right).

A golden lyre mounted on a bell-shaped gold and white base was presented to Marion Claire, soprano prima donna of the Chicago Theater of the Air, by the Marion Claire club of Gary, Ind., before last night's broadcast. The award was made by Mrs. Frankie Helman, Calumet township trustee in Gary, who said, as prepresentative of the club members: "We trust that this trophy will serve as a constant reminder of our admiration for you and appreciation of this fine program."

Miss Claire thanked the Gary club members for their letters to her, many of which, she said, had contained constructive criticisms and suggestions which were incorporated into the program. Among the 100 club members in the studio audience was Mrs. Mary Galumbus, founder and president of the four-year-old organization.

Mrs. Galumbus said there are 5,000 members in Lake county, Ind., and 500 members in the Chicago branch headed by Miss Doris Lawler, 8121 Dorchester avenue.

POLIO SURVIVORS URGED TO GIVE BLOOD IN CRISIS

Serum Scarce as New Cases Increase.

An appeal for blood donations by persons who have recovered from infantile paralysis was made by the Samuel Deutsch serum center, Michael Reese hospital, yesterday as cases of the disease in Chicago showed an increase. Three deaths in the city were reported during the day, and 24 new cases. There were two new cases Friday and only one death. The total for the year is 31 deaths and 305 cases.

Dr. S. C. Levinson, director of the serum center, said 25 to 30 calls for serum are being received daily, but only one-third of the requests can be filled. Donors were asked to report at the center, 2912 Ellis avenue, or telephone Calumet 5540 for appointments.

Early Administration Essential.

Only the blood of persons who have recovered from the disease in the last 10 years can be used. Physicians said injections of the serum must be made early to be effective. When nerve and muscle have been crippled it is too late for serum, they said.

In surburban areas 10 new cases and no deaths were reported yesterday, making the total for the season 103 cases and 9 deaths. This compared with 2 new cases and no deaths Friday. Evanston, Glenwood, Cicero, Oak Park, and Riverside reported the new cases.

At the Chicago board of health, officials said that the trend of the epidemic indicated "we may be reaching a period where the figures are fluctuating."

County Epidemic at Peak.

Dr. Edward A. Piszczek, county health director, interpreted the county situation as "at its peak." He conferred with Dr. H. J. Shaughnessy of the Illinois department of public health after greeting Dr. John Lavan, chief research director of the National Foundation for Infantile Paralysis.

Dr. Lavan arrived here after a study of polio epidemic areas in California, Oklahoma, and Texas. He said that fatalities were recorded in 10 per cent of the cases in those areas. He is scheduled to confer here on the research aspects of the disease.

Few Chicago cases have been able to gain admission to the National Foundation for Infantile Paralysis clinics and hospitals at Warm Springs, Ga., health authorities said.

Woman Who Shot Husband Is Held Awaiting Charge

Mrs. Marie Childs, 32 years old, a Negro, 781 East 37th street, who Friday night seriously wounded her husband, Homer, 35, when she fired two shots at him in the Roosevelt road station of the Illinois Central railway, was held without charge yesterday by police, pending developments in childs' condition. One bullet struck him in the left armpit, the other just missed Mrs. Eloise Tuttle, 3101 Fulton street. Childs was taken to St. Luke's hospital.

STRONGARM BANDITS ROB MAN.

Six Negroes strongarmed George Larson, 2911 East 91st street, yesterday, at State and 93d streets and robbed him of $38.

Chicago Real Estate Board Will Meet Slum Challenge

CITY'S BLIGHT PROBLEM TO BE INVESTIGATED

Group Named to Study Depressed Areas.

BY AL CHASE.
[Real Estate Editor.]

Percy Wilson, president of the Chicago Real Estate board, yesterday announced the first step in a proposed campaign by that organization to help the reclamation of the city's blighted areas thru private initiative. Percy E. Wagner, former federal housing administration chief valuator, real estate appraiser, and head of the firm bearing his name, has been appointed chairman of a new city planning committee, which will have as its chief goal the formation of a sound slum betterment program for the board, Wilson said.

Percy E. Wagner.
[Blank & Stoller photo.]

Other realtors on the new committee are: Hugh W. Croxton, J. L. Kesner, Frank Whiston, Fred George, Oliver Salinger, Arnold Marks, I. R. Kelsey, Elmer C. Krauter, and Max Woolpy.

Will Study Slum Problem.

The realty board's new unit will make a thoro study of the blight problem in Chicago, its proposed remedies, and what is now being done by the Chicago Plan commission and other agencies, as well as weigh the existing and contemplated laws relating to slum betterment.

"Now is the time for Chicago to begin to plan how best to get her house in order for her new destiny if post-war opportunities are to be capitalized upon," said Wilson in announcing the appointment of Wagner as head of the new planning committee.

Sound Planning Needed.

"One of the first problems, and one which is the result of Chicago's pre-war rise to greatness, is the blighted areas now deteriorated to an economically unsound state, lying between the heart of the city and its rapidly expanding metropolitan periphery.

"Sound and practical planning based on the principle of private enterprise for a solution must be found. It is the desire of the Chicago Real Estate board to contribute its weight to the support of such a financially sound program by which these slum areas may be rehabilitated and made to contribute to both the sociological and financial value of the community."

Chairman Wagner said that he will shortly outline his ideas of what the new planning committee should do toward helping Chicago solve its blight problem.

At the Realty Boards

Fritz B. Burns of Los Angeles, president of the National Association of Home Builders, will be a speaker at the first fall meeting of the Chicago Real Estate board at 105 West Madison street on Sept. 1 when "housing problems" will be discussed. Other speakers will be Ray McCarthy and Charles E. Joern, who will sponsor a discussion on building conversions. Members of the Chicago Metropolitan Home Builders association have been invited to attend. Percy Wilson, president of the realty group, will preside.

Fritz B. Burns.

Sold for $425,000 Cash

One of the biggest all cash deals in recent years on the west side was the purchase of the Hotel Guyon, at the northwest corner of Pulaski road and Washington boulevard, by United Guyon corporation from Tenth Series corporation, a subsidiary of Prudence Bonds, Inc., for $425,000. A $264,000 loan was made by Irvin Jacobs & Co. Arthur J. Freer was broker. Vernon R. Loucks and J. B. Cleaver were attorneys.

Realty Miscellany

A Chicago chapter of the Society of Industrial Realtors [an institute affiliate of the National Association of Real Estate Boards] has been formed, it was announced yesterday.

Orlo O. Montague.
[Walinger Photo.]

Orlo O. Montague of Chandler & Montague was elected president. Other officers are: Vice president, Louis B. Beardslee of Louis B. Beardslee & Co.; secretary and treasurer, Erwin H. List of Nicolson, Porter & List, Inc.

Henry D. Hirsch was broker in the recent sale of the Alexandria hotel, Rush and Ohio streets, by the Lehmann Estates, Inc., to David Zwick for $230,000. The deal was financed with a $100,000 first mortgage thru Salk, Ward & Salk.

Clyde D. Foster, president of Quinlan & Tyson, announced yesterday that Roland H. Peterson and Irvin R. Schildein have been elected vice presidents of that organization.

SLUM CLEARING PROJECTS TO BE DRAWN BY CITY

Clearance of slum areas adjacent to the loop, and erection of moderate rental housing projects by private capital in the post-war period, will be brought a step nearer on Sept. 8. The Chicago redevelopment commission, headed by Corporation Counsel Barnet Hodes, will hold its first meeting on that date in the city hall.

Members of the commission, all appointed by Mayor Edward J. Kelly 15 months ago, are: Oscar E. Hewitt, commissioner of public works; Paul Gerhardt Jr., building commissioner; Ald. Arthur G. Lindell [9th], and Municipal Court Judge Wendell E. Green, Negro.

The commission, Hodes said, will begin immediately to lay plans for inducing builders and real estate organizations to gradually replace substandard housing in areas north, west, and south of the loop with modern developments as soon as priorities on building materials can be obtained.

12 WAR HOMES BEING BUILT IN SCHILLER PARK

Plans Are Drawn for 66 More Units.

Work is under way on 12 rental homes for war workers by Lifetime Homes, Inc., for late October occupancy, in the Lake Shore Realty company's Indian Park estates subdivision, on the north side of Irving Park road, west of and adjoining Schiller Park. The property, comprising 100 acres, extends north to Lawrence avenue. It is bounded on the east by Fifth avenue and on the west by Denley avenue, a half mile east of La Grange road, which passes both the Buick and Douglas plants.

The dozen five room homes will be rented at $50 a month. They will be built on 80 by 132 foot lots, from plans by Clyde Miller, architect. Public utilities already have been installed in the subdivision.

Plans also are being drawn for 33 duplex buildings containing 66 home units which will be built nearby in the same subdivision if priorities are granted.

Franz W. Castle and Robert F. Carey of the law firm of Castle, Williams & McCarthy, and George Manus, president of Lake Shore Realty company, are the principal owners of Lifetime Homes, Inc.

Brokers' Notes

C. T. Moore Realty company has moved from 5530 West Division street to 5613 West Lake street.

Figures for the Week

County Transfers.

	No.	Amount.
Last week	1,111	$1,498,131
Same wk. last yr.	989	676,225

County Trust Deeds, Mortgages.

	No.	Amount.
Last week	802	$4,777,842
Same wk. last yr.	751	3,760,114

Building Permits.

	No.	Cost.
Last week in Chgo.	45	$ 248,585
Same wk. last yr. [Chgo.]	103	854,925
In unincorp. areas [c'nty]	50	29,260
Same wk. last yr. [c'nty]	52	38,729

CHANGES NAME AND LOCATION AFTER 40 YEARS

The M. B. Cook company, maker of carbon paper and typewriter ribbons for 40 years at 508 South Dearborn street, has leased larger quarters in the Igoe building, 600 West Van Buren street, and moved there recently. Simultaneously with its change in location its name will be changed. It will be called Panama-Beaver, Inc. The concern is a sales division of Manifold Supplies company of Brooklyn, N. Y., and covers most of Illinois, Indiana, and Wisconsin. C. J. Leonard of Barrington is president.

72 New Duplex Homes Being Built in Munster

Work is under way by the Lake Construction corporation on 72 new duplex units on the east side of Hohman avenue, between the Calumet river and Ridge road, Munster, Ind., Henry P. Downey Jr., president, announced yesterday. Several are being finished every week with completion of the project set for Oct. 1. Fifteen already have been sold. Sixty of the original program of 132 units have been rented.

FACTORY BUILDING SOLD.

Industrial Filter and Pump Manufacturing company bought the two story concrete building at 1621 West Carroll avenue, containing 18,000 square feet, from the Richard Thornton estate for $40,000. Sturm-Bickel company was broker.

Save Fuel ... with STORM SASH for STEEL CASEMENTS

SO SAFE AND EASY TO INSTALL ON THE INSIDE!

Add winter comfort, reduce condensation on windows with new Easy-Set Storm Sash. Less than half the cost of former types. Top-quality, attractively-stained wood frames, neatly glazed and wool-felt-stripped. Put them up yourself on the inside—no clips or screws. Bring or phone sizes of your steel casements—any make.

$7.60 for a typical window 34"x56", complete, fitted. Other sizes correspondingly low-priced.

SEE YOUR STORM SASH DEALER OR

WINDOW ACCESSORIES CO. 5104 Belmont Ave. Phones: Mulberry 0328-1349

BEST SCREEN CO. 5344 West 26th St., Cicero. Phone Cicero 2969

LLOYD WILSON 10357 Throop St. Phone Beverly 7125

DETROIT STEEL PRODUCTS CO. 840 N. Michigan Blvd. Phone: Superior 5900

Fenestra EASY-SET STORM SASH

Sears FUEL SAVING HONOR-BILT STORM SASH!

ZERO OUTSIDE

As Warm As You Like INSIDE

HARDWARE INCLUDED. Fine, rust-resistant hardware, easy to install.

"Woodguard" TREATED. To guard against warping, swelling, decay, discoloration.

RIGIDLY CONSTRUCTED OF QUALITY 1⅛ IN. THICK PONDEROSA PINE

Large Selection of Standard Sizes Available

Windows won't stick or rattle—fuel bills will be cut—unhealthy drafts and frosty windowpanes will be banished IF YOU USE

"Woodguard" treated storm sash—the colorless preservative that prevents storm sash decay, acts as a prime coat for painting. Bring sizes in for prices.

INSUL TAPE 1.25. Unrolls like a ribbon—plugs up any opening. Approximately enough for 8 average windows.

KIMSUL INSULATION Sq. Ft. 5½c. Easy to install, saves fuel, very effective. As Sears.

Loose ROCKWOOL INSULATION Bag, 89c. Enough to cover 18 sq. ft. to a depth of 3 inches! For insulating those hard-to-reach corners!

ROCKWOOL BATTS Covers 40 sq. ft. 2.30

DOUBLE DUTY COMBINATION DOOR 2'6"x6'7" 7.27. Fine mesh galvanized wire screen door in summer—storm door in winter! Sturdy door of Ponderosa pine, hardware included.

To the prices quoted, there will be added approximately 2% to cover Illinois Retailers' Occupational Tax Expense

STATE ST. STORE OPEN MONDAY, 12 NOON TO 9 P.M. NEIGHBORHOOD STORES OPEN 9:30 A.M. TO 9:30 P.M.

Sears SEARS, ROEBUCK and CO.

Buy War Bonds and Stamps

Repaint with Plastic! Plasti-Cote

the amazing Liquid-Plastic Paint ONE COAT COVERS

Plasti-Cote makes it possible for you to refinish both exterior and interior with a real plastic coating with all its beauty and durability.

The Paint of Tomorrow—Today!

Amateurs can get the same wonderful results as professional painters. Plasti-Cote is self-leveling and drys down to leave no brush marks. Plasti-Cote flows on smoothly, evenly, and drys with an extra durable fadeproof and waterproof finish that will not crack or peel.

EXTERIOR—One coat covers and seals clapboard, shingle, stucco, brick, masonry and concrete exteriors. Has excellent insulation value. Choice of colors: White, Ivory, Cream, Buff, Yellow, Brown (2 shades), Grey (3 shades), Green (3 shades), Blue, Maroon.

ONLY $5.95 GALLON. Satisfaction guaranteed or full refund.

NOW YOU CAN WATERPROOF AND BEAUTIFY YOUR BASEMENT with one coat of Cello-Nu Waterproofer. Can be applied over DAMP or dry surfaces. Colors: White, Maroon, Gray and Clear. No Priming. No Costly Undercoats. No Curing.

INTERIOR—One coat of Plasti-Cote interior flat or gloss covers bathroom, kitchen, bedroom, living room, walls or woodwork. Covers any kind of surface. Snow-White, Ivory, Cream, Buff, Peach, Dusty-Rose, Pale Green, Pale Blue.

Telephone and Mail Orders Filled Promptly

Sold Exclusively by CELLO-NU PRODUCTS 30 N. LA SALLE ST. Telephone RANdolph 4717

BEAUTIFY YOUR ROOF WITH PLASTI-ROOF-COTE A PERMANENT, WEATHER-RESISTING COATING

Easily applied—Plasti-Roof-Cote does not crack in zero weather—flow in summer heat—Contains no solvents; retains its elasticity and outlasts bituminous coatings. Fire-Resistant. Impervious to Acid Fumes and Corrosion. Bonds to WET or DRY surfaces.

RUPTURE

NO Surgery
NO Injections
NO Loss of Time

For over 80 years Seeley's method of correction has succeeded after all others have failed. Call and investigate. Write or phone for De Luxe Booklet.

APPOINTMENT ONLY

SEELEY'S ESTABLISHMENT, INC. 140 N. Dearborn St. Tel. Central 4732

Ace-Bilt GARAGE & FARM BUILDINGS

GARAGES INSULATED BUILT COMPLETE ALL NEW. LOW AS $175. 3 Yrs. to Pay. NOTHING DOWN. $5.59 PER MO.

PHONE BEVERLY 4900

LUMBER ON CREDIT LOW AS $5 PER MONTH

CHICKEN HOUSES LOW AS $148. Hog Houses, Grain Bins, Barns, Implement Sheds. NOTHING DOWN. PAY AS $5 PER MO.

Phone or Write TODAY. Our Man Will Call DAY or EVE.

LICENSED • BONDED • INSURED

Ace LUMBER AND CONSTRUCTION CO. ESTABLISHED 1912. 9444 S. VINCENNES at 95th St. OPEN DAILY TIL 5:30. SUN 10 to 4

Be SURE with BEST BUILT VICTORY BUILDINGS

● 31 YEARS AT SAME LOCATION ● Nearly 50,000 Satisfied Customers

FARM BUILDINGS. Why Wait Till Fall? Avoid disappointment during our busy season. Save now, while we have material and carpenters available. Order that BARN, MACHINE SHED, CORN CRIB, BROODER HOUSE, MULTI-HOG HOUSE, MILK HOUSE, UTILITY BUILDING, etc., which you need.

This 30'x28' BARN For Only $999

E-Z Terms—Many Other Models

FARM HOMES Built only for qualified farmers who are operating farms and producing products. Permanent, sturdily built on your farm. Many models to choose from. E-Z Monthly Terms

● SATISFACTION GUARANTEED ● Expert Workmanship ● Graded Quality Materials ● NO DELAY ● NO SUBSTITUTES ● We Build Within a 150-Mile Radius

IT'S HERE! The Victory Garage. Built of genuine heavy duty permanent quality materials throughout. 100% Insulated. LOW AS $5 PER MO.

REPAIR YOUR HOME: PORCHES, INSULATION, NEW ROOFS, NEW SIDING, ADDITIONS

● FREE Advice ● FREE Estimate ● Save by Our 31 Years of Experience ● Our Terms Make It E-Z for You ● Bonded, Licensed and Insured

Call, Write or Phone SPAulding 9500

Open Sunday 10-5; Daily to 8 P. M. BUY WAR BONDS FOR VICTORY. Save to Build a Best Built Home

BEST BUILT CO. 4440 W. NORTH AVE.

MAIL THIS COUPON TODAY. Please give me Free Estimate and Farm Building Plans. I am Ready to Build. □ Repair □ Re-roof □ Re-side □ Insulate. Name.... Street.... R.F.D. & Rd.... City.... State....

HOW 2 KIDNAPED SHERIFF AND AID BELATED BY GIRL

Companion of Fugitives Held with Them.

Reading like a Hollywood wild west scenario, the tale of a wild ride thru four states, embracing the kidnaping of a sheriff, his deputy, and a farmer, the theft of two cars, a radio, and two revolvers, with two escaped reformatory inmates, was unfolded yesterday at Central police headquarters by a 19 year old blonde-haired, blue-eyed girl from the village of Hatton, N. D.

Gladys Kayser's two companions, Paul Bryson, alias John Pape, 22, and George Heck, 23, also are held by police. The federal bureau of investigation said the three would be returned to Minneapolis, where they face charges of kidnaping and driving a stolen automobile across a state line. The two men escaped recently from the state reformatory at Monroe, Wash., and were picked up on suspicion by police Friday night in front of 128 South Wells street.

Relief After "Dumb Farmers."

"The fellows were so clean looking and polite that my best friend and I couldn't resist letting them take us home when we met them at a dance in Portland, N. D., two weeks ago," explained Gladys, who denied that she played any part in the desperate activities of Pape and Heck. "They were such a relief after the dumb farmers we've had to associate with since all the decent boys have been drafted.

"We had dates with them, and I told them how much I hated living in Hatton, a town of 1,000 curious inhabitants who never let you forget a past mistake. You see, I have two little girls, the oldest 3, and I've never been married, so it's beastly living in a small community. When the men asked me to leave with them, I told mother I'd get a job and come back for her and my babies."

Gladys and the two men drove to Twin Valley, Minn., and were in a hotel there when Sheriff Oscar Bang of Norman county and a deputy, Marvin Erickson, arrived to question them about a stolen radio and then started driving to Fargo with the trio.

Handcuff Officers to Tree.

"This was the first I'd known of any trouble," Gladys said, "and when the men whipped out revolvers I was stunned. They stopped the car and handcuffed the officers to the fork of a tree beside the Mississippi river.

"About ten minutes later we heard on the radio that police were looking for a 'desperate trio.' I nearly died laughing because I couldn't picture myself as desperate. I was just plain scared."

Then ensued a wild ride. Finally the car skidded into a ditch. With Gladys barefoot because her high heeled shoes hurt her feet, the trio trudged from farmhouse to farmhouse until they found a farmer who agreed to drive them back to their car. On the way the men drew revolvers and commandeered his car.

Farmer Tied to Tree.

"The poor old farmer was shaking like a leaf," Gladys recounted. "Then they tied him to a tree and started driving, but soon we were lost, and parked all day in a woods.

"That night we drove to Eau Claire, Wis. Johnny and George bought me some shoes and slacks and then we went to Minneapolis, where they abandoned the car, gave me money for a bus ticket, and told me to meet them at Eau Claire. I did, and the next day we separated again, met later in Madison, Wis., took a train for Chicago and registered at the Marion hotel, 505 Madison street.

"After we'd eaten the men went out. I was afraid to stay in the room alone, and I was afraid to go out alone. I was just starting out when the officers came."

And what does Gladys hope the future holds for her? First, a promise that she'll never have to go back to Hatton; and second that she can get a war job on the west coast to support her babies and her mother.

"I thought I was in love with Johnny Pape," she said wistfully, "but I guess it can never do me any good now."

ITALIAN JURIST KILLED.

New York, Aug. 28 [AP].—Sen. Francesco Puňa, Italian jurist and former chief of cabinet for the ministry of justice, was killed when struck by a truck, the Rome radio said tonight. He was 82 years old.

Captured

(Story in adjoining column.)

[TRIBUNE Photo.]

Gladys Kayser, 19, of Hatton, N. D., seized here with two Washington fugitives.

GUARD WITNESS LIST IN ENEMY TRADING CASE

Federal Judge John P. Barnes yesterday upheld the government in overruling a defense motion for a bill of particulars and a list of witnesses in the trial of three men charged with conspiracy to acquire and export 1,000 ounces of gold bullion in violation of the trading with the enemy act. Judge Barnes set the trial for Sept. 20.

The trio are Kurt Eric Shimkus, 37 years old, 14139 Western avenue, Blue Island, a research chemist and metallurgist, understood to be a German alien, who is in jail in lieu of $5,000 bond; Frank S. Smith, alias Frank Sirosouch, 51, of 2267 Clybourn avenue, a coin collector and furniture dealer, and Elbridge G. Bates, 42, of 571 Hill avenue, Glen Ellyn, a sales representative for a St. Louis electrical supply firm. They were indicted last April.

Atty. Mal Coghlan, representing the defense, told Judge Barnes that the three men denied any knowledge of the charges and that it is virtually impossible to prepare for trial without having a bill of particulars and a list of witnesses. Assistant United States Atty. Maurice Walsh said a bill of particulars might give aid to the enemy, and the witnesses' identity should be withheld for their personal safety.

GAMBLING RAIDS ROUT 116 WHILE 12 ARE ARRESTED

Central police, under the personal direction of Capt. Thomas J. Duffy, raided five alleged handbooks in the downtown area yesterday, dispersed 116 patrons, and arrested 12 men.

George Brown and Harry Greenberg were seized in the basement at 357 Madison street. Max Cohen and Irving Graff were arrested on the seventh floor at 325 Jackson street.

On the fifth floor at 27 South Wabash avenue, Angelo Committo and William Cozzi were nabbed, and at 324 Van Buren street John Di Gennaro, Clement Gennaro, and William Sheffield, the latter a Negro, were arrested. Donald MacKay, Philip Zis, and Petro Mariano were arrested on the second floor at 617 South Wells street.

Police from Commissioner Allman's office also raided reputed handbooks at 916 Buena avenue and 939 Wilson avenue. Ethimios Papadopulos and George Nei were seized at the Buena avenue place, and Ben Feldman and Harry Kaften at the Wilson avenue address.

CORNS GO while YOU are on the "go"!

Doctor's 4-Way Relief Acts Instantly

1. Sends pain flying
2. Speedily removes corns
3. Prevents corns
4. Eases tight shoes

Make every minute of your work and play time pain-free! Dr. Scholl's Zino-pads relieve your misery from corns and gently remove them—*while you are on the "go"!* Instantly stop tormenting shoe friction; lift painful pressure. Separate *Medications* supplied for quickly removing corns. At Drug, Shoe and Department stores everywhere. Cost but a trifle.

Dr Scholls Zino-pads

MANDEL'S

Store Hours Monday: 12 Noon to 9 P. M.

Why Suffer from HAY FEVER

Use the Duo-Haler Outfit $1

Designed to bring palliative relief for nasal congestion usually accompanying hay fever. Simply load the clip with two medicated pellets and slip into nostrils. Wear day or night. Helps promote sleep, helps you avoid absenteeism in war industry. (Pocket jar of refills, 69c.)

Phone State 1500 or Mail Order

Free delivery in our free delivery zone on purchases totaling $2 or more. This total may include merchandise from one or more departments. Illinois residents add 2% account retailers' occupational tax.

Surgical Goods—1st Wabash—Balcony

Mandel Brothers

3 M'NABBS GET 10 YEAR TERMS IN 2D U. S. TRIAL

1st Conviction Voided by Highest Court.

Chattanooga, Tenn., Aug. 28 [Special].—The three McNabb brothers—Benjamin, Freeman, and Raymond—of Marion county today were sentenced to 10 years in a federal penitentiary on their conviction on charges of voluntary manslaughter of Revenue Agent Sam Leeper in 1940.

United States District Judge Leslie R. Darr, who imposed the sentences, overruled a motion for a new trial. The three were found guilty Aug. 21 after a week's trial, their second in the case.

In their first trial, in November, 1940, the defendants pleaded guilty to violation of the internal revenue act and were sentenced to 18 months. This term was to have run concurrently with the 45 year sentence imposed for their conviction on the slaying charge.

Have Served Nine Months.

Under the new sentence, the 18 month term will run consecutively with the 10 year term, but the entire sentence will be reduced by the nine months that the three had served before the Supreme court reversed the first conviction this spring.

In that decision, the Supreme court reversed the conviction on the grounds that the confessions of the three McNabb brothers had been obtained by FBI agents before the brothers had been arraigned in court. Justice Felix Frankfurter quoted an old law which provides for the arraignment of federal prisoners immediately upon their arrest.

Treason Verdict Reversed.

On the strength of the Supreme court's decision in the McNabb case, the Circuit court of appeals in Chicago reversed the conviction on treason charges of Hans Max Haupt, father of Herbert Hans Haupt, executed Nazi saboteur; his wife, Erna; Otto Richard Wergin and his wife, Kate, and Walter Froehling and his wife, Lucille. The court held that their confessions, obtained before their arraignment, were erroneously placed in evidence, even tho waivers of custody had been obtained from all of them.

During the new McNabb trial, the defense was built around the point that the men had been questioned while illegally restrained before arraignment. In overruling a motion for acquittal on this point, Judge Darr said: "I still think the men were legally restrained at the time on a liquor charge."

CHILD SUFFOCATED IN BED.

Carol Bakas, 6 months old, 5151 South Christiana avenue, died yesterday, apparently of suffocation, when she became wedged between her bed and a wall. An inhalator squad was unable to revive her.

Chez Emile
French Restaurant
180 E. Delaware—Del. 9713

Now open for lunch and dinner. In addition to Andre, the master chef, we have secured the former chef at the hotel Ritz in Paris.

BUY MORE WAR BONDS

Goldblatt's
STATE STREET

SPUN NYLON WOMEN'S SNUGGIES

55c

Miracle! This fabric dries in a jiffy! Knit-in elastic body is warm and soft. Irregulars of much higher-priced quality. Assorted colors. Small, medium, large sizes for all.

Goldblatt's Knit Underwear—Main Floor, State St. Store

2-Piece Fine Wool

SUIT DRESSES

$16.95

No matter where you go—to school, business, or traveling, these suit dresses will suit you! They're the perfect answer for the limited wardrobe chosen with care. They lead a double life—make your first fall purchase practical and lovely. In dramatic shades, classic or dressmaker style, they do as much for your morale as for your figure. 10-18.

Goldblatt's Dresses—4th Floor, North, State St. Store

Clearance Sportswear!

31 Fine Dresses $6.49
Rayon Shantung and cotton, formerly $12.98 and $14.98. Terrific buys!

243 Fine Swim Suits $1.94 $2.49 $2.94
Cotton, rayon faille, rayon taffeta. Formerly $3.98-$4.98-$5.98.

101 All-Purpose Slack Suits $2.94 and $4.99
For loafing; garden; hikes; home and school. Formerly $5.98 to $8.98.

17 Smart Toppers $4.98
Made of nubby woolly fabrics. Fully lined. Formerly $12.98.

Seersuckers! Play Togs $1.19 and $1.49
Formerly $2.29-$2.98. Choose from slacks, shirts, skirts and jackets.

Denim Slacks, Shirts, Jackets $1.49 and $1.75
Peachy to purchase now. Use through the fall. Formerly $2.98-$3.50.

79 Rayon Blouses....$1.49 and $1.94
Also printed cottons. Formerly $2.98 and $3.98.
37 Cotton Peasant Blouses, $1.49.

41 Summer Skirts....$1.94 and $1.49
Formerly $3.98 and $2.98. Rayon jersey and printed cotton.

Goldblatt's Sportswear—4th Floor, State St. Store

COLLEGE COSY PAJAMAS

$3.98

Swell for cold nights of cramming. Be lazy in these 2-piece spun rayon pj's. Clever prints, blazing stripes, and delightful dots in rainbow colors give you wide berth in selecting. 32-38.

Goldblatt's Lingerie—Third Floor, State St. Store

BEMBERG RAYON NEVE RUN HOSIERY

$1.25 Pair

Guaranteed not to run . . . an assurance no woman can afford to miss! Perfect quality, 45 gauge, full fashioned, reinforced with cotton welt and toe. Sheer! New shades. 8½ to 10½.

Goldblatt's Hosiery—Main Floor, State St. Store

Note the can't-run feature

ALL-OCCASION CASUAL COAT

$26.95

This is ideal for an in-between wrap, because it answers every purpose. Innumerable styles to choose from to suit your active needs . . . for business, for dress, as a suit topper, as a casual toss-over the shoulder coat. All are made of soft, warm materials, in equally warm and pretty shades. Single or double breasted or boxy types. Deep pockets. Black Chesterfields with velvet collars included.

Sizes for Misses and Women

Goldblatt's Women's Coats—Fourth Floor, State St. Store

MIRACLE DRUG, PENICILLIN, IS A 'BOTTLE BABY'

Life Saving Mold Grown in Glass at Laboratory.

BY EDWARD BARRY.

In one of the buildings of the Abbott Laboratories in North Chicago is a room which on first sight suggests the vault of a winery. Hundreds of bottles lie on their sides on tiers of stout shelves.

But the contents of the bottles, when you examine them closely, are most unappetizing. It is as if the wine had all gone bad. In some of the bottles there is a scum around the edge of the amber liquid, in other pieces of green mold float on the surface, in still others the mold is big and thick and entirely covers the liquid.

A layman will see nothing but ugliness here, but to the eye of the scientists these bottles and their contents are more attractive than the finest wine. They represent a step in the production of penicillin, one of medicine's latest and greatest wonders. As a result of the growth process going on in these bottles some wounded soldier whom other remedies have failed to help and who is apparently marked for death may live to rejoin his family.

Mold Produces Penicillin.

The mold which the layman sees merely as unpleasant scum is penicillium notatum, the source of penicillin. It is a humble member of a humble family and a relative of the green mold in Roquefort cheese, but at the present moment an incredible amount of brain power and patience and a vast number of man-hours of labor are devoted to its production. Not enough, tho. The world would welcome thousands of times as much penicillin as can now be made available.

The process of production is heartbreakingly slow. First the seed or spore of penicillium notatum is introduced into a sugary liquid whose composition favors the growth of the mold. Afte rthe mold has grown for seven to 12 days in its original bottle it is transferred to another container and allowed to interact with the liquid from which penicillin eventually will be recovered. After another week the mold is discarded and the broth which remains is refrigerated and dehydrated. The result is an astonishingly small amount of yellowish brown powder. Two gallons of the broth produce a tiny mound of powder which would fit nicely on your thumb nail. Even this is not pure penicillin, but it is the best that can be had at the present time. No one has yet isolated penicillin in its pure state.

Seal Powder in Glass.

This powder is then sealed in a small glass container. When the time comes for it to be used it is diluted with a saline solution and injected into the body of the sufferer by means of a hypodermic needle. It can also be applied locally, but in the vast majority of cases it is injected intravenously or intramuscularly. It is not taken by mouth.

The staff at Abbott laboratories, which is the largest maker of penicillin in the middle west and one of the largest in the country, cautiously refuses to predict when, if ever, the drug will be available in large quantities. The difficulty is that the composition of the penicillin molecule has not been determined. Altho it is known that penicillin contains carbon, hydrogen, oxygen and nitrogen, the proportions have not been worked out. When and if they are worked out, penicillin may be produced synthetically in large quantities and the tedious natural processes by-passed. Intensive research is going on, of course, but no one can say when this research will be concluded or whether it will be successful.

Army Needs Huge Quantities.

In the meantime the army is asking for astronomical quantities of penicillin, much more than can be produced with the limited scientific personnel and limited equipment now available.

The reason for penicillin's great value is that it fights certain diseases for which no effective remedy had been known. In conditions which even the sulfa drugs have failed to alleviate, penicillin has been successful. Moreover, huge doses of it can be given safely, for while it stops the growth of certain disease causing bacteria it does no harm to the body of the person in whom these bacteria have lodged. It is superior in this respect to the sulfa drugs, which sometimes have toxic effects on the patient.

In the wounds which have refused to heal, in lesions of long standing, and in diseases of the bone and marrow, pencillin has worked so well that it has been called miraculous. Persons who have been ill for years, or whose lives have been despaired of, have quickly recovered their strength under regular treatment with this drug.

Discovered by Accident.

Dr. Alexander Fleming, an English bacteriologist, got on the trail of penicillin in 1929 when he noticed that a piece of green mold had fallen on a plate containing a large bacteria culture and that the plate was clear of bacteria where mold had dropped. The implications of this discovery were not intensively followed out until 1940. During the last three years there has been a large amount of work done on the project both in the United States and England.

The principle of penicillin is the use of one toxin to combat another. The chemical which it contains is able to neutralize certain bacteria by stopping their growth and reproduction. Once their power of growth is gone, the offending bacteria can be destroyed by the white blood cells.

Penicillin is no cure-all, but even the most conservative physicians are sanguine about its possibilities.

Trib-buna Tires on Speedway

(Story on page 1.)

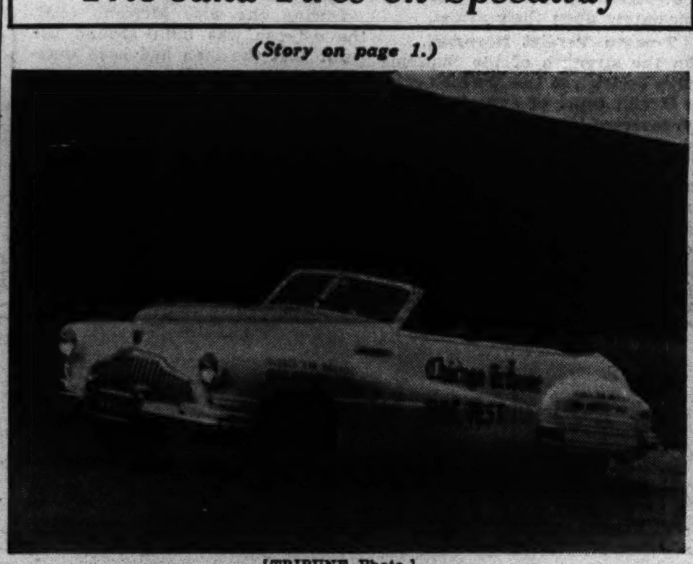

[TRIBUNE Photo.]

Chicago Tribune tire test car tests Trib-buna synthetic rubber tires on Indianapolis speedway.

OBITUARIES

Michael F. McCarthy.

Services for Michael F. McCarthy, 70 years old, active for many years in northwest side politics, will be held tomorrow at 9:30 a. m. at 2166 North California avenue. Mr. McCarthy, who died Friday, was a brother of Joseph McCarthy, manager of the New York Yankees baseball team, and the father of Benjamin J., a retired policeman who won the Lambert Tree medal and The Tribune award for bravery for the capture of two bandits in a gun duel in 1926. Also surviving are Mr. McCarthy's widow, Mame, two sons, John and Joseph, and a daughter, Mrs. Mary Dillon. The family lives at 4246 Sheridan road.

Karl Virgil Bollinger.

Services for Karl Virgil Bollinger, 47 years old, 554 Orchard lane, Winnetka, who died Friday night in Evanston hospital, will be held Tuesday at 10 a. m. in St. Stephen's church, Grand Rapids, Mich. His widow, Blanche, and three brothers survive. For 21 years, Mr. Bollinger was associated with the North Shore Country Day school, mostly as head of the department of manual arts and also as business manager.

James J. Ewing.

Funeral services for James J. Ewing, 7328 North Bell avenue, killed last Jan. 22 when the Pan American Airways plane on which he was radio operator crashed near Lima, Peru, will be held Tuesday at 9:30 a. m. from the funeral home at 7066 North Clark street to St. Margaret Mary church. He was 21 years old and the son of Mr. and Mrs. James S. Ewing. A sister, Mrs. Virginia Burns, also survives.

Clarence Hatzfeld.

Funeral services for Clarence Hatzfeld, 70 years old, 6645 Newgard avenue, who died Wednesday, in Washington, D. C., after a heart attack, probably will be held in Chicago this week. Mr. Hatzfeld, an architect, assisted in designing several Masonic temples and bank buildings in Chicago. He had been recreational technician for the federal works agency in Washington the last two years.

Henry V. Murray.

Henry V. Murray, 66 years old, a retired police sergeant, 6542 North Natoma avenue, died of a heart attack yesterday. He was a member of the police force for 32 years, most of which were spent at the Chicago avenue station. He leaves a daughter and two sons. The funeral will be held Wednesday at 10 a. m. from the chapel at 5844 Milwaukee avenue to St. Tarcissus' church.

John W. Lightner.

Belvidere, Ill., Aug. 28 [Special].—John W. Lightner, 82 years old, for many years superintendent of Belvidere cemetery and a resident here for 55 years, died today. He was also foreman of the C. and N. W. railroad roundhouse here for nine years. He leaves his wife, Anna, to whom he had been married 60 years, two sons and a daughter.

Richard J. Hopkins.

Kansas City, Kas., Aug. 28 (AP).—Federal District Judge Richard J. Hopkins, 70 years old, was found dead today in his office at the Federal court building. Dr. Fred Angle said heart disease caused his death. Former President Hoover appointed Hopkins to the bench in 1929.

Report Robert Leaves Puerto Rico for Vichy

LONDON, Aug. 28 (AP).—The Nazi controled Paris radio, in a broadcast recorded by the Associated Press, said today that Adm. Georges Robert, former governor of French Martinique, had left Puerto Rico en route to Vichy.

COMPLETELY AIR-CONDITIONED

NORTH 929 W. Belmont

SOUTH 1820 S. Michigan

WEST 2346 W. Madison

EASY TO REACH BY "L," BUS OR STREET CAR

Hursen UNDERTAKER

ALIMONY BILL, $12,280, LANDS HUSBAND IN JAIL

James T. Kearns, 38 years old, a baker, was ordered to jail yesterday to await a hearing on the charge brought by his divorced wife, Mrs. Nora Kearns McCarthy, that he had contributed only $10 to her support since 1931, and that his alimony bill now totals $12,280.

Mrs. Nora McCarthy and James T. Kearns.

Kearns was jailed when Sol R. Friedman, attorney for the plaintiff, told Judge Julius H. Miner in Circuit court that Kearns had evaded two previous court attachments by leaving town. Kearns admitted this, but said that he had paid his former wife more than $10 in the last 12 years. "I gave her $20," he said.

The couple were married in 1924 and were divorced in 1931. They have two children, Margaret, 17, and James Jr., 14. Kearns now lives at 5520 Union avenue, and his former wife, who has remarried, lives at 5527 South Wolcott avenue.

Inquest Continued Pending Chemical Study of Body

Inquest into the death of John G. Fitch, 69 years old, 1414 Pratt boulevard, a watchman, who died Friday night in his home, was continued yesterday to Sept. 14 at 12:30 p. m. in Summerdale police station. Continuance was asked by the coroner's office to allow time for a chemical analysis. It is thought possible that refrigerant gas may have caused the death. Mrs. Fitch told the coroner's office that the refrigerator had been out of order and was repaired only a few days ago. Mrs. Fitch also said that her dog had died Friday of unknown causes.

Child Hit by Stone Dies; Accused Neighbor Held

Bruno Gladowski, 8 years old, son of Mr. and Mrs. Walter Gladowski, 1733 West 47th street, died in County hospital yesterday of injuries received when struck by a stone thrown at him Aug. 20. New City police held a neighbor of the boy's family, who was accused by a companion of Bruno of throwing the stone. The inquest will be held tomorrow.

BANDIT SLUGS AND ROBS WOMAN. Miss Edith Thompson, 43 years old, 5612 Maryland avenue, was slugged on the head yesterday by a bandit and robbed of her purse containing $23.

EARNED LEADERSHIP

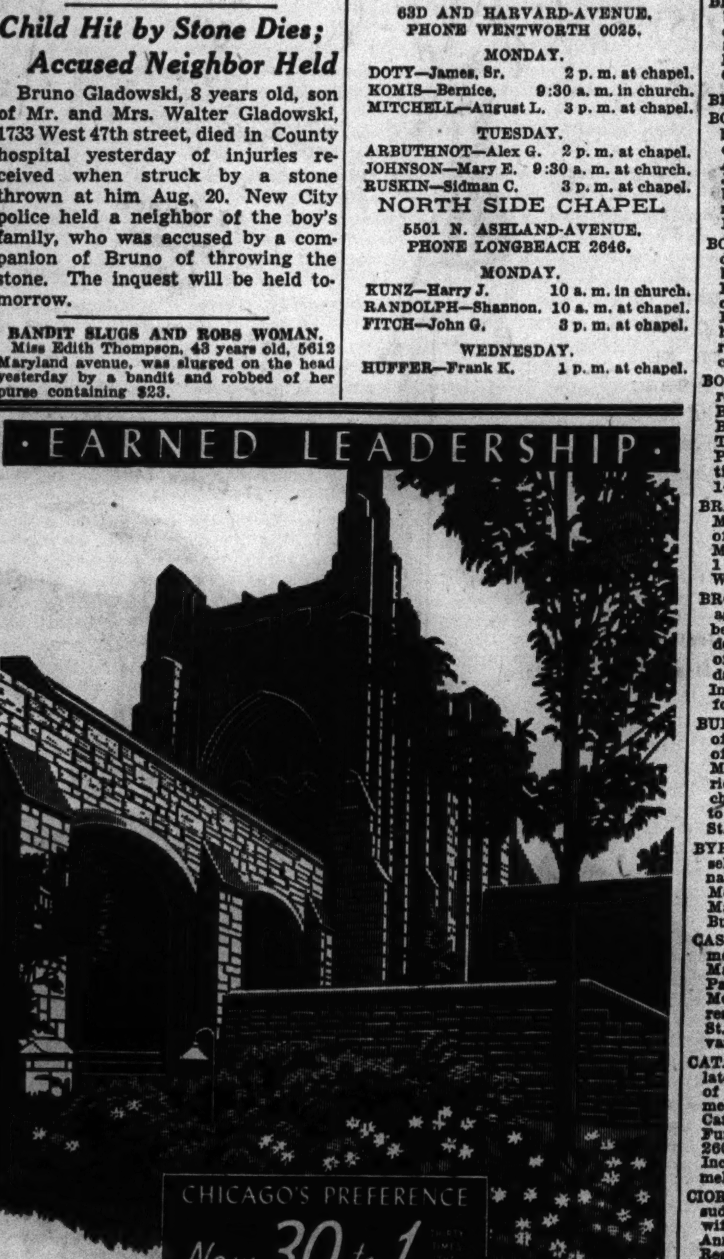

South 63rd & HARVARD Phone WENtworth 0025

North 5501 N. ASHLAND Phone LONgbeach 2646

Offering advantages in service and direction obtainable nowhere else, Lain & Son now serve more families in Chicago than any other concern. Yet prices are surprisingly moderate for complete funerals.

NEW! Beverly Chapel 2121 W. 95th ST. PHONE: BEVERLY 2182

Lain & Son UNDERTAKERS

'UNFIT' OFFICIAL OF FCC APPLIES FOR NAVAL RANK

Goodwin B. Watson Fired from Job by Congress.

[Chicago Tribune Press Service.]

Washington, D. C., Aug. 28.—Dr. Gordon B. Watson, $6,500 a year analyst for the Federal Communications commission, who was found unfit for government office by congress because of subversive views and philosophies, has offered his services to the navy as a commissioned officer, it was learned today.

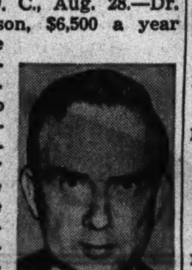

Goodwin B. Watson.

Altho navy sources indicated the former Methodist minister and Columbia university professor had officially applied for a commisson, Dr. Watson said he had only been considering such a move and had not made a formal application.

Asked if he was seeking officer's rank and pay in anticipation of an end to his present employment Nov. 15, Dr. Watson said he was "not worrying" about that date.

Both senate and house voted to end his salary payments Nov. 15 unless President Roosevelt meanwhile nominated him for his post and he was confirmed by the senate.

In a stinging report on Dr. Watson's Communistic affiliations, the house appropriations committee made the following comment which becomes particularly significant in view of his navy ambitions:

The committee report found that Dr. Watson for several years past had associated himself on many and frequent occasions with men and associations "whose aims and purposes were subversive to this government and with men who advocated the overthrow of the government."

All Commercial Trucks Eligible for Recapping

Operators of all commercial trucks, regardless of whether their business is essential, will become eligible Thursday for tire recapping service and new tubes. Certificates previously had been denied for vehicles used in nonessential business, but this order was relaxed yesterday by the office of price administration, effective Sept. 2.

UNDERTAKERS.

Lain & Son

Funeral Service Information

SOUTH SIDE CHAPEL

63D AND HARVARD-AVENUE. PHONE WENTWORTH 0025.

MONDAY.

DOTY—James, Sr. 2 p. m. at chapel.
KOMIS—Bernice. 9:30 a. m. in church.
MITCHELL—August L. 3 p. m. at chapel.

TUESDAY.

ARBUTHNOT—Alex G. 2 p. m. at chapel.
JOHNSON—Mary E. 9:30 a. m. in church.
RANDOLPH—Sidney. 10 a. m. at chapel.
RUSKIN—Sidman C. 3 p. m. at chapel.

NORTH SIDE CHAPEL

5501 N. ASHLAND-AVENUE. PHONE LONGBEACH 2646.

MONDAY.

KUNZ—Harry J. 10 a. m. in church.
RANDOLPH—Shannon. 10 a. m. at chapel.
FITCH—John G. 3 p. m. at chapel.

WEDNESDAY.

HUFFER—Frank K. 1 p. m. at chapel.

UNDERTAKERS.

JOHN CARROLL SONS "HOME FOR FUNERALS" ERIE AT WABASH. WHI. 6060. 4542 RAVENSWOOD. LON. 0305.

C. H. JORDAN & CO. FUNERAL HOME. 200 E. ERIE-ST. 89 YEARS' SERVICE

SKEELES-BIDDLE. 7838 COTTAGE GROVE. RAD. 0220.

CEMETERIES.

OAKRIDGE—Bargain for cash. Choice 2, 4, or 6 graves; section 5. Spaulding 1735.

MUST sell—4 grave lots, Arlington Cemetery. Choice loc. Reas. Lake. 0140.

MONUMENTS AND MAUSOLEUMS.

CEMETERY MARKERS, MONUMENTS AT Savings. Sears-Roebuck. State-st., Basem't.

DEATH NOTICES

In Memoriam.

BERGER—Fred Berger. In loving memory of dad, who passed away nine years ago today. ARNOLD F. BERGER.

DELMONICO—In loving memory of Giovina Delmonico, who passed away nine years ago today.
Just a thought of sweet remembrance,
Just a memory sad and true,
Just the love and sweet devotion
Of those who think of you.
LOVING HUSBAND AND CHILDREN.

FINN—Katherine Finn, August 30, 1940.
Every day brings back sweet memories,
Every memory brings a tear.
Deep within our hearts we cherish
Thoughts of you we love so dear.
SONS AND DAUGHTERS.

HALL—Kathryne Barclay Hall, and infant Judy Ann. In loving memory of our darlings whom we lost two years ago today. MOM, DAD, DUANE, BILL, AND MARIANN.

KUGLIN—Minnie Kuglin, who died a year ago today. We lost a loving wife and a dear mother, but retain most pleasant memories of happy years together. OTTO KUGLIN AND CHILDREN.

LEVINE—David Levine, 1923. In cherished memory. WIFE AND CHILDREN.

MOTT—John N. Mott. In loving memory of our dear husband and daddy who passed away one year ago today. RITA, JACK, AND JIM.

NOVAK—Peter John Novak. In loving memory of our dear husband and daddy who passed away three years ago today.
A precious one from us has gone,
A voice we loved is stilled,
A place is vacant in our home
Which never can be filled.
LOVING WIFE AND DAUGHTERS.

Fraternal Notices.

LINCOLN PARK LODGE, NO. 611, A. F. & A. M.—Brethren assemble at chapel, 3100 Irving Park road, Monday, at 2:45 p. m. Services for Brother Charles Spiehr. HERMAN J. MUTTER, W. F.

OAK PARK ELKS—Services, Brother Richard Pott, chapel, 214 S. Western avenue, Chicago, 8:30 p. m., Aug. 29. FRANK G. CARNEY, E. R. J. F. M. O'NEILL, Secretary.

ANDERSON—John Edward Anderson, Aug. 27, 1943, husband of Iva G. Anderson, father of Mrs. W. C. Miller and James S. Anderson, grandfather of Constance Miller. Resting at chapel, 200 E. Erie street, Saturday and Sunday. Services and interment Monday at Farina, Ill.

ARBUTHNOT—Alex G. Arbuthnot, 6409 S. May street, Aug. 27, 1943, beloved husband of Nellie S. Arbuthnot, father of Helen Eppley, Ruth and the late Margaret and Elmer Arbuthnot. At chapel, 63d and Harvard, where services will be held Tuesday, Aug. 31, at 2 p. m. Interment Oak Woods.

ARIESS—Martin C. Ariess, Aug. 28, late of 1616 Winona avenue, beloved son of the late Paul and Augusta, loving brother of Martha and the late Paul E. Services Monday, Aug. 30, at 2:30 p. m. in chapel, 7066 N. Clark street. Interment Rosehill.

ASP—Lucy Asp, nee Martens, of 3305 Fullerton avenue, beloved wife of Herbert Asp, dear sister of Meta Goerisch of Culver City, Cal. Services Tuesday, 3 p. m., at funeral home, 3301 Fullerton avenue. Interment Montrose.

BEISER—Agnes E. Beiser of 6634 N. Maplewood avenue, Aug. 21, 1943, beloved wife of Arthur Beiser, fond mother of Mrs. Louise M. Nehlsen, Carl, and Dr. Helen Ruther Beiser, grandmother of six grandchildren, sister of Otto Hamer. Memorial services Sunday, Aug. 29, at 3 p. m., Altenheim, Forest Park, Ill. Please omit flowers.

BERG—Johanna Berg, 5617 George street, beloved wife of Andrew, fond mother of Marie Duetcher and William Anneson. Services Tuesday, 2 p. m., at funeral home, 3301 Fullerton-av. Burial Mount Olive. Member of Daughters of Denmark.

BIONDO—See Alice Byrnes notice.

BOEHM—Joseph R. Boehm, beloved husband of Leona, nee Kuebler; fond father of Joseph, son of the late Louis and Anna, nee Healy; brother of Dolores, James, and the late Anna Rita and Herbert. Funeral Monday 9 a. m., from late residence, 5915 S. Sawyer avenue, to St. Nicholas of Tolentine church.

BOLLINGER—Karl Virgil Bollinger, suddenly, of 554 Orchard lane, Winnetka, beloved husband of Blanche McKnight Bollinger, brother of Harry and William of Chicago and Dr. Clarence of Peoria, Ill. Body resting at Colonial Funeral home, Grand Rapids, Mich. Solemn requiem high mass at St. Stephen's church, at 10 a. m., Tuesday.

BOUKAL—Frances Boukal, 1222 S. Pulaski road, beloved wife of the late Mark Boukal, loving mother of Frances Amort Bensen and the late William F. Funeral Tuesday at 2 p. m. at chapel, 1511 S. Pulaski road. Interment Bohemian National cemetery. Lawndale 1150, Berwyn 144. Omaha, Neb., papers please copy.

BRAUN—Edward Braun, beloved son of Mr. and Mrs. Elmer Braun, fond brother of Constance and Elmer Jr., grandson of Mr. and Mrs. Gustave Ahlquist. Services 1:30 p. m., Tuesday, at chapel, 1648 W. 63d street. Interment Bethania.

BROMBERG—Gerald G. Bromberg [Jerry], age 5½ years, of 5639 N. Christiana-av., beloved son of Morris S. and Charlotte, dear brother of Bobbie, loving grandson of Morris and Ida Nettler. Services Monday, 3 p. m. at chapel, 5206 Broadway. Interment Atereth Zion, Waldheim. Information, Longbeach 4740.

BURKE—John W. Burke, beloved husband of Margaret [nee Kelly], loving father of Edward and John, brother of the late Michael, Mary, Annie, Edward and Patrick. Funeral Monday, 9 a. m., from chapel, 2950-58 Fullerton, at Sacramento, to St. John Berchmans church. Interment St. Joseph's. Belmont 3300, Kildare 4000.

BYRNES—Alice Byrnes, sister of Julia Russell, aunt of Mae Corcoran, Alice Nienaber, Melvin and Clyde Russell. Funeral Monday, 9:15 a. m., from chapel, 4817 Madison street, to St. Angela's church. Burial St. Joseph's. Austin 1137.

CASEY—Catherine Gilfillin Casey, beloved mother of Frank T. Gleeson, sister of Margaret A. Kelly, Eliza Gleason, and Patrick Gilfillin of Ireland. Funeral Monday, August 30, at 9 a. m., from residence, 5135 Washington boulevard, to St. Thomas Aquinas church. Burial Calvary. Kedzie 2394.

CATANIA—Isabelle Catania, nee Rondelli, late of 3235 S. Wells street, loving wife of the late Joseph, dear mother of Carmella, Carchedi, Frank P., and Charles V. Catania, Mary Vizza, and Teresa Nicoletti. Funeral Tuesday at 9 a. m., from chapel, 2600 Wentworth avenue, to Sancta Maria Incoronata church. Interment Mount Carmel. Information, Victory 1861.

CIORLIERI—Donata Ciorlieri, nee Meccia, suddenly, of 1224 W. Roosevelt road, wife of Gerardo, mother of Charles, Jane, Ann Travisa, Frank, William, Rocco, Rego, Anne Monson, and Corp. Christy Ciorlieri, U. S. Army. Resting at funeral home, 619 S. Ashland boulevard. Funeral at 9 Tuesday morning at Our Lady of Pompeii church. Interment Mount Carmel.

CLARK—George Burton Clark, beloved husband of Louise Marie, fond father of Mrs. Loraine McNeilly, Frank, Harold, Morton, Richard, Mrs. Eunice Smith, and Kenneth, seven grandchildren, one great-grandchild. Resting at funeral home, 3918 Irving Park road. Funeral Monday, August 30, at 9:30 a. m., to St. Viator's church 10 a. m. Aurora papers please copy.

CLAUSEN—P. F. C. John James Clausen, U. S. M. C., late of 5731 N. Mobile, beloved son of John and Sophia, loving brother of Louise, Richard, and Anna. Services Monday, 2 p. m., at chapel, 5844-48 Milwaukee avenue. Interment Irving Park. Pal. 5111.

COFFEY—Lillian Larsen Coffey, beloved wife of Samuel, dear mother of Christian, Sgt. William, U. S. A., and Ethel Pauke, daughter of Amelia Helms. Services at chapel, 3100 Irving Park road, Monday, 1:30 p. m., to Graceland.

COSENTINO—Ursula Cosentino, nee Guiffre, suddenly in Sandusky, O., beloved wife of the late Peter, dear mother of Mary La Porte, Sam, Anthony, Jennie Lococo, Nicholas, and the late Joseph and Rose Cosentino. Funeral from chapel, 1150-60 W. Grand avenue, Monday, Aug. 30, at 10 a. m., to Sancta Maria Addolorata church at May and Erie streets. Interment Mount Carmel.

DEATH NOTICES

COYNE—Anna Coyne [nee Grealish], late of 5651 Sangamon street, fond mother of William and Harold, sister of Peter Grealish. Funeral Monday, 9:30 a. m., from funeral home, 5438 S. Halsted street, to Visitation church. Interment Mount Carmel. Boulevard 0662.

DOTY—James Doty Sr., 8235 Maryland avenue, Aug. 25, 1943, beloved husband of the late Esther Doty, fond father of James, William, Robert, and Dorothy. At chapel, 63d and Harvard, where services will be held Monday, Aug. 30, at 2 p. m. Interment Mount Hope.

DOUGHERTY—Mary Frances Dougherty, nee Downey, Aug. 27, beloved wife of the late John, fond mother of Neil J., John E., Gordon W., Mrs. Grace Gohr of Kenmore, N. Y., and Mrs. William J. Fitzgerald of Watertown, Wis., sister of Henry P. Downey and Mrs. Sarah Belderson. Funeral Monday, 9 a. m., from chapel, Jeffery boulevard at 77th street, to St. Philip Neri church. Mass at 9:30 a. m. Interment Holy Sepulchre. South Shore 8822.

DUPY—Theresa Marie Dupy, nee Vicari, late of 861 N. Francisco avenue, beloved wife of Pvt. Willard J., mother of James W., fond daughter of Anthony and Stephanie Vicari, sister of Rose and Anthony. Funeral Monday, 9 a. m., from chapel, 624 N. Western avenue, to Holy Rosary church. Interment Mount Carmel. Armitage 7800.

EVANS—Donna Mae Evans, age 6 yrs., loving daughter of Pvt. Emil and Laverne, granddaughter of Michael and Amanda Stanford, nee Rathunde. Services Tuesday, 3:30 p. m., at funeral home, 2500 N. Cicero avenue. Interment Elmwood. Berkshire 8070.

EWING—James J. Ewing, killed in plane crash Jan. 22, at Lima, Peru, South America, while on duty as flight radio operator, dear son of Margaret and James S. Ewing, fond brother of Virginia Burns. Remains at chapel, Monday, 10 a. m. Funeral Tuesday, Aug. 31, 9:30 a. m., from chapel, 7066 N. Clark street, to St. Margaret Mary church. Interment All Saints' cemetery.

FITCH—John G. Fitch of 1414 Pratt boulevard, Aug. 27, 1943, beloved husband of Emma Fitch, fond brother of Emma Coleman and Florence Daum. At chapel, 5501 N. Ashland avenue, where services will be held Monday, Aug. 30, at 3 p. m. Interment private.

FOX — Thomas A. Fox, late of 6148 S. Fairfield avenue, fond brother of Michael, Frank, Sadie, William, Mrs. Agnes Carty, and the late Mrs. Mary Beattie. Funeral Monday, Aug. 30, at 9:30 a. m., from chapel, 3424 W. 63d street, to St. Rita's church. Interment Holy Sepulchre.

FREDERICK—Francis M. Frederick, son of Frank and Anna S. Frederick, brother of George, Ralph, Richard, and Mrs. Helen Hinnbertson. Funeral Monday at 9:30 a. m. from residence, 439 W. 57th street, to St. Anne's church. Interment St. Mary's.

FREUD—Joseph W. Freud, beloved husband of the late Marie, nee Loeffler; dear father of Frances, F. Goldberg, Hermine Bamberger, Sadye Golding, Rose Straus, and the late Arthur M.; four grandchildren and three great-grandchildren, fond brother of Bernard. Funeral Monday, 10 a. m., at chapel, 3125 Roosevelt road. Interment Emanuel cemetery, Waldheim. Please omit flowers. Late member of Keystone lodge, No. 639, A. F. & A. M.

FRIELING—Genevieve Leahy Frieling, Aug. 28, beloved wife of Henry, daughter of Helen and the late Daniel Leahy, sister of Marie Leahy. Funeral Tuesday, 9 a. m., from chapel, Jeffery boulevard at 77th street, to St. Christina church. Mass 10 o'clock. Interment Holy Sepulchre. South Shore 8822.

GILLESPIE—Daniel James Gillespie, suddenly, darling son of Henry and Ruth Gillespie, nee Canavan; dear brother of Henry Patrick Jr., beloved grandson of William and Nellie Canavan and Nellie and the late Patrick Gillespie. Funeral Monday from Contagious Disease Hospital. Mass of the Angels Monday at 10 a. m. at Our Lady of the Angels church. Interment Mount Carmel.

GONDEK—Barbara Gondek of 2830 W. 25th street, beloved wife of the late Leon Sr., fond mother of Ray, Corp. Leon Jr., U. S. A., Julia, Helen, and Elizabeth, mother-in-law of Catherine, Paul Mazur, and Vincent Mackowiak Jr. Funeral Wednesday, Sept. 1, 9:30 a. m., from chapel, 2325 S. California avenue, to St. Casimir's church. Interment Resurrection.

GOODMAN—Mabel Jane Goodman, late of 5654 N. Maplewood avenue, beloved wife of John S., fond mother of Lorraine Westerfield and Dorothy Brod, sister of Mrs. Robert Hurst, Mrs. John Woodworth, and the late Herbert Wilson. Funeral Tuesday, 2 p. m., at chapel, 929 Belmont avenue. Interment Forest Home.

GRIG—John Grig of 3800 Armitage avenue, beloved husband of Agnes, nee Pilauckas; father of Aldona. Funeral Tuesday, 1:30 p. m., at chapel, 4138 W. North-av. Interment Lithuanian National. Canal 2515.

HAACKER—Herman Haacker, beloved husband of Phoebe, nee Gall; loving father of Evelyn Perlick, grandfather of Allan, Edythe, and Jeane Perlick, brother of Minnie Weisse. Funeral Monday, 1:30 p. m., at funeral home, 1023 N. California avenue. Interment Irving Park cemetery.

HAGSTROM—John A. Hagstrom, Aug. 27, 1943, of 2100 N. Keeler avenue, dear brother of the late Mary E. and Anna H. Perini. Funeral Tuesday, 11 a. m., at chapel, 4325 Armitage avenue. Interment Elmwood.

HANDLEY—John M. Handley, Aug. 28, 1943, of 2618 Lakeview avenue, beloved husband of Nina, fond father of Mrs. William J. Phelan of St. Louis, Mo., and John M. of New York City. Funeral from chapel, 2701 N. Clark street, Monday, at 9:30 a. m., to St. Clement's church; mass 10 a. m. Interment Calvary.

ARTWIG—May F. Hartwig, Aug. 28, 1943 beloved wife of Otto J., fond mother of Frances Bohnsack, Anita Kinkead, and Josephine Manning. Funeral Monday, 2:30 p. m., at chapel, 4325 Armitage avenue. Interment Forest Home.

HICKS—John J. Hicks of 4225 S. Maplewood avenue, Aug. 28, 1943, dearly beloved husband of Catherine Moss Hicks, fond father of Mrs. Edward Doran, John Jr., Mrs. Edward Lang, and the late Matthew. Funeral Tuesday at 9 a. m. from funeral home, 2616 W. 38th street, to St. Agnes church. Interment Holy Sepulchre. Member of St. Agnes Holy Name society. Cincinnati, O., papers please copy. Inf., Laf. 0980.

HOLM—Dora Holm of 2645 N. Sawyer avenue, beloved wife of the late Nels, dear mother of Nels. Services Tuesday, 1 p. m., at funeral home, 3301 Fullerton avenue. Interment Mount Olive.

HUFFER—Fred K. Huffer of 6414 N. Hoyne avenue, Aug. 28, 1943, beloved husband of Kate A. Huffer. At chapel, 5501 N. Ashland avenue, where services will be held Wednesday, Sept. 1, at 1 p. m., under auspices of St. Bernard commandery, No. 35, K. T. Interment Kenosha, Wis. Member of American Federation of Musicians' union, Chicago local, No. 10; St. Cecilia lodge, No. 865, A. F. & A. M.; St. Cecilia chapter, No. 220, and Medinah Temple Shrine.

HYLAND—James J. Hyland, Aug. 27, 1943, dearly beloved husband of Delia Roach Hyland, dear father of Marie Koch, James Jr., John, Rita, and Corp. Thomas, fond brother of Jack Hyland, Mrs. M. O'Brien, and Mrs. K. Brown of County Mayo, Ireland. Funeral Tuesday, 9 a. m., from home, 3408 S. Hermitage avenue, to Our Lady of Good Counsel church. Burial Holy Sepulchre. Laflin 1664.

JOHNSON—Mary Ellen Johnson [nee Hannon], 215 E. 71st street, Aug. 28, 1943, beloved wife of Joseph, mother of Ann Mulholland, C. P. O. Martin, and Harold Johnson, grandmother of Betty, Maryann, Bonnie, and William, sister of John, William, Margaret Hannon, and Mrs. Helen Gardner. Funeral from chapel, 63d and Harvard, Tuesday, Aug. 31, 9 a. m., to St. Columbanus church. Burial Calvary.

KELLER—Laura Keller, nee Hensel, late of 8328 Rhodes avenue, beloved wife of Nicholas, loving mother of Mrs. Florence Ensign and Harold, fond grandmother of Florence, sister of Mrs. Anna Birkenhagen. Resting at funeral home, 7918 South Park avenue. Services Monday, Aug. 30, at 2 p. m. Interment Oak Woods. Information, Triangle 3055.

KIRCHHOFF—William Kirchhoff, age 82 years, beloved husband of Marie Kirchhoff, nee Busse; fond father of Mrs. Sophia Zersen, Mrs. Marie Freise, Mrs. Laura Stier, Louis, William F., and George. Resting at residence, 109 S. Emmerson, Mount Prospect. Services Tuesday, Aug. 31, at 2 p. m. at Mount Prospect Lutheran church. Interment Mount Prospect cemetery.

KLEINHAMMER—Arthur W. Kleinhammer, Aug. 26, 1943, beloved husband of Bertha Goergen Kleinhammer, fond father of Third Class Petty Officer Kenneth, Eleanor Sullivan, Howard, and P. F. C. Wilbur. Funeral services Monday, 1:30 p. m., at home, 3319 S. Western boulevard. Burial Concordia. Member of Richard Cole lodge, No. 697, A. F. & A. M. Laf. 1664.

KOEPPEL—Julius C. Koeppel of 5620 N. Mason avenue, beloved husband of the late Charlotte, loving father of Charles, Rudolph, Herbert, Pvt. Henry, Lillian Frohlich, and Mathilda Franz. Services Monday, 3 p. m., at funeral home, 4553-61 Milwaukee-av. Interment St. Lucas'.

KREUTZER—Barbara Kreutzer of Schiller Park, Ill., beloved mother of John P., George W., Mrs. Anna Kaiser, Mrs. Betty Weller, Mrs. May Gartin. Funeral Monday, 9:30 a. m., from chapel, 9568 Belmont avenue, Franklin Park, Ill., to St. Beatrice's church, Schiller Park. Interment St. Joseph's cemetery.

DEATH NOTICES

KRUSE—Charles Kruse, member of 32d Ward Regular Democratic organization, late residence 1385 Milwaukee avenue, fond husband of Irene, nee Podgorski; fond brother of Irene Kruse. Resting at chapel, 1237 N. Ashland avenue. Funeral Tuesday, Aug. 31, at 9:30 a. m. to St. Stanislaus Kostka church. Interment St. Adalbert's.

KUNZ—Harry J. Kunz of 3312 N. Halsted street, Aug. 26, 1943, beloved husband of Alice Kunz, nee Murray; fond father of Ruth and Dorothy. Funeral from chapel, 5501 N. Ashland avenue, Monday, Aug. 30, at 9:30 a. m., to Our Lady of Mount Carmel church. Interment St. Boniface.

LANAGHEN — Gideon Francis Lanaghen, Aug. 27, 1943, of 235 N. Mayfield avenue, husband of the late Edna, brother of John, uncle of Harry J. Clark, Gertrude Kenning, Cora Burdick, Josephine Gross, Florence and Roy Hopkins, Frank and William Lanaghen, and Blanche Grigware. Resting at funeral home, 318 N. Central avenue, Austin. Services Monday at 3 p. m. Burial Forest Home. Austin 0017.

LEDERER—George Lederer, Aug. 25, 1943, beloved husband of the late Mary, fond father of Lillian Cremieux, Ethel Skinder, Hazel Skinder, and the late Victor. Funeral Monday, 2 p. m., at chapel, 1814 S. Throop. Interment Forest Home. Member of Dandy lodge, No. 187, I. O. O. F., Glen Ellyn, Ill. Information, Canal 1207.

LINDEMAN—Gustave H. Lindeman, beloved husband of Elizabeth, nee Lamb; father of Clarence H., brother of Mary Utesch, Helen Broman, and the late George, Frank, and William. Funeral Monday, 2 p. m., at residence, 5234 S. Washtenaw avenue. Interment Holy Sepulchre. Member of Carpenters' union, local No. 10. Laf. 0067.

LUDWIG—Joseph M. Ludwig of 6119 S. Francisco avenue, dearly beloved husband of Amelia [Mollie] Bates Ludwig, devoted father of Leona, Dolores O'Connor, Siser M. Angela, L. C. M., Pvt. Joseph, U. S. A., and James, U. S. N., brother of Cecilia Coverick, John Ludwig, and Frances Doyle. Funeral Tuesday, Aug. 31, at 9:30 a. m., from parlors, 2438 W. 63d street, to St. Rita's church. Interment St. Mary's. Member of Street Car Men's union, local No. 241. Prospect 8300.

MAHER—Anna Maher [nee Behan], beloved wife of the late John, mother of Lester, Donald, Edward, John, Joseph, and the late Raymond, sister of the late Margaret Casey, Mary Larkin, and Bridget Larkin. Funeral Tuesday, 9 a. m., from late residence, 8143 S. Wolcott avenue, to Little Flower church. Interment Mount Olivet. Boulevard 0662.

MALITO—Lillian La Vern Malito of 9119 Dobson avenue, beloved daughter of Joseph and Jennie, nee Cara; sister of Mary Ellen Parro and Corp. Peter C., U. S. A. Funeral Tuesday at 8:45 a. m. from chapel, 9108 Cottage Grove-av., to St. Joachim's church. Burial St. Mary's.

MALONE—Ellen Malone, dearly beloved daughter of the late Daniel and Margaret Ryan Malone, dear sister of Mary, Loretta, and the late James Malone, fond aunt of Agnes and Helen Malone and Isabel Tobin. Funeral Monday, Aug. 30, at 10:30 a. m., from her late home, 6048 S. Talman-av., to St. Rita's church. Interment Holy Sepulchre. Prospect 8300.

McCARTHY—Michael F. McCarthy, beloved husband of Mame, nee Walsh; fond father of John F., Benjamin J., Marie Dillon and M. Joseph McCarthy. Funeral Monday, at 9:30 a. m., from funeral home, 2166-68 N. California avenue at Palmer street, to St. Mary of the Lake church. Interment Calvary. Information, Humboldt 2773.

McMILLAN—Isabella McMillan, nee Geir, of 6511 S. Francisco avenue, beloved wife of Alex, fond mother of Mrs. Anna Eubanks, Mrs. Lillian Riley, and Mrs. Florence Gerhardt, sister of Mrs. Elizabeth Stuart, William, Charles, and Richard Fletcher. Services Wednesday, Sept. 1, at 2:30 p. m. at chapel, 6245 S. Kedzie avenue. Interment Fairmount.

MIKA—Frank Mika, dear brother of Mrs. Agnes Zasowski, Mrs. Julia Masty, Adam, John, Joseph, and Stanley. Funeral Monday, 9:30 a. m., from chapel, 2654 W. 21st-st., to St. Roman's church. Interment Resurrection. Law. 3670.

MITCHELL—August L. Mitchell, 6324 S. Morgan street, Aug. 27, 1943, father of Arthur, Anna Mae, Nelle, and Dorothy. At chapel, 63d street and Harvard avenue, where services will be held Monday, Aug. 30, at 3 p. m. Interment private.

MORGAN—William G. Morgan of 6 S. St. Louis avenue, beloved husband of the late Mary Ann, nee Mangan, Morgan, loving father of William G. Jr., Mrs. Margaret Bruno, Hazel, and Charles Morgan, the late Mrs. Gertrude Wilkinson, grandfather of four grandchildren and two great-grandchildren. Funeral Monday, August 30, at 10:30 a. m., from chapel, 3246 Jackson boulevard, to Our Lady of Sorrows church. Burial Mount Carmel. Kedzie 2394.

MORRIS—Josie R. Morris, wife of the late Rev. T. H. Morris, fond mother of Lily Diss, Martha Hathaway, Josie Wheeler, and J. Rouse, sister of Will, James, Hattie Ellaby, Maye Tyler, and the late Cora, grandmother of 11 grandchildren, great-grandmother of six. Resting at chapel, 304 W. 119th street. Funeral Monday, Aug. 30, 2 p. m., at West Pullman M. E. church. Interment Mount Hope. Louisville, Ky., papers please copy.

MUSTARI—Isabelle Mustari, see Isabelle Catania notice.

NEWSUM—Anna Newsum of 403 Sherman avenue, Evanston, mother of Lt. [j. g.] William Newsum and Mrs. V. J. Brady. Services Monday, 3 p. m., at chapel, 1460 Sherman avenue, Evanston.

O'CONNELL—Mary O'Hara O'Connell, beloved wife of the late John, fond mother of John, Mary and Lillian Cosentino, grandmother of Mary Patricia. Funeral Monday, 9 a. m., from late residence, 1845 W. Garfield-blvd., to St. Basil's church. Mass 9:30. Interment Mount Olivet. Native of Kilmactigue, County Sligo, Ireland. Prospect 0031.

OLESEN—Dr. Otto P. Olesen, late of 9143 S. Ada street and 41 E. 111th street, beloved husband of Elsa, nee Martin; dear brother of John of Los Angeles, Cal., Olaf of New York, and Harry. Resting at funeral home, 7013 S. Racine avenue. Funeral Tuesday, Aug. 31, at 9 a. m., to St. Margaret's church. Interment St. Mary's. Stewart 0460.

OLSON—Carole Selma Olson [nee Schulz], 130 Willow road, Elmhurst, Ill., beloved wife of Willard, mother of Philip, daughter of Erna Schulz and the later William, sister of Romano, William, and Charles Schulz. At rest at chapel, 134 S. York street, Elmhurst, Ill., until noon Monday. Services Redeemer church, Elmhurst, at 2 p. m. Interment Elm Lawn cemetery.

OTTO—John F. Otto, beloved husband of Ida [nee Schmidt], fond father of Mrs. Grace Vohs, brother of August, William, Albert, Frank, Charles, Louis, Henry, Ida Loose, Emma Koch, and Ella Howell. Resting at chapel, 2601 Vermont street, Blue Island, Ill., until 11 a. m. Monday. Services 2:30 p. m. Monday at First Lutheran church. Interment Lutheran cemetery.

PARKER—Jennie H. Parker, suddenly, at her residence, 6039 University avenue, beloved mother of C. Humphrys, Vincent J. and Verona J. Parker. Funeral Monday at 2 p. m. Interment Mount Greenwood.

PATTEN—Mary E. Patten, Aug. 27, mother of Nathalie Reckitt, Geneva and Marjorie Kennedy of New York City. Services Sunday, Aug. 29, St. Mark's church, Geneva, at 3 o'clock. Omit flowers.

PETERS—Harry Peters, late of 3322 W. 60th street, beloved husband of Kathleen McNally Peters, dearly beloved uncle of Robert J., fond son of Anna Jurgens Peters and the late John, brother of John, Simon, Christy, and Mrs. Sophie Gehrke. At chapel, 2506 W. 63d street. Services Monday, Aug. 30, at 2 p. m. at Lawn Masonic temple, 3358 W. 62d place. Interment Cedar Park. Member of Lawn lodge, No. 815, A. F. & A. M.; Oriental consistory, and Clearing post, American Legion, Prospect 7776.

PETERSON—Anna Peterson, Aug. 27, 1943, beloved wife of Walter E., dear mother of Dorothy Hansen, dear sister of Bertha Grosch, Augusta Hackbarth, Louise Nordorff, Minnie Bonien, Olga Alwarden, and the late Helen White. Services Monday, 2 p. m., at funeral chapel, 4338-40 Fullerton avenue. Interment Irving Park.

PETERSON—Carl Peterson, beloved husband of the late Margaret, fond father of Florence Grace, brother of Ruth and Henry. Funeral Monday, Aug. 30, at 1 p. m., at funeral home, 2056-58 Belmont avenue, to Elmwood cemetery.

POTT—Richard C. Pott, Aug. 27, 1943, beloved husband of Bessie V. Pott, dear brother of Isaac, Belle, Jeannett, Mrs. William Koch, and the late Samuel, fond brother-in-law of Sarah A. Kroll, M. D., and Dorothea G. Kroll. Services Sunday evening, Aug. 29, at 8 o'clock, at chapel, 124-126 Madison street, Oak Park at Lombard avenues, under the auspices of Oak Park Elk lodge, No. 1295. Member of Machinists' union, local No. 126, AFL. Interment Bell Grove, Pa.

PRYS—Gertrude Prys of 11244 Stewart avenue, beloved wife of Edward, loving sister of Carl and Paul Ermler. Funeral at chapel, 304 W. 119th street, Tuesday, at 3 p. m. Interment Mount Greenwood.

RIEHM—Andrew Riehm of 10300 Corliss avenue, Aug. 28, 1943, husband of Emelia, father of Mrs. Florence Thompson, Walter, Mrs. Helen Garner, Mrs. Ruth Iler, Pvt. Ray, U. S. A. [in New Guinea], and Mildred Riehm, brother of Charles Riehm. Resting at chapel, 214 E. 115th street. Services Tuesday, Aug. 31, at 2 p. m. Interment Mount Greenwood.

DEATH NOTICES

ROESER—John M. Roeser, Aug. 26, beloved husband of Rose [nee Hinsberger], loving father of Louella, Margaret, and Loretta, fond brother of Michael, Joseph, Charles and the late Katherine Federer, Marie Kusswurm, Adam, and Albert Roeser. Funeral Monday morning at 9:30 from funeral home, 6216 N. Clark street, to St. Gertrude's church and St. Boniface cemetery. Member of Street Car Men's union, Div. 241.

ROGERS—Fredrick M. Rogers of 1117 S. 2d avenue, Maywood, beloved husband of Belle [nee Porter], fond father of Dellamere R. Hunt and Milton P. Services Monday, 8:30 p. m. at funeral home, Lake street at 2d avenue, Maywood. Services in charge of Golden Rule lodge, No. 726, A. F. & A. M. Interment Tuesday at Mount Emblem. Maywood 14.

RUSKIN—Sidman C. Ruskin, formerly of 6515 Harvard avenue, Aug. 27, 1943, beloved husband of Helen M. Ruskin, fond father of Mrs. Arlene Haberstroh. At chapel, 63d and Harvard, where services will be held Tuesday, Aug. 31, at 3 p. m. Interment Woodlawn. Member of Banner Blue lodge, No. 924, A. F. & A. M.

RYAN—Roy Ryan, beloved son of Rose Ryan Bennett, loving brother of Kathryn Bredlau, John, Mrs. Mae Lange, and Harry Ryan. Services Tuesday, at 2 p. m., at late residence, 1638 N. Keystone avenue. Interment Forest Home.

SAMUEL—Arthur A. Samuel, late of 601 E. 87th place, suddenly, beloved husband of Freda [nee Pribbernow], fond brother of Henry, Harry, Richard, Mrs. Walter Dubois, Mrs. Nicholas Vander Meer, and Mrs. John Staehle. Services Sunday at funeral home, 425 Plymouth court, at 2:30 p. m. Member of Radio lodge, A. F. & A. M., local No. 10, B. of L. E., and Knights of Pythias. Interment Oshkosh, Wis.

SHERMAN—Lillian Sherman of 5844 S. Sawyer avenue, beloved wife of Frank, fond mother of Mrs. Pauline Lockwood, Mrs. Betty Cavanaugh, and Robert H. Sherman, grandmother of Darla Jean, Fred Lamar, Kenneth Paul, Billie Jean, and Allan Kent, sister of Mrs. Emma Wyman, Frank, George, Joseph, and Raymond Lewis. Services Monday at 2:30 p. m. at chapel, 6245 S. Kedzie avenue. Interment Fairmount. Flag bearer of Gen. George A. Custer Women's Relief Corps, auxiliary to G. A. R., No. 354.

SMID—Marie Smid [nee Novotny], beloved wife of Rudolph Jr., loving mother of Georgiana Ricker and Vlasta, fond sister of Antoinette Lovar and Anna Zalicek. Services Tuesday, 2 p. m., at chapel, 3821 W. 26th street. Interment Bohemian National. Lawndale 2912.

SMITH—James M. Smith, late of 4825 West End avenue, beloved husband of Maud Elizabeth, father of Robert and Ellis. Resting at funeral home, 103 N. Laramie avenue at Washington boulevard. Funeral Monday, Aug. 30, at 2 p. m.

SPIEHR—Charles Spiehr, age 77, beloved husband of Anne Seekamp Spiehr, dear father of Enola Steidtmann and Lucille Clark, stepfather of Arthur Seekamp, brother of Louise Weissenborn, and the late Bertha Howieson. Member of Lincoln Park lodge, No. 611, A. F. & A. M. Services Monday, 3 p. m. at chapel, 3100 Irving Park road, to Forest Home cemetery.

STOELK—Margaret A. Stoelk [nee Weiss], of 418 N. Wille street, Mount Prospect, formerly of 4247 W. 21st place, beloved wife of Rudolph A., loving mother of Marjorie, fond daughter of Elizabeth and the late George Weiss, sister of Frieda Weinberg, Lillian Rettig, and Emily Kulpak. Resting at funeral home, 5701-3 W. Division street, where services will be held at 2 p. m. Monday, Aug. 30. Interment Oakridge cemetery.

STROBEL—Arthur F. Strobel of 1613 S. 10th avenue, Maywood, beloved husband of the late Nellie, nee Lynch; fond father of John P., father-in-law of Helene, nee McFall. Funeral Tuesday, 9:30 a. m., at funeral home, Lake st. at 2d ave., Maywood, and 10 a. m. at St. Eulalia's church. Interment All Saints', Maywood 14.

STUTZKE—George C. Stutzke of 1917 N. New England avenue, dearly beloved husband of Helen [nee Palkovics], loving father of Sgt. Leonard G. and Bernice Koster. Resting at funeral home, 7600 W. Grand avenue, at the Circle. Funeral Monday, Aug. 30, at 3 p. m. Burial Bohemian National cemetery. Lac. 1312 or Elmwood Park 801.

SWANSON—Axel Swanson, late of 4557 N. Lowell avenue, husband of the late Gerda, fond father of Gladys Westhouse, Earl, and Harry, grandfather of two grandchildren. Funeral Monday, Aug. 30, at 11 a. m., at funeral home, 2056-58 Belmont-av., to Mount Auburn cemetery.

TEXTOR—Wilhelmine D. Textor of 5718 W. Madison street, dear mother of Henry J. and the late Fred, mother-in-law of Bertha, grandmother of Henry F., Adolph W., Walter O., Fred of Ohio, Genevieve Lauer, and Francis Textor, great-grandmother of twelve. Resting at funeral home, 5708 W. Madison street, where services will be held Monday at 3 p. m. Interment Waldheim.

THOMAS—Alice J. Thomas, Aug. 27, of 6958 Paxton avenue, mother of Esther M. Page, Ruth T. Campbell, Irene T. Lavin, and Evelyn M. Wright. Services at chapel, 7838 Cottage Grove avenue, Sunday, Aug. 29, at 3 p. m. Rad. 0220.

THORSEN—Herman Thorsen of 227 S. 21st avenue, Maywood, beloved husband of Elizabeth, nee Dammann; fond father of Rollo A., and the late Marshall M., brother of Mrs. Alma Armbruster of Pasadena, Calif., father-in-law of Clara and Betty, grandfather of Charlene. Funeral Monday, 2:30 p. m., at funeral home, Lake street and 2nd avenue, Maywood. Interment Forest Home. Information, Maywood 14.

TITENSKY—Samuel Titensky, loving husband of Goldie Titensky, loving father of Maurice Tyson and Philip Tyson and grandfather of Laury Tyson, loving brother of Sarah Rosenberg, Henny Kramer, and the late Nathan Titensky. Funeral Monday, 10 a. m., at chapel, 3654 W. Roosevelt road. Interment Workman's Circle cemetery.

VINCENT—Jacob A. Vincent, husband of Sophie, father of Mrs. Harley S. Van Vleet of Glen Ellyn and Eva Vincent. Services at funeral home, 6959 N. Clark street, Monday, 3 p. m. [body cannot be viewed until time of service], cremation following, private.

VIRGL—Antonia Virgl of 5717 W. 23d street, Cicero, Ill., devoted mother of Frank, James, and Pvt. John, U. S. A., mother-in-law of Blanche, beloved sister-in-law of Joseph Polak Sr. and Julia Lenc. At rest at chapel, 5318 W. 25th-st., Cicero, Ill. Funeral Tuesday, 8:30 a. m., to Our Lady of the Holy Mount church. Interment St. Adalbert's. Canal 2202.

VODICKA—Stella Vodicka, loving daughter of the late Rudolph and Mary Vodicka, fond sister of Joseph, William, and Frank. Funeral Monday at chapel, 1006 N. Western avenue, 1:30 p. m. Interment Bohemian National cemetery. Member of Royal Neighbors, Logan Square camp, No. 9970; Sgt. Younger auxiliary, No. 2690, Veterans of Foreign Wars.

WALCZAK—Frank Walczak Sr., Aug. 28, late of 2829 Farrell street, beloved father of Frank and Sophie, brother of Catherine Barr. Funeral Tuesday, Aug. 31, from chapel, 2819 Archer avenue, to St. Barbara's church at 9:30 a. m. Interment Resurrection.

WALSH—Daniel Walsh of 8741 Hermitage avenue, beloved husband of Catherine, nee Walsh; loving father of Lawrence, Daniel, and Robert Walsh. Funeral Monday, 9 a. m., from funeral home, 8619 S. Ashland avenue, to St. Ethelreda church. Interment Holy Sepulchre cemetery. Member of St. Ethelreda Holy Name society and H. and L. No. 40, C. F. D.

WALSH—John P. Walsh [Greeky] of 3002 Emerald avenue, beloved son of the late James and Johanna Fitzgibbons Walsh, fond brother of James J. of Plainfield, N. J., William S. Walsh, and the late Alice, Mary, and Matthew Walsh. Funeral from funeral home, 712 W. 31st street. Complete notice later. Inf. Vic. 1158.

WALSH—Of 6733 S. Maplewood avenue. See Daniel Walsh notice.

WAXMAN—Sara Waxman [nee Sandler], beloved wife of William, dear mother of Harriet, Lillian Sevin, beloved grandmother of Norman Marshall, loving sister of James, Mrs. Anna Schwartz, Mrs. Dora Bowman, Dr. Arthur S. Sandler, Mrs. Beatrice Herman, and the late Nathan, Samuel, and Frances Mandel. Services Monday, 10 a. m., at chapel, 5206 Broadway. Interment Rosehill.

WILLIAMS—Frank O. Williams, Aug. 28, 1943, beloved husband of the late Anna M., fond father of Esther Spengler, grandfather of Lavergne, Shirley, and Frank, great-grandfather of Susan. Funeral Monday, 1:30 p. m., at chapel, 4325 Armitage avenue. Interment Acacia Park.

WIRTH—George Wirth of 833 W. Fullerton avenue, beloved husband of the late Mamie Gartner Wirth, dear father of Richard Wirth and Madeline Laschober, fond brother of Jack, Mary Sweet, and Catherine Fetz. Funeral Monday, 9 a. m., from chapel, 712 W. 31st street, to St. Cecilia church. Interment St. Mary's. Inf., Victory 1158.

WONDERGEM—Belle Wondergem, beloved wife of James, fond mother of James L. Jr. Resting at chapel, 10834 S. Michigan avenue, till noon Monday. Services 2 p. m. at Hope Reform church, 78th and Wolcott. Interment Mount Greenwood.

DEDICATION ANNOUNCEMENTS.

FORMAN—Annie Forman. A monument will be dedicated to the memory of our beloved mother Sunday, Aug. 29, 1:30 p. m., P. O. W., Waldheim cemetery.

UNCLE SAM HAS LARGEST HOTEL CHAIN IN WORLD

550 Hostelries Housing Army and Navy.

Washington, D. C., Aug. 28 [Special].—Meet the world's greatest hotel operator—host from coast to coast. He is Uncle Sam, whose chain of hostelries includes more than 550 establishments.

Assembled to meet the demands of the army and navy, this chain of hotels was leased or purchased from civilian operators, with theaters, restaurants, and private schools added for good measure. Approximately 500 were acquired by the army and about 50 by the navy.

Cost in Millions.

No final figures on the cost of obtaining and maintaining this nation-wide system are available, but at one time the army's rent bill for hotels used as training centers and hospitals was running at the rate of 12½ million dollars a year. For places purchased outright, including the Stevens hotel in Chicago, which cost the government 5½ million dollars, the bill is between 17 and 18 million dollars.

Expenditures by the navy covering rental on 50 hotels run approximately $2,928,000 a year. In addition, the navy has bought two hotels, one at Old Point Comfort, Va., and the other 54 miles south of Los Angeles.

Many places taken over by the government will be back in the hands of private owners soon, for the war department has started cancellation proceedings on the leases for 206 rented hotels. Once these are out of the way, the annual rent bill will be reduced by $4,600,000. Tapering off has been made possible, it was explained, by the movement of many units overseas and the availability of army barracks space for future trainees.

Keep Florida Facilities.

At Miami Beach, Fla., 109 out of 325 leases are being canceled, as are 35 out of 47 at Atlantic City, N. J. Other properties being turned back by the army are in Chicago, Grand Rapids, Mich.; St. Petersburg, Fla., and Boca Raton, Fla. Most of the leases at Miami Beach will be continued because the climate makes training practicable all year around.

Among the places destined for private ownership again are the Congress hotel and the Coliseum in Chicago. Placed on the block will be the recently vacated Stevens hotel. Built at a cost of 28 million, the Stevens was bought by the government for 6 million dollars, minus a credit of $500,000 for the sale of furnishings.

Many Used as Hospitals.

About a dozen hotels were leased for hospital purposes. Most of them were in Florida, while others were in Atlantic City, N. J.; Tocoa, Ga.; Seattle, Wash., and Oakland, Cal.

Ten hotels were purchased for hospitals, among them the Chicago Beach hotel, which accommodates 1,200 beds. Others were at Coral Gables, Miami Beach, and St. Petersburg, Fla.; White Sulphur Springs, W. Va.; Augusta, Ga.; Palm Springs and Pasadena, Cal., and Hot Springs, Ark.

Most expensive of these hotels was the Greenbrier at White Sulphur Springs, which cost $3,300,000. It has 2,000 beds.

The army also took over a 525 room sanatorium at Battle Creek, Mich., as a permanent general hospital at a cost of $2,250,000.

Ponder Storage Question.

Three schools were purchased by the army for $1,805,000. They are the National Park seminary, Forest Glen, Md.; Arlington Hall college, Arlington, Va., and Harrisburg academy, Harrisburg, Pa.

Some congressional observers indicate that they will ask for an inquiry when congress convenes next month to see if a uniform policy governing the disposition of furnishings can be formulated. The army, they noted, sold furnishings from the Stevens hotel on the grounds that keeping them in storage for two or three years would result in too much deterioration to permit them to be used when the Stevens was reopened. At that time the army expected to use the hotel for a number of years, a war department spokesman explained.

Liner Furnishings Stored.

Most of the removable furnishings on nearly all the luxury liners taken over at the start of the war, on the other hand, are being held in storage by the maritime commission, it was learned. Their appraised value was $1,575,000, of which $468,578 worth is being utilized by the army, navy, and maritime service. The rest was stored.

Either it was a blunder to sell the Stevens equipment, observers say, or it is a blunder to hold on to ship equipment.

ROBBED OF $50 BY TWO THUGS.

Leslie Jones, 4612 Emerald avenue, was overpowered yesterday by two Negroes at 41st street and Emerald avenue and robbed of $50.

Adds Weapon

[TRIBUNE Photo.]

Prof. Vladimir N. Ipatieff, co-inventor of super-gasoline.

SUPER GASOLINE DEVELOPED BY TWO N. U. MEN

Ex-Czarist General, Pupil, 28, Invent It.

Prof. Vladimir N. Ipatieff, holder of 150 American patents for chemical processes, former general in the imperial Russian army, internationally known scientist, and co-inventor of a new super-gasoline, sat in his basement laboratory at Northwestern university yesterday and modestly gave credit for his latest contribution to science to his young former student, Dr. Vladimir Haensel, 28 years old.

Dr. Vladimir Haensel.

The new gasoline, triptane, the most powerful hydrocarbon known for use in internal combustion engines, has been a laboratory curiosity for years because the only methods for producing it involved the classical but impractical Grignard reaction, using zinc as a reactant. Costs of producing it ran from $40 to $3,000 per gallon.

Cut Cost Below $1 a Gallon.

Dr. Haensel and Prof. Ipatieff, working with the technical staff of the Universal Oil Products company in the company's Chicago laboratory have removed triptane from the shelf of the chemical museum and made it available as a powerful war weapon at a selling price of less than $1 a gallon.

Details of the process have not been revealed, but it was announced that it requires no new or unusual materials. Triptane can be produced in refineries with existing equipment, according to the oil company. The new product will extend the power and efficiency of modern airplanes to hitherto impossible ranges, scientists predict.

Prof. Ipatieff is 75 years old. He was born in Russia, received a military education, and was commissioned as an artillery lieutenant. His research ability kept him in the laboratory, where he developed scores of catalytic reactions and processes.

In World War I. he was a general in charge of Russian chemical industries. He came to this country in 1930. He is director of research for the Universal company and a chemistry lecturer at Northwestern university, to which he has made several donations for chemical research.

Dr. Haensel, son of Dr. Paul Haensel, Northwestern economics professor and also a native of Russia, studied under Prof. Ipatieff at Northwestern, where he received his bachelor's and doctor's degrees. He took his master's degree at Massachusetts Institute of Technology.

Pull the Trigger on Lazy "Innards"

WHEN CONSTIPATION makes you feel punk as the dickens, brings on stomach upset, sour taste, gassy discomfort, take Dr. Caldwell's famous medicine to quickly pull the trigger on lazy "innards", and help you feel bright and chipper again.

DR. CALDWELL'S is the wonderful senna laxative contained in good old Syrup Pepsin to make it so easy to take.

MANY DOCTORS use pepsin preparations in prescriptions to make the medicine more palatable and agreeable to take. So be sure your laxative is contained in Syrup Pepsin.

INSIST ON DR. CALDWELL'S—the favorite of millions for 50 years, and feel that wholesome relief from constipation. Even finicky children love it. A friendly word of caution: take only as directed on the label.

DR. CALDWELL'S SENNA LAXATIVE CONTAINED IN **SYRUP PEPSIN**

ATTICS MADE INTO FLATS AT LOW COST!

★ PAY LOW AS $20 PER MONTH ★

Priorities Quickly Obtained in Your District
We Have All Materials on Hand
1st Payment in Dec.
756 Satisfied Attic Flat Owners in 1942
OPEN SUN., 11 to 4

- No-slope ceilings
- Complete modern baths
- Separate gas and electric service
- Guaranteed insulation against summer heat and winter cold
- No attic atmosphere
- Modern kitchen cabinets

PRESENT MORTGAGE NO OBSTACLE
Rental income from attic flat will more than cover payments on both present mortgage and cost of new flat.
COMPLETED FLATS OPEN FOR INSPECTION

J. PONDELIK JR. Construction Co.
5213 W. CERMAK Rd., Phone ROCkwell 4320 CICERO 2655

"Out Of This World!"

$160,000,000,000.00 each year!

That's the value of the checks which New York banks clear each year to handle the city's trade. Those figures help to picture the stupendous business conducted here.

To handle this business, the Port of New York has facilities that are simply inconceivable. Here converge one major inland waterway, 6 air transport lines, 12 major railroads, 110 steam ship lines, 450 motor carriers. As many as 275 ships load and unload here at one time. There is capacity to handle 1400 freight cars daily.

To give every New York business man the full benefit of these advantages, the world's greatest system of bridges; tunnels, highways, terminals, warehousing and markets has been created. It provides for efficient handling and savings in time, financing and insurance that spell real economy for the shipper.

New York is a city dipped in destiny. Its 330-year history is one of ceaseless expansion, of growing wealth, of improved services. Today, its future is brighter than ever. In the tall towers that thrust their peaks into the clouds, our industrial leaders are planning still greater facilities, larger markets, more bridges, tunnels, highways—and above all, more economical, efficient use of them for New York's business men.

★ ★ ★ *The New York Times invites you to share this city's future; it is convinced that New York is going on to a greater future and proposes to do all it can to make this future come true. Let us put you in touch with men who, with full cooperation of City Departments and of a unique group of leading business men, can tell you the many advantages offered here for the development of your enterprise.*

Just write to the Publisher, 239 West 43rd Street

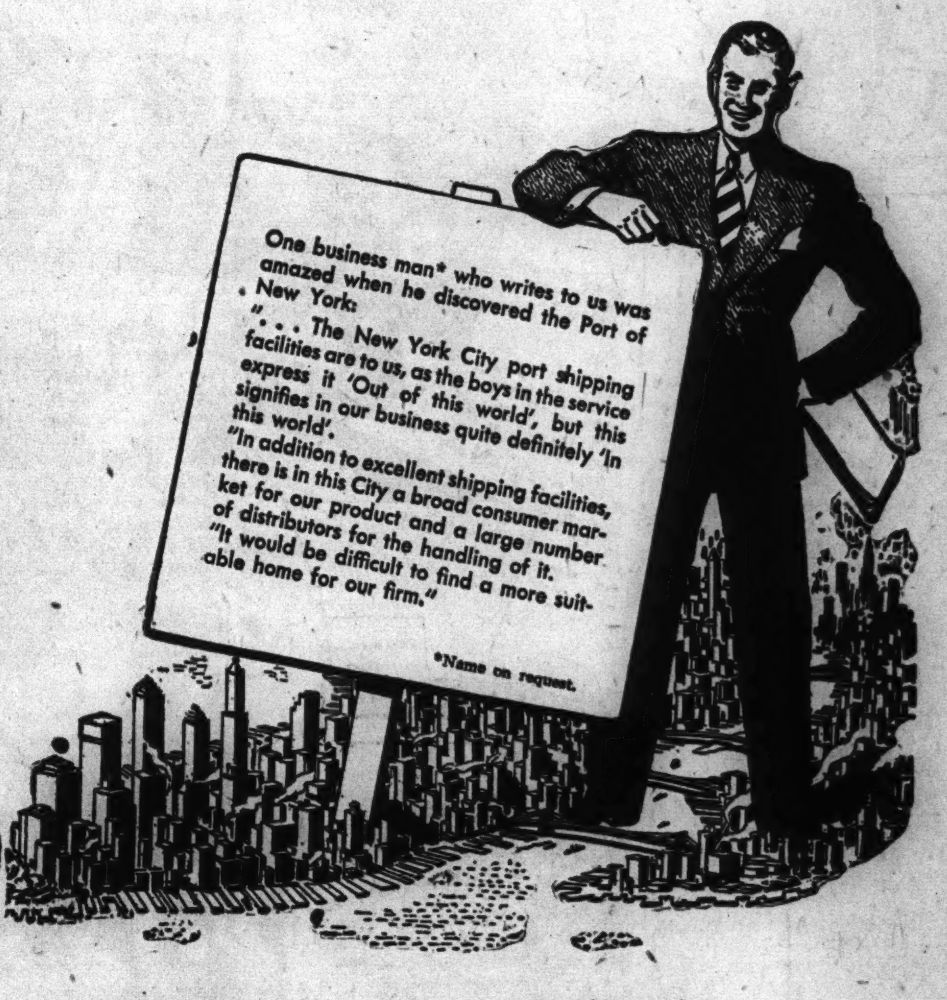

The New York Times

"ALL THE NEWS THAT'S FIT TO PRINT"

Bonnie Boldt Fashion Board In Oak Park—Lake St. at Harlem Ave.

Bonnie Boldt Fashion Board Sixty-third near Halsted

Bonnie Boldt Fashion Board Lincoln near Belmont

Bonnie Boldt Fashion Board Evanston

Bonnie Boldt Fashion Board On Milwaukee near Ashland

Bonnie Boldt Fashion Board Ashland Blvd. near Madison

High School Hangout Ashland Blvd. near Madison

High School Hangout Fashion Board On Milwaukee near Ashland

High School Hangout Fashion Board In Oak Park—Lake St. at Harlem Ave.

High School Hangout Fashion Board Evanston

High School Hangout Fashion Board Lincoln near Belmont

High School Hangout Fashion Board Sixty-third near Halsted

WIEBOLDT'S CLOTHES CRAM SESSIONS

Come In Any Day This Week and Visit Your Fashion Boards! Get the Right Dope on School Duds!

Every Afternoon from 1:30 to 4:30 p. m. From Monday, August 30, Through Friday, September 3. Place: Bonnie Boldt, High School Hangout Shops.

Wieboldt's Fashion Board Hep-cats from the Bonnie Boldt, High School Hangout Shops are gonna be swingin' into action come Monday. These fashion wise wrens are from your very own Alma Mammy—they're the gals that are burnt to a crisp, 'bout what garments are guaranteed to set the gates swinging back to school this fall. So come, get in on the chit-chat — gas it down to Wieboldt's and let 'em put you wardrobe wise.

More Than 145 Members on Our Twelve Fashion Boards! Your School Is Represented!

In Oak Park

High School Hangout Board

Ann Brodie, Maine; Carol Umlauf, Austin; Dorothy Meline, Youth Promotionist; Jane Teschner, York; Virginia McCarthy, Siena; Joyce Tillman, Morton; Jerry Gray, Riverside, Brookfield; Ruby Poore, Proviso; Jacqueline Donahue, Trinity; Shirley Mathers, Oak Park.

Bonnie Boldt Board

Lorraine Verre, Morton; Barbara Perriam, Oak Park; Rosemarie Brady, Trinity; Pat Coyne, York; Dorothy Meline, Youth Promotionist; Delores Belsky, Riverside, Brookfield; Agnes Blatner, Siena; Edith Tighe, Proviso; Nicki Clark, Austin; Marilyn Davis, Maine.

Ashland Blvd. Near Madison

High School Hangout Board

Elsie Galluzzi, McKinley; Roberta Simcovit, Manley; Jean Cinelli, Flower Tech; Nancy Rosenblum, Marshall; Pat Byrnes, Providence; Charlotte Gehrke, Luther; Elaine Van Every, Flower Tech; Betty Ward, Harrison; Nancy Spirazanto, McKinley.

Bonnie Boldt Board

Phyliss Tatkin, Manley; Ruth Remilliard, McKinley; Edith Sexton, Flower Tech; chairman, Bessie Marks, Marshall; Lenora Micelli, McKinley; Ruth Klopka, Luther; Fay Kruss, Marshall; Lee Mladic, Farragut; Tillie Fraticola, Harrison; Ann Collins, Providence; Bertha Hlavacka.

Milwaukee Near Ashland

High School Hangout Board

Irene Wojnarowski, Lorraine Drozd, Wells; Lorraine Saniewski, Sabin; Betty Jarosh, Kelvyn Park; Ruth Donash, Josephinum; Adrianne Gebert, St. Stanislaus; Elaine Knybel, Columbiles; Florence Krivda, Washburn; Lorraine Mack, Tuley; Genevieve Figura, Wells; Pat McClellan, Josephinum.

Bonnie Boldt Board

Grace Wilinski, Wells; Lorraine Craeluis, Kelvyn Park; Eleanor Granders, Tuley; Norma Wagner, Josephinum; Lila Lipen, Tuley; Diana Moc, Holy Family Academy; Eleanor Bebczynski, Holy Family Academy; Josephine Willeckins, Josephinum; Beverly Blue, Kelvyn Park; Mildred Borowic, St. Stanislaus; Lorraine Ranska, St. Stanislaus; Lorraine Twasezek, Wells.

Lincoln Near Belmont

High School Hangout Board

Claire Wildeman, Taft; LaVerne Taylor, Steinmetz; Irene Tassoulas, Amundsen; Bette Sittler, Alvernia; Connie Feldman, Foreman; Arlene Reick, Roosevelt; Delores Schmidt, Lake View; Delores Campbell, Immaculata; Joan Sears, North Park; Betty Jerger, Waller; Mary Therese Luecker, Alvernia; Shirley Meidenback, Von Steuben; Barbara Thirry, St. Gregory; Shirley Wolf, Schurz; Claire Stank, Taft.

Bonnie Boldt Board

Jean Mattiolo, Steinmetz; Martha Hardung, Lake View; Mary Lou Meidenback, Von Steuben; Roma Kimmey, Alvernia; Delores Hoefler, St. Michael; Rose Mary Harrison, St. Gregory; Delores Piasecki, Foreman; Louene Olesen, Foreman; Delores Pfeiffler, Roosevelt; Shirley McGovern, Schurz; Edith Browns, Immaculata; Pat Snyder, Amundsen; Doris Deaill, Taft; Betty Williams, Taft; Louise Rasmussen, Waller; Patricia Lutch, St. Constance.

In Evanston

High School Hangout Board

Joan Westerberg, Niles; Lois Klein, Marywood; Jane Brennan, St. Scholastica; Laureen Hoffman, Malline Krodt, Kathern Spray, Roycemore; Ruth Ann Firing, Haven; Miss Kaye, Promotionist; Joanne Meyor, Nichols; Marilyn Miles, Sullivan; Ann Quinlan, St. Mary's; Beverly Smith, Evanston Township High; Netia Beebe, New Trier; Dorothy Rellihen, Senn.

Bonnie Boldt Board

Gretha Flugum, Evanston Township; Pat Canty, Niles; Pat Striblen, Senn; Becky Naylor, New Trier; Miss Kaye, Youth Promotionist; Peggy O'Leary, Mallinckrodt; Gloria M. Hill, Marywood; Ann Perkins, Sullivan; Ollie Tafel, St. Scholastica.

Sixty-Third and Halsted

High School Hangout Board

Pat Bradley, Mercy; Mary Gemeny, Parker; Loretta Spangler, Morgan Park; Betty Lou Siebert, Gage Park; Anna Marie Liddin, Visitation; Janice Turnbloom, Calumet; Barbara Zimmerman, Loretto; Geraldine Rusin, Dept. Mgr.; Lucille Bailey, Asst. Mgr.; Nancy Mason, St. Casimir; Mary White, Harper; Barbara Unverriecht, Hyde Park; Joan Hennigan, Hirsch; Bette Borst, Promotionist; Catherine Higgins, Aquinas; Jean Frodin, Chicago Christian; Ruby Osborn, Fenger; Eileen McCarthy, Lindblom; Betsy Nardi, South Shore; Anna Manica Leden, Visitation.

Bonnie Boldt Board

Colleta Balaan, St. Casimir; Peggy Gaffney, Hirsch; June Cohen, Hyde Park; Barbara Johnson, Morgan Park; Shirley Dunmore, Aquinas; Mary Jane Cramer, Parker; Buzz Rattray, Calumet; Helen J. Weidenaar, Fenger; Anita McCarty, Mercy; Irene Soderlind, Bowen; Joyce Maki, Harper; Marjorie Dillner, South Shore; Bette Borst, Promotionist; Gerry Dunlap, Longwood; Marion Elliot, Chicago Christian; Helen Brener, Gage Park; Evelyn Gale, Lindblom; Anna Mae Mitzbouer, Loretto; Marge Kennedy, Visitation.

For Frosh: The High School Hangout Board

For Sophomores, Juniors, Seniors: The Bonnie Boldt Board

Shop Monday 9:30 A. M. to 5:30 P. M. Evanston Till 9:30 P. M.

On MILWAUKEE near ASHLAND ARMitage 1000

On LINCOLN near BELMONT WELlington 1000

On ASHLAND BLVD. near MADISON SEEley 1000

On SIXTY-THIRD near HALSTED ENGlewood 8700

In EVANSTON on DAVIS ST., DAVis 1000 ROGers Park 2778

In OAK PARK—LAKE ST. at HARLEM AVE.—FORest 4600 BERwyn 6300, COLumbus 8060

PART TWO
Sports Markets

Chicago Sunday Tribune
THE WORLD'S GREATEST NEWSPAPER

SUPerior 0200 0260 0100

AUGUST 29, 1943. A **

ASKMENOW TAKES $74,700 AMERICAN DERBY

SOX BEAT INDIANS, 7-6; CUBS LOSE TO PIRATES, 5-4

SOUTH SIDERS SCORE 3 IN 8TH; MISPLAY HELPS

Appling Gets 3 Hits, Moses a Homer.

Bit o' Luck

CLEVELAND.

	AB	R	H	RBI	P	A	E
Peters, 3b	4	0	1	1	1	1	0
Hockett, cf	5	0	0	0	3	0	0
Cullenbine, rf	4	2	1	1	2	0	0
Heath, lf	3	0	1	1	5	0	0
Rosar, c	4	2	2	0	3	1	0
Rocco, 1b	4	1	2	0	5	1	0
Boudreau, ss	3	0	2	1	3	2	0
Mack, 2b	4	1	1	2	2	2	1
Salveson, p	3	0	0	0	0	1	0
Dean, p	1	0	0	0	0	1	0
Heving, p	0	0	0	0	0	0	0
	†36	6	10	6	24	9	1

CHICAGO.

	AB	R	H	RBI	P	A	E
Moses, cf	4	1	1	1	2	0	0
Hodgin, rf	4	1	1	0	2	0	0
Curtright, lf	3	1	1	0	1	1	0
Appling, ss	4	3	3	1	2	3	0
Cuccinello, 3b	3	1	3	0	2	2	0
Kuhel, 1b	4	0	3	2	13	1	0
Culler, 2b	3	0	0	1	1	2	0
Webb, 2b	0	0	0	0	0	2	0
Turner, c	4	0	0	0	3	0	0
Lee, p	1	0	0	0	0	0	0
Haynes, p	2	0	0	0	1	1	0
	*34	7	12	5	27	12	0

*Solters batted for Lee in fourth and Tucker batted for Culler in eighth; †Grant batted for Peters in ninth.

Cleveland ....101 310 000—6
Chicago ....011 200 03*—7

Two base hits—Heath, Curtright. Home runs — Cullenbine, Moses. Double play — Dean to Boudreau to Rocco. Left on bases—Cleveland, 5; Chicago, 6. Struck out—Lee, 1; Haynes, 2; Salveson, 1; Dean, 1; Heving, 1. Bases on balls—Lee, 2; Haynes, 1; Salveson, 1; Dean, 1. Hits—Lee, 7 in 4 innings; Haynes, 3 in 5; Salveson, 9 in 5 [none out in sixth]; Dean, 3 in 2 1-3; Heving, none in 2-3. Winning pitcher—Haynes. Losing pitcher—Dean. Time—2:03. Umpires—McGowan and Grieve. Attendance—2,601 paid.

BY IRVING VAUGHAN.

The White Sox, who usually serve as self-elected cousins of the Cleveland Indians, refused yesterday to have any part of their favorite role. A bright idea struck them in the eighth inning, they ripped loose with an assault that was concluded with three runs and this was just enough for a 7 to 6 victory in Comiskey park. It was only the fifth setback draped on the Indians by the Sox in 17 matches this season.

The job of eluding the jinx, at least for the day, was complicated when Thornton Lee's southpawing failed to make much of an impression on his one time mates. With such features as a homer by Roy Cullenbine and one by Wally Moses the argument was a 2 to 2 tie after three innings. Lee's regime was brought to a sad finish in the fourth by a blast involving three runs. Then the Sox shaved this down a bit by knocking out Jack Salveson and climaxed the job with their giddy eighth which fastened the beating on Chubby Dean and gave the decision to Joe Haynes.

Two Runs Score on Error.

Ralph Hodgin singled to launch the decisive eighth and the Sox were quickly on their way. Guy Curtright failed to lend assistance but Luke Appling did with his third single, which raised his league leading average to .336. Dean walked Tony Cuccinello, filling the bases, and Joe Kuhel also singled for the third time, Hodgin going home. Dean vanished to make room for Joe Heving. Thurman Tucker tried to help by swinging for Dick Culler, but fanned. Then Ray Mack obliged by fumbling Tom Turner's roller which Heving had deflected, the tying and winning runs seeping across

[Continued on next page, column 4.]

Luke Increases League Batting Lead to 13 Points

Luke Appling yesterday lengthened his American league batting lead to 13 points over Dick Wakefield, Detroit Tigers' rookie outfielder. The White Sox shortstop hit three singles in four times at bat to boost his mark to .336. Meanwhile, Wakefield went hitless in five times, dropping four points to .323. George Case of the Senators stole a base last night and leads Wally Moses of the White Sox, 43 to 42. Leaders:

BATTING.

	G	AB	R	H	Pct.
Musial, Cardinals	122	488	85	171	.350
Appling, Wh. Sox	122	461	48	155	.336
Herman, Dodgers	121	463	59	155	.335
Wakefield, Tigers	120	504	72	163	.323
Witek, Giants	117	466	48	148	.317
Curtright, Wh. Sox	105	360	55	107	.297

RUNS BATTED IN.

American League.		National League.	
York, Tigers	95	Nicholson, Cubs	98
Etten, Yankees	30	Herman, Dodgers	81
Johnson, Yankees	81	Elliott, Pirates	79
		Di Maggio, Pirates	79

HOME RUNS.

American League.		National League.	
York, Tigers	28	Nicholson, Cubs	20
Keller, Yankees	22	Ott, Giants	17
Heath, Indians	17	Di Maggio, Pirates	15

FILLY WINS BIG WASHINGTON PARK RACE IN CLOSE FINISH

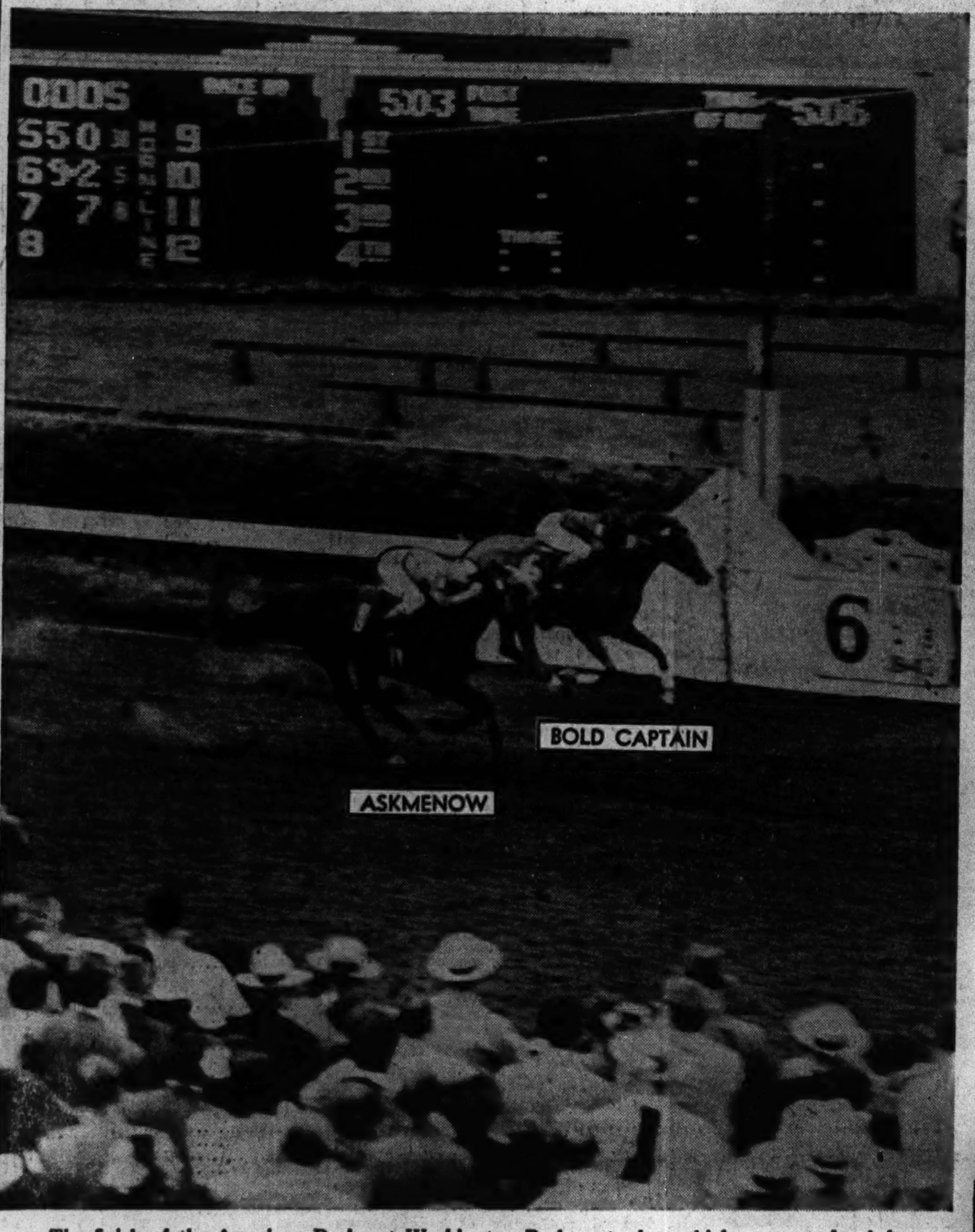

The finish of the American Derby at Washington Park yesterday, which was won by Askmenow after Bold Captain had led most of the way. Askmenow, a filly from the stable of Hal Price Headley, won $56,150 in the race, which had a gross value of $74,700. Famous Victory was third. The winner paid $8.60, $4.20, and $3.40 in the mutuels. [TRIBUNE Photos.]

Askmenow, the fourth filly ever to win the American Derby, with George Woolf, her jockey, in the saddle, standing in the winner's circle after yesterday's big race.

Trainer Kenneth Osborne, Jockey George Woolf, Hal Price Headley, and President Walter Gregory of Washington Park at trophy presentation ceremony at conclusion of the race.

THREE RUN BLAST ROUTS WYSE IN FIRST; GEE TAMES NORTH SIDERS

BY EDWARD BURNS.
[Chicago Tribune Press Service.]

Pittsburgh, Pa., Aug. 28.—The Cubs this afternoon suffered from a complication of two of their most common maladies, Podgajny panic and first division gulps. As a result of being thus stricken they lost to the Pirates, 5 to 4. Tho Johnny Podgajny, who always frightens them, disappeared after walking the first two batsmen in the third inning, Johnny Gee, 6 foot 9 inch lefty, squelched the lads an embarrassing degree after the third inning for his fourth victory since his baseball reclamation several weeks ago.

Henry Wyse started for the Cubs and was pushed around for three runs in the first inning before he retired with two down. Paul Erickson pitched one and one-third innings and a triple by Al Rubeling and a single by Pete Coscarart were socked for a run at his expense. Lon Warneke got clipped for the third and final Pittsburgh run with two out in the third. Singles by Bob Elliott and Bill Baker, sandwiched between two infield outs, produced what proved to be the winning run.

Cubs Get Two in Third.

The Cubs made a run in the first inning on Phil Cavarretta's single and stolen base plus a single by Ival Goodman. They made two runs and should have made more in the third. Podgajny, who hasn't won since he became a Pirate, was not inspired by his 4 to 1 lead over his lone cousins in the National league. He walked Eddie Stanky and Stan Hack and got yanked. Cavarretta greeted Gee with a single which scored Stanky and put Hack on third. Nicholson bounced to Rubeling, Hack scoring Nick's 98th r. b. i. Cavarretta was safe at second and Nicholson at first when Rubeling made a bad throw trying to force Cavarretta at second. Goodman sacrificed and Harry Lowrey was given an intentional pass, loading the bases. Mickey Livingston, who had wasted a single in the second inning, then struck out and Merullo forced Nicholson at third, Elliott unassisted.

Double Header Today.

The Cubs rounded out their inadequate total in the fifth. Cavarretta bunted for his third straight single and went to third on Nicholson's single to right. After Goodman had fouled out, Cavarretta scored on Lowrey's fly. The Cubs were a soft touch for Gee from then on.

The failure today left the Cubs four games out of the first division, dropped them four games under the .500 mark.

Tomorrow they will face Rip Sewell, who will be after his 20th victory, his sixth over the Cubs, in the first game, and Hank Gornicki, who recently won three games in two days and then lost two in one afternoon, will pitch the second game. Hi Bithorn and Eddie Hanyzewski are slated for the Cubs.

Gee!

CHICAGO.

	AB	R	H	RBI	P	A	E
Stanky, 2b	4	1	0	0	2	3	0
Hack, 3b	3	1	0	0	2	1	0
Cavarretta, 1b	4	2	3	1	8	0	0
Nicholson, rf	3	0	1	1	2	0	0
Goodman, lf	3	0	1	1	4	0	0
Lowrey, cf	3	0	0	1	2	1	1
Livingston, c	4	0	1	0	4	0	0
Merullo, ss	4	0	1	0	0	2	0
Wyse, p	0	0	0	0	0	0	0
Erickson, p	1	0	0	0	0	0	0
Warneke, p	2	0	1	0	0	1	0
Burrows, p	0	0	0	0	0	0	0
*Novikoff	0	0	0	0	0	0	0
	†32	4	8	4	24	8	1

PITTSBURGH.

	AB	R	H	RBI	P	A	E
Coscarart, ss	4	1	2	1	1	6	0
Barrett, rf	4	0	0	0	3	0	0
Van Robays, lf	3	1	1	0	2	0	1
Elliott, 3b	4	2	2	1	1	3	0
Fletcher, 1b	3	0	0	0	9	1	0
DiMaggio, cf	4	0	2	2	3	0	0
Baker, c	4	0	1	1	5	0	0
Rubeling, 2b	3	1	2	0	2	1	1
Podgajny, p	1	0	0	0	0	0	0
Gee, p	2	0	0	0	1	1	0
	32	5	10	5	27	12	2

*Batted for Warneke in eighth.
†McCullough batted for Burrows in ninth.

Chicago ....102 010 000—4
Pittsburgh ....311 000 00x—5

Sacrifice—Goodman. Three base hits—Rubeling, Van Robays. Stolen bases—Cavarretta, Hack. Double plays—Elliott to Coscarart to Fletcher; Coscarart to Rubeling to Fletcher; Stanky to Cavarretta. Left on bases—Chicago, 7; Pittsburgh, 5. Struck out—Podgajny, 2; Wyse, 1; Gee, 1; Warneke, 2. Bases on balls—Podgajny, 3; Wyse, 1; Gee, 2. Hits—Podgajny, 3 in 2 innings [pitched to 2 batters in third]; Wyse, 3 in 2-3; Erickson, 2 in 1 1-3; Gee, 5 in 7; Warneke, 4 in 5; Burrows, 1 in 1. Hit by pitcher—Wyse [Van Robays]. Winning pitcher—Gee. Losing pitcher—Wyse. Time—1:58. Umpires—Ballanfant, Reardon and Goetz. Attendance—3,154.

Victor in Hambletonian to Get Year's Vacation

Greenville, O., Aug. 28 (AP).—Volo Song, Hambletonian victor of 1943 and winner of $43,357.49 in the last two years, will not race in 1944. Owner Bill Stang of Brooklyn said today that the trotter would be given a year's vacation and that the Ambassador, also owned by Stang and winner of the 1943 Hambletonian, would be returned to competition next season.

Seeded Stars Win in City Tennis Event

Only two of the six seeded players got into action yesterday in the opening round of the annual City championship tennis tournament at the Fullerton club, Charles Shostrom, No. 2, defeating Henry Balaban, 6-2, 10-8, and John Krietenstein, No. 5, winning from Ted Ticktin, 6-1, 6-4.

The men's singles will continue today along with the opening of the women's singles.

Other men's singles players are: No. 1, Howe Atwater; No. 2, Jerry Evert; No. 3, Thane Halstead, and No. 6, Gene Vash.

The title is open as Jimmy Evert, last year's champion, isn't entered. Catherine Wolf, Elkhart, Ind., is seeded first in women's singles. Summaries:

MEN'S SINGLES.
First Round.

Art Long, Hamilton park, defeated Jim Pless, Evanston, 6-0, 7-5.

Henry Abad, Fullerton, defeated Art Greenwald, Garfield park, 6-3, 11-9.

John Krietenstein, Beverly, defeated Ted Ticktin, Fullerton, 6-1, 6-4.

William Rosenthal, Fullerton, defeated Paul Rohloff, Oak Park, 6-4, 6-2.

Charles Shostrom, Hamilton park, defeated Henry Balaban, Fullerton, 6-2, 10-8.

Walter Harnish, La Grange, defeated Dr. A. S. Freeman, Fullerton, 6-4, 6-4.

Guy Bertich, Hamilton park, defeated George Fricke, Hinsdale, 4-6, 6-3, 6-2.

Sol Gould, Fullerton, defeated Ben Binderman, Fullerton, 6-2, 6-1.

Gene Bukowicke, McKinley park, defeated Ray Kimber, Amundsen park, 6-4, 6-3.

Harry Chanowitz, Garfield park, defeated Harry Metz, Ogden park, 6-8, 9-7, 9-7.

Paul Scherrer, Jackson park, defeated Dan Collins, Ogden park, 8-10, 6-3, 8-6.

AIR HERO FINDS FLYING DOESN'T HELP GOLF GAME

When Fred P. Sherman, was 21 years old, he shot the Southmoor golf course, 175th street and Southwest Highway, in the 70's. He hadn't had a golf club in his hand for two year so Lt. Sherman, 23 now, shot a 98 yesterday, his first round of golf after a tour of combat as pilot of Flying Fortresses in 25 missions over hostile areas of Europe.

The son of Mr. and Mrs. Fred A. Sherman, 10501 South Campbell street, Lt. Sherman, a Parker high school graduate, talked golf only as he sliced and hooked his drives, accompanied by his wife, Mrs. Jo Sherman. Awarded the distinguished flying cross, the air medal with three oak leaf clusters, he returns to air force duty tomorrow.

Major Leagues

AMERICAN LEAGUE.

	W.	L.	Pct.	G.B.
New York	74	46	.617	....
Washington	67	58	.536	9½
Cleveland	63	57	.525	11
CHICAGO	64	58	.525	11
Detroit	61	58	.513	12½
Boston	59	64	.480	16½
St. Louis	56	64	.467	18
Philadelphia	41	80	.339	33½

YESTERDAY'S RESULTS.

Chicago .... 7; Cleveland 6
St. Louis ....10; Detroit 5
Washington .... 1; Philadelphia 0
Boston .... 2; New York.......... 1
[10 innings.]

GAMES TODAY.

Cleve. at Chi. [2]. Phila. at Wash. [2].
Detroit at St. L. [2]. Boston at N. Y. [2].

NATIONAL LEAGUE.

	W.	L.	Pct.	G.B.
St. Louis	77	41	.653	....
Cincinnati	67	52	.563	10½
Pittsburgh	65	58	.528	14½
Brooklyn	62	58	.517	16
CHICAGO	58	62	.483	20
Philadelphia	54	67	.446	24½
Boston	51	65	.440	25
New York	44	75	.370	33½

YESTERDAY'S RESULTS.

Pittsburgh .... 5; Chicago 4
New York ....12; Boston 0
Brooklyn ....14; Philadelphia 7
Cincinnati .... 4; St. Louis............ 3
[11 innings.]

GAMES TODAY.

Chgo. at Pitts. [2]. St. L. at Cincin. [2].
Bklyn. at Phila. [2]. N. Y. at Boston [2].

IRISH BEAT NAVY NINE, 15 TO 3; END SEASON TODAY

Notre Dame, Ind., Aug. 28 [Special]. — The Notre Dame baseball team defeated the Bunker Hill, Ind., naval air base today, 15 to 3. Harry Sortal, a V-12 transfer student from St. Louis university, made three of Notre Dame's 14 hits. Len Scarpelli led the Irish attack with two singles, a home run, and two walks. Notre Dame will close its season here tomorrow against Great Lakes. Score:

Bunker Hill..........000 000 021— 3 11 3
Notre Dame..........006 211 23*—15 14 0

Batteries—Fiesser, Taylor and Anderson; Sortal and Sheehan, Rayl.

Navy Pier Beats Air Tech, 4 to 0, for 27th Victory

Navy Pier's baseball team yesterday defeated Navy Air Tech at the latter's new field, 87th street and Jeffery avenue, 4 to 0. It was the Pier's 27th victory in 31 games. Score:

Navy Pier.............012 010 000—4 7 2
Navy Air Tech.......000 000 000—0 4 1

Batteries—House and Burbrink; Belles and Shaefer.

Riviera Scores 37 Points to Lead in Swim

Shakamak State Park, Ind., Aug. 28 (AP).—Coach Charles L. [Bud] Sawin found out today his ace didn't count, but he came up with three lovely queens to give the Riviera club of Indianapolis a commanding advantage for the first three days in the 1943 women's national swimming meet.

The ace was Betty Bemis, the defending champion in the 400 and 800 free-style events. Miss Bemis failed to qualify for the 400 meter race and Sawin said tonight she would not even compete in the 800 meter event tomorrow. Miss Bemis showed up as a surprise contestant as a member of the WAVES.

Riviera Scores 37.

The three girls who came thru, however, were Joan Fogle, Mary Ann Walts and Patty Aspinall. Their performance gave Riviera 37 points at the end of the day. In second place was Multnomah club of Portland, Ore., with 21, and third was the Women's Swimming association of New York with 15.

The major event of the meet as far as teams were concerned came first today. That was the 200 meter relay, and it was Miss Walts who gave Riviera a lead in it. The Indianapolis team never lost the lead and Joan Fogle finally hit the finish about 10 yards ahead of Brenda Helser of Multnomah.

In the 100 meter back stroke Multnomah pulled up as Suzanne Zimmerman raced to a victory over Helen Perry, a WAVE and a member of the Shoream A. C. of Washington, D. C.

Riviera Puts on Drive.

At that time it still looked as if Multnomah might be in the thick of the fight for the team title. Then Riviera took first, third, and fourth in the 200 meter breast stroke. In that event Patty Aspinall successfully defended her title in 3:21.2.

The 400 meter free style became an anti-climax, but even there Riviera picked up valuable points with Miss Fogle and Miss Walts doing the job.

The title vacated by Miss Bemis

[Continued on page 3, column 4.]

BEE MAC WINS HOPEFUL STAKES

Princequillo Sets Record to Take Saratoga Cup.

(Picture on page 4.)

New York, Aug. 28 (AP).—The fair sex went to the head of the 2 year old racing parade in the east today as Bee Mac, a chunky little filly, won the prized Hopeful stakes.

Topping off the transplanted Saratoga meeting at Belmont—a meeting which brought 30,388 to today's getaway program and rolled up a wagering total of close to $44,000,000 for its 30 day run—the daughter of War Admiral not only became the first filly to win the Hopeful in 29 years, but by her triumph she moved up to the top spot for the eastern juvenile championship of the year.

Victory Worth $33,300.

A gift from E. R. Bradley to Beatrice MacGuire of New York a year ago, Bee Mac picked up $33,300 today, thereby boosting her earnings to $44,530. She far overshadowed the driving victory of Princequillo in the mile and three-quarter Saratoga cup.

The Irish bred 3 year old owned by the South Carolina Boone Hall stable partnership of Prince Dmitri Djordjadze and Argentine Horseman Horation Luro, posted a new track record of 2:56 3-5 for the long pull in taking the $18,200 and returning $3.30 for $2.

Bee Mac, piloted by Sterling Young, had a fight of it for only five-sixteenths of a mile as Arnold Hanger's Que Hora battled for the lead. She was clocked in 1:18 2-5 for the 6½ furlongs over a muddy track.

Boy Knight Second.

Favorite in the betting, she paid $4.60 for $2 as she led Boy Knight, from the barn of Crispin Oglebay, the Ohio steamship magnate, and By Jimminy to the wire in that order. By Jimminy, Bee Mac's entry mate, also was bred by Bradley but was sold to Alfred P. Parker of New York a week ago for a price variously estimated at $15,000 to $20,000.

In the cup Princequillo led all the way but had to battle it out the last three-sixteenths of a mile with the fast closing Bolingbroke, owned by Townsend B. Martin. Third, and last, in the field was John A. Bell Jr.'s Dark Discovery.

BOLD CAPTAIN LOSES BY HEAD IN FINAL SPRINT

Slide Rule Runs Out of the Money.

BY HOWARD BARRY.

Askmenow, queen of the western fillies, yesterday ran the gamest race of her career to win the 33d presentation of the American Derby at Washington Park by the margin of a head over Bold Captain. George Woolf, driving to his fourth stake victory since coming to Chicago a week and a half ago, threw all of his remarkable riding skill into the issue to keep the courageous little lassie running thruout this rigorous struggle of a mile and a quarter.

Side by side with the strong striding Bold Captain she raced thru the long straightaway. At midstretch she forged ahead by half a length but still the finish line was far away. She tired but kept to her task with all the spirit of a real thorobred. And now Bold Captain came on again under Kempton Knott's furious urging. Head and head they went over the finish line all by themselves, 12 lengths ahead of Famous Victory, which was leading the remainder of the pack. Far behind in sixth place was the 8 to 5 favorite, Slide Rule.

While the judges were scrutinizing the photo, the riders brought Askmenow and Bold Captain cantering back, neither knowing which was going into the winner's circle for the wreath of roses. Both boys shot glances at the blank space on the board, Knott looking tense and anxious and Woolf just blinking a bit and breathing hard.

Tosses Roses as Souvenirs.

Then Askmenow's number went up. The crowd of 20,000 yelled its head off but Woolf just blinked again and never cracked a change of expression. In the winner's circle, he amiably picked roses from the Derby blanket and tossed them as souvenirs to girls and children along the rail.

A sum of $56,150, winner's share of the $74,700 purse, went to Askmenow's owner, Hal Price Headley of Lexington, Ky. The filly, a daughter of Menow, was bred on Headley's Beaumont farm in the Blue Grass region. Her victory brought her earnings for the season to $98,625. Together with her $39,510 of last year, when she was the leading money winner juvenile filly, her total is $138,135.

Earlier in the Arlington-Washington park meeting she had established her supremacy over other members of her sex by winning the Matron stakes, and the Beverly handicap.

$1,019,901 Betting Handle.

The betting handle for the afternoon was $1,019,901. On Derby day last year it was $1,023,032. The total for the first four weeks of the meeting is $14,822,353 against $13,903,467 for the same period last season.

In yesterday's race, Woolf continued his remarkable string of stake successes. He came to Chicago on Wednesday, Aug. 14, to win with Alorter in the Washington Park Juvenile stakes. The next day he brought in Georgie Drum in the Woodward Memorial. Then he rode Askmenow to victory in the Beverly handicap on Saturday to complete sweep of all the stake events of the week. Then on last Friday, he brought in Rounders in the $5,000 Dark Secret purse, an overnight allowance event which was designed as a tuneup for candidates for the $50,000 Washington Park handicap on Labor day.

Askmenow is the fourth filly to win the American Derby. Modesty won the first running of this race in 1884, Black Helen took it in 1935 and Dawn Play in 1937.

Second Choice to Slide Rule.

She was second choice to Slide Rule in the betting yesterday, returning $8.60, $4.20, and $3.40 across the board. Her time for the mile and a quarter over a slow track was 2:07.

Thruout the race, the major competition involved Bold Captain and Askmenow. The others bunched up to threaten going into the last turn

[Continued on page 4, column 5.]

AMERICAN DERBY CHART

[Copyright: 1943: Triangle Publications, Inc., Daily Racing Form.]

SIXTH RACE—Mile and one-quarter. Three year olds. American Derby. Purse $50,000, added. Net value to winner, $56,150; second, $10,000; third, $5,000; fourth, $2,500.

Horse and jockey—	Wt	PP	St	¼	½	Str	Fin	Owner	Eq odds
Askmenow [G.Woolf]	115	1	1	2½	2½	1½	1^{hd}	H.P.Headley	3.30-1
Bold Captain [K.Knott]	117	6	3	$1^{1\frac{1}{2}}$	$1^{1\frac{1}{2}}$	2^{6}	2^{12}	Dever'x-Farrell	4.90-1
Famous Victory [Atkinson]	117	7	5	5	3^{hd}	4^{6}	3½	GreentreeStab.	7.50-1
Alquest [J.Gilbert]	117	2	7	6^{10}	$5^{1\frac{1}{2}}$	3^{hd}	4^{4}	A.C.Ernst	3.90-1
Dove Pie [L.Whiting]	117	4	6	7	7	6^{6}	5^{hd}	J.W.Rogers	60.00-1
Slide Rule [F.Zufelt]	123	3	2	4^{1}	$4^{1\frac{1}{2}}$	$5^{1\frac{1}{2}}$	6^{10}	W.E.Boeing	1.70-1
Kanopolis [G.Burns]	117	5	4	3½	6^{6}	7	7	RuthSidell	57.70-1

Time, :24 1-5, :49 1-5, 1:14 1-5, 1:41, 2:07. Two dollar mutuels paid: Askmenow, $8.60 straight, $4.20 place, $3.40 show; Bold Captain, $5.40 place, $4.00 show; Famous Victory, $4.80 show. Owner, Hal Price Headley. Trainer, K. Osborne. Went to post at 5:04. Off at 5:05. Start good for all but Alquest. Won driving, place same.

ASKMENOW, straightened up quickly after veering to the outside when leaving the starting gate, followed nearest the pacemaker under stout restraint for a mile, raced to the lead gradually but weakened in the last eighth, yet lasted. BOLD CAPTAIN, taken in hand after being hustled into command and on the inside after the first five sixteenths, made the pace under good rating, failed to withstand the winner's challenge, yet held on stubbornly and might have gotten up in another stride. FAMOUS VICTORY was under pressure the final three-eighths, weakened, but outstayed the others.

REDS WIN, 4-3, OVER CARDINALS IN 11TH INNING

Marshall's Hit Drives In Winning Run.

Cincinnati, O., Aug. 28 (AP).—The Cincinnati Reds took another full game slice from the St. Louis Cardinals' National league lead today by whipping the world champs, 4 to 3, in an 11 inning game.

Big Mort Cooper went the distance for the Cards, yielding 14 hits while Ray Starr gave way in the eighth inning to Clyde Shoun, who got credit for the victory.

The Reds opened up on Cooper in the fourth inning on singles by Frank McCormick and Steve Mesner and a two run double by Eddie Miller. The Reds added another run in the fifth.

In the 11th with one out, Ray Mueller tripled to the scoreboard; Estel Crabtree, batting for Shoun, and Lonnie Frey purposely were walked, and Max Marshall smashed the game winning single past second base.

St. Louis.	Ab	H	P	A	Cincinnati.	Ab	H	P	A
Klein,2b	6	2	4	3	Frey,2b	5	1	4	2
H.Walker,cf	5	1	4	1	Marshall,rf	5	2	3	0
Musial,rf	3	1	0	0	Haas,cf	5	0	2	0
W.Cooper,c	5	1	5	3	McCor'k,1b	4	3	10	0
Sanders,1b	5	0	8	2	Tipton,lf	5	2	2	0
Kurowski,3b	5	2	1	1	Mesner,3b	4	1	3	4
Hopp,lf	3	0	3	0	Miller,ss	3	1	3	6
Litwhiler,lf	2	0	2	0	Mueller,c	5	3	6	0
Marion,ss	5	2	2	3	†Clay	0	0	0	0
McCooper,p	3	2	2	2	Starr,p	2	0	0	2
					Shoun,p	1	1	0	1
					‡Crabtree	0	0	0	0
	42	11	*31	15		39	14	33	15

*One out when winning run scored.
†Ran for Mueller in 11th. ‡Batted for Shoun in 11th.

St. Louis ....000 002 010 00—3
Cincinnati ....000 210 000 01—4

Runs—St. Louis: H. Walker, Musial 2]; Cincinnati: Frey, McCormick, Mesner, Clay. Runs batted in—Sanders, Kurowski [2], Marshall, McCormick, Miller [2]. Error—M. Cooper. Two base hits—Musial, Miller. Three base hit—Mueller. Stolen bases—Klein, Marshall. Sacrifices—M. Cooper [2], Marshall, Mesner. Double plays—M. Cooper to Kurowski; H. Walker to Klein; M. Cooper to Klein to Sanders; Klein to Sanders. Left on bases—St. Louis, 11; Cincinnati, 12. Bases on balls—Cooper, 5; Starr, 3. Struck out—Cooper, 6; Starr, 2; Shoun, 2. Hits—Starr, 7 in 7 innings [none out in eighth]; Shoun, 4 in 4. Hit by pitcher—M. Cooper [Miller]. Winning pitcher—Shoun. Umpires—Barr, Jordan, and Conlan. Time—2:45. Attendance—5,359.

GIANTS BLANK BRAVES.

Boston, Mass., Aug. 28 (AP).—Joe Medwick's hitting, combined with Van Mungo's two hit pitching, gave the New York Giants a 12 to 0 shutout over the Braves today.

Medwick batted in six runs with a single, double and home run, in addition to scoring two additional tallies. Mungo won his first game of the season against four defeats.

Tommy Holmes got both of the Braves' hits, beating out a bunt in the first inning when Mungo failed to cover first and knocking a single to left in the sixth.

New York.	Ab	H	P	A	Boston.	Ab	H	P	A
Bartell,ss	6	1	2	3	Holmes,cf	4	2	3	0
Witek,2b	5	3	0	3	Ryan,2b	4	0	4	3
Rucker,cf	4	2	2	0	Workman,rf	4	0	2	0
Medwick,lf	5	3	4	0	Nieman,lf	3	0	3	0
Lombardi,c	4	2	3	0	Poland,c	3	0	3	0
Mead,rf	4	0	3	0	Farrell,1b	3	0	10	0
Gordon,1b	4	1	10	2	Witelm'n,ss	3	0	0	5
Jurges,3b	4	1	1	2	Heltsel,3b	2	0	2	2
Mungo,p	5	1	2	1	Burns,3b	1	0	0	0
					Barrett,p	2	0	0	1
					MacF'den,p	0	0	0	0
					Ross,*	0	0	0	0
					Odom,p	0	0	0	0
	41	14	27	11		29	2	27	11

*Batted for MacFayden in eighth.

New York..............023 000 350—12
Boston ....000 000 000— 0

Runs—New York: Bartell, Witek [3], Rucker [2], Medwick [3], Lombardi, Jurges, Mungo. Runs batted in—Medwick [6], Lombardi, Mead, Jurges, Rucker [2]. Error—Heltsel. Two base hits—Medwick, Rucker. Home run—Medwick. Stolen base—Gordon. Sacrifices—Rucker, Mead. Left on bases—New York, 7; Boston, 4. Bases on balls—Barrett, 1; Odom, 1. Struck out—Mungo, 2; Barrett, 2; Odom, 1. Hits—Barrett, 13 in 7 2-3 innings; MacFayden, 1 in 1-3; Odom, 0 in 1. Hit by pitcher—Mungo [Nieman, Ross]; MacFayden [Lombardi]. Losing pitcher — Barrett. Umpires — Stewart and Dunn. Time—1:45. Attendance—1,952.

DODGERS WIN, 14-7.

Philadelphia, Pa., Aug. 28 (AP).—Playing for the first time against their former teammate, Fred Fitzsimmons, now manager of the Phillies, the Brooklyn Dodgers collected 20 hits today to beat the Phils, 14 to 7.

Al Gerheauser, the first of four Philadelphia pitchers, yielded six runs in the first two innings, four being driven in by Billy Herman's two doubles. The Phils knocked Rex Barney out in the fifth by scoring six runs on three hits, four walks, and a balk.

Brooklyn.	Ab	H	P	A	Philadelphia.	Ab	H	P	A
B'dagaray,lf	3	2	2	0	Hamrick,ss	6	0	4	2
Herm'nski,lf	0	0	0	0	Adams,cf	6	1	2	1
Vaugh'n,ss	6	3	3	4	Wasdell,lf	5	2	2	0
Olmo,cf	6	3	4	0	Northey,lf	4	0	2	0
Herman,2b	5	3	5	3	Dahlgren,1b	4	1	11	1
Schultz,1b	6	3	9	1	Moore,c	3	1	2	1
Walker,rf	5	2	1	0	Stewart,2b	3	2	2	5
Owen,c	5	3	3	0	May,3b	3	1	2	3
Glossop,3b	4	1	0	2	G'heauser,p	0	0	0	0
Barney,p	3	0	0	1	Kimball,p	0	0	0	0
Webber,p	0	0	0	1	‡Rowe	1	0	0	0
Sayles,p	0	0	0	0	Conger,p	0	0	0	0
*Waner	0	0	0	0	§Finley	1	1	0	0
Davis,p	1	0	0	0	Lee,p	0	0	0	0
					‖Klein	1	1	0	0
	44	20	27	12		†38	10	27	13

*Batted for Sayles in 7th. †Tripplett batted for Gerheauser in second. ‡Batted for Kimball in fifth. §Batted for Conger in seventh. ‖Batted for Lee in ninth.

Brooklyn ....241 200 410—14
Philadelphia ....000 160 000— 7

Runs—Brooklyn: Bordagaray, Vaughan [3], Olmo [2], Herman [2], Schultz [2], Owen [2], Glossop, Waner; Philadelphia: Wasdell, Northey, Dahlgren [2], Moore, Stewart, Rowe. Runs batted in—Olmo [2], Herman [4], Schultz, Owen, Vaughan [3], Walker, Stewart [3], Dahlgren, Hamrick, Adams. Errors—Dahlgren, Glossop [2], Herman, Walker, Conger, Moore. Two base hits—Olmo, Herman [2], Moore, Walker, Vaughan. Three base hit—Vaughan. Stolen bases—Schultz, Owen. Double plays—May to Stewart to Dahlgren; Hamrick to Dahlgren; Herman to Schultz to Vaughan; May to Dahlgren. Left on bases—Philadelphia, 14; Brooklyn, 9. Bases on balls—Gehheauser, 2; Barney, 7; Kimball, 1; Webber, 1; Sayles, 2; Conger, 1; Lee, 1. Struck out—Sayles, 1; Conger, 1; Lee, 1; Davis, 1. Hits—Gerheauser, 7 in 2 innings; Barney, 3 in 4 [none out in fifth]; Kimball, 6 in 3; ; Webber, 2 in 2-3; Conger, 3 in 2; Sayles, 0 in 1 1-3; Lee, 4 in 2; Davis, 5 in 3. Hit by pitcher—Conger [Bordagaray]. Balk—Webber. Winning pitcher—Barney. Losing pitcher—Gerheauser. Umpires—Barlick and Pinelli. Time—2:37. Attendance—1,801.

FOUR SOFTBALL TITLES WILL BE DECIDED TONIGHT

Four championships will be decided tonight in the Chicago softball tournament in Hilburn stadium, 5520 North Wolcott avenue. At 6:30 o'clock in the girls' novice class the Gary Republicans or Bell Phones will face the Kelloggs or Flexible Shafts. The Braman Boosters will take on the Tigers at 7:30 to decide the boys under 14 title. The boys under 17 championship game at 8:30 will be between the Cobras or Eddie McCabes and the Cardinals or Cicero Americans. The last event will be the Church division championship game between the All Saints and the defending champion, St. Vitus.

A SOX RUN—AND THEY NEEDED 'EM ALL

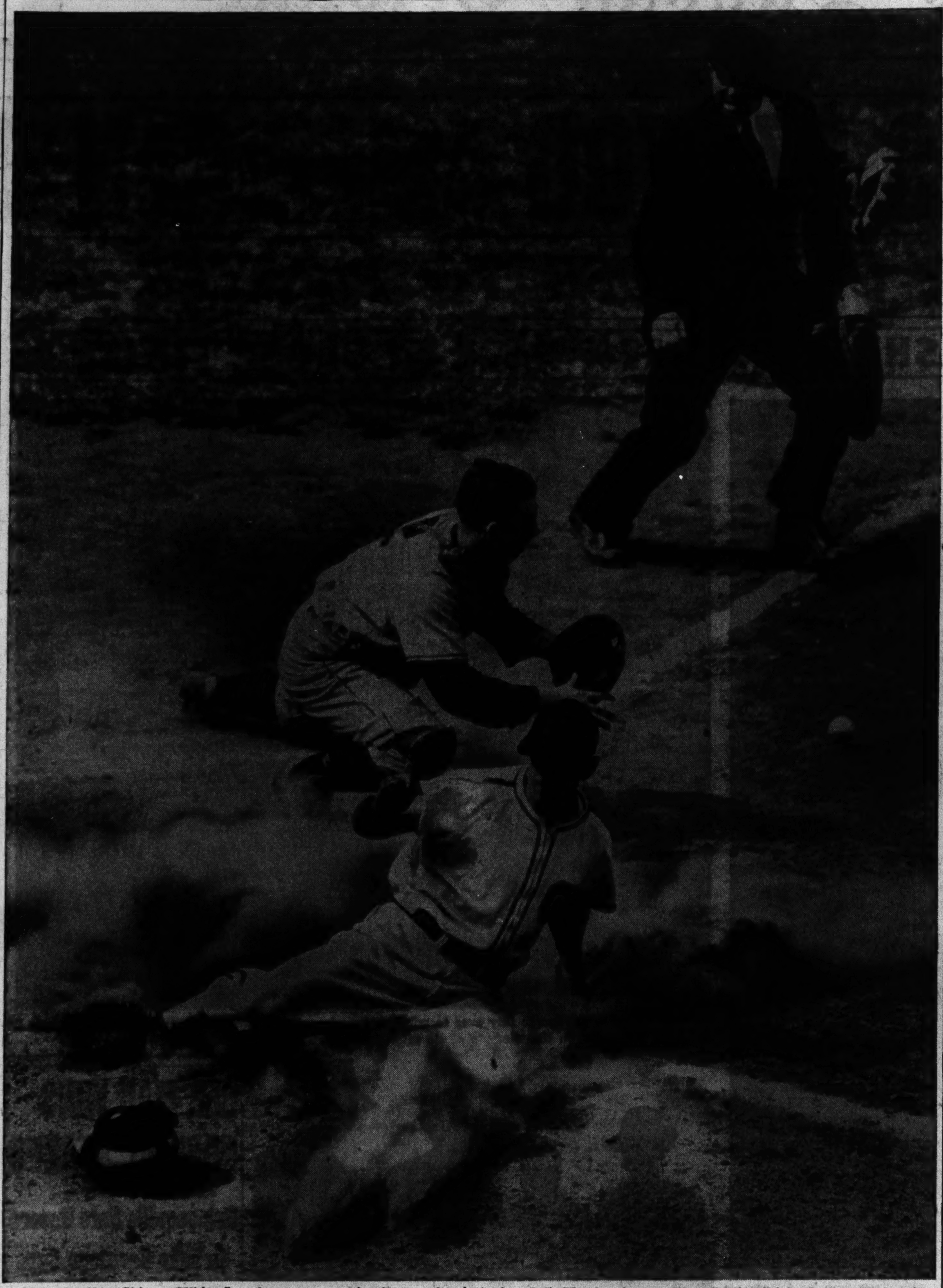

Luke Appling, Chicago White Sox shortstop, reaching home safely in the fourth inning of yesterday's game with the Cleveland Indians in Comiskey park, which the Sox won, 7 to 6. Catcher Buddy Rosar of the Indians is awaiting the arrival of the ball, thrown in by Left Fielder Jeff Heath after a long fly by Dick Culler, White Sox second baseman. Appling got three hits in four times at bat, staying at the top in the American league with an average of .336. The umpire is Bill McGowan. [TRIBUNE Photo.]

Those Supermen Umpires Could Finish War in Hurry

BY EDWARD BURNS.

[Chicago Tribune Press Service.]

Pittsburgh, Pa., Aug. 28.—So far Art Passarella of the American league is the only major league umpire who has been taken into the army. It is a tough break for baseball and Uncle Sam alike that more haven't been grabbed.

There are unquestionably a half dozen umpires in the majors who could be spared by baseball, thus giving the military service these men of perfect vision and judgment, aggressiveness and zeal, leadership and cunning.

While some of the fellows have reputations among players as being perfect prospects to become sergeants of the best bulldozing traditions, we cannot concur in this appraisal. All umpires should become generals, or at least C. O.'s, as soon as they are inducted. An umpire, by nature, must be in full command to be at his best.

They'd Know in Advance What Enemy Planned to Do.

All of them could be used for planning far in advance. They frequently call plays before they happen, and this background of forehandedness should be to their advantage and the war strategy generally.

In speaking of an umpire's work, harshly or otherwise, it is customary to state that he is innately honest. It may be remarked that the gentleman under discussion is blind, stupid, and vengeful. But even the most bitter critics always add that the fellow probably is doing the best he can, however short of perfection the critic may consider his target to be.

One of the qualifications for success in the military service, as we recall it, is honesty. So an umpire would have that asset in addition to all those other fine traits mentioned a few paragraphs back.

And Every One of Course Is Perfect Physical Specimen.

At least half of the major league umpires know all the baseball rules or at least have a hazy recollection of their wording. There are many rules of military procedure, most of them set down in textbooks. An umpire could master all these in one reading.

Medical examiners would not have to waste time in examining umpires. For instance, an optical test would be insulting to any umpire. The doc simply would mark down 20-20 for each eye without correction. All umpires, from 25 to 72, have 20-20 eyes without correction. They will not go to an eye doctor to confirm this. They know it instinctively.

Similarly, no umpire has flat feet. High arches and springy toes are characteristic of all major league umpires. That's why they unfailingly are on top of every play.

Might Have Trouble with Robust Army Language.

There is only one aspect of military life that may prove unhappy for umpires gone military. We understand there's a lot of coarse language around army camps and umpires just can't tolerate cursing.

Of course, the umpires would be missed—by their relatives. But they could easily be replaced, at least after the war. In the meantime, baseball could proceed fairly well without any umpires, on the basis of the work we have seen in the National league this season.

HART AND HEAD REACH GIRLS' TENNIS FINALS

Philadelphia, Pa., Aug. 28 (AP).—Doris Hart of Miami, Fla., defending champion, and Dorothy Head of Alameda, Cal., advanced to the final round of the national girls' lawn tennis tournament at the Philadelphia Cricket club today.

Miss Hart, seeded No. 1, defeated Lillian Lopaus of New York, seeded fourth, 6-3, 6-1. Miss Head, seeded third, upset the second-seeded player, Shirley Fry of Akron, O., 6-3, 1-6, 6-3.

Later, Miss Hart and Miss Fry entered the doubles final with a 6-1, 6-1 victory over Nancy Slaughter of Pensacola, Fla., and Marjorie Waite of Atlanta, Ga. They were joined in the last round by Miss Lopaus and Betty Rosenquest of South Orange, N. J., who defeated Miss Head and Barbara Schofield of San Francisco.

Sox Win, 7-6, on Indians' 8th Inning Error

[Continued from first sport page.]

the plate before the loose ball was recaptured.

The game began with Lee slipping a pass to Cullenbine with two out in the first inning, the gift becoming a run when Jeff Heath doubled. Appling opened the Sox second with a single, went to third on a single by Cuccinello and scored on a single by Kuhel. The next disturbance was Cullenbine's homer in the left field seats in the third. Moses, in the home third, tied the score with a drive into the right field seats, his third homer of the season.

They Catch Up with Lee.

Lee's unhappy fourth started with singles by Buddy Rosar and Mickey Rocco and an intentional pass to Lou Boudreau before anybody had been retired. Mack's single drove in two of the boys, but Boudreau was cut down at third. Eventually Mack got home on a single by Russ Peters. The Sox rebounded for two runs in the same inning on Curtright's double, singles by Appling, Cuccinello and Kuhel and Culler's fly.

After disposing of the first two men to face him in the fifth, Haynes was dented by singles from the bats of Rosar, Rocco, and Boudreau, the last Indian run blossoming. But in the four subsequent innings only one Indian reached base and this was on a pass.

NEW ORLEANS NINE WINS IN LEGION TOURNEY

Miles City, Mont., Aug. 28 (AP).—New Orleans, co-favorite with Minneapolis for the 1943 American Legion junior baseball championship, lived up to advance notices by defeating Whiteville, N. C., 3 to 1, today in the first tournament appearance of the Louisiana club.

The defeat eliminated Whiteville, as the Carolina lads had dropped their first game, against Springfield, O., 8 to 6.

BOMBERS PLAY CLOWNS.

Louisville, Ky., Aug. 28 [Special].—The Chicago Brown Bombers will face the Cincinnati Clowns of the Negro American league in a baseball double header here tomorrow.

Zgorka, Kletcke Meet Today in Golf Play-off

Alex Zgorka and Eddie Kletcke, who tied with 150s for the Polish-American golf title Wednesday, will meet in an 18 hole play-off today at Calumet at 1 p. m.

Minor Leagues

AMERICAN ASSOCIATION.

	W.	L.	Pct.		W.	L.	Pct.
Milw.	70	52	.574	Louisville	58	64	.475
Indpls.	68	56	.548	Minapls.	57	68	.456
Columbus	68	57	.544	Kans. City	55	68	.447
Toledo	63	62	.504	St. Paul	56	68	.452

YESTERDAY'S RESULTS.

AMERICAN ASSOCIATION.
Indianapolis, 6; Milwaukee, 5. [10 innings.]
Louisville, 6; Kansas City, 2.
St. Paul, 3; Columbus, 2.
Toledo, 9; Minneapolis, 6. [10 innings.]

INTERNATIONAL LEAGUE.
Jersey City, 3; Newark, 2.

PACIFIC COAST LEAGUE.
Oakland, 5; San Francisco, 1.
Los Angeles, 2; Hollywood, 0.
San Diego, 10; Sacramento, 5.
Portland, 6; Seattle, 4.

EASTERN LEAGUE.
Binghamton, 1-0; Scranton, 1-0.
Springfield, 4-3; Albany, 3-1.
Wilkes-Barre, 5-0; Elmira, 2-6.

SOUTHERN ASSOCIATION.
No games scheduled.

TWO TOP NEGRO TEAMS PLAY IN WRIGLEY FIELD

Negro baseball supremacy will be at stake this afternoon at Wrigley field when Leroy [Satchel] Paige's Kansas City Monarchs meet the Washington-Homestead Grays. The Monarchs have led the Negro American league in the west for the last four years and won the colored world's series last fall from the Grays. The latter club now is on the threshold of its seventh consecutive Negro National league crown in the east. It won the first half, with Johnny Wright, who is scheduled to start against Paige today, gaining 14 victories in 15 starts, and now is leading in the second half.

Paige, long a Chicago favorite, with a record of 20 scoreless innings pitched here this season, will be forced to share the limelight with several other stars, among them Josh Gibson, catcher of the Grays, who is the champion home run hitter of all time in Negro ranks.

Also on today's card will be the championship game in the Wabash avenue Y. M. C. A. Negro Industrial league, starting at 1 o'clock. It will bring together Armour & Co. and Swift & Co., the two teams that shared the title last season. Past and present Negro major league stars are in the lineups of the clubs. Lineup of the feature game:

Grays.	Monarchs.
Bell, lf	Simms, lf
Benjamin, cf	Allen, ss
Leonard, 1b	Souell, 3b
Gibson, c	Brown, cf
Easterling, 2b	Serrell, 2b
Bankhead, ss	Haynes, 1b
Wilson, 3b	Thompson, rf
Harris,rf	Barnhill, c
Wright, p	Paige, p

PROBABLE MAJOR LEAGUE PITCHERS IN GAMES TODAY

New York, Aug. 28 (AP).—Probable pitchers in the major leagues tomorrow, with won-lost record:

AMERICAN LEAGUE.

Boston at New York—Hughson [11-10] and Dobson [4-9] vs. Bonham [12-6] and Chandler [16-3].

Cleveland at Chicago—Reynolds [7-8] and Harder [5-4] vs. Humphries [10-8] and Grove [11-5].

Detroit at St. Louis—Trucks [12-7] and Bridges [11-3] vs. Potter [6-3] and Muncrief [10-10].

Philadelphia at Washington—Harris [7-14] and Wolff [9-11] vs. Leonard [9-12] and Wynn [15-10]

NATIONAL LEAGUE.

St. Louis at Cincinnati—Brecheen [6-4] and Dickson [6-2] vs. Vander Meer [11-13] and Riddle [16-8].

Brooklyn at Philadelphia—Wyatt [8-] and Head [6-7] vs. Rowe [12-4] and Kraus [7-10].

New York at Boston—Chase [3-8] and Melton [7-8] vs. Javery [11-12] and Tobin [11-9].

Chicago at Pittsburgh—Bithorn [15-10] and Hanyzewski [6-3] vs. Gornicki [7-11] and Sewell [19-5].

SENATORS SHUT OUT A'S, 1-0, ON SPENCE'S TRIPLE

Niggeling Yields Only Three Hits.

Washington, D. C., Aug. 28 (AP).—Washington shut out Philadelphia tonight, 1 to 0. Stan Spence tripled in the first inning to score Mickey Vernon, who had doubled, with the lone run of the game. Johnny Niggeling limited the Athletics to three hits, while the Senators collected six off Roger Wolff.

Philadelphia.	Ab	H	P	A	Washington.	Ab	H	P	A
Heffner,2b	4	0	2	3	Case,rf	4	1	1	0
White,cf	4	1	2	0	Vernon,1b	4	1	8	1
Ripple,rf	4	1	1	0	Powell,lf	4	1	7	0
*Welaj	0	0	0	0	Spence,cf	4	1	4	0
Estalella,lf	4	1	2	0	Rob'tson,3b	3	0	2	2
Siebert,1b	2	0	10	0	Early,c	2	0	4	0
Hall,ss	3	0	4	1	Priddy,ss	2	1	0	2
Wagner,c	3	0	3	2	Myatt,2b	3	1	1	2
Mayo,3b	3	0	0	2	Niggeling,p	3	0	0	2
Wolff,p	3	0	0	2					
	30	3	24	11		29	6	27	9

Philadelphia ....000 000 000—0
Washington ....100 000 00*—1

Run—Washington: Vernon. Run batted in—Spence. Errors—Priddy, Early, Wolff. Two base hits—Vernon, Case. Three base hit—Spence. Sacrifices—Powell, Priddy. Stolen bases—Siebert [2], Myatt, White, Case. Left on bases—Philadelphia, 4; Washington, 6. Bases on balls—Niggeling, 4; Wolff, 2. Struck out—Niggeling, 4; Wolff, 3. Umpires—Rue, Summers, and Weafer. Time—1:42. Attendance—9,710.

RED SOX WIN, 2-1.

New York, Aug. 28 (AP).—George Metkovich, rookie outfielder for the Boston Red Sox, made an impressive New York debut today by sparking his mates to a 2 to 1 10-inning victory over the first place Yankees.

Metkovich singled home Roy Partee in the seventh to tie the score at 1 to 1; then led off in the 10th with another single. He was sacrificed to second and scored the winning run on Bobby Doerr's single to left.

Heber Newsome backed up this timely hitting with a five hit pitching performance. The Yanks bunched two hits with a sacrifice and a base on balls to score their one run in the fourth. Bud Metheny, who had singled off Newsome's glove and moved up on a sacrifice, crossed the plate on Bill Dickey's single over second base.

Boston.	Ab	H	P	A	New York.	Ab	H	P	A
L. N'some,ss	[illegible]	[illegible]	[illegible]	[illegible]	Weatherly,cf	[illegible]	[illegible]	[illegible]	[illegible]
Metkovich,cf	[illegible]	[illegible]	[illegible]	[illegible]	Metheny,rf	[illegible]	[illegible]	[illegible]	[illegible]
Lupien,1b	[illegible]	[illegible]	[illegible]	[illegible]	Johnson,3b	[illegible]	[illegible]	[illegible]	[illegible]
Doerr,2b	[illegible]	[illegible]	[illegible]	[illegible]	Keller,lf	[illegible]	[illegible]	[illegible]	[illegible]
Tabor,3b	[illegible]	[illegible]	[illegible]	[illegible]	Etten,1b	[illegible]	[illegible]	[illegible]	[illegible]
Lazor,rf	[illegible]	[illegible]	[illegible]	[illegible]	Dickey,c	[illegible]	[illegible]	[illegible]	[illegible]
Simmons,lf	[illegible]	[illegible]	[illegible]	[illegible]	Gordon,2b	[illegible]	[illegible]	[illegible]	[illegible]
Partee,c	[illegible]	[illegible]	[illegible]	[illegible]	Crosetti,ss	[illegible]	[illegible]	[illegible]	[illegible]
H. N'sme,p	[illegible]	[illegible]	[illegible]	[illegible]	Zuber,p	[illegible]	[illegible]	[illegible]	[illegible]
	37	10	30	13		*34	5	30	11

*Sears batted for Zuber in 10th.

Boston ....000 000 100 1—2
New York................000 100 000 0—1

Runs—Boston: Metkovich, Partee. New York: Metheny. Runs batted in—Dickey, Metkovich, Doerr. Errors—Metkovich, Partee, Tabor. Stolen base—Lupien. Sacrifices—L. Newsome [2], Johnson, Lupien. Double play—H. Newsome to L. Newsome to Doerr. Left on bases—New York, 7; Boston, 11. Bases on balls—Zuber, 3; H. Newsome, 3. Struck out—H. Newsome, 3; Zuber, 5. Umpires—Rommel and Hubbard. Time—2:02. Attendance—6,974.

BROWNS BEAT TIGERS.

St. Louis, Mo., Aug. 28 (AP).—The St. Louis Browns walloped the offerings of four pitchers for a 10 to 5 victory over Detroit before a delighted gathering of stockholders today. The triumph was No. 12 for Steve Sundra, who broke his previous record of 11 victories in the American league.

Detroit.	Ab	H	P	A	St. Louis.	Ab	H	P	A
Cramer,cf	4	0	3	0	Clary,3b	4	3	0	1
Hoover,ss	5	3	3	3	Zarilla,rf	5	3	1	0
Wakefield,lf	5	0	3	0	McQuinn,1b	3	1	9	0
York,1b	3	0	4	1	Laabs,lf	4	1	4	0
Higgins,3b	4	3	2	0	Stephens,ss	5	1	5	3
Harris,rf	3	1	3	0	Byrnes,cf	5	2	3	0
Bl'dw'th,2b	5	0	2	3	Ch'tman,2b	4	2	1	4
Unser,c	3	2	4	0	Hayes,c	4	0	4	0
White,p	1	0	0	0	Sundra,p	4	1	0	0
Orrell,p	0	0	0	0					
Overmire,p	0	0	0	0					
†Wood	1	1	0	0					
Trout,p	0	0	0	0					
	*36	10	24	7		38	14	27	8

*Radcliff batted for White in 5th and Ross batted for Orrell in 7th.
†Bated for Overmire in 8th.

Detroit ....000 000 221— 5
St. Louis...................210 220 12*—10

Runs—Detroit: Cramer, Wakefield, Higgins, Harris, Unser; St. Louis: Clary [4], Zarilla [2], Stephens, Byrnes [2], Sundra. Runs batted in—Byrnes [2], McQuinn [2], Clary, Hayes [2], Hoover [2], Unser, Wood, Laabs [3], Higgins. Errors—York, Hoover, Trout. Two base hits—Hoover, Harris, Sundra, Byrnes, McQuinn. Three base hit—Hoover. Sacrifice—McQuinn. Double plays—Stephens to Christman to McQuinn; Hoover to Bloodworth to York. Left on bases—Detroit, 11; St. Louis, 8. Bases on balls—White, 2; Orrell, 1; Sundra, 7. Struck out—White, 2; Trout, 1; Sundra, 4. Hits—White, 8 in 4 innings; Orrell, 2 in 2; Overmire, 2 in 1; Trout, 2 in 1. Losing pitcher—White. Umpires—Berry, Stewart, and Pipgras. Time—2:03. Attendance—1,017.

Billy Veeck's Gift to Grimm TakestheCake

Milwaukee, Wis., Aug. 28 (AP).—Manager Charley Grimm of the Milwaukee Brewers cut into a 12 foot birthday cake presented to him at Borchert field tonight by President Bill Veeck and out came a half dozen dancing girls escorting a brand new pitcher to cheer Grimm's campaign weary mound staff.

Veeck, 29 year old executive, plotted the eruption to climax a pregame birthday party calculated to detract nothing from his reputation as baseball's No. 1 screwball.

After commenting, "I'm floorstrucken," Grimm named the hurler, Joe Acosta, to start for his American association leaders against second place Indianapolis.

Acosta, a left hander, has won 17 while losing 6 for Richmond in the Piedmont league. Veeck said he was acquired in a straight cash deal.

Earlier in the festivities Treasurer Rudy Schaffer had presented Grimm with a new left handed banjo for use while playing with the Bochert field symphonic seven—the Veeck jive band—from the office force. In strictly no-gag department, the Brewer managament gave Grimm a $1,000 war bond.

Veeck brought an armored truck out on the field to present the first gift—a pound of butter.

James Ward Appointed Coach at Mount Morris

Mount Morris, Ill., Aug. 28 [Special].—James Ward, assistant athletic coach at Mount Morris High school for the last two years, has been appointed head coach for the coming school year, succeeding Judson Reimer who recently resigned. Ward is a graduate of Illinois State Normal university and Northwestern university coaches' school.

MAJOR LEAGUE AVERAGES

AMERICAN LEAGUE.

[Including games of Thursday, Aug. 26.]

TEAM BATTING.

	AB	R	H	HR	SB	Pct.
Detroit	4119	479	1080	57	32	.262
New York	4115	525	1050	74	43	.255
Washington	4263	561	1070	39	110	.251
Cleveland	4116	462	1033	46	40	.251
Chicago	4071	452	1013	26	124	.249
Boston	4317	454	1042	51	78	.241
St. Louis	4022	447	944	64	32	.234
Philadelphia	4044	338	941	18	38	.233

TEAM FIELDING.

	DP	PB	PO	A	E	Pct.
Boston	129	11	3427	1504	132	.974
St. Louis	95	6	3250	1291	123	.974
Philadelphia	103	13	3215	1309	123	.974
Washington	103	13	3384	1456	133	.973
Cleveland	138	2	3299	1410	132	.973
New York	125	8	3284	1381	127	.973
Chicago	125	9	3259	1437	134	.972
Detroit	103	11	3265	1394	141	.971

INDIVIDUAL BATTING.

	AB	R	H	HR	RBI	Pct.
Dickey, N. Y.	163	22	59	4	21	.362
Cronin, Bos.	69	8	23	5	28	.333
Newsom, St. L.	15	0	5	0	2	.333
Appling, Chi.	453	44	150	2	67	.331
Wakefield, Det.	496	69	162	5	62	.327
Hodgin, Chi.	268	37	87	0	32	.325
Curtright, Chi.	354	54	106	3	35	.299
Partee, Bos.	252	28	75	0	28	.298
Wynn, Wash.	84	6	25	1	9	.298
W. Johnson, N. Y.	454	49	135	3	81	.297
Sears, N. Y.	159	19	47	1	17	.296
Wood, Det.	81	13	24	0	7	.296
Haynes, Chi.	27	4	8	0	3	.296
Fox, Bos.	451	53	133	2	39	.295
Chandler, N. Y.	78	9	23	2	6	.295
Humphries, Chi.	58	5	17	0	5	.293
Hockett, Clev.	455	57	133	2	41	.292
York, Det.	432	71	126	28	95	.292
Moore, Wash.	210	36	61	2	39	.290
Cramer, Det.	460	57	133	0	32	.289
Case, Wash.	514	79	148	0	43	.288
Stephens, St. L.	380	53	109	16	70	.287
Rosar, Clev.	307	39	88	1	30	.287
Wagner,* Phil.	223	19	63	1	21	.283
Boudreau, Clev.	424	59	119	3	51	.281
Etten, N. Y.	455	69	127	13	89	.279
Cullenbine, Clev.	383	45	106	5	40	.277
R. Johnson, Wash.	373	56	103	6	56	.276
Turner, Chi.	105	15	29	2	9	.276
Culberson, Bos.	309	36	85	3	33	.275
Higgins, Det.	439	49	120	7	61	.273
Ross, Det.	216	16	59	0	17	.273
L. Newsome, Bos.	313	33	85	1	17	.272
Estalella, Phil.	292	36	79	9	54	.271
Heath, Clev.	378	55	101	17	73	.267
Priddy, Wash.	458	58	122	3	51	.266
Keller, N. Y.	388	75	103	22	62	.265
Keltner, Clev.	371	37	98	4	31	.264
Judd, Bos.	53	2	14	0	0	.264
Spence, Wash.	462	63	121	10	73	.262
Laabs, St. L.	458	63	120	15	67	.262
Doerr, Bos.	487	64	127	15	61	.261
Moses, Chi.	467	63	122	2	40	.261
Skaff, Phil.	23	3	6	0	1	.261
Gutteridge, St. L.	458	63	119	1	28	.260
Hall, Phil.	430	28	112	0	38	.260
Chartak, St. L.	323	36	84	10	32	.260
Weatherly, N. Y.	216	29	56	3	17	.259
Castino, Chi.	89	12	23	2	16	.258
Unser, Det.	62	8	16	0	2	.258
Edwards, Clev.	202	23	52	1	18	.257
Vernon, Wash.	480	79	123	7	65	.256
Clary, Wash.-St. L.	258	35	66	0	20	.256
Stainback, N. Y.	195	29	50	0	5	.256
Kreevich, St. L.	133	21	34	0	8	.256
White, Phil.	415	56	105	1	26	.253
Hemsley, N. Y.	154	12	39	2	24	.253
Radcliff, Det.	99	2	25	0	9	.253
Harris, Det.	274	38	69	4	27	.252
Culler, Chi.	123	9	31	0	10	.252
Grant, Chi.-Clev.	207	24	52	4	22	.251
Cuccinello, Chi.	52	2	13	2	7	.250
Byrnes, St. L.	297	42	74	2	27	.249
Lupien, Bost.	491	52	122	4	35	.248
Bloodworth, Det.	363	32	90	6	45	.248
Metheny, N. Y.	239	27	59	4	22	.247
Tabor, Bost.	416	41	102	10	66	.245
Lindell, N. Y.	384	46	94	4	45	.245
Early, Wash.	351	31	86	4	47	.245
Webb, Chi.	106	8	26	0	8	.245
Ripple, Phila.	78	5	19	0	10	.244
Kennedy, Clev.	41	7	10	0	0	.244
Siebert, Phil.	460	43	112	1	59	.243
Tucker, Chi.	426	65	103	1	32	.242
Christman, St. L.	199	24	48	2	18	.241
Powell, Wash.	29	5	7	0	7	.241
Richards, Det.	242	24	58	4	25	.240
Metkovich, Bost.	196	21	47	5	18	.240
Crosetti, N. Y.	230	27	55	2	16	.239
Rocco, Clev.	273	30	65	5	34	.238
Giuliani, Wash.	101	5	24	0	13	.238
Clift, St. L.-Wash.	409	47	97	3	31	.237
Hoover, Det.	444	61	105	2	25	.236
Mack, Clev.	419	42	97	5	52	.232
McQuinn, St. L.	312	39	72	10	49	.231
Gordon, N. Y.	422	64	97	12	54	.230
Ferrell, St. L.	152	9	35	0	18	.230
Suder, Phila.	394	26	90	3	36	.228
Welaj, Phila.	246	40	56	0	10	.228
Salveson, Clev.	22	2	5	1	2	.227
Zarilla, St. L.	151	16	34	0	7	.225
Seerey, Clev.	68	8	15	1	5	.221
Bagby, Clev.	93	5	20	0	9	.215
Robertson, Wash.	55	11	12	1	5	.218
Mayo, Phila.	367	37	78	0	24	.213
Peters, Clev.	127	17	27	1	10	.213
Schultz, St. L.	61	3	13	0	6	.213
Milnar, Clev.	19	2	4	0	0	.211
Stirnweiss, N. Y.	225	29	53	1	21	.208
Kampouris, Wash.	144	23	30	2	13	.208
Sundra, St. L.	48	5	10	0	2	.208
Hayes, St. L.	214	11	44	5	25	.206
A. Dean, Clev.	44	2	9	0	5	.205
Lake, Bost.	217	25	44	3	17	.203
Heffner, St.L.-Phil.	187	16	38	0	8	.203
Sullivan, Wash.	391	44	79	1	51	.202
Lazor, Bost.	135	13	27	0	9	.200
Simmons, Bost.	110	8	22	0	11	.200
Metro, Det.	40	11	8	0	2	.200
Kuhel, Chi.	442	42	84	4	31	.190
Tresh, Chi.	217	16	43	0	14	.198
Swift, Phila.	186	13	35	0	9	.188
Conroy, Bost.	96	12	16	1	6	.186
Peacock, Bost.	89	4	15	0	4	.169
Solters, Chi.	90	6	15	1	7	.167
Desautels, Clev.	128	9	21	0	10	.164
Myatt, Wash.	33	9	5	0	1	.162

PITCHERS' RECORDS.

	W.	L.		W.	L.
Turner, N. Y.	2	0	Muncrief, St.L.	10	10
Lefebvre, Wash	1	0	Borowy, N. Y.	9	9
Chandler, N. Y.	16	3	Scarb'gh, Wash	4	4
Bridges, Det.	11	3	Naymick, Clev.	4	4
Zuber, N. Y.	6	2	Byrne, N. Y.	1	1
Haynes, Chi.	5	2	O'Neill, Bos.	1	1
Salveson, Clev.	5	2	Reynolds, Clev.	7	8
A. Smith, Clev.	12	5	Leonard, Wash.	9	12
Murphy, N. Y.	9	4	Wolff, Phil.	9	12
Grove, Chi.	11	5	Flores, Phil.	9	12
Bonham, N. Y.	12	6	Terry, Bos.	6	8
Candini, Wash.	10	5	Lee, Chi.	5	7
Haefner, Wash.	8	4	Caster, St. L.	5	7
Potter, St. L.	6	3	Dietrich, Chi.	7	10
Judd, Bos.	11	6	Nig'ling, Wash.	6	9
Ryba, Bos.	7	4	Christop'r, Phil	4	6
Trucks, Det.	12	7	Mertz, Wash.	4	6
Donald, N. Y.	5	3	White, Det.	5	9
Car'quel, Wash.	11	7	Black, Phil.	6	11
Wynn, Wash.	15	10	Newh'ser, Det.	7	13
Trout, Det.	15	10	Harris, Phil.	7	14
Ross, Chi.	9	6	H. Newso'e, Bos	5	10
Maltab'ger, Chi.	6	4	Center, Clev.	1	2
Wensloff, N. Y.	11	5	Dobson, Bos.	4	9
Woods, Bos.	4	3	Gorsica, Det.	2	5
H'mphries, Chi.	10	8	Poat, Clev.	2	5
Harder, Clev.	5	4	H'gsw'h, St. L.	4	11
A. Dean, Clev.	5	4	Russo, N. Y.	3	9
Sundra, St. L.	11	9	Wade, Chi.	2	6
Overmire, Det.	6	5	Milnar, Clev.	1	3
M. Brown, Bos.	6	5	Arntzen, Phil.	3	12
Kennedy, Clev.	7	6	Newsom, St. L.	1	6
Galehouse, St.L.	8	7	Henshaw, Det.	0	2
E. Smith, Chi.	8	7	Swift, Chi.	0	2
Hughson, Bos.	11	10	Ciola, Phil.	0	2
Bagby, Clev.	13	12	Heving, Clev.	0	1

NATIONAL LEAGUE.

[Including games of Thursday, Aug. 26.]

TEAM BATTING.

	AB	R	H	HR	SB	Pct.
St. Louis	4142	530	1157	53	23	.279
Brooklyn	4143	560	1120	33	44	.270
Pittsburgh	4267	541	1132	38	48	.265
Chicago	4025	494	1052	37	42	.261
Cincinnati	4132	496	1068	37	34	.258
Philadelphia	4122	464	1062	48	25	.258
New York	3987	427	989	67	28	.248
Boston	3943	372	942	34	35	.239

TEAM FIELDING.

	DP	PB	PO	A	E	Pct.
Cincinnati	148	4	3196	1456	99	.981
St. Louis	133	10	3242	1339	111	.976
Chicago	96	12	3157	1375	117	.975
Pittsburgh	124	3	3329	1511	135	.973
Boston	94	1	3177	1534	132	.973
Brooklyn	109	13	3222	1312	132	.972
New York	104	9	3138	1448	133	.972
Philadelphia	111	8	3260	1364	141	.970

INDIVIDUAL BATTING.

	AB	R	H	HR	RBI	Pct.
Olmo, Brk.	92	14	33	2	15	.359
Musial, St. L.	481	82	169	10	66	.351
Tobin, Bos.	80	8	27	2	12	.338
Sayles, N. Y.-Brk.	15	2	5	0	0	.333
Herman, Brk.	458	57	152	1	77	.332
Williams, Cin.	37	4	12	0	5	.324
Van Robays, Pitt.	164	25	53	1	26	.323
Goodman, Chi.	171	25	54	2	36	.316
Witek, N. Y.	461	45	145	4	41	.315
Vaughan, Brk.	471	94	148	5	53	.314
Nicholson, Chi.	460	70	143	20	97	.311
H. Walker, St. L.	449	61	138	1	40	.307
Barkley, Brk.	49	7	15	0	6	.306
W. Cooper, St. L.	344	40	105	7	64	.305
Bordagaray, Brk.	177	35	54	0	12	.305
Elliott, Pitt.	464	63	141	6	77	.304
McCarthy, Bos.	313	32	95	2	31	.304
Fletcher, Pitt.	432	77	129	8	63	.299
Medwick, Br.-N.Y.	345	36	103	3	49	.299
Cavarretta, Chi.	399	76	119	6	53	.298
Gustine, Pitt.	386	36	115	0	40	.298
May, Phil.	289	25	86	1	38	.298
O'Brien, Pitt.	175	27	52	2	17	.297
McCormick, Cin.	388	48	115	8	50	.296
Waner, Brk.	199	25	59	1	27	.296
Salvo, Bo-Phil-Bo.	27	2	8	0	3	.296
Dahlgren, Phil.	448	44	132	2	47	.295
Tipton, Cin.	430	72	127	8	48	.295
Galan, Brk.	429	71	126	7	62	.294
Klein, St. L.	471	73	138	7	48	.293
Lowrey, Chi.	399	46	117	1	54	.293
Kurowski, St. L.	404	57	118	9	54	.292
Crabtree, Cin.	166	18	48	0	15	.289
Hack, Chi.	448	64	129	2	30	.288
Rucker, N. Y.	364	40	105	1	36	.288
Hermanski, Brk.	52	5	15	0	11	.288
Rowe, Phil.	94	10	27	3	15	.287
Erickson, Chi.	7	0	2	0	2	.286
F. Walker, Brk.	421	65	120	5	60	.285
Bartell, N. Y.	309	46	88	5	26	.285
Frey, Cin.	458	63	129	2	40	.282
Northey, Phil.	450	54	126	11	56	.280
Mesner, Cin.	382	48	107	0	46	.280
Holmes, Bos.	476	59	133	5	30	.279
Novikoff, Chi.	215	22	60	0	29	.279
Baker, Pitts.	140	11	39	1	23	.279
Sanders, St. L.	371	55	103	8	63	.278
Lombardi, N. Y.	227	13	63	7	40	.278
O'Dea, St. L.	156	11	43	1	19	.276
Demaree, St. L.	58	4	16	0	4	.276
Murtaugh, Phil.	451	65	123	1	35	.273
Li'hiler, Phil-St.L.	300	50	82	9	37	.273
Shoun, Cin.	33	3	9	0	5	.273
Wasdell, Pitt-Phil.	399	43	108	3	55	.271
Bragan, Brk.	155	12	42	1	17	.271
Lakeman, Cin.	52	5	14	0	6	.269
Owen, Brk.	284	25	76	0	45	.268
Fischer, N. Y.	30	4	8	1	2	.267
Masi, Bos.	169	19	45	2	23	.266
Marion, St. L.	324	27	86	1	37	.265
Munger, St. L.	19	2	5	0	2	.263
L'gston, Phil-Chi.	302	30	79	5	26	.262
Nieman, Bos.	260	31	68	5	34	.262
Farrell, Bos.	145	7	38	0	10	.262
Russell, Pitt.	445	64	116	3	35	.261
Finley, Phil.	69	8	18	1	7	.261
Lopez, Pitt.	300	31	78	1	26	.260
T'plett, St.L. Phil.	285	36	74	10	46	.260
Garms, St. L.	177	18	46	0	16	.260
Hernandez, Chi.	127	10	33	0	8	.260
Klutts, Bos.	169	11	44	0	17	.260
Haas, Cin.	259	33	67	3	35	.259
Walters, Cin.	66	6	17	1	11	.258
Di Maggio, Pitt.	452	56	115	15	76	.254
Barrett, Pitt.	232	36	59	0	27	.254
Mueller, Cin.	312	42	79	7	36	.253
Sewell, Pitt.	90	6	23	0	14	.253
Merullo, Chi.	381	29	96	1	24	.252
Coscarart, Pitt.	358	43	90	0	39	.251
Gordon, N. Y.	392	40	98	6	53	.250
G. Walker, Cin.	340	38	85	2	47	.250
Hebert, Pitt.	52	8	13	0	4	.250
White, St. L.	20	4	5	0	0	.250
Adams, St.L.-Phil.	286	37	71	3	28	.248
Workman, Bos.	466	54	115	9	55	.247
Stanky, Chi.	411	76	99	0	40	.241
Jurges, N. Y.	394	39	95	4	24	.241
Brecheen, St. L.	29	3	7	0	3	.241
Lee, Chi.-Phil.	29	3	7	0	1	.241
Miller, Cin.	459	46	110	2	60	.240
Hopp, St. L.	171	25	41	2	20	.240
Wietelmann, Bos.	405	25	96	0	36	.237
Ott, N. Y.	364	62	86	17	47	.236
McCullough, Chi.	225	17	53	2	19	.236
Rubeling, Pitt.	81	10	19	0	4	.235
Clay, Cin.	51	6	12	0	5	.235
Moore, Brk.-Phil.	175	18	41	1	19	.234
Chase, N. Y.	30	2	7	0	0	.233
Stewart, Phil.	207	19	48	2	18	.232
P'gajny, Phil-Pitt.	26	4	6	0	2	.231
Allen, Brk.-N.Y.	13	2	3	0	1	.231
Ross, Bos.	203	25	46	5	22	.227
Burns, Bos.	88	6	20	1	3	.227
Mancuso, N. Y.	198	9	44	2	15	.222
Dickson, St. L.	27	1	6	0	4	.222
Marshall, Cin.	395	45	87	4	32	.220
Heusser, Cin.	23	0	5	0	2	.217
Ryan, Bos.	355	41	74	1	21	.211
Maynard, N. Y.	331	40	70	9	29	.211
Dallessandro, Chi.	162	11	34	1	25	.210
Fallon, St. L.	48	5	10	0	2	.208
Martin, Chi.	113	12	23	0	5	.204
Schultz, Brk.	41	5	8	1	7	.195
Joost, Bos.	327	27	60	2	18	.183
Poland, N. Y.-Bos.	113	5	20	0	7	.177
Glossop, Brk.	199	26	35	3	21	.176
Todd, Chi.	45	1	6	0	1	.133

PITCHERS' RECORDS.

	W.	L.		W.	L.
Brazle, St. L	4	0	C. Melton, N. Y.	7	8
Barney, Brk.	1	0	Head, Brk.	6	7
Sewell, Pitt.	19	5	V'derMeer, Cin.	11	13
Shoun, Cin.	11	3	Walters, Cin.	10	13
Rowe, Phil.	12	4	Higbe, Brk.	8	10
Dickson, St. L.	6	2	Feldman, N. Y.	4	5
Gee, Pitt.	3	1	Salvo, B.-Ph.-B.	4	5
M. Cooper, St. L.	18	7	R.B'rett, C.-Phi.	7	9
Gumbert, St. L.	9	4	Davis, Brk.	7	9
Riddle, Cin.	16	8	C. Barrett, Bos.	10	13
Krist, St. L.	8	4	White, St. L.	3	4
H'zewski, Chi.	6	3	G'heauser, Phil.	9	13
Allen, Brk.-N.Y.	6	3	Derringer, Chi.	8	13
Lanier, St. L.	10	6	Kraus, Phil.	7	11
Passeau, Chi.	13	8	Gornicki, Pitt.	7	11
Wyatt, Brk.	8	5	L'man, N.Y.-Br.	5	8
Adams, N. Y.	8	5	Rescigno, Pitt.	5	8
Bithorn, Chi.	15	10	Andrews, Bos.	10	17
Klinger, Pitt.	9	6	Fischer, N. Y.	4	7
Brecheen, St. L.	6	4	P'g'ny, Ph.-Pitt.	4	8
Macon, Brk.	7	5	Warneke, Chi.	2	4
Beggs, Cin.	4	3	Karl, Phil.	1	2
Munger, St. L.	5	4	Chase, N. Y.	3	8
Tobin, Bos.	11	9	Wittig, N. Y.	5	15
Butcher, Pitt.	7	6	Lee, Chi.-Phil.	3	9
Wyse, Chi.	7	6	Kimball, Br.-Ph.	2	6
Starr, Cin.	10	9	Sayles, N.Y.-Br.	1	3
Javery, Bos.	12	12	Conger, Phil.	2	7
Hubbell, N. Y.	4	4	Mungo, N. Y.	0	4
Heusser, Cin.	3	3	Odom, Bos.	0	3
Prim, Chi.	3	3	Erickson, Chi.	0	2
Webber, Brk.	1	1	Gregg, Brk.	0	2
Brandt, Pitt.	1	1	Burrows, Chi.	0	1
M'Fayden, Bos.	1	1	East, N. Y.	0	1
Hebert, Pitt.	8	9			

CUBS, PIRATES TO HOLD SPECIAL FIELD PROGRAM

The first major league baseball field day in Chicago in more than 20 years will be held in Wrigley field next Sunday, as a preliminary to the Cubs-Pirates game.

The list of events will include a catchers' accuracy throwing contest, in which Al Lopez and Bill Baker of the Pirates will vie with Clyde McCullough, Chico Hernandez and Mickey Livingston. A long distance throwing contest will give such strong arm men as Vince DiMaggio, Bob Elliott and Johnny Barrett of the Pirates a chance to match their arms against Phil Cavarretta, Lou Novikoff and Bill Nicholson of the Cubs.

Speed racing events, both straightaway sprints and circling the bases, will match speedsters like Barrett, Jim Russell, Pete Coscarart and DiMaggio against Lennie Merullo, Cavarretta, Claude Passeau and Peanuts Lowrey of the Cubs. There also will be a long distance fungo hitting contest, in which Truett Sewell, Lon Warneke, Jim Wilson, Kiki Cuyler, Jake Flowers and Max Butcher will take part. The Cubs management will give war bonds as prizes.

War Plant Golfers to Hold Tournament Today

Employes of the Rock-Ola Manufacturing corporation, a war plant running at peak production, will get some respite today with a golf tournament at the White Pines Country club. James Sears is general chairman of the event.

Terry Wants to Be Manager on Overseas Tour

Memphis, Tenn., Aug. 28 (AP).—William Harold [Bill] Terry, former New York Giants' manager and executive, has volunteered his services as pilot of one of the major league all-star teams for the contemplated tour of overseas army camps.

Terry said tonight he had wired President Ford Frick of the National league and Baseball Commissioner K. M. Landis asking for the assignment if the project goes thru.

"I'm anxious to do this," Memphis Bill said. "I certainly hope the tour goes thru. I believe it will be a great thing for the boys."

Terry resigned a front office job with the Giants at the end of last year and has spent this summer on his 320 acre farm here.

STAR HOLY CROSS HALF BACK SIGNS WITH CARDINALS

Waukesha, Wis., Aug. 29 [Special].—The Chicago Cardinals today will welcome a new teammate, Johnny Grigas, Holy Cross half back, who came to terms today according to an announcement by Coach Phil Handler. Grigas was selected in the National Football league draft. Garrard Ramsey, guard from William and Mary, and Don Currivan, Boston college end, also are expected to report today. They were on the College All-Star squad which beat Washington, 27 to 7.

GAME SHORTAGE HAS CHANGED TO OVERABUNDANCE

Pheasants, Ducks, Deer May Cause Damage.

No Shells Yet

SPORTING goods stores do not yet have their 1943 supply of shot gun and rifle shells which will be allotted to them by the WPB and sold to civilian hunters under a WPB rationing program. It may be some time before the ammunition is available.

BY BOB BECKER.

Sportsmen are finding the outdoor picture turned upside down as summer goes into fall and reports of America's wild game resources begin to come in. It appears that the war finally has caught up with upland game and waterfowl shooting in a big way. It's hard to believe it, but game authorities are worrying about there being too much game! Yet only a few years ago the waterfowl experts were wringing their hands because the ducks were so scarce that duck hunting as a sport was in immediate danger.

Millions of Pheasants.

Here are some of the pieces in the outdoor jigsaw puzzle that has sportsmen and conservation departments shaking their heads:

Pheasants—South Dakota has one of the greatest pheasant crops in years. So many birds out there that they are a nuisance, even tho the state had a season last February to kill additional ringnecks so they wouldn't injure the farmers' crops. South Dakota would like to have sportsmen take at least 4,000,000 pheasants this fall to keep them from running some farmers off their land, but with gasoline coupons reduced, shells scarce and the new supply to be rationed, it's a question of how many pounds of edible pheasant meat can be harvested.

Ducks Also a Threat.

Waterfowl—A whopper of a duck crop is due to come south this fall. Possibly 125,000,000 birds. This means another threat to the farmers' grain. Some of the concentrations of ducks last fall were so big and so ravenous that they raided field crops in the west and gave some farmers no end of trouble. There aren't enough refuges stocked with aquatic foods to handle 125,000,000 waterfowl on their southward flight which means the birds are going to hit the grain fields. To keep things balanced this year's waterfowl population should be "cropped" by taking a minimum of 15,000,000 or 20,000,000 birds. Under the law only sportsmen can kill these birds in accordance with bag limits and regulations.

Wild deer—Every report from the north country tells about the abundance of deer. Early checks of the deer population in Michigan report large numbers of these game animals. Wisconsin has so many in certain sections that in addition to a regular season they will permit the killing of antlerless deer in 34 counties for four days starting Nov. 25. Game authorities state that it is imperative to reduce the deer population to a reasonable level to prevent damage by the animals and also to keep many of them from starving.

Gossoon 2d Wins R Class Off Belmont

Harry Nye Jr., sailed Gossoon II to first place in the Chicago Yacht club's R class race off Belmont harbor yesterday, after several of his competitors had headed for the wrong buoy. Gossoon's winning time for the twelve mile course was 2 hours, 10 minutes, and 45 seconds. The Moon-Cameron syndicate's Safara was runner up, followed by Gould Davis' Tabasco. The latter won the season R class championship, repeating its 1942 performance.

Yankee, which was leading the R's after the first buoy was rounded, head for the wrong buoy on the next leg and before the mistake was discovered several others yachts had followed it.

Romany Wins in S Class.

Romany, Ernest Heinemann's 30 foot sloop, won the S class race in 2:14:43. Sam Clarke's Svek was first in the Tumlaren class, and Bert Williams' Bubbling Over won the Star class event. Summaries follow:

R CLASS.
[12 miles.]

Gossoon II., Harry Nye Jr.	2:10:45
Safara, Moon-Cameron	2:12:08
Tabasco, Gould Davis	2:18:52
Calypso, Swift-Tilton	2:25:58
Yankee, Ed Schnabel	2:30:22
Pidgie, Lou Gilbert	2:34:37
Ariel, Allen Wilson	2:35:22
Ardelle, Comdr. P. H. Danly	2:35:37
Alert IV., Dr. T. J. Morris	2:39:50

S CLASS.
[10 miles.]

Romany, Ernest Heinemann	2:14:43
Orn, Harvey Heiss	2:15:09
Falcon, Clyde Heichel	2:19:19

TUMLAREN CLASS.
[8 miles.]

Svek, Sam Clarke	2:10:25
Atra, Paul Cook	2:16:09
Tarna, Max Lauderback	2:27:09

STAR CLASS.
[6 miles.]

Bubbling Over, Bert Williams	1:14:12
Sky Lark, Tim Angsten	1:14:16
Nautigal	1:16:00
Loch Lomond, Robert Cameron	1:16:12

John O'Connor Wins.

John O'Connor won the Sheridan Shore Yacht club's Arrow class race off Wilmette harbor. Robert Parks' Nimbus was second, and James Holston's Nanpaji third. A dozen of the 18 foot sloops competed. Boys of the South Shore Yacht club, Milwaukee, will arrive at Wilmette this morning for a team race with junior skippers and crews of the Sheridan Shore Yacht club. Competition will be in Stars of the club fleet.

MISS THORPE REPORTS.

Salt Lake City, Utah, Aug. 28 (AP).—Pvt. Grace F. Thorpe of the WACs, daughter of Jim Thorpe, has arrived at Fort Douglas after receiving preliminary training at Fort Oglethorpe, Ga.

NATIONAL WOMEN'S SWIMMING MEET HELD IN INDIANA

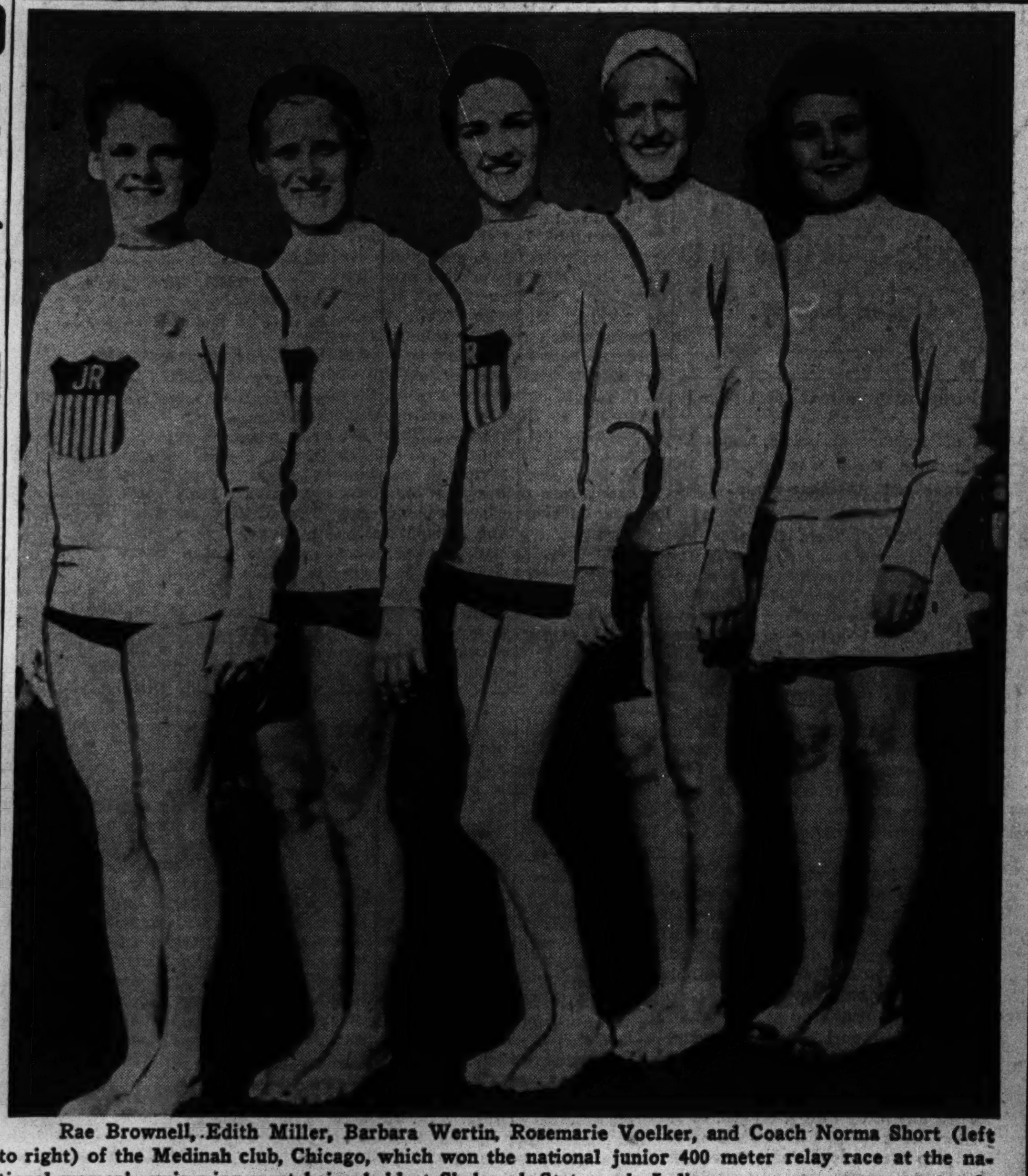

Rae Brownell, Edith Miller, Barbara Wertin, Rosemarie Voelker, and Coach Norma Short (left to right) of the Medinah club, Chicago, which won the national junior 400 meter relay race at the national women's swimming meet being held at Shakamak State park, Indiana. [Acme Telephoto.]

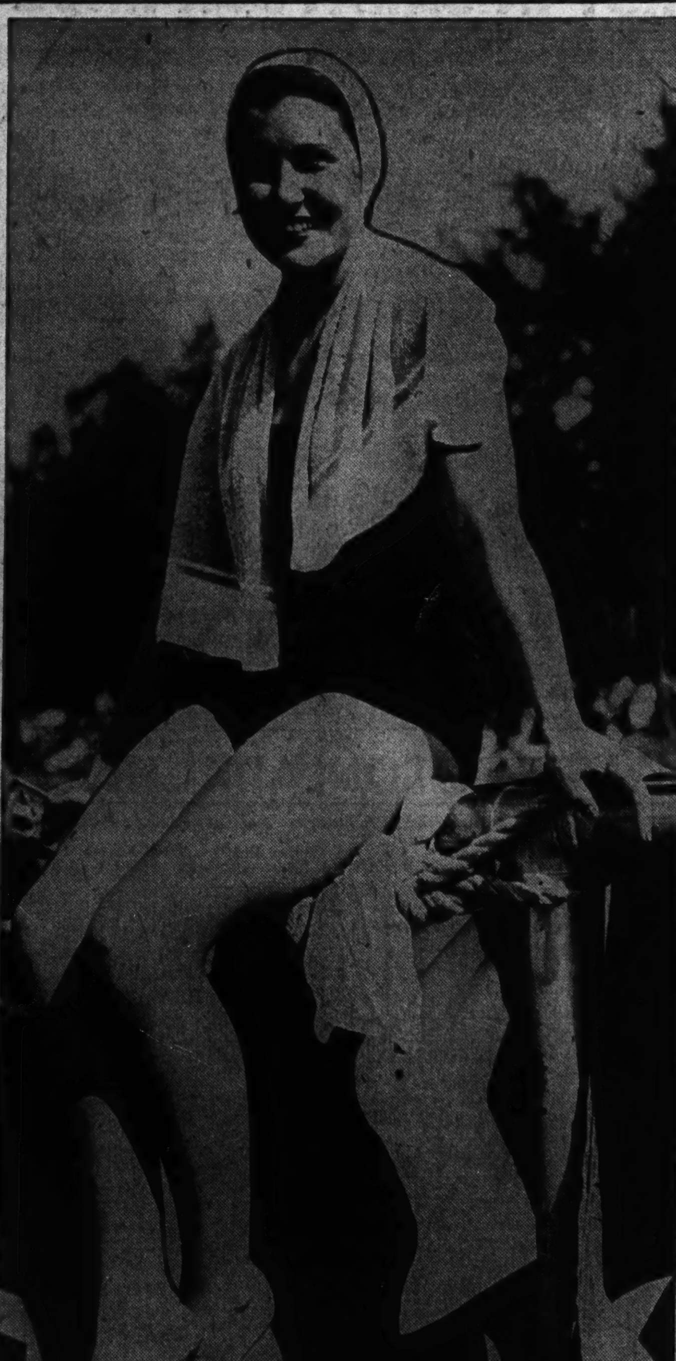

Miss Joan Fogle, 15 years old, of the Riviera Swimming club, Indianapolis, Ind., who was a member of the 800 yard relay team which won senior women's championship at Shakamak park yesterday.

Sports in Service
NEWS FROM ARMY AND NAVY POSTS

BY FRANK MASTRO.

Camp Ellis.

LT. RAY ADAMS, former De Paul university and Camp Grant basketball star, has been appointed athletic officer at this army service forces unit training center, Capt. Robert A. Cuthbert announces. . . . Capt. Cuthbert, native of Spooner, Wis., is assistant to Maj. Carson A. Hatfield, chief of the special services office here. . . . Lt. Adams rolled up his sleeves immediately after taking over his new post. . . . Tho the baseball season has not yet ended, he has started on activities for the fall and winter. . . . Candidates for the camp basketball team will open practice on Sept. 15 and two games already are planned against Camp Grant in January. . . . Camp Ellis soldier boxers will meet in a series of bouts at Table Grove, Ill., Friday. . . . More than 300 fighters currently are appearing in a post tournament. . . . The quartermaster area finals were held recently before 5,000 uniformed men and guests. . . . The star of the event was Pvt. Johnny Tolson, hard hitting Negro. . . . For knocking out Domenic Di Bona in the first round he was awarded a trophy by Maj. Gen. Russell L. Maxwell, the camp's commanding officer. . . . The Camp Ellis Mudhens, who were defeated by Camp Grant and Navy pier and played a scoreless tie against a Macomb, Ill., nine in the last eight days, will try their luck against the Peoria Moose in a baseball game here this afternoon.

Lt. Ray Adams.

Great Lakes.

THE Great Lakes Bluejackets will end their baseball season with a game against the Clintonville Truckers at Clintonville, Wis., Tuesday. . . . Before the final, however, the sailors will meet Notre Dame at South Bend today, and the Indianapolis Indians on Constitution field here tomorrow. . . . The Bluejackets will enter the contest at Notre Dame in possession of 48 victories in 69 engagements. . . . This record includes seven triumphs in 13 games with major league representatives. . . . Chief Specialist Rudy Mucha of Chicago, former University of Washington and Cleveland football player, entered Great Lakes hospital on Monday for treatment of a chest congestion. . . . Dental-Medical won the championship of the Officers' Softball league by defeating Camp Green Bay, 4 to 1, in a play-off for the title last Tuesday. . . . Emil Dvarie, guard on the Great Lakes eleven, who last season was captain of the University of Wisconsin frosh squad, suffered a nose cut during a Bluejacket scrimmage last week. . . . Coach Lt. Tony Hinkle plans an intra-squad game next Saturday. . . . The test will determine the starting lineup for the sailors' opening game against Fort Riley, Kas., on Ross field here Sept. 12.

Fort Sheridan.

THE game between the Fort Sheridan Comets and the Chicago White Sox, scheduled on the parade grounds here tomorrow, has been canceled, along with others remaining on the post baseball calendar. . . . Several regulars have been transferred to other assignments, one of whom was Frank McElyea, former member of the Boston Braves, who was the post nine's leading hitter. . . . In the averages, recently released by Pvt. Bill Scanlan, member of the public relations office here, McElyea was hitting at a .422 clip. . . . A survey currently is being conducted by Donald Skrinar to determine whether Fort Sheridan soldiers are interested in organizing a post football team.

Navy Pier.

LT. JACK SMITH, former chief petty officer at this station and now a marine officer, has delayed his arrival from his home in California until Wednesday to take over his new duties as marine athletic officer here. . . . Lt. Smith, who replaces Lt. Ted Lyons in that post, is on a 10 days' leave following his graduation from the marine officers' candidate school at Quantico, Va. . . . Chief Specialist Morrie Dailey, the pier's first boxing coach, who now is an instructor at the naval station at Bainbridge, Md., and Lt. [j. g.] Jay Bender, former chief athletic specialist here and at present a member of the sports staff at the Athens, Ga., Pre-Flight school, spent last week visiting with their old shipmates. . . . Ensign Jerry De Rosa, coach of the golf team at this establishment, led his boys to their sixth straight triumph a week ago at the expense of Glenview Air station. The score was 15 to 3. In addition to Ensign De Rosa, individual winners were Vic Jeffries, Ray Gates, and Bob Augustine.

Camp Grant.

THE Camp Grant Warriors, who beat the Detroit Tigers 13 to 4 July 14, will be in quest of their second conquest of an American league team when they meet the Cleveland Indians on Keep 'Em Flying field here tomorrow afternoon. . . . Camp Grant will end its season next Sunday against Notre Dame. . . . Bob Carpenter, erstwhile big leaguer, will pitch for the Warriors. . . . A contest with the University of Michigan has been added to the Camp Grant football list, the Wolverines facing the soldier eleven at its new home field, the 15th Avenue stadium in Rockford, on Sept. 18. . . . Lt. Robert Eiden is directing football practice and being assisted by Sgt. Reino Nori, Pvt. Lynn Hovland, and Sgt. Sam Goldman. . . . The players will engage in a full length practice game here next Saturday. . . . Pvt. Melvin [Chick] Harbert, professional golfer who tied for third place in the Chicago Victory tournament recently, has been transferred from this camp.

Glenview Air Station.

THE Glenview baseball representatives will play the East Chicago Sox on the station field this afternoon. . . . They also will meet Notre Dame here next Saturday. . . . Aviation Cadet Bernie Evans, southpaw, who has won his three starts for Glenview, probably will be on the mound against East Chicago. . . . The team representing Bachelor Officers' quarters captured the Port league championship in the Enlisted Men's Softball circuit by beating the Dope-Fabrics in a playoff game recently. . . . Three contests remain to be played in the Starboard loop.

Chanute Field.

STAFF SGT. BILL CASEY, erstwhile national junior diving champion, a former captain of the William and Mary college swimming team, paced the 8th Technical school squadron to an inter-squadron victory at this post of the army air forces technical training command last week. . . . Pvt. Bob Quinn of Cleveland will attempt to dethrone Corp. John Martin, Beckley, W. Va., as post lightweight title holder in a show Tuesday.

George Field.

A POST boxing tournament will start at this twin engine flying school within the next few days. . . . Sgt. Max Gabe, New York professional fighter who is boxing instructor here, yesterday said 50 soldiers will vie for the eight championships of this field. . . . Lew Perry, former midget automobile racer, is a sergeant at this establishment. . . . The George field softball team defeated the Huntingburg All-Stars and the Jasper Knights of Columbus at Jasper, Ind., to win the western Indiana sectional title recently.

Riviera Scores 37 Points to Lead in Swim

[Continued from first sport page.]

went to Ann Curtis of San Francisco.

In the 400 meter free style Miss Curtis splashed home first by a 5 yard margin over Miss Fogle. The San Francisco entrant, participating in her first national meet, led all the way, but was pushed thruout the race by the runner-up.

Summaries:

SHAKAMAK OPEN 100 METER BREAST STROKE [14 years and under]—Won by Peggy McIntyre, Clayton, Mo.; Marilyn Weigand, Indianapolis, second; Carol Dubard, Clayton, Mo., third; Bernadine Kessler, St. Louis, fourth. Time, 1:39.5.

NATIONAL JUNIOR WOMEN'S THREE METER SPRINGBOARD DIVE—Won by Barbara Ramser, Wilmette, Ill. [127.20]; Margaret Haack, Brooklyn, second; Norma Dean, Brooklyn, third; Virginia Fitzgerald, Chicago, fourth.

SHAKAMAK OPEN MEN'S 100 METER BREAST STROKE—Won by Bob White, Chicago; Hugh McMullen, Chicago, second; Roy Williams, Clayton, Mo., third; Bob Reifert, Huntington, Ind., fourth. Time, 1:21.6.

SHAKAMAK OPEN BOYS' 14 AND UNDER 200 METER FREE STYLE—Won by Bob Brown, Cedar Falls, Ia.; Jim McLane, Akron, O., second; William Pohlman, St. Louis, third. Time, 2:41.6.

NATIONAL SENIOR WOMEN'S 200 METER BREAST STROKE—Won by Patty Aspinall, Riviera club, Indianapolis; Patsy Brogan, Riviera club, Indianapolis, second; Jeanette Clark, Cuyahoga Falls, Akron, O., third; June Fogle, Riviera club, Indianapolis, fourth. Time, 3:21.2.

NATIONAL SENIOR MEN'S PLATFORM DIVE—Won by Miller Anderson, army air corps [129.38]; Norman Speer, Hollywood, Cal., second; Dal Stauffer, Columbus, O., third; Dick Smith, army air corps, fourth.

NATIONAL JUNIOR MEN'S 800 METER FREE STYLE RELAY—Won by Great Lakes Naval Training station, Chicago [Ris, Bennett, Kirschner, Smith]; Skyline club, Chicago, second. Time, 10:27.4.

NATIONAL SENIOR WOMEN'S 400 METER FREE STYLE—Won by Ann Curtis, Crystal Plunge pool, San Francisco; Joan Fogle, Riviera of Indianapolis, second; Mary Ann Walts, Riviera, Indianapolis, third; Florence Schmitt, Women's Swimming Association of New York, fourth. Time, 5:27.8.

WOMEN'S SENIOR 800 METER RELAY—Won by Riviera club "A" team, Indianapolis [Walts, Joan Fogle, Hardin, Bemis]; Multnomah club, Portland, Ore., second; Women's Swimming association, New York, third; Riviera "B" team, fourth. Time, 10:42.1.

SHAKAMAK OPEN MEN'S 800 METER FREE STYLE—Won by J. Kerschner, Great Lakes Naval Training station; Tom Gastineau, Indianapolis, second; Jim McLane, Akron, O., third. Time, 11:04.3.

NATIONAL JUNIOR WOMEN'S 300 MEDLEY RELAY—Won by Firestone, Akron, O. [Breen, Lachok, Looney]; Shaw Park, Clayton, Mo., second; Riviera club, Indianapolis, third. Time, :26.5.

WOMEN'S SENIOR 100 METER BACK STROKE—Won by Suzanne Zimmerman, Multnomah club, Portland, Ore.; Helen Perry, Shoreham A. C., Washington, D. C., second; Betty Shields, Women's Swimming association, New York, third; Joan Fogle, Riviera club, Indianapolis, fourth. Time, 1:18.3.

THREE GAMES IN METROPOLITAN SERIES TODAY

The senior play-offs for the Metropolitan Amateur Baseball league championship will continue today with three games. Marzano Boosters vs. Goldammers, Skarda battles Hammond-Moose, and Coyne meets Clarion A. C.

Junior play-offs will start today with the Maciejewski Boosters due to meet the Cameron A. C., with the winner then playing Edison Park. The schedule:

Marzano Boosters vs. Goldammers, Wells park, 3 p. m.
Skarda vs. Hammond-Moose, Turner field, Hammond, 3.
Coyne vs. Clarion, Revere park, 3.
Maciejewski vs. Cameron, Portage park, 12:30.
Edison vs. winner of Maciejewski-Cameron game, Portage park, 3.
Davidson vs. Wilson, Waveland park, 3.
South Side Flats vs. St. Bart, Kilbourne park, 3.
River Grove vs. Witteks, River Grove, 3.
Harmons vs. Douglas C-54s, Riis park, 3.
Rams vs. Rozinski, Hamilton park, 2:30.
Beavers vs. Roamers, River park, 1.

State Chess Title Games to Start Next Saturday

The annual state chess championship tournament will be held at Garfield park fieldhouse Sept. 4, 5 and 6, under the auspices of the Illinois State Chess association, the association announced yesterday. Samuel D. Factor, state champion, will defend his title against 25 chess veterans in the matches beginning at 1 p. m. Saturday. A woman's tournament will be held at the same time.

Riis Park Is Double Victor in Track Meet

Table of Points.

BOYS.		GIRLS.	
Riis park	43	Riis park	45
Avondale	26	Cleveland P.W.O.C.	23
Variety A. C.	15	Avondale park	10
Troop 465	3	Wells park	6
		33d Playground	1

Riis park boys and girls won the seventh annual National Polish Roman Catholic Union track meet at Riis park yesterday, the boys scoring 43 points and the girls 45. Stella Walsh ran a 220 yard exhibition handicap race and won handily in 25 seconds.

MIDGET BOYS.

50 YARD DASH—Won by Siers, Riis park; A. Nickel, Riis park, second; R. Nickel, Riis park, third. Time, :07.2 [equals track record by Rochmiski, 1942].

BROAD JUMP—Won by Siers, Riis park; A. Nickel, Riis park, second; R. Nickel, Riis park, third. Distance, 13 feet 8½ inches.

220 YARD RELAY—Won by Riis park [Siers, A. Nickel, R. Nickel, P. Nickel]. Time, :32.7.

JUNIOR BOYS.

50 YARD DASH—Won by Jackson, Riis park; Gram, Riis park, second; Lenzini, Riis park, third. Time, :06.1 [equals track record by J. Henik, 1938].

BROAD JUMP—Won by Jackson, Riis park; Boryczko, Troop No. 465 park, second; Gram, Riis park, third. Distance, 16 feet 3½ inches.

440 YARD RELAY—Won by Riis park [Jackson, Gram, Lenzini, Bombici]. Time, :59.

INTERMEDIATE BOYS.

100 YARD DASH—Won by Walter, Avondale; Lally, Variety A. C., second; Haroq, Avondale, third. Time, :11.2.

220 YARD DASH—Won by Christofferson, Variety A. C.; Walter, Avondale, second; Ziontek, Avondale, third. Time, :25.4.

440 YARD RELAY—Won by Avondale [Anderson, Destree, Ziontek, Cook]. Time, :51.

BROAD JUMP—Won by Anderson, Avondale; Christofferson, Variety A. C., second; Lally, Variety A. C., third. Distance, 20 feet 6 inches.

HIGH JUMP—Won by Anderson, Avondale; Lally, Variety A. C., second; Cook, Avondale, third. Height, 5 feet 9⅝ inches [new record: old mark, 5 feet 8 inches by Smith, 1942].

MIDGET GIRLS.

50 YARD DASH—Won by Shoemaker, Riis park; Ford, Riis park, second; Weber, Avondale, third. Time, :07.6.

BROAD JUMP—Won by Ford, Riis park; Shoemaker, Riis park, second; Weber, Avondale, third. Distance, 10 feet 1 inch.

JUNIOR GIRLS.

50 YARD DASH—Won by Kaplan, Riis park; Lakowski, Avondale, second; Ziomek, Avondale, third. Time, :06.8.

100 YARD DASH—Won by Olchowy, Riis park; Tyler, Riis park, second. Time, :13.6.

BROAD JUMP—Won by Kaplan, Riis park; Boryczko, Troop No. 465, second; Gram, Riis park, third. Distance, 16 feet 3½ inches.

440 YARD RELAY—Won by Riis park [Olchowy, Tyler, Shoemaker, Kaplan]. Time, 1:01.6.

INTERMEDIATE GIRLS.

100 YARD DASH—Won by Kuehn, Welles park; Jagus, Cleveland P. W. O. C., second; Kaplan, Riis park, third. Time, :11.9.

220 YARD DASH—Won by Jagus, Cleveland P. W. O. C.; Walraven, Cleveland P. W. O. C., second; Wilkawski, 33d Place Playground, third. Time, :26.3.

440 YARD RELAY—Won by Riis park [Kuehn, Wilkowski, Lewandowski, Kaplan]; unattached, second. Time, :55.1.

BROAD JUMP—Won by Kaplan, Riis park; Walraven, Cleveland P. W. O. C., second; Kuehn, Welles park, third. Distance, 16 feet ½ inch.

HIGH JUMP—Won by Walraven, Cleveland P. W. O. C.; Jagus, Cleveland P. W. O. C., second; Migac, Cleveland P. W. O. C., third. Height, 4 feet 2⅝ inches.

FIREMEN SELL TICKETS.

Members of the Chicago fire department report a good advance ticket sale for the benefit baseball game to be played Sept. 18 in Wrigley field, between the Firemen's team and an all-star club from the Midwest league.

De Kalb Plans Definitely to Play Football

Bloomington, Ill., Aug. 28 [Special].—De Kalb Teachers is the latest of the state colleges to announce that it definitly will support a football team this fall. George Evans, athletic director and head coach, refuses to give up despite lack of veterans, shortage of man power and the failure of the college to secure a military unit.

Thus at least four of the state's colleges will be represented on the gridiron. The others are Illinois State Normal, Illinois Wesleyan, and Macomb Teachers. Recent reports are that Wheaton and Elmhurst also may continue and Charleston Teachers still is a possibility.

Evans said: "If Macomb Teachers can have a football team without a military unit, so can we. Our soldiers are not giving up, neither should we here at home."

Five of the boys in classes this summer played at De Kalb High school last fall and Evans will be forced to build his team around these freshmen. He anticipates losing games to the military college teams but that isn't stopping him in his determination to proceed as usual. Both Wesleyan and State Normal, two of the colleges the De Kalb Huskies will meet, have naval units.

"Charleston Teachers will have football provided enough men register this fall," says Athletic Director Charles P. Lantz. "The schedule is all arranged with the understanding that the games will be automatically canceled should there not be enough man power to carry on the sport. Unless circumstances not anticipated arise, basketball will be featured as usual."

Clayton M. Miller, who coached the Charleston Panthers a year ago, now is employed in a war plant.

ELIOT SHUFFLES ILLINOIS BACKS TO GAIN WEIGHT

Champaign, Ill., Aug. 28 [Special].—Blocking weakness at right half back dictated wholesale shuffling of back field material today as the University of Illinois football squad scrimmaged for an hour. Coach Ray Eliot is satisfied with Eddie Bray, Sam Grider, and Don Greenwood at left half, Bill Krall, Ed Nemeth, and Don Johnson at full, and George Bujan and Theron Bardley at quarter, but the need for heavier right half backs was apparent.

Outstanding in the line were Jim Srednicki, right end from Chicago, and Pete Perez, Aurora tackle who prepped at Marmion academy. Chuck Leistner, Covington, Ky., freshman, was moved from quarter back to left guard, and Johnson, who has been playing left half, worked at the full back position.

Walker Is Injured; Bout with Denson Postponed

Indianapolis, Ind., Aug. 28 (AP).—Because of an injury suffered by Buddy Walker of Columbus, O., his scheduled 10 round boxing bout with Johnny Denson of Indianapolis, next Monday night has been postponed indefinitely, Lloyd Carter, promoter, announced today.

Bears Drill for Comeback in Pro League

BY EDWARD PRELL.

The last week was a strange one for the Chicago Bears. They slipped into their old haunts at Delafield, Wis., virtually unnoticed because of the fanfare attendant to the 10th annual College All-Star game. In the two preceding Augusts, the Bears had been right in the middle of this spectacle as participants.

With the spotlight turned another way, the one time rulers of the National Football league are working quietly for a comeback under their three coaches—Heartly [Hunk] Anderson, Luke Johnsos, and Paddy Driscoll.

Pool Reports Today.

Culminating a week of activity along the signing front, the Bears yesterday announced that Hampton Pool, veteran end, had come to terms and will report today in Delafield. Earlier in the week, George Wilson and Dr. Johnny Siegal had signed for the season. This gives the Bears five ends, the other two being Connie Mack Berry and Clint Wager, who were with the team last season. A sixth end, Jim Benton, obtained in the Cleveland grab bag, undoubtedly will soon sign.

In fact, it now appears that the Bears have so many ends some of them will be shifted to tackle, which seems to be the weakest department. The Bears aren't fooling about Bronko Nagurski. They believe the 35 year old Minnesota farmer has enough power and speed left to play a strong game at tackle. Nagurski may arrive in time to join the Bears before they leave Friday for three exhibition games in the east.

Three Are Holdouts.

The Bears have three holdouts. These are Benton, Bill Osmanski, and Ray Nolting. Ray, the left half speedster from Cincinnati, has announced his retirement, which may be another way of asking his employers for a fatter contract.

At quarter back the Bears have Sid Luckman, Bob Snyder, and Walt Masters. Snyder is returning after a year as freshman coach at Notre Dame. Masters was famous a few seasons ago at the University of Pennsylvania.

At half backs are Bill Geyer, Ray McLean, Harry Clark, and Dante Magnani. Magnani is the other player drawn from the immobilized Cleveland club and the Bear coaches can hardly wait to see him run one of those quick opening plays.

Three Fine Full Backs.

Gary Famiglietti, Bob Steuber of Missouri, and Osmanski will give the Bears three fine full backs. If this trio need any help Nagurski, who many think was the greatest of all, will be around. There are a few back field newcomers, too, who many hang on.

Al Hoptowit of the 1942 team and Nagurski head the list of tackles. Others are Bill Steinkemper, formerly of Notre Dame; Washington Serini, who had a tryout last season, and Ed Watkins, a 6 foot 5 inch 230 pounder from Morehead [Ky.] Teachers.

Guards are Danny Fortmann, James Logan, and Anthony Ippolito, and George Musso, who will be playing his 11th professional season. Logan played at Indiana, Ippolito at Purdue. A rookie guard is Monte Markle from Kansas.

Clyde [Bulldog] Turner and Al Matuza, the centers from the 1942 team, are back. A third one is Fred Mundee from Notre Dame.

The Bears will meet the New York Giants a week from today in Buffalo, N. Y. They will play the Washington Redskins in Baltimore on Sept. 12, and the Philadelphia-Pittsburgh team the night of Sept. 16 in Philadelphia.

Coach at Chester, Ill., Moves to Maplewood, Mo.

St. Louis, Mo., Aug. 28 (AP).—W. C. [Bill] Weber, coach at Chester [Ill.] High school for five years and a former University of Illinois football player, will coach the Maplewood [Mo.] High school football team this fall. His Chester teams won 21 games and lost nine.

INTERNATIONAL STAR REGATTA WON BY DEACON

W. H. Picken Jr. Second in 5 Day Contest.

Bay Shore, N. Y., Aug. 28 (AP).—Arthur M. Deacon of the Western Long Island fleet finished third in today's competition of the Star Class international regatta, but won the championship of the five day contest.

Carlos de Cardenas of Havana, leader as the final day of sailing started, slipped to 11th place in today's races and wound up in third place in the overall count. Second went to W. H. Picken Jr., of the Great South Bay fleet.

Harlan Driscoll of San Diego, Cal., took first in the final race, but was closely pursued by H. C. Halsted of Moriches Bay, N. Y., and Deacon. The three leaders skimmed across the finish within four seconds of each other.

Today's course was three times around a triangle for a total of 10⅛ miles. Summary:

Skipper and Fleet.	Finish.
Harlan Driscoll, San Diego Bay	5:26:09
H. C. Halsted, Moriches Bay	5:26:13
A. M. Deacon, Western Long Island Sound	5:26:13
W. H. Picken Jr., Great South Bay	5:28:55
R. M. Allan, Newport Harbor [Cal.]	5:29:21
Thompson Coe, Western Jersey	5:30:56
C. H. Baker, Lake Ontario	5:31:31
Charles Ulmer, East River [N. Y.]	5:28:26
T. S. Clark, Southern Long Island Sound	5:33:08
G. W. Elder, Gravesend Bay [N. Y.]	5:33:35
Carlos de Cardenas, Havana	5:34:18
P. H. Smart, Central Long Island Sound	5:35:18
E. E. Raymond, Wilmette Harbor [Lake Mich.]	5:35:19
R. G. Brown, Southern Jersey	5:36:32
C. M. Daniel, Coast Guard academy	5:37:57
C. H. Shoemaker, Naval academy	5:39:44
C. L. Lee, Seneca Lake [N. Y.]	5:24:00
H. M. Clark, Cape Ann [Mass.]	5:42:09
J. G. Douglas, Lake Maracaibo [Venezuela]	5:44:57

SKIPPERS TOTAL POINT SCORES.

Deacon, 79; Picken, 76; De Cardenas, 74; Coe, 72; Halsted, 69; Driscoll, 67; Baker, 66; Allan, 64; Smart, 67; Brown, 47; Elder, 46; T. Clark, 43; Ulmer, 43; Raymond, 30; Lee, 27; Daniel, 27; H. Clark, 26; Shoemaker, 16; Douglas, 19.

HOLD REGATTA TODAY

Sailing yachts of all racing and cruising divisions will represent the Lake Michigan Yachting association's 30 yacht clubs today in the association's annual regatta off Chicago harbor. Last winter no date was set by the L. M. Y. A. schedule committee as it was not expected that enough boats would be in commission to enter the annual affair.

Starting times for the six statute mile triangular course outside the harbor follow:

	A. M.
Snipe class	10:30
National one-design class	10:35
Lawley class	10:40
Lightning class	10:45
Condor class	10:50
Seagull class	10:55

The following Frostbite dinghy classes will race inside the harbor.

	A. M.
Columbia class	10:30
D class	10:35
X class	10:40
Rainbow class	10:45
Open B class	10:50
Jackson Park class	10:55

Afternoon Schedule.

Cruising yachts will be started from the regatta committee boat in the afternoon, ahead of the universal [racing] division. A 10 mile course will be sailed by both divisions. Starting times follow:

CRUISING DIVISION.

	P. M.
D class	2:00
C class	2:05
B class	2:10
A class	2:15

UNIVERSAL DIVISION.

	P. M.
22 Square Meter and Tumlaren classes	2:20
R and S classes	2:25
Schooners and yawls	2:30
Q, 8, and 10 meter classes	2:35
Stars	2:40

Theodore M. Dunlap, commodore of the Lake Michigan Yachting association, is chairman of the regatta committee. Assisting him are William J. Moore, race committee chairman; Commodore L. T. Rountree, power yacht committee chair, and Commodore D. E. Hobelman, publicity committee chairman.

MEN!! LEARN AIRCRAFT INSTRUMENT SERVICING . . . ONE OF THE MOST ESSENTIAL INDUSTRIES

Here is an opportunity for men of all ages to get into ESSENTIAL war work now, and establish a lifetime future in aviation. Almost every instrument and aircraft manufacturer, airline, and Army or Navy Maintenance Depot is urgently in need of such trained specialists. Starting salaries are high, and post-war opportunities great. Fifteen weeks of specialized training at Chicago School of Aircraft Instruments will qualify you for one of these positions.

C. S. A. I. is the country's largest aircraft instrument school, and is now training more soldiers and Civil Service appointees as instrument specialists for the Army Air Forces than any other institution. Its Civilian school graduates are holding top positions with manufacturers and airlines everywhere, and requests for graduates far exceed the school's capacity for months to come.

If you want one of these positions, and are willing to train evenings for 15 weeks to qualify, send the coupon today.

Your age and present occupation make no difference. Older men are just as adept at learning this new type of work as younger ones and are just as suitable to aviation employers.

Mail Coupon Today for Complete Details

Chicago School of Aircraft Instruments
2200 W. Lawrence Ave., Dept. T-85,
Chicago, Illinois

Please send me complete details of your specialized 15-week training program and full information on positions available.

Name

Address

City State

Age Present Occupation

GUMBERT MAY BE CARDS' 3D CHOICE IN SERIES

Ailing Arm Responding to Treatment.

St. Louis, Mo., Aug. 28 (AP).—In the making today may be the answer to an oft repeated question of late: Who will the St. Louis Cardinals pitch in the third game of the world series?

Answer: Maybe the ailing veteran Harry Gumbert.

Baseball observers generally have conceded the world champions will start Mort Cooper and Southpaw Max Lanier—or vice versa—but the third moundsman was a question.

Dr. Robert Hyland, club physician, cleared the problem somewhat by conceding today Gumbert is undergoing treatment for the purpose of preparing for the world series.

Suffers Circulation Impediment.

Hyland said the 30 year old right hander was suffering from a spasmodic circulation impediment in his pitching arm.

"It is nothing serious," the physician explained. "Circulation is impeded, causing the arm and hand to become cold. Gumbert is not to touch a baseball for at least two weeks. "A good rest now and I believe Harry will be prepared to go in the world series—provided the Cards are one of the contestants—that is what we are pointing for."

The ailment has been with the lean hurler most of the season. He missed a month of duty during late July and most of August after a successful winning streak.

Arm Fails Again.

Gumbert finally went back on the mound Aug. 22, and altho he was credited with the 5 to 1 victory over Boston, he had to be relieved in the sixth inning. He had yielded only four hits when his arm went dead.

The pitcher's record to date is nine triumphs, including three shutouts, against four setbacks. He hasn't lost a decision since May 30.

Despite his apparent success thru the warm stretch—barring the one month inactivity—Gumbert is recognized as a cold season pitcher.

SKOKIE, BERWYN TEAMS TO START PLAY-OFF TODAY

Krier's Skokie Indians will meet the Benda Coals of Berwyn today in the first of the three-game series that will decide this year's Midwest Baseball league champion. The game, feature of the day's program, will be played in Oakton park, Cicero avenue and Oakton street in Skokie, at 3 o'clock.

The Indians, who have won their last 10 league games, will use Al Piechota on the mound while Gibby Harris will start for the Coals, winners of 27 games as against six defeats. Last year the Berwyn team was runner-up in the Illinois state semi-pro tournament, but this is the first time it has reached the Midwest league finals.

Last weeks' losing semi-finalists, the Fernwood All-Stars and Orland Park, will meet on the former's diamond, 104th street and Wallace avenue. The schedule:

Championship Series.
Benda Coals vs. Kriers Skokie Indians at Oakton park.

Consolation Final.
Grandes at Oaklawn.

Free Lance Games.
Orland Park vs. Fernwood All-Stars at 104th street and Wallace avenue.
Queen of Angels C. Y. O. at Arlington Heights.
Chicago Firemen vs. Cole-Lenzis at Boskins, Ill.
All-Collegians at Glen Ellyn.
Maywood A. C. vs. Cragins at Long and Fullerton avenue.

St. Louis Cards Open Tryout Camp in Joliet

The St. Louis Cardinals opened a three day tryout camp for young baseball players in Richard field, Joliet, yesterday. Tony Kaufmann of the Cardinals' organization is in charge of the school, assisted by Walter Shannon and Joe McDermott.

A LADY IS FIRST IN SARATOGA RACE

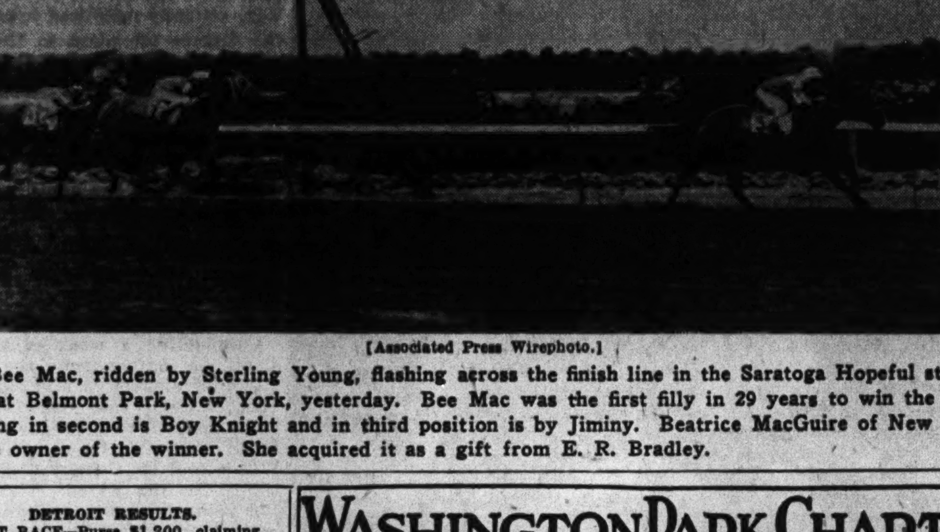

[Associated Press Wirephoto.]

Bee Mac, ridden by Sterling Young, flashing across the finish line in the Saratoga Hopeful stakes, held at Belmont Park, New York, yesterday. Bee Mac was the first filly in 29 years to win the race. Coming in second is Boy Knight and in third position is by Jiminy. Beatrice MacGuire of New York is the owner of the winner. She acquired it as a gift from E. R. Bradley.

DETROIT RESULTS.

FIRST RACE—Purse $1,200, claiming, year olds and up, 1 1-16 miles:
Franco Saxon, 105: Hall.22.40 9.60 5.20
Prospect Boy, 116: Mill'n 6.00 3.80
Anita Chiquita, 106: Hart 3.80
Time, 1:48 2-5. Straw Stack, Scrooge, Dust Cap, Mango, Inconceivable ran.

SECOND RACE—Purse $1,200, claiming, 3 year olds, 6 furlongs:
Tower Lass, 108: Adams 5.60 3.60 2.60
Top Sergeant, 105: Hart. 10.00 6.00
Jo Kapi, 100: Drennan... 3.40
Time, 1:13 2-5. Greenock Image, Semper Ego, All Charm, Valoril, Budgeteer ran.

THIRD RACE—Purse $1,500, claiming, 3 year olds and up, 6 furlongs:
Mintlock, 110: Brennan.. 7.00 4.00 3.00
Uncle Jock, 110: Adams.. 5.00 3.40
Swell Chance, 110: Turk. 3.60
Time, 1:12 2-5. Take Courage, Doll Baby, Steil ran.

FOURTH RACE—Purse, $5,000, the Gen. Doolittle Handicap, 3 year olds and up, 6 furlongs:
Bless Me, 121: Milligan.. 9.20 4.20 3.60
Smacked, 113: Turk...... 4.00 2.40
Wise Moss, 111: Caffarella 3.20
Time, 1:10 2-5. Boom On, Gold Princess ran.

FIFTH [SUB] RACE—Purse $7,500, the Gen. Montgomery handicap, [first division], 2 year olds, 6 furlongs:
Valdina Senora, 113: R'b'ts 7.00 4.00 2.80
A Skeep, 106: Layton.... 5.60 3.60
Chief Knocker, 113: M'gan 3.00
Time, 1:12 2-5. *Ballury, *Seance, Wise Colors, Vice Admiral, Tattle Tale, Ideal Gift, *Hortdal, Fire Power ran. *Field.

SIXTH [SUB] RACE—Purse $7,500, The Gen. Montgomery handicap [2d division], 2 year olds, 6 furlongs:
Chaco Ballad, 106: Lay'n.44.00 13.00 6.00
†Fulmar, 110: Roberts.. 4.40 2.80
Good Going, 115: Adams 2.60
Time, 1:12 1-5. †Scot's Bill, Claremont Miss, Mon o'Haste, Fort Ben, Darby Damron, Valdina Charm, Squeeze Thru ran. †Field.

SEVENTH [ORIGINAL SIXTH] RACE—Purse $1,500, claiming, 3 year olds and up, 1 1-16 miles:
Forest Do, 111: Adams.. 8.00 4.20 3.00
Ava Delight, 105: Mil'g'n 4.60 3.20
Millo, 100: Hart.......... 4.40
Time, 1:46 2-5. My Reward, Keeneth K., Overland Trail, Contemplation, Swain ran.

EIGHTH RACE [Original 7th—Purse $2,500, handicap, 3 yead olds and up, 1 1-16 miles:
Ball Player, 111: Layton 6.00 3.40 2.60
Some Man, 110: Mojena.. 3.80 2.80
Sweep Swinger, 105: Mil'n 4.00
Time, 1:44 4-5. Col. Teddy, Columbus Day, Bonnie Andrew, Moretto, Many Lands ran.

NINTH RACE—Purse $1,300, claiming, 3 year olds and up, 1⅛ miles:
Amer. Lake, 108: Alfonso.14.20 5.80 3.40
Big Parade, 116: Caffar'la 6.60 3.40
Turntable, 110: Calvert.. 2.60
Time, 2:22. Dogo, Season Call, Overcall, Toast ran.

SARATOGA RESULTS.

FIRST RACE—Purse $1,800, claiming, 2 year olds, 6 furlongs [Widener course]:
Westw'd Belle, 112: Giv's.18.60 7.70 4.40
P T Boat, 108: Lindberg.. 5.30 3.40
Stymie, 116: Brooks...... 2.80
Time, 1:12. Your Reward, Chic Shirley, Charmed Life, Change Here, Evzone, Plane Shadow ran.

SECOND RACE—Purse $1,800, claiming, 3 years olds and up, 1⅛ miles:
Valdivia, 108: Lindberg..14.50 5.40 3.20
Eight Rolls, 114: Wagner 3.90 2.80
Miss M. Jane, 115: L'gd'n 2.80
Time, 1:52 2-5. Jacomina, Sandy Boot, Thrift, Honfleur, Time Scout ran.

THIRD RACE — Purse $2,300, the Syrdarya hurdles, 3 year olds and up, about 1½ miles:
Boojum II., 153: Owen..7.60 4.10 3.10
Gulliver II., 138: Oneill.. 4.00 2.90
Kennebunk, 135: Marzani 3.50
Time, 2:52 1-5. Rouge Dragon, West Haddon ran.

FOURTH RACE—Purse $10,000 added, The Hopeful, 2 year olds, 6½ furlongs:
*Bee Mac, 119: Young... 4.60 2.90 3.20
Boy Knight, 122: Brooks. 4.80 3.60
*By Jimminy, 122: Givens 3.20
Time, 1:18 2-5. †Tambo, Magellan, ‡Que Hora, ‡Salvo, §Tudor King, Bellwether, §Pressure, Spheric, †Dustman also ran. *Entry. †Entry. ‡Entry. §Entry.

FIFTH RACE—Purse $3,800 added, the Caugh Hill handicap, 3 year olds and up, 5½ furlongs:
Mettlesome, 118: Vercher.28.60 9.10 4.80
Fire Warden, 114: T'pson 4.10 3.30
Go Gino, 106: Mehrtens. 5.00
Time, 1:04. Albatross, Unchallenged, Breezing Home ran.

SIXTH RACE—Purse $25,000 added, the Saratoga cup, 3 year olds and up, 1¾ miles:
Princequillo, 116: Brooks. 3.30 Out Out
Bollingbroke, 126 Mehrtens Out Out
Dark Discovery, 121: Lindb'g Out
Time, 2:56 3-5 [New track record]. Only three starters.

SEVENTH RACE — Purse $2,800, the Bemish Heights, 3 year olds, 1 mile:
Blenheim Lad, 117: W'g'r.13.00 5.70 3.30
Four Freedoms, 117: Br'ks 4.40 2.80
Old Westbury, 112: Givens 2.60
Time, 1:37 4-5. Gothic, Legend Bearer, Wise Advice ran.

EIGHTH RACE—Purse $3,300, the Gansevoort, class C, 3 year olds and up, 1⅛ miles:
Sugar Rat'n, 106: Long'n.16.30 5.30 3.60
Llanero, 117: Hanna...... 3.40 2.70
Grey Wing, 113: Renick,. 3.50
Time, 2:30 4-5. Resolute II., Eye for Eye, Oatmeal, Blue Whistler ran.

WASHINGTON PARK CHARTS

[Copyright: 1943: Triangle Publications, Inc. (Daily Racing Form).]
AUGUST 28, 1943.

FIRST RACE—Six furlongs. Claiming. Purse $1,500. Net value to winner, $1,000; second, $300; third, $150; fourth, $50. Track slow.

Horse and jockey—	Wt	PP	St	¼	½	Str	Fin	Eq odds
Shasta Man [Fielding]	107	2	1	1 1½	1 1½	1 2	1 1½	10.70
Gummed Up [Haritos]	108	1	3	3 1	3 1	2 hd	2 1½	23.10
Musical Jack [Grohs]	112	6	5	6 hd	6 2	3 1½	3 1½	4.10
Tusco [N.L.Pierson]	112	4	8	7 2	8 2	5 1	4 nk	38.00
Pat Morvich [Johnson]	105	5	9	8 1	7 1½	6 hd	5 ns	4.70
Rogers Boy [M.Pena]	112	3	2	4 hd	5 hd	4 1½	6 nk	8.30
Three Bangs [Jemas]	116	8	7	9 1½	9 1½	7 1½	7 1½	15.20
Cideam [C.L.Martin]	109	12	12	11 2	10 6	8 1½	8 2	37.90
Baltee [J.Deering]	120	7	4	2 1½	2 hd	9 3	9 1½	13.30
Maihigh [V.Bush]	116	9	11	12	11 2	11 2	10 6	10.40
Mismark [F.A.Smith]	111	10	6	5 1½	4 1½	10 1½	11 4	4.70
Ticky Otis [L.Whiting]	111	11	10	10 hd	12	12	12	15.90

Time, :23 3-5, :48 3-5, 1:15 1-5. Two dollar mutuels paid: Shasta Man, $23.40 straight, $11.80 place, $6.80 show; Gummed Up, $22.00 place, $11.80 show; Musical Jack, $3.80 show. Owner, Mrs. H. A. Deep. Trainer, H. A. Deep. Went to post at 2:20. At post 1 minute. Start good from gate. Won driving, place same.

Shasta Man, away fastest and having speed, raced in hand to the stretch and, tiring after opening up a good advantage, won under urging. Gummed Up, a strong factor from the start, met light interference from Musical Jack in the stretch but recovered quickly and finished resolutely. Musical Jack moved up on the inside, swerved out under pressure, but also held on well.

SECOND RACE—One mile. Out of chute. Purse $1,500. Net value to winner, $1,000; second, $300; third, $150; fourth, $50.

Horse and jockey—	Wt	PP	St	¼	½	Str	Fin	Eq odds
West-Ho [N.Jemas]	117	6	4	1 hd	2 1	1 1½	1 hd	8.80
New Glory [Martin]	109½	7	1	3 1½	3 hd	3 hd	2 nk	24.50
Count Mio [P.Johnson]	106	9	3	4 1	4 hd	2 hd	3 nk	8.60
Chattnan [W.Morrissey]	111	5	6	5 1½	5 4	4 2	4 nk	11.60
Realman [J.Haritos]	110	11	5	6 2	6 1½	5 2	5 2½	29.40
Mischief Afoot [Pier'n]	111	4	12	10 2	10 2	7 hd	6 1½	9.60
King's Error [M.Pena]	106	3	7	7 1½	7 1½	8 1½	7 hd	49.50
Connecticut [B.Pucci]	112	1	9	9 1½	9 1	9 hd	8 1½	128.30
Extend [L.Whiting]	117	10	11	12	11 2	10 2	9 1½	10.10
Bip [F.A.Smith]	107	8	2	2 2	1 1½	6 hd	10 1½	1.50
Fisher's Pet [Fielding]	106	12	10	11 1	12	11 2	11 2	60.50
Maurice K. [W.Eads]	112	2	8	8 ½	8 ½	12	12	6.10

Time, :24, :48 1-5, 1:14 3-5, 1:43. Two dollar mutuels paid: West-Ho, $19.60 straight, $10.00 place, $6.60 show; New Glory, $20.00 place, $12.40 show; Count Mio, $6.20 show. Owner, Mrs. G. E. Lewis. Trainer, G. E. Lewis. Went to post at 2:53½. Off at 2:55. Start good from gate. Won driving, place same.

West-Ho had speed from the start, took a good lead under energetic riding, but weakened badly, yet lasted. New Glory, a sharp factor from the start and in hand for three-quarters, held on gamely. Count Mio, never far back and in hand for three-quarters while racing wide, held on fairly well.

THIRD RACE—Six furlongs. Purse $1,500. Net value to winner, $1,000; second, $300; third, $150; fourth, $50.

Horse and jockey—	Wt	PP	St	¼	½	Str	Fin	Eq odds
Patriotism [F.A.Smith]	118	9	7	3 1½	1 1½	1 1½	1 1½	2.10
Midwesterner [Jemas]	118	6	3	2 hd	2 2	2 1½	2 1½	2.80
Bolo's Choice [Martin]	118	8	1	5 1½	4 hd	3 hd	3 ½	8.80
†What A Play [Grohs]	118	7	5	4 ½	3 hd	4 1½	4 1½	4.00
†Merogo [F.Zufelt]	118	10	10	6 1½	5 4	5 2	5 4	10.40
†Old Kentuck [Whit'g]	118	5	9	9 1	10	6 hd	6 1½	6.40
§General War [G'zalez]	118	4	2	7 1	7 1	7 1	7 1½	4.00
‡Best Birthday [Dot'r]	113	2	8	8 hd	8 hd	8 1½	8 1½	6.40
‡Not Now [Pierson]	118	3	6	10	9 ½	9 2	9 ½	10.40
Valdina Leaf [Haritos]	118	1	4	1 hd	6 ½	10	10	72.20

†Walmac Farm and French Lick Springs Stable entry. ‡H. P. Headley entry. §A. T. Simmons entry. Time, :24, :48 3-5, 1:15. Two dollar mutuels paid: Patriotism, $6.20 straight, $3.60 place, $3.20 show; Midwesterner, $3.80 place, $2.80 show; Bolo's Choice, $3.80 show. Owner, Calumet Farm. Trainer, B. A. Jones. Went to post at 3:24½. Off at 3:25. Start good from gate. Won handily, place driving.

Patriotism raced into command gradually, was shaken up in the final quarter and, tiring after five-eighths, won under mild urging. Midwesterner offered strong contention from the start but also weakened in the late stages yet held Bolo's Choice safe. Latter showed an even effort.

FOURTH RACE—Mile and a quarter. Claiming. Purse $1,500. Net value to winner, $1,000; second, $300; third, $150; fourth, $50.

Horse and jockey—	Wt	PP	St	¼	½	Str	Fin	Eq odds
Good Neighbor [Smith]	112	2	2	2 2	2 2	1 1½	1 1½	3.70
Knightfors [K.Knott]	117	3	3	3 4	3 4	2 3	2 3	2.50
Country [P.Johnson]	112	5	5	5	5	3 1½	3 1½	4.00
Diavolo Belle [Jemas]	106	4	4	4 2	4 ½	5	4 ½	5.20
K. Rounder [Lemm'na]	120	1	1	1 1½	1 2	4 hd	5	2.80

Time, :25 2-5, :51, 1:16 3-5, 1:43 1-5, 2:09 2-5. Two dollar mutuels paid: Good Neighbor, $9.40 straight, $4.20 place, $3.00 show; Knightfors, $3.80 place, $3.20 show; Country, $3.20 show. Owner, Mrs. W. Renard. Trainer, M. Shapoff. Went to post at 3:57. At post 1 minute. Start good from gate. Won driving, place same.

Good Neighbor forced the pace under snug restraint, took command quickly and held Knightfors safe. Latter, in hand for seven-eighths, rallied to urging when entering the stretch and held on well.

FIFTH RACE—Six furlongs. Three year olds and up. Allowances. Purse $2,000. Net value to winner, $1,300; second, $400; third, $200; fourth, $100.

Horse and jockey—	Wt	PP	St	¼	½	Str	Fin	Eq odds
Cabin Creek [W.Eads]	112	2	4	1 2	1 1½	1 1½	1 1½	4.60
Pig Tails [N.Jemas]	109	4	2	2 1½	2 1	2 2	2 2	3.90
†Lady Flame [J'hnson]	107	1	1	3 ½	4 1½	4 2	3 ½	1.20
†Proud One [F.Smith]	112	7	6	5 1	3 ½	3 hd	4 1½	1.20
For Granted [F.Zufelt]	110	3	3	6 2	6 2	6 2	5 hd	15.10
Zig Zag [J.Haritos]	117	6	5	4 1½	5 ½	5 hd	6 hd	4.60
Cherry Trifle [Pierson]	114	5	7	7	7	7	7	16.70

†Calumet Farm entry. Time, :23 3-5, :48, 1:13. Two dollar mutuels paid: Cabin Creek, $11.20 straight, $7.00 place, $3.00 show; Pig Tails, $5.40 place, $2.80 show; Lady Flame, $2.20 show. Owner, Glenn D. Wood. Trainer, J. D. Mooney. Went to post at 4:28½. Off at 4:29. Start good from gate. Won handily, place driving.

Cabin Creek took command quickly, raced in hand to the stretch, drifted out gradually while holding on well and kept under energetic riding to the end, had little left. Pig Tails, the chief threat from the start, cut to the inside as Cabin Creek started out in the stretch and weakened in the last sixteenth but held the others safe.

[SIXTH RACE CHART ON PAGE 1, SPORTS.]

SEVENTH RACE—One mile. Three year olds and up. Allowances. Purse $2,500. Net value to winner, $1,650; second, $500; third, $250; fourth, $100.

Horse and jockey—	Wt	PP	St	¼	½	Str	Fin	Eq odds
Samborombon [G'zalez]	111½	5	1	1 nk	1 ½	1 6	1 3	3.90
Grasshop'r II. [Pier'n]	115	3	3	2 2	2 1½	2 2	2 ½	7.70
Valdina Groom [War'n]	113	4	4	4 1	3 1	3 1	3 1½	7.20
Enter [L.Whiting]	111	7	6	7	7	5 6	4 nk	10.50
Stinging Bee [Peterson]	112	1	5	6 1½	6 1	4 hd	5 6	32.20
†Nellie L. [Johnson]	105	6	2	5 1½	5 1	6 6	6 12	.70
†Dandy Fox [Smith]	109	2	7	3 ½	4 1	7	7	.70

†Calumet farm entry. Time, :24, :48, 1:13, 1:38 2-5. Two dollar mutuels paid: Samborombon, $9.80 straight, $4.20 place, $3.80 show; Grasshopper II., $6.80 place, $4.20 show; Valdina Groom, $3.80 show. Owner, Dearborn stable. Trainer, R. Fischer. Went to post at 5:34½. At post 1 minute. Start good from gate. Won easily, place driving.

Samborombon, much the best, cut out the early pace under stout restraint, drew out when called upon and won with speed in reverse. Grasshopper II., in hand early, weakened under pressure but outstayed Valdina Groom. Latter, raced wide, also faltered in the late stages but was wearing down Grasshopper II.

EIGHTH RACE—Three-quarters of a mile. Three year olds and up. Claiming. Purse 1,500. Net value to winner, $1,000; second, $300; third, $150; fourth, $50.

Horse and jockey—	Wt	PP	St	¼	½	Str	Fin	Eq odds
Liberty Pan [C.Martin]	109½	1	2	3 3	2 2	1 ½	1 ½	5.40
Chicago Dr. [M.Pena]	119	4	1	1 2	1 1	2 4	2 2½	4.60
Wise Dean [F.A.Smith]	111	8	6	4 1	4 ½	3 ½	3 ½	3.40
Art of War [Johnson]	108	9	8	6 1½	5 2	4 2	4 3	4.50
Hi Gold [L.Dotter]	117	7	7	5 ½	6 6	5 6	5 2	4.40
Double Brab [Skor'ski]	108	2	3	9	9	7 2	6 2	52.70
Anxiety [W.Morrissey]	111	6	9	8 4	8 4	6 ½	7 4	7.50
Free Speech [N.Jemas]	114	5	5	7 2	7 ½	9	8 3	26.00
Hour Al [W.Warren]	108	3	4	2 hd	3 1	8 ½	9	47.50

Time, :23 3-5, :48 3-5, 1:14 1-5. Two dollar mutuels paid: Liberty Pan, $12.80 straight, $6.80 place, $4.60 show; Chicago Dr., $6.00 place, $4.00 show; Wise Dean, $3.40 show. Owner, W. C. Stroube. Trainer, M. M. Harrison. Went to post at 6:03½. Off at 6:05. Start good from gate. Won driving, place same.

Liberty Pan, on the inside early, moved up after coming out approaching the stretch and outstayed Chicago Dr. in the drive. Chicago Dr. displayed good speed from the start; was on the inside after the first quarter, and held on fairly well but could not withstand the winner. Wise Dean held on gamely and was slowly getting to the leaders.

NINTH RACE—One mile. Three year olds. Claiming. Purse $1,500. Net value to winner, $1,000; second, $300; third, $150; fourth, $50.

Horse and jockey—	Wt	PP	St	¼	½	Str	Fin	Eq odds
Ebony Edge [M.Pena]	111	2	4	2 1½	2 1	1 1	1 1	3.90
‡Trust Buster [Woolf]	115	4	5	6 ½	6 1	2 hd	2 1	1.90
‡Fortress [J.Deering]	120	6	7	5 hd	7 1	3 1½	2 1	3.60
Hopeful Rew'd [Pet'on]	109	5	6	8	8	5 ½	4 4	13.70
Sal Old Pal [Pierson]	112	1	1	1 1	1 1½	4 1	5 1	9.80
Brown Mate [L.Dotter]	109	7	2	3 hd	3 ½	7 20	6 1½	16.60
Miss Monarch [Barney]	109	3	8	7 2	4 1	6 ½	7 20	17.10
Modwena [F.A.Smith]	109	8	3	4 3	5 hd	8	8	10.80

‡Dead heat for place. Time, :23 2-54, :47 4-5, 1:13 1-5, 1:41 1-5. Two dollar mutuels paid: Ebony Edge, $9.80 straight, $3.40 place, $3.20 show; Trust Buster, $2.40 place, $2.80 show; Fortress, $2.80 place, 3.40 show. Owner, Mrs. E. B. Carpenter. Trainer, E. B. Carpenter. Went to post at 6:34½. At post 1 minute. Start good from gate. Won driving, place same.

Ebony Edge forced the early pace under a good hold, responded willingly when called upon and, holding on well, held the race safe to the end. Trust Buster, steadied along to the stretch, obtained room on the inside when making his bid and dead heated with Fortress. Latter, outrun to the stretch, moved with a rush when urged, bore over repeatedly in the last eighth.

BREEZING ALONG

THE local racing scene will shift to the southwest side of our town on Sept. 7 when the ponies move over to Hawthorne for a 35 day meeting. . . . Mention of historical Hawthorne, which was opened in 1891, will revive old timers' memories of a period when another local track was making racing history a generation ago. . . . The track we mean is Harlem. . . . Frank Hoffman, Rural Route 2, Elgin, Ill., veteran race goer, has mailed this department several copies of old race programs. . . . Among his souvenirs is a program of the Harlem jockey club dated July 14, 1904. . . . Let's turn back the pages of turf history to the Harlem track.

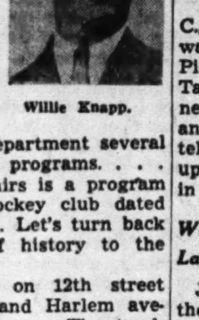

Willie Knapp.

It was located on 12th street [Roosevelt road] and Harlem avenue [7200 west]. . . . The track was opened after the Columbian exposition in 1894 and was closed as a horse plant in 1905. . . . At about that time the automobile was coming into vogue and for a year or two auto races were held there. . . . When the car racing days were over the site of the track was converted into a golf course which was a favorite of west siders for many years. . . . Now the site of the old race track, auto races, golf course, is a war plant.

No Mutuels, but Bookies Had Stands All Over the Place.

Back in the old Harlem race track days there were, of course, no mutuel machines. . . . Betting was done by bookmakers who had stands all over the grounds. . . . Above the stands were large blackboards on which the bookies would chalk up the odds against the horses in each race. . . . You could shop around the track and see what odds the various bookies were quoting against the horse you liked. . . . One bookie would list your selection at 10 to 1, another at 8 to 1 and still another at 2 to 1. . . . Action? . . . C. all you wanted.

Many a double-sawbuck, half a C, C-Note, yes even G's, were wagered on such horses as The Picket, Robert Waddel, Wyeth, Yo Tambian, Highball, Imp, McChesney, Sidney Lucas, Light Brigade and Boney Boy. . . . Old timers tell us those bookies could pick 'em up and lay em' down with the best in the land.

Willie Knapp, Leading Jockey, Later Becomes Hertz Trainer.

Jockeys? . . . They could bring them in like nobody's business. . . . Some of the better known were Jed and Willie Waldo, who rode for Ed Corrigan; Willie Knapp, contract rider for the Rudy Brothers, who later became trainer for John Hertz; Tommy Burns, who booted 'em home for G. W. Schorr; Jesse Everett, who collected his pay checks from Rome Respess; W. H. [Skeets] Martin, the rider for Tommy Ryan; Johnny and Lester Reiff, under contract to Ed Corrigan; W. Caywood, who rode for Bishop Pool; Monk Overton, R. F. Sullivan, G. C. Fuller, Frank Otis, Johnny Woods, W. Robbins, Nicol, Aubuchon, Helgeson, Hildebrand, Peter Clay, Tommy Knight, J. Winkfield, Rose, and Dominick. . . . Ask any old timer.

GARDEN STATE PARK RESULTS.

FIRST RACE—Purse $1,100, claiming, 4 year olds and up, 1⅛ miles:
Rapidamente, 108: Aehr. 8.90 4.40 3.90
Milk Route, 114: Ma'ch'k 3.80 2.90
Mightily, 114: Wright.... 8.20
Time, 1:59. Miss Defiance, Bar Ship, Nyleve, Hazel W., Enoch Borland, Pointing ran.

SECOND RACE—Purse $1,100, claiming, 3 year olds and up, 6 furlongs:
Study Period, 110: Zehr. 7.10 3.80 3.30
Wessex, 115: Thornburg. 7.00 5.00
Olympian, 115: Scocca... 5.60
Time, 1:15 3-5. Mr. Goose, Little Mowlee, Strictly True, Dark Stream, Hi Fy, Equalize, Miss Neptune ran.

THIRD RACE—Purse $1,100, allowances, maidens, 3 year olds and up, 6 furlongs:
*Michael Orin, 107: Ger'k.12.40 5.40 4.00
Oak Queen, 103: Ber'o.. 33.60 16.10
Cinema Queen, 107: Kirk'd 7.30
Time, 1:17 4-5. Mr. Elmo, Blicky Boy, Wise Gladwyna, Quarter Time, Golden Message, *Floral Park, Cominch, Dark Danger, Love Affair ran. *Entry.

FOURTH RACE—Purse $1,500, handicap, 2 year olds, 6 furlongs:
Countess Wise, 114: Zehr 6.00 3.40 2.60
Darask Rose, 114: Wright 4.00 3.30
Doc Donough, 111: Wall. 3.60
Time, 1:14 2-5. Teen Age, Gold River, J. J. Lynch ran.

FIFTH RACE—Purse $2,500, the De Luxe purse, 3 year olds and up, 6 furlongs:
Best Reward, 120: Zehr.. 4.60 3.20 2.40
†Quillon, 103: Wall 5.80 3.10
‡Makeshift, 104: Thorn's 2.30
Time, 1:13 4-5. †Clyde Tolson, ... Royal Flush ran. †Entry. ‡Entry.

SIXTH RACE—Purse $10,000, the Trenton handicap, 3 year olds and up, 1¼ miles:
Aonbarr, 113: Zehr......11.10 4.90 3.50
With Reg'ds, 118: Wright 4.70 3.60
Boysy, 113: Maschek...... 4.20
Time, 1:52 4-5. Abbe Pierre, Dit, Vagrancy, Paperboy ran.

SEVENTH RACE — Purse $2,000, the Blackwood, 3 year olds and up, 1 1-16 miles:
Roncat, 106: Maschek....14.10 6.40 4.20
Kanlast, 109: Scocca...... 4.80 3.40
One Only, 111: Thornb'g 4.20
Time, 1:48 2-5. Happy Hunting, Chalomine, Nell Mowlee ran.

EIGHTH RACE—Purse $1,100, claiming, 4 year olds and up, 1⅛ miles:
Charlene, 112: Schmidl.. 5.50 3.90 2.80
Big Jack, 108: Permance 11.40 5.70
Conquer, 115: Dattilo.... 3.60
Time, 1:58. Singing Steel, High Plaid, Golden Mowlee, Rose Anita, Residue, Our Bien ran.

NARRAGANSETT PARK RESSULTS.

FIRST RACE—Purse $1,100, claiming, 3 year olds and up, 1 1-16 miles:
Beauty Bien, 108: Seabo..15.20 7.80 4.60
In Dutch, 113: Koyk..... 4.80 3.20
Brighten Up, 108: Claggett 3.20
Time, 1:46 4-5. Mellow, Seaward Bound, Mobcap, Waddy, Bonified, Sundrum, American Money, Battle Won ran.

SECOND RACE—Purse $1,100, claiming, 3 year olds and up, 6 furlongs:
Short Cake, 111: Seabo. 8.20 4.20 3.20
Primarily, 116: Wahler.. 6.80 4.00
Zacharias, 108: Williams 3.20
Time, 1:13 2-5. Dainty Ford, Vee, Spare the Rod, Junco, Flaming High, Down Six, Ring Leader, Tintitter ran.

THIRD RACE—Purse $1,100, claiming, 3 year olds, 6 furlongs:
Paul A., 112: Balzaretti..26.80 9.80 5.80
Philjean, 116: Rienzi..... 5.20 3.80
Spare Room, 11: Martin... 3.80
Time, 1:13 1-5. Roman Nymph, Rio Grande, Flying Ned, Bus Girl ran.

FOURTH RACE—Purse $1,600, allowances, 3 year olds, 6 furlongs:
†Bridleour, 108: Turnbull.10.00 3.00 3.20
Sollure, 119: Peters 2.60 2.60
†Medid, 102: Claggett 3.20
Time, 1:12. Oxie, Rush Act, Cape May, and Shiny Penny also ran. †Entry.

FIFTH RACE—Purse $1,500, allowances, the Springfield, 2 year olds, 6 furlongs:
Vald. Craft, 116: Wahler..9.60 4.80 3.60
Evelyn Rolls, 119: Martin 4.40 3.00
Am. Flyer, 119: Martinelli 4.80
Time, 1:13 1-5. Bobrich, Countess Play, Fleet Queen, Double Feature, Linwood Jim Canina, Question Miss ran.

SIXTH RACE—Purse $10,000, the New England Oaks, 3 year olds, 1 1-16 miles:
Stefanita, 118: McCreary.3.20 2.40 2.20
Anthemion, 116: Peters .. 2.80 2.20
Best Risk, 114: Westrope. 2.20
Time, 1:46. La Reigh, Miss Transit ran.

SEVENTH RACE—Purse $1,300, claiming, 3 year olds and up, 1⅛ miles:
Ginoca, 112: Boyle.......10.60 5.00 3.60
Saxon Paul, 112: Rienzi. 3.60 2.80
His Highness, 110: Will's 4.20
Time, 1:53. Old Whitey, Blockader, Flying Silver, Manamaid, Mythologist ran.

EIGHTH RACE—Purse $1,300, claiming, 3 year olds and up, 1 mile 70 yards:
Star Boarder, 110: Seabo 5.40 3.40 2.80
Landslide, 110: Martin... 4.40 3.20
Ranger II., 113: Blazar'ti 3.20
Time, 1:45. Cirio, Fold Under, Blitzkreig, Bulwark ran.

NINTH RACE—Purse $1,200, claiming, 3 year olds and up, 1⅛ miles:
Oakmont, 110: Stevenson. 5.20 3.80 3.00
Rest Awhile, 113 Trent.. 12.40 8.40
Miss Brideaux, 108: Koyk 5.20
Time, 2:35. Boris N., Port Spin, Bored, Michigan Sun, Tamlin, Zoroastra, Majorette ran.

ASKMENOW WINS $74,700 DERBY; BOLD CAPTAIN 2D

Favorite Slide Rule Runs Out of Money.

[Continued from first sport page.]

but after the real battle began in the stretch there was nothing in the race but Askmenow and Bold Captain.

On the break from the starting gate, Askmenow swerved over swiftly, but Woolf straightened her up and sent her after Bold Captain which already was rushing into command. On the swing around the clubhouse turn, Bold Captain led the way, with Askmenow about a length and a half behind.

Kanopolis Close Up.

In these earlier stages, Kanopolis was close up and as the race progressed, Famous Victory, Alquest and Slide Rule went up to join Askmenow in the bunch trailing Bold Captain.

On the last turn, Bold Captain opened up a lead of two lengths with Askmenow still second. Famous Victory and Alquest were head and head, a length and a half behind Askmenow. Slide Rule was another length and a half back.

As the stretch run began Woolf sent Askmenow up to challenge and from there in the rest of the pack was out of it completely. Midway thru the straightaway, Askmenow forged ahead by half a length. For a moment it seemed as tho she were going to draw clear and win easily. But Bold Captain hung on tenaciously and as Askmenow began to weaken, he flung a fresh challenge. Gradually he gained, but in the last stride Askmenow's head still was bobbing in the lead.

Five Horse Photo Finish.

Shasta Man, an outsider in the six furlong first race, proved an easy winner when he defeated Gummed Up and Musical Jack. Shasta Man, ridden by Robert Fielding, went to the front immediately and held that position all the way to score by a length and a half. Shasta Man paid $23.40, $11.80, and $6.80 across the board.

The daily double was worth $317.40 when the weary West-Ho lasted just long enough to win in a five horse photo finish. West-Ho's margin over New Glory was a head and the next four horses—New Glory, Count Mio, Chattnan, and Real Man—were separated only by a neck between each.

Under Nick Jemas' riding, West-Ho engaged in an early duel with Bip, took the lead on the swing to the stretch, opened up a good advantage, then tired steadily in the later stages. He was quoted at somewhat less than 9 to 1 in the betting, paying $19.60, $10, and $6.60.

Patriotism Finally Wins.

Patriotism, the Calumet farm's expensively bred colt which had failed six times after being established as the favorite in four of these races, finally won for the first time in his career yesterday. It was the first time that Freddie Smith had ridden him and the first time that he had run in blinkers.

The fans had given up on Patriotism in his last two races, they got back on him yesterday and made him the favorite at a little better than 2 to 1. He came in a length and a half ahead of Midwesterner, the second choice.

STEFANITA WINS NEW ENGLAND OAKS; 3D IN ROW

Pawtucket, R. I., Aug. 28 (AP).—George D. Widener's Stefanita scored her third successive victory by winning the $10,000 added New England Oaks, a mile and one-sixteenth for 3 year old fillies at Narragansett Park today.

Stefanita, the 3 to 5 favorite of the crowd of 15,000, beat Anthemion by a length and a quarter in 1:46. Third went to Best Risk.

Stefanita, recent winner of the Alabama and the Test stakes at Belmont, was top weighted at 118 pounds this afternoon.

39 YEAR OLD PROGRAM

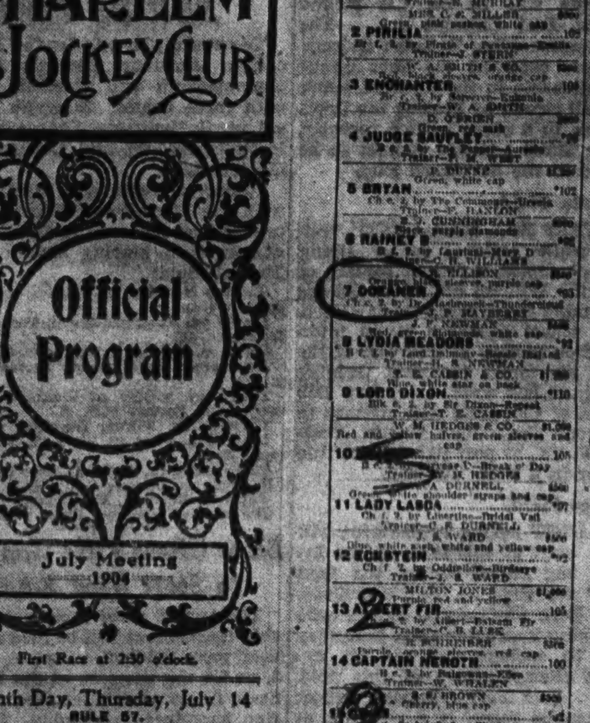

Reproduction of race program of the Harlem Jockey club, one of Chicago's famous race tracks of a generation ago. The track was opened after the Columbian Exposition in 1894 and was closed in 1905.

THE LOCKER ROOM

ROUNDS OF WEEK
John Lehman's final 72 and 71 for amateur prize in Victory National at Beverly.

SHOT OF THE WEEK
Bill Ferguson's 50 foot chip for birdie three on 18th of Chicago Bowlers' meet.

FEW golf centers hold an annual reunion gathering for the officers and directors of their member clubs, but the Chicago District Golf association has made its Club Relations day a perennial fixture. . . . And few centers, if they do conduct such an affair, would have as much right to take a well-deserved bow as the past and present officers and directors of the C. D. G. A. will have earned when they assemble at Skokie Country club, home club of President Tom McMahon, this Thursday. . . . The C. D. G. A. was the first in the country to throw cold water on golf—that is, on the very thought of giving it up. . . . The association began its drive to sustain the game as far back as a year ago last winter when it put the Hale America tournament in motion and then followed thru with a tremendous success in the tournament itself. . . . It carried on even stronger this summer with the Chicago Victory National Pro-Amateur and Open tourneys at Beverly, two that are destined to be among the finest shows in the game. . . . All past and present officers and directors are invited to join in the golf and dinner at Skokie Thursday.

Jack Anderson President of North Shore League.

The North Shore league, which will send Westmoreland into the Interleague matches at Bob o' Link on Wednesday, recently elected Jack Anderson of Evanston president, but it might well have retained Jack in his old post of secretary for the able biography of the league which he has forwarded to the Locker Room. . . . The league, Jack reports, came of age this year, having been founded in 1922. . . . He adds that Ridgemoor joined the North Shore group after the old Northwest league broke up several years but never had finished better than seventh until this year, when Capt. Art Mayfield, aided by his sailor son, Wayne, who won 11 out of 12 possible points, led the squad into third place. . . . Bert Gibson of Westmoreland's champs won 12 out of 12 points, the only time in league history the feat has been achieved. . . . Skokie was accused of subsidizing when it took Ray Matson away from Westmoreland. . . . But the latter, like the Yankees, rolled on to their third straight triumph, in spite of the fact that Ray was Skokie's main point winner. . . . Best league round President Anderson can recall is the 67 Walter Burkemo, then of Evanston and now of the army, shot at Westmoreland in 1940 to shut out Jack Hoerner of North Shore, who himself had a 71. . . . Other top amateurs who have played or are still playing in the league include John Lehman, Chick Evans, and Hi Fargo of Edgewater; Burt Mudge and Chet Williams of Bob o' Link, John Ames of Glen View, Mush March and Chuck Becka of Ridgemoor, Jack Westland and Rial Rolfe of Sunset Ridge, Hunter Hicks of Skokie, and Ike Couch of Glen View.

Park District Courses Lead Dime-a-Round Drive.

The Chicago Park district courses, thru the efforts of Superintendent George T. Donoghue and Packy Walsh, are running away with first place honors in the C. D. G. A.'s Dime-a-Round campaign. . . . The five park layouts have accounted for $3,519.77. . . . Next in line is Westgate Valley where Tom Walsh, past president of the Professional Golfers' Association of America, has brought $663.46 into the campaign's milk bottles. . . . The 10 leaders by courses to date follow: Jackson Park, $1,497.38; Marquette Park, $805.30; Waveland Park, $767.33; Westgate Valley, $663.46; Columbus Park, $610.25; Edgewater, $402.00; Glen Oak, $289.21; Diversey, $239.51; Skokie, $175.38, and Westmoreland, $171.05. . . . Itasca will honor its professional, Art Toepke, on Sept. 11. . . . All guest greens fees will he turned over to Art. . . . Jerry Glynn of Park Ridge thinks that the 284 yard wallop with which Pvt. Chick Harbert won the Chicago Victory National driving contest was quite a punch, but points out that Dorothy Germain of Philadelphia hit one 285 yards in the driving competition in the Women's Western amateur at Evanston. . . . And the average for three shots of the winner, Mary Agnes Wall, was 266 yards. . . . Charlie Barrett won the Evanston club title last Sunday with a 54 hole score of 228.

Fred J. Corcoran, tournament manager of the P. G. A., who recently returned from a long overseas stretch with the Red Cross, conducted a poll among service men stationed in the British Isles as to who the greatest athletes in various sports were. . . . His consensus, drawn from 68 hospitals, campus, and Red Cross clubs reveals Babe Ruth with a slight edge over Ty Cobb in baseball, Eddie Shore in hockey, Jack Dempsey unanimously in boxing, Bronko Nagurski in football, and Bobby Jones and Walter Hagen about even in golf.

The Inquiring Golfer

THE QUESTION.
What is your best round of golf to date in the 1943 season?

THE ANSWERS.

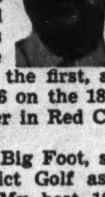

Harry E. Radix, Oak Park, past president, Chicago District Golf association — My best round so far was the 41 40—81 I had in the Victory sweepstakes at Oak Park last Thursday. It was made in heavy going, and included three holes in which I went five over par with a 7 at the first, a 4 on the second, and a 6 on the 18th. I had a fine pacemaker in Red Cormack, who shot a 75.

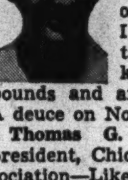

F. M. [Ted] Quinn, Big Foot, secretary, Chicago District Golf association—My best 1943 scoring effort was a 37—41—78, made over the par 73 course at Big Foot. That 37 was only one over par, but I ran into trouble at the 16th, where I knocked one out of bounds and another in the creek. A deuce on No. 17 helped out a lot.

Thomas G. McMahon, Skokie, president, Chicago District Golf association—Like Scotty Fessenden, with whom I played, my best round this season happened at the Four Seasons club in Wisconsin. I was out in 34 and back in 35 for a 69. It was one of those days when all departments of my game held together very well.

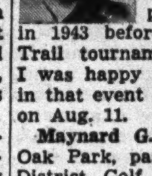

L. D. [Larry] Rutherford, Medinah, vice president, Chicago District Golf association —My best round this year was also my best since April, 1941, when an automobile accident forced me to give up playing until this summer. I had played only four times in 1943 before the annual Camel Trail tournament at Medinah, so I was happy to score a 43—42—85 in that event over the No. 2 course on Aug. 11.

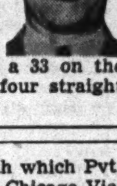

Maynard G. [Scotty] Fessenden, Oak Park, past president, Chicago District Golf association — The best round I've had this year also was the best score of my life — a 68 at the Four Seasons club in Pembine, Wis., where you play a par 34 nine twice. I was hitting the ball well and had a 33 on the front nine, thanks to four straight one putt greens.

THE CHICAGO DISTRICT GOLF association, which last spring inaugurated the Dime-a-Round campaign, whereby each golfer in the district, whether he played a private, park, daily fee, or forest preserve course, contributed a dime, now has in effect an alternative plan for players who don't happen to have change handy when they tee off. . . . Thru this plan, they are permitted to estimate the number of rounds they have played or will play over the season's route. . . . Their contributions to the fund, which is being directed to the Chicago service men's centers, then are recorded on honor rolls at their respective clubs. . . . During the rain-stymied Auchtermuchty at Oak Park Country club last Thursday, five golfers took advantage of the plan to contribute $5 each, thus accounting for 250 rounds. . . . Every course in the area is urged by the Locker Room to utilize this alternative arrangement and make one of the most worthwhile plans ever to be presented in the game a real success. . . . The fund to date now exceeds $9,000. . . . Results are carried elsewhere in today's Locker Room.

Joliet Club's Pro Goes to War with $1,100.

The Locker Room extends eagles to the members of the Joliet Country club for the recent party they gave Al Aggazi, the club's pro and manager for nine years, before his induction into the army. . . . Highlight of the party was the presentation by President Otto Gnadinger of nearly $1,100 to Al. . . . Matt Jans of Racine, president of the Wisconsin section of the P. G. A., is still crowing about the 11 to 6 trimming the Badger pros handed our Illinois lads in their recent Red Cross match in Milwaukee. . . . The Illini section will have its chance to square matters when the two teams do a Red Cross encore at Edgewater on Sept. 19. . . . The Illinois section will have warmed up the week-end before in its annual state championship tournament at Waukegan's Glen Flora club. . . . The first 18 holes of this, by the way, will introduce a novel pro-amateur event in conjunction with the medal play, wherein each professional will tee off with three amateur partners. . . . All pros are urged to get in touch with Bill Gordon or Harry Adams for starting times and amateur partners.

Hayes Still Champion of Patrolmen's Club.

Frank Hayes, the Racine avenue policeman who did so well in the All-American amateur at Tam o' Shanter last month, is still the champion of the Chicago Patrolmen's club, in spite of reports to the contrary. . . . Frank won his second title in a row and his third in four years last Thursday at Itasca with a 75, three shots better than Bob King, and four in front of Fritz Jordan and Jack Clifford. . . . Officer Hayes and the Locker Room are conducting an investigation into the story that he surrendered the championship. . . . Dr. R. E. Graf of Skokie, Ill., recently scored a double eagle on the par 5 14th hole at Old Orchard by holding out a No. 5 iron second. . . . The Illinois section of the P. G. A., which gave up this week-end for its invitational pro-amateur at the St. Charles Country club to the tourney now in progress at Decatur, will hold the event on Sept. 26. . . . Matt Jans made his best shot of the year in winning the Newman council of the Knights of Columbus tournament at Elmgate with a 70, in which he drove the ball within one foot of the pin at the 260 yard eighth. . . . Matt also reports that Wilford Wehrle shot a 63, nine under par, over the Racine Country club last Tuesday. . . . Wilf's effort lowered the course mark of 64, held jointly by himself and Professional Henry Kaiser. . . . The General Engineering team, headed by Herman Divito, is leading the race in the Desplaines Twilight Golf league.

Daily Doubles

WASHINGTON PARK.
Shasta Man and West Ho..........$317.40
DETROIT.
Franco Saxon and Tower Lass......$57.80
NARRAGANSETT PARK.
Beauty Bien and Short Cake.........$50.60
SARATOGA.
Westwood Belle and Valdivia......$208.50
GARDEN STATE PARK.
Rapidamente and Study Period......$35.40

A.A.U. HORSESHOE TOURNEY FINALS BOOKED TODAY

Finals in the Central A. A. U. and Illinois State horseshoe pitching tournament will be held on the Lincoln park courts, Wisconsin and Wells streets, today. Class B and C will pitch this morning at 9:30 o'clock and the Class A finals will start at 1:30 p. m. The finals will be on a round robin basis.

Among the Class A contestants will be Frank C. Breen, now of the army, runner-up in 1941 National A. A. U. meet. In the 1941 tournament he established a record for the highest ringer percentage with 256 points and 80 ringers out of 100 shoes pitched. In the same year he made another record of 750 ringers out of 1074 shoes pitched for the entire tournament. He will have close competition from John C. Lindmeier, 1941 national champion, who shares with Breen the record of 21 consecutive ringers, established in 1942. Other contestants in Class A will be Otto Mauge and Charles Schneider, South Town; Charles Knize and John Scabe, Berwyn, and Gust Brock and William Danhauer, Welles park. Entrants in other divisions:

Class B—Jack Shannon and Henry Thede, South Town; Carl Meneche and C. Hayes, Lincoln square; Harold Olsen and Max Reil, Welles park, and Walter Lindmeier and S. R. Kibbee, Lincoln park.

Class C—S. Mixa and E. Grueneich, South Town; Walter Dotwyler and Herbert Benzel, Berwyn; Perry T. McCurdy and Curtis R. Carter, Lincoln square; Stanley Pinkley and Ray Murry, Welles park and Samuel Rankin and Bill Kalenowski, Lincoln park.

SOFTBALL DOUBLE HEADER.

A softball double header will be played this afternoon in Rheingold stadium, 75th street and Euclid avenue. Two picked teams of sailors and marines will play a preliminary game at 1:30 o'clock to the 2:45 contest between No. 3 billet dock and No. 3 open hearth teams of the South Chicago plant of the Carnegie-Illinois Steel corporation.

LEAGUE BOWLING!
Alleys Available at 8 P. M.
MONDAY, WEDNESDAY, THURSDAY
CHICAGO ARENA
PUBLIC SKATING OPENS OCT. 8, 8:30 P. M. Make up a party to bowl and skate.
Erie, McClurg Ct., and Ontario, DEL. 8500.

Jockey, 19, Dies After Injury at Dade Park

Evansville, Ind., Aug. 28 (AP).—Harry J. Schuling Jr., 19, a jockey of Earlington, Wash., died in a hospital here today of a fractured skull suffered when he was trampled after being thrown in the first race at Dade Park last Wednesday. Schuling's mount, Larkalong, stumbled going into the stretch and the jockey fell in the path of other horses.

He was the third jockey killed in 20 years of racing at Dade Park. He was scheduled to report today to the army for a physical examination. Burial will be in Des Moines, Ia., his birthplace.

LAWN BOWLERS TO CLOSE THEIR SEASON TODAY

Final events of the Chicago Lawn Bowling association season will be held today on the Washington park rinks starting at 10 a. m. S. Haney of the Chicago club will meet A. M. Jameson of the Lakeside club in the singles final.

In the doubles, R. Savage and V. Byrne of the Chicago club will play A. Gilchrist Sr. and A. Gilchrist Jr. of Columbus park. The rinks match, feature event of the meet, will have H. A. Fredehhagen and Jameson, both of Lakeside, as the rival skips.

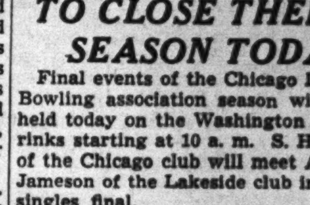

More rabbits for the ice-box! Pheasant, grouse, ducks, 'n' other game too! Go get 'em: Hunting & Fishing Magazine tells you how, when, where! Send 25c stamps or coin, for 6 months subscription. Money back pronto if not satisfied!
HUNTING AND FISHING MAGAZINE
406 Sportsman's Bldg., Boston 16, Mass.

CITY LEAGUE TO OPEN FOOTBALL SEASON SEPT. 24

Catholic Teams to Start Play Oct. 3.

The City High School league will open its football schedule nearly 10 days before the Catholic league fall program gets under way. The City league campaign begins Friday evening, Sept. 24 with a double header in Shewbridge field. In the first game South Shore will meet Morgan Park while Bowen will play Calumet in the second.

The Catholic league race opens Sunday, Oct. 3 when 12 of the 14 league members will go into action. There will be three games in both the north and south sections of the league.

The defending champions, Tilden Tech of the City league and Leo of the Catholic, the latter also the inter-league titlist, do not start league competition until after most of their rivals have swung into action.

Change League Lineup.

Tilden will make its first league appearance Friday, Oct. 1 in a night game in Shewbridge field, with Du Sable as its opponent. Tilden romped thru the central section race last season with six straight victories and then polished off Fenger and Taft in the City league playoffs.

Leo, south section Catholic title holder, which defeated Fenwick, the north section winner, for the league crown and then proceeded to crush Tilden, 27 to 14, in the annual city championship game, waits until Oct. 10 before making its league debut. Its first opponent, De Paul, is one of the two north section teams transplanted into the south section to balance the league with six representatives in each section. The other north side school entering the south section is St. Mel. They replaced St. Patrick and St. Ignatius who moved back into the north section race this season. These moves are necessary because the league is composed of nine north side schools and only five on the south side. These changes are made every other year.

City Title Game to Be Nov. 27.

Fenger of the south section is the first sectional champion in the City league to open the defense of its title, playing Hirsch in Shewbridge field on Sept. 25. Austin, west section champion, and Taft, the north side king, begin their title defense on Oct. 2. Austin draws Tuley as its opponent in Hanson park stadium while Taft opposes Senn in Winnemac park.

The play-offs for the City league championship will begin Nov. 13 with the north champion opposing the west and the south the central. The league championship will be decided Nov. 20 and the winner then will meet the winner of the Catholic league play-offs in the 10th annual inter-league charity game on Nov. 27. The Catholic championship game will be held Sunday, Nov. 21. Schedules of the city and Catholic leagues:

CITY LEAGUE.

Sept. 24—South Shore vs. Morgan Park; Bowen vs. Calumet.

Sept. 25—Waller vs. Sullivan; Amundsen vs. Lake View; Senn vs. Roosevelt; Lane vs. Schurz; Hyde Park vs. Harper; Fenger vs. Hirsch.

Oct. 1—Sullivan vs. Amundsen; Steinmetz vs. Foreman; Farragut vs. Phillips; Tilden vs. Du Sable.

Oct. 2—Schurz vs. Roosevelt; Senn vs. Taft; Lake View vs. Lane; Marshall vs. Crane; Harrison vs. Kelvyn Park; Austin vs. Tuley; Lindblom vs. Englewood; Gage Park vs. Kelly; Hyde Park vs. Parker; Morgan Park vs. Bowen; Calumet vs. Fenger; Hirsch vs. Harper.

Oct. 8—Lane vs. Sullivan; Englewood vs. Farragut; Du Sable vs. Gage Park; Hirsch vs. Parker; Harper vs. Calumet.

Oct. 9—Amundsen vs. Waller; Roosevelt vs. Lake View; Schurz vs. Taft; Crane vs. Foreman; Steinmetz vs. Marshall; Kelvyn Park vs. Tuley; Austin vs. Harrison; Phillips vs. Lindblom; Kelly vs. Tilden; Bowen vs. South Shore; Fenger vs. Morgan Park.

Oct. 15—Austin vs. Foreman.

Oct. 16—Waller vs. Senn; Lake View vs. Taft; Sullivan vs. Roosevelt; Lane vs. Amundsen; Tuley vs. Steinmetz; Kelvyn Park vs. Marshall; Gage Park vs. Englewood; Calumet vs. Parker; Kelly vs. Lindblom; Morgan Park vs. Harper; South Shore vs. Hyde Park; Fenger vs. Bowen; Du Sable vs. Farragut; Harrison vs. Crane; Tilden vs. Phillips.

Oct. 22—Waller vs. Lane; Marshall vs. Austin; Lindblom vs. Du Sable; Phillips vs. Gage Park.

Oct. 23—Taft vs. Sullivan; Schurz vs. Senn; Amundsen vs. Roosevelt; Crane vs. Tuley; Foreman vs. Kelvyn Park; Steinmetz vs. Harrison; Englewood vs. Tilden; Parker vs. Morgan Park; Farragut vs. Kelly; Bowen vs. Harper; Hirsch vs. Hyde Park; South Shore vs. Fenger.

Oct. 29—Phillips vs. Englewood; Hyde Park vs. Calumet; Tilden vs. Gage Park.

Oct. 30—Schurz vs. Waller; Taft vs. Amundsen; Senn vs. Lake View; Marshall vs. Foreman; Steinmetz vs. Crane; Kelvyn Park vs. Austin; Tuley vs. Harrison; Lindblom vs. Farragut; Kelly vs. Du Sable; Parker vs. Bowen; Hirsch vs. South Shore.

Nov. 5—Englewood vs. Kelly; Gage Park vs. Lindblom; Farragut vs. Tilden.

Nov. 6—Waller vs. Roosevelt; Lake View vs. Schurz; Senn vs. Sullivan; Lane vs. Taft; Harrison vs. Marshall; Foreman vs. Tuley; Austin vs. Steinmetz; Crane vs. Kelvyn Park; Du Sable vs. Phillips; South Shore vs. Harper; Calumet vs. Hirsch; Hyde Park vs. Morgan Park; Fenger vs. Parker.

CATHOLIC LEAGUE.

Oct. 3—De Paul vs. Mount Carmel; Fenwick vs. St. George; St. Philip vs. Loyola; St. Patrick vs. St. Ignatius; St. Rita vs. St. Mel; Joliet vs. De La Salle.

Oct. 10—St. Ignatius vs. St. Philip; Weber vs. Loyola; St. George vs. St. Patrick; St. Rita vs. Mount Carmel; St. Mel vs. De La Salle; Leo vs. De Paul.

Oct. 17—Weber vs. St. Philip; Fenwick vs. St. Patrick; Leo vs. Mount Carmel; De Paul vs. St. Rita; St. Mel vs. Joliet; St. Ignatius vs. Loyola.

Oct. 24—Weber vs. St. George; Loyola vs. St. Patrick; Joliet vs. De Paul; Mount Carmel vs. De La Salle; Leo vs. St. Rita; St. Ignatius vs. Fenwick.

Oct. 31—St. Philip vs. Fenwick; Mount Carmel vs. St. Mel; Leo vs. Joliet; St. Patrick vs. Weber; De La Salle vs. St. Rita; Loyola vs. St. George.

Nov. 7—St. Ignatius vs. St. George; St. Patrick vs. St. Philip; Mount Carmel vs. Joliet; St. Mel vs. Leo; De Paul vs. De La Salle; Weber vs. Fenwick.

Nov. 14—Leo vs. De La Salle; St. Rita vs. Joliet; St. Mel vs. De Paul; Loyola vs. Fenwick; St. Philip vs. St. George; St. Ignatius vs. Weber.

Negro Teams to Play in Sox Park Thursday Night

Comiskey park will be the scene Thursday night of the first Negro night baseball game played in Chicago, between the Chicago American Giants and Memphis Red Sox. Next Sunday afternoon the same teams again will play in a double header in Comiskey park as a benefit for the Chicago branch of the National Association for the Advancement of Colored People.

DIES

Ted Ray as he appeared in 1913.

Ted Ray, Old British Golf Leader, Dies

LONDON, Aug. 28 (AP).—Ted Ray, 66 years old, American Open golf champion in 1920 and one of Britain's best known professional golfers, died in a nursing home in Watford today after a long illness.

Ray was one of the greats of golf and with Harry Vardon, his British playing partner, he is given much of the credit for popularizing the sport in the United States.

The highly publicized British pair and Francis Ouimet, 20 years old, an amateur just out of the caddy ranks, put golf on the front pages in this country in 1913 when they tied for the United States Open title at the Country club, Brookline, Mass. In the play-off Ouimet was even more of a surprise, shooting a 72 to whip Vardon, who finished second with a 77, and Ray, who shot a 78.

Ray, a big slashing type of a player who seldom was seen without his pipe, took the Open in 1920 with a 72 hole score of 295, one stroke better than Vardon, the late Jackie Burke, Leo Diegel, and Jock Hutchison, who tied for runner-up honors. After winning at the Inverness club in Toledo, Ray and Vardon toured the country.

Ray also won the British Open in 1912 and was runner-up in 1913 and 1925 and third in 1908 and 1920. In 1921 he played in the international matches against the United States.

Jimmy Joyce, Dawson Meet for 3d Time

Fred Dawson, 1941 Catholic Youth organization featherweight champion, will be in quest of his third straight victory over Jimmy Joyce, Gary lightweight, in the windup bout of Promoter Irving Schoenwald's show in Marigold Gardens tomorrow.

Dawson, who is 19 years old, scored a six round decision over Jimmy on June 7 and followed up by registering an eight round verdict over his rival from Indiana two weeks later. Because Joyce floored Freddy in each instance, however, he believes those two previous setbacks were mistakes. Tomorrow's meeting will be for 10 rounds.

Forrest Gee, Milwaukee middleweight, who pounded out a triumph in six rounds over Jack Hill last Monday, will appear in a six round semi-windup on the card against Gene Simmons of Indianapolis. Bob Simmons, welterweight brother of Gene, is matched with Johnny Abbott of Cleveland in an additional six round event.

Chuck Brennan, heavyweight newcomer from Cleveland, will make his first Chicago appearance in a five rounder against Lindy Elliott. Four round numbers will bring together Mel Workman, South Bend 172 pounder, and Art McWhorter, Gary, and Pug Wilson, light heavyweight, and William Kennedy, both of whom also are from Gary.

Nate Bolden, former Chicago intercity Golden Gloves middleweight winner, yesterday left for Newark where he is matched with Larry Lane in 10 rounds tomorrow. . . . Charles [Gorilla] Grubmyer will oppose Eddie [Bad Man] Lewis in the main event of the wrestling show in White City tomorrow.

THREE TIE FOR LEAD IN DECATUR OPEN GOLF MEET

Decatur, Ill., Aug. 28 (AP).—Three players were tied with 65s at the end of the first 18 holes in the $1,000 Decatur Open Golf tournament today. Buck White, Greenwood, Miss., and Herman Scharleau, Bloomington, Ill., professionals, and Bob Cochran, St. Louis amateur, shared the three-way lead.

Four professionals had the next lowest scores. Jim Ferrier of Chicago and Bob Hamilton of Evansville, Ind., were tied at 67; and Lloyd Mangrum, Los Angeles, and Tony Penna, Dayton, O., had 68s.

In the Women's division, Jeanne Cline, Bloomington, Ill., led with 74 and Dorothy Foster, Springfield, Ill., had 77.

The tournament will end tomorrow with 36 holes of play.

C.D.G.A. TOURNEY SEPT. 16 TO 19 AT SPRINGFIELD

Illinois Championship Event Is Scheduled.

BY CHARLES BARTLETT.

The Chicago District Golf association, which has done more to sustain the competitive side of the game in the last two years than any other section in the land, will move downstate presently to conduct its 13th annual Illinois championship tournament. The event, scheduled for Sept. 16, 17, 18, and 19, will be held at Springfield's Illini club, with Jimmy Frisina, who registers from both Taylorville and Springfield, defending the crown he won in Peoria last September.

The qualifying round, a 36 hole medal play test, will open the tourney on Thursday, the 16th, with the low 32 scorers going into match play in the championship flight. The following sets of 16 scorers will be paired in subsidiary flights. Two 18 hole matches will be decided on both Friday and Saturday, with the 36 hole final match set for Sunday the 19th.

The tournament is open to any resident of Illinois. The entry fee is $5, and should be forwarded to the Chicago District Golf association, Room 1844, La Salle hotel, Chicago. The deadline for entries is Saturday, Sept. 11.

The Illinois section of the Professional Golfers' Association of America is lining up a strong field for its annual state tournament, to be played Sept. 12 and 13 over Waukegan's Glen Flora club. Bill Gordon and Harry Adams of the tournament committee have arranged an interesting program for the 54 hole battle for the title now held by John Revolta of Evanston. The first 18 holes, scheduled for the afternoon of the 12th, will be combined with a pro-amateur tourney in which each pro will have three amateur partners. The final 36 holes of medal competition will be played on the 13th. Professionals from outside the Chicago area are requested to get in touch with Gordon or Adams for hotel reservations on the night of the 12th, as well as for starting times and amateur partners.

Ron Kennedy of Elmhurst Country club will play host Tuesday to Manager James J. Dykes and 22 of his White Sox in a special golf event at the west side club. Professional Dave Cairns is arranging pairings for members who wish to play in the same foursome with two Hose swingers.

Wednesday's program will include the annual interleague championship duel at Bob o' Link and the 11th annual golf tourney of the Central Motor Freight association at Ridge. The latter event, one of the outstanding trade tournaments of the season, has drawn not only a field of 100 golfers from the trucking industry, but such stars as Chick Evans, Mike Turnesa, Johnny Bulla, Bill Kaiser, Wilford Wehrle, Byron Harcke, and Charley Penna. John Viking is tournament chairman and Walter Mullady heads the prize committee.

Club Relations day, the traditional reunion date for officers of the Chicago District Golf association, will be held at Skokie on Thursday. Tom McMahon of the home club, president of the C. D. G. A., reports that luncheon will be served between 12 and 1:30 p. m., with tee times for the 18 holes from 1 to 2:30 p. m. The Club Relations team trophy will be awarded to the low net score of any combination composed of a club president and any one of his past or present officers or directors. The usual four man teams of officers and directors will compete for the Club Relations cup, to be held for one year.

ROCK-OLA, GOLD CROWNS GAME IS GIRLS' FEATURE

Three games are scheduled tonight in the Metropolitan Chicago Girls Major Softball league, after which the competition will go into its final week with four of the six teams still in the battle for the championship. Two of these contenders, the Rock-Ola Music Maids and Gold Crowns, will play tonight in Shewbridge field, 74th and Aberdeen streets. The Rheingolds and Parichy Bloomer Girls, the others aiming at the title, are at home to the Tungsten Sparks and Benda Coal Co-eds, respectively. The Rheingold stadium is located at 75th street and Euclid avenue and Parichy stadium is in Forest Park at Harrison street and Harlem avenue.

Two postponed games will be played tomorrow night, the Rheingolds facing the Rock-Olas at 4200 North Central avenue and the Parichys meeting the Gold Crowns at Shewbridge field.

12 BASKETBALL GAMES IN IOWA'S BIG 10 SCHEDULE

Iowa City, Ia., Aug. 28 [Special].—Twelve Big Ten conference games, six of them at home, are on the University of Iowa's 1943-'44 basketball schedule, it was announced today.

E. G. Schroeder, director of athletics, said, following last season's plan, five of the teams will be met on two successive evenings. Single games will be played with two other clubs. Nonconference opponents have not yet been named. The schedule:

Jan. 7, 8—Iowa at Minnesota.
Jan. 21, 22—Illinois at Iowa.
Jan. 28, 29—Iowa at Bloomington.
Feb. 5—Chicago at Iowa.
Feb. 11, 12—Iowa at Ohio State.
Feb. 18—Purdue at Iowa.
Mar. 3, 4—Northwestern at Iowa.

PLAY AT ROCK-OLA.

The Edison Park heavyweight football team will make Rock-Ola stadium, 4200 North Central avenue, its home field this season. Practice will start after Labor day.

IN AND OUT

[Associated Press Wirephoto.]

Bert Haas (left) and Johnny Vander Meer at Cleveland induction center yesterday.

Cincinnati, O., Aug. 28 (AP).—Johnny Vander Meer, star southpaw for the Cincinnati Reds, was rejected for military service when he appeared for induction today, but Infielder Bert Haas was accepted. Induction station officials declined to give the reason for Vander Meer's rejection. Haas was inducted into the army, but will have the customary. Haas was inducted into mitting him to play out most of the rest of the baseball season.

SOCCER LEAGUE HOLDS BENEFIT TOURNEY TODAY

Morton Grove Will Be Scene of Meet.

International Soccer league teams, whose regular season will open next Sunday, will take final workouts today in a seven-a-side tournament in St. Paul's park, Morton Grove. The affair will be a benefit for the Chicago service men's centers. Teams from all divisions of the league have entered. There will be no admission charge, but a collection will be taken.

Arrangements have been made for transportation by bus from the elevated station at 4700 North Western avenue every hour. Junior and juvenile division teams will play in the morning and classes B and A in the afternoon. The schedule:

Junior Class.
Vikings vs. Schwaben [A], 10 a. m.
Schwaben [B] vs. Ogden Park, 10:15.
Fichte, bye.

Juvenile Class.
Schwaben vs. Ogden Park, 10:45.
Fichte vs. Vikings, 11:00.
Junior finals, 12:45.
Juvenile finals, 1:15.

Class B Division.
Workers vs. Hansa, 11:15.
Italians vs. Vikings, 11:30.
Fichte vs. Schwabens, 11:45.
Linneas vs. Kickers, 12.

Class A Division.
Vikings vs. Necaxa, 1:45 p. m.
Schwabens vs. Kickers, 2.
Hansa vs. Hakoah, 2:15.
Linneas vs. Chicago Sport club, 2:30.
B division finals, 3:15.
A division finals, 3:45.

Chicagoland Golf Scores

MRS. FLOYD ZIMMERMAN won the women's club championship at Edgewater yesterday by defeating Mrs. Paul Schallenberg, the defending champion, 6 to 5. Low net winners were: C. T. Ripley, 84—16—68; James Steffes, 77—9—68; W. A. Simpson, 83—14—69; A. E. Stringer, 97—26—71; T. S. MacKinley, 87—16—71; Mark Campbell, 89—18—71, and Hi Fargo Jr., 75—4—71.

SUNSET RIDGE.

E. O. Schildberg and Charles Morrow reached the finals of the club championship tournament. Schildberg defeated E. N. Johnson, 2 and 1, and Morrow eliminated Coleman, 7 and 5. Blind bogey winners were: J. C. Eastes, 88—12—76; Frank Nugent, 86—10—76; John Wilds, 90—11—79, and A. J. Riddle, 95—16—79.

ACACIA.

Class winners in the club championship tourney were: Class A—Martin Duffy defeated J. B. Skala, 4 and 3; Harry Overtoom eliminated E. J. Johnson, 7 and 6; Stan Tranas won from Ed Stundl, 4 and 3, and Earl Thurow defeated Frank Vesely, 6 and 5; class B—Robert Cerwin defeated Dr. Elmer Witous, 2 and 1, and George Anderson won from Vern Kesel, 1 up. Frank Borkovec won the blind bogey event with a score of 80.

BEVERLY.

Glen Holderby won the J. J. Rutherford trophy with a score of 84—18—66, J. J. Simon the F. B. Loesche cup with 87—16—71, and E. E. Rueckert the William N. Stuart trophy with 86—15—71. The blind bogey winner was Layton McCausland, with 88—7—81.

BUTTERFIELD.

Seven victories out of nine matches were scored by a margin of 1 up in the day's rounds for the class championships. In class A—Dr. Charles Mikolas defeated Fred Barth and J. W. Koucky defeated C. J. Jiran, 1 up, while J. C. McCann defeated J. B. Kritzer, 4 and 2. In class B—Dr. R. J. Humel won from A. F. McCormick, F. L. Lexa from W. L. Lane, A. J. Lapits from R. S. Church, E. W. Chodl from C. T. Walsh, and Otto Waldvogel from J. B. Ford, all by scores of 1 up, and G. E. Daubek defeated T. F. Hannon, 2 up. The club championship tourney will open today and conclude over the Labor day week-end, with 72 holes of medal play for contestants with handicaps of one to five.

CALUMET.

First round results of the club championship: Class A—L. S. Nuter defeated M. Sodetz, 2 and 1; class B—R. T. Crowell defeated A. L. Miller, 2 up; classes C and D—George Phoenix defeated H. A. Loury, 1 up and A. MacMillan defeated R. J. Toser, 2 up. In a second round match of the sports and pasttimes tournament, William Wallace defeated E. A. Eulass, 1 up. R. L. Langford won the 18 holes medal play event with a 76—6—70.

ELMHURST.

Low gross winners were James E. Johnston, with 79; Dr. H. A. Hattstrom, with 81, and L. H. McMillen, with 85. The best low net score was posted by F. B. Smith, with 88—19—69, followed by C. F. Stumpf, with 91—16—75. Smith also won his round in class C of the club championship tourney by defeating J. J. Pesek, 3 and 2. In the same class, A. J. Tropan defeated Thor Thorson, 2 up.

EVANSTON.

Jimmy O'Keefe shot an 80—9—71 to lead the qualifiers for the Victory cup for players under 45 years of age. In the Liberty cup for players over 45, R. A. Murray led with 77—45—72. Ball sweepstake winners: E. P. Tippet, 84—16—68; J. L. O'Keefe, 80—9—71; Carl Ragnitt, 82—10—72, and Bob Stanton, 78—6—72. Dr. Joseph Sprafka, B. T. Roman and I. N. Nelson tied for first place in the blind bogey with 81.

EXMOOR.

Four tied for low net in classes A and B as follows: Mason Smith, 85—13—72; C. F. Smaha, 86—14—72; C. S. Wright, 87—15—72, and A. N. Clark, 88—16—72. L. H. Ostrander was the winner in classes C and D with 91—19—72.

FLOSSMOOR.

Ball sweepstake winners: H. J. McElroy, 77—5—72; T. R. Wagner, 80—7—73; W. C. Karlson, 83—9—74; J. D. Brandon, 86—11—75; Carl Ireneus Jr., 83—7—76, and J. P. Starbuck, 88—12—76.

GLEN OAK.

Earl Drechsler with a 72, turned in the best low gross score. Robert Grimm was runner-up with 74. Grimm also won his round for the club championship, defeating Fred Wright, 4 and 3. John Hackett defeated J. V. Bert, 2 and 1, in the same tournament. Blind bogey winners were E. A. Hoffman, 101—18—83; R. E. West, 84—4—80; Hunter Brown, 77 plus 3—80, and Les Robey, 76—0—76.

HINSDALE.

F. A. Gariety and R. N. Ballou carried their match in the club championship tourney to the 19th hole before Gariety won, 1 up. Other results in this event were: J. E. Eddy, defending champion, defeated J. V. Conway, 2 and 1, and Fred Schuls won from C. M. Freeman, 2 and 1. S. S. McCutchen landed the directors' trophy by beating C. M. Sailor, 1 up. The low net twosome event to Conway, with 79—6—73, and Gariety, with 78—2—76, a combined total of 149. Tied for second were B. C. Creed, with 85—8—77, and Ballou, with 79—6—73, and the father-and-son combination of F. L. Stephens, with 86—14—72, and N. L. Stephens, with 83—5—78, each of these twosomes totaling 150.

INDIAN HILL.

Winners of the 18 hole medal play handicap were: R. W. Stoddard, 74—6—68; N. L. Hoyt Sr., 84—16—68; George Kelly, 77—8—69; W. D. Gale, 77—7—70; M. K. Wilson, 82—12—70; Sam Creden, 80—9—71, and W. D. Nance, 87—16—71.

LA GRANGE.

Ball sweepstake winners: Class A—C. A. Scranton, 79—9—70; James Chestnut, 83—12—71; class B—E. S. Booth, 87—17—70; George Greaves, 87—16—71; class C—George Bohon, 92—20—72; L. R. Goodwin, 93—19—74; class D—E. L. Stanley, 99—27—72, and H. K. Clark, 104—27—77. Clarence Rowe won the match play against par event, finishing 1 up.

MEDINAH.

After winning from Miss Betty Freevol, 3 and 2, in a quarter-final round for the women's class A championship, Mrs. E. D. Miller was defeated in a semi-final match by Mrs. C. V. Potter, 4 and 3. Mrs. E. B. Hall Jr. advanced to the title round by defeating Mrs. L. G. Krug, 3 and 2, and will meet Mrs. Potter for the championship. Mrs. J. W. Schippman defeated Mrs. F. G. Carls, 2 and 1, in class B, and Mrs. A. B. Hulls won from Mrs. Henry Staar, 2 and 1, in class D.

MIDLOTHIAN.

The D. H. Devonald tropy, match play against par, was won by David Smith, 1 down. J. J. O'Brien captured the sweepstakes event with a score of 84—10—74. Smith tied for second with Fred Slyder, their scores being 89—14—75 and 83—8—75, respectively.

NORTH SHORE.

Winners of the best-nine-holes event were: class A—E. H. Kerber Jr., 35—1—34; class B—F. D. Breit, 42—7—35; class C—M. O. Blesius, 45—10—35, and class D—P. P. Merrill, 49—13—36.

OAK PARK.

Sweepstakes winners were: Class A—Charles Hickman, 85—12—73; G. H. Shorney, 86—12—74, and R. H. Trimmer, 87—8—79; class B—Thomas Conlon, 90—18—72; Dr. Lester Bryant, 88—13—75; F. R. Baird, 89—14—75; H. G. Royer, 94—14—80, and C. H. Redfield, 95—15—80; class C—R. W. Skillen, 96—20—76; E. B. Wilkerson, 96—19—77, and W. T. Brennen, 103—21—82; class D—N. L. Towle, 102—26—76, and Burt Collett, 102—25—77.

OLYMPIA FIELDS.

Results of third round matches for the club championship were: A. J. Riffell defeated Charles Kinnucan, 2 and 1; W. E. Williams defeated Dr. M. Skrentny, 1 up 21 holes; Frank Arliskas defeated R. B. Austin, 5 and 3; Ben Stevenson defeated James Towns, 2 and 1.

PARK RIDGE.

F. R. Bowen successfully defended his club championship by winning the title for the second straight year with a 7 and 6 victory over Dr. J. E. Walters in 36 holes. William Fries won the sweepstakes with a 73—3—70. Other leaders were C. C. Wilson, 85—13—72, and Paul Ehlers, 76—3—73. Blind bogey winners were J. E. Lewis, 91—5—86; D. P. Brannin, 90—4—86, and C. H. Johnstone, 91—5—86.

RIDGE.

R. O. Brinker and Forrest Paddock qualified to meet for the club championship when Brinker defeated A. W. Anderson, defending champion, 4 and 3, and Paddock won from P. M. Smith, 3 and 2, in the semifinal rounds. N. G. Galbraith's 83—12—71 made him the low net individual winner of the day.

RIVERSIDE.

H. A. Dohrman won the 18 hole medal play event with an 86—15—71. Ball sweepstake results: Class A—H. O. Hipwell, 85—12—73; W. H. Parr, 81—7—74; W. G. McKillip, 84—8—76; class B—H. A. Dohrmann, 86—15—71; David Tallant, 88—17—71; J. B. Krafthefer, 88—16—72; L. A. Frey, 108—36—72.

RUTH LAKE.

Low gross honors went to H. E. Nelson, with a 79, and the low net winner was R. N. Bell, with 82—14—68. Frank Stolfa won the blind bogey event with 91—17—74. Jim Foulis, the club professional posted a 67, five under par.

SKOKIE.

C. B. Hill scored a 75 to win low gross in the ball sweepstakes. Ray Matson won low net with 79—5—74. William Lane and Joe Dempsey tied for second place with respective scores of 80—4—76 and 87—11—76.

SOUTH SHORE.

Leslie Pelcher and John Sinnott advanced to the title round for the club championship when Pelcher defeated Ralph Willits, 4 and 3, and Sinnott won from R. T. Magner, 5 and 4. Henry McGurren won his class B match after 20 holes over J. A. Connor, 1 up. J. L. Machle in the same class won from E. J. Bourbeau, 2 up. Lee Gary, with a score of 37—39—76, and a handicap of 8, one down to par, won the special event of the day, 18 holes at three-quarter handicap, match play against par.

TAM O'SHANTER.

Matt Niesen, the defending champion, was eliminated in the second round of the club championship by James Morrow, 2 up. Arch Matson, 1941 champion, won his match from Herb Bowman, 3 and 1.

WESTMORELAND.

The same two players who went to the final round last year, C. W. Allen and Burt Gibson, will meet again for the club championship. They qualified yesterday when Allen took his semi-final match from R. S. Drew, 1 up, and Gibson eliminated W. W. Robson, the club president, 2 and 1. Class semi-final winners were: Class B—W. R. Bennett defeated Dr. O. E. Scott, and H. C. Tiedemann won from F. B. Ahara, each by 1 up scores; class C—Harry Hart defeated W. A. Kendrick, 2 up, and Robert Dickson won from S. E. Peacock, 1 up; class D—Vernon Ward defeated A. E. Kimball, and Lloyd Neeley won from N. G. Clark by scores of 1 up.

SOUTH BEND AND KENOSHA GIRLS VIE FOR TITLE

The Kenosha Comets and the South Bend Blue Sox are battling for second half honors in the All-American Girls Softball league, and the right to meet the Racine Belles, first half champions in a series to decide the league championship for 1943.

The season will end Sept. 1 and, despite the loss of 30 points during the past week, Outfielder Betsy Jochum of South Bend, looms as the potential batting champion for the second half of the season. She is batting .301.

Ann Harnett of Kenosha continues to lead in doubles, with 6; triples, with 5; extra base hits, with 14, and runs batted in, with 33. Audrey Wagner of Kenosha has four homers to lead in that department. Madeline English of Racine, leads in stolen bases, with 34, and Shirley Jameson, Kenosha, has scored 37 runs to lead that department.

Helen Nicol whose pitching has kept Kenosha in the race for the title, has won 15 and lost 2 during the second half.

NEW YORK BONDS

Saturday, Aug. 28, 1943.

Sales today, par value........$1,657,000 Sales 1943 to date......$2,436,622,625
Year ago........................ 3,419,000 Sales 1942 to date...... 1,386,831,900

UNITED STATES GOVERNMENT SECURITIES.
[Over the counter quotations furnished by C. F. Childs & Co.]
TREASURY BONDS.

Issue—	Closing asked price.	Yield to option date.	Yield to corp. after taxes.	Net change.	—Yield— 1943 range— High.	Low.
3¼s, Oct. 15, 1945-1943	100.15	−2/32	....	....	.58	−5/32
3¼s, April 15, 1946-1944	101.23	.48	.40	....	.70	.40
4s, Dec. 15, 1954-1944	104.11	.61	.51	....	.89	.53
2¾s, Sept. 15, 1947-1945	104.2	.74	.62	....	.98	.66
2½s, Dec. 15, 1945	104	.73	.61	− 1/32	.97	.66
3¾s, Mar. 15, 1956-1946	107.13	.80	.67	....	1.09	.76
3s, June 15, 1948-1946	105.30	.83	.70	....	1.10	.83
3⅛s, June 15, 1949-1946	106.7	.86	.72	....	1.10	.85
4¼s, Oct. 15, 1952-1947	113.2	1.01	.85	....	1.23	.97
2s, Dec. 15, 1947	104.12	.96	.81	....	1.16	.95
2s, Mar. 15, 1950-1948	102.4	1.51	.91*	....	1.75	1.49
2¾s, Mar. 15, 1951-1948	107.12	1.08	.91	....	1.31	1.07
1¾s, June 15, 1948	101.10	1.47	.88*	....	1.70	1.45
2½s, Sept. 15, 1948	107.4	1.05	.88	....	1.32	1.03
2s, Dec. 15, 1950-1948	104.23	1.08	.91	....	1.36	1.07
2s, June 15, 1951-1949	101.13	1.75	1.05*	....	1.89	1.72
2s, Sept. 15, 1951-1949	101.8	1.78	1.07*	....	1.92	1.75
2s, Dec. 15, 1951-1949	101.3	1.82	1.09*	....	1.94	1.76
3⅛s, Dec. 15, 1952-1949	110.27	1.33	1.12	....	1.54	1.27
2½s, Dec. 15, 1953-1949	106.26	1.37	1.15	....	1.59	1.29
2s, Mar. 15, 1952-1950	100.27	1.87	1.12*	....	1.95	1.81
2s, Sept. 15, 1952-1950	100.20	1.91	1.15*	....	1.96	1.85
2½s, Sept. 15, 1952-1950	107.12	1.40	1.18	....	1.62	1.31
2¾s, June 15, 1954-1951	109.20	1.44	1.21	....	1.73	1.38
3s, Sept. 15, 1955-1951	111.20	1.47	1.23	....	1.74	1.41
2¼s, Dec. 15, 1953-1951	106.20	1.40	1.18	....	1.69	1.37
2s Dec. 15, 1955-1951	100.16	1.93	1.16*	....	1.97	1.87
2½s, Mar. 15, 1954-1952	104.6	1.97	1.18*	− 1/32	2.06	1.92
2¼s, June 15, 1955-1952	102.2	1.99	1.19*	− 1/32	2.09	1.94
2s, June 15, 1955-1953	105.9	1.42	1.19	....	1.57	1.39
2¼s, June 15, 1956-1954	107	1.54	1.29	− 1/32	1.79	1.51
2⅞s, Mar. 15, 1960-1955	112.7	1.70	1.43	− 1/32	2.03	1.66
2½s, Mar. 15, 1958-1956	104.7	2.11	1.27*	....	2.21	2.08
2¾s, Sept. 15, 1959-1956	112	1.72	1.44*	....	2.04	1.70
2¾s, June 15, 1963-1958	111.30	1.83	1.54	− 1/32	2.10	1.80
2¾s, Dec. 15, 1965-1960	112.7	1.91	1.60	− 1/32	2.15	1.88
2½s, June 15, 1967-1962	100.19	2.46	1.48*	....	2.48	2.43
2½s, Dec. 15, 1968-1963	100.9	2.48	1.49*	− 1/32	2.49	2.45
2½s, June 15, 1969-1964	100.5	2.49	1.49*	....	2.49	2.46
2½s, Sept. 15, 1972-1967	100.29	2.45	1.47*	....	2.47	2.43

*Fully taxable; yield after 24 per cent normal and 16 per cent surtax. All other issues are partially tax exempt; yield after 16 per cent surtax.

BOND AVERAGES

[Compiled by the Associated Press.]

	20 rails.	10 ind.	10 util.	10 for.
Net chg.	+0.1	.....	.....	+0.1
Saturday	76.1	105.7	105.1	61.7
1943 high	78.7	105.7	105.2	62.7
1943 low	64.6	103.8	98.0	53.2

10 LOW YIELD BONDS.

Saturday ....115.7 1943 low......112.6
1943 high......116.1

Certain issues in which comparatively few transactions were recorded are omitted from the following table:

DOMESTIC.

Sales, thous.	High.	Low.	Close.	Net chge.
8 Alleg 5 49	96¼	96	96	− ⅛
6 Allis Ch 4 52	107	107	107	....
18 Am&FP 5 2030	90⅞	90	90⅞	....
15 AmT&T 3 56	115	114⅞	115	+ ⅛
5 ArmDel 4 57	105⅝	105⅝	105⅝	+ ¼
3 ATSF 4 95	118⅝	118⅝	118⅝	....
1 do 4 05-55	111¼	111¼	111¼	+ ¼
11 ACL 1st 4 52	88⅛	88½	88½	− ½
10 do clt 4 52	79½	79½	79½	....
5 do 4½ 64	66⅝	66⅝	66⅝	....
6 B&O 95 A	38¼	38⅛	38⅛	− ⅝
8 do cv 60	29⅝	29⅝	29⅝	....
6 BOPLEWV 4 51	61⅝	61¼	61⅝	+ ⅝
5 BankA cv 4 51	66	66	66	+ ¼
1 Bell Pa 5 48B	101¼	101¼	101¼	....
10 BethStl 3 60	102⅝	102½	102⅝	+ ⅛
2 Bost Me 4½ 70	48	48	48	+ ½
1 Brk U G 5 50	95⅛	95⅛	95⅛	− ¼
7 do 5 57 B	105⅛	105	105⅛	....
9 Buf R&P 57 st	43	43	43	− ¼
5 Cal O P 4 66	38	38	38	+ ¼
21 Can N 4½ 57	118⅛	118⅛	118⅛	− ¼
3 Can Pac 5 54	104⅝	104⅝	104⅝	− ⅛
3 Carth&A 4 81	106½	106½	106½	....
1 Celotex 4½ 47	22	22	22	+ ½
9 Cen BUP 4 48	90⅞	90½	90½	− ⅝
3 Cep Ga 5½ 59	14	14	14	....
2 do 5 59 C	97½	97½	97½	....
20 do 1st 5 45	42½	42	42	− ⅝
3 CenPac 5 60	65½	65¼	65¼	− ¼
2 do 1 4 49	95⅝	95⅝	95⅝	....
2 CPTSL 4 54	94	94	94	+ ¼
12 CRRNJ 5 87	28⅛	28⅛	28⅛	....
15 do 5 87R	26⅛	26⅛	26⅛	....
2 CB&Q 5 71 A	90⅞	90⅞	90⅞	....
2 do 4½ 77	80⅞	80⅞	80⅞	....
7 do 4 Ill 49	102⅝	102⅝	102⅝	+ ⅛
16 C&EI inc 97	42½	42	42	− ⅝
3 CGW 4½ 2038	46¼	46¼	46¼	....
1 do 4 88	76	76	76	....
20 CMSPP 5 75	36⅛	36⅛	36⅛	....
18 do 5 2000	13	12⅞	12⅞	− ¼
15 C&NW 4¾ 49	11	10⅞	11	− ⅛
3 CRIP 4½ 52A	32⅝	32⅝	32⅝	....
12 do r 4 34	29	28⅞	29	....
6 ChUS 3¾ 63	110⅝	110⅝	110⅝	+ ⅛
6 Childs 5 57	56⅞	56	56	....
6 do 5 43	64½	63	64½	+ 1½
5 CCCSL 4½ 77	56	56	56	....
5 ClSL 4½ 61	95⅛	95⅛	95⅛	....
3 ClUT 5½ 72	90⅞	90⅞	90⅞	+ ⅝
2 do 5 73	78½	78½	78½	− ⅝
4 do 4½ 77	71⅛	71⅛	71⅛	− ⅛
5 Col S 4½ 80 ct	46¼	46¼	46¼	+ ⅝
3 ColG 5 52 May	103⅞	103⅞	103⅞	+ ⅜
7 do 5 61	102⅝	102⅝	102⅝	....
1 ComEd 3½ 68	110	110	110	....
5 do 3½ 58	114⅛	114⅛	114⅛	....
2 ConOil 3½ 51	105⅛	105⅛	105⅛	....
2 CubaN 5½ 42r	38⅛	38⅛	38⅛	+ ⅛
16 Del&H r 4 43	70⅛	69⅞	69⅞	− ⅝
5 D&RGW 5 78	30⅛	30⅛	30⅛	− 1
5 DetTT 4½ 61	99⅞	99⅞	99⅞	....
5 DuqLt 3½ 65	110	110	110	− ½
1 ElAlt 2¾ 50	101⅝	101⅝	101⅝	− ½
15 EmpG&F 3½ 62	99	99	99	+ ½
18 Erie 4½ 2015	61	60⅞	61	+ ⅝
11 do 4 95	99⅛	99⅛	99⅛	+ ⅛
2 GenStlC 5½ 49	101⅝	101⅝	101⅝	− ½
4 Gdrich 4¼ 56	107½	107½	107½	....
6 GtNor 4 46G	103⅛	103⅛	103⅛	....
8 do 3¾ 67	92⅛	92	92	....
23 GM&O inc 2015	64	63⅛	64	....
9 HudC 5 62 A	58⅛	58⅛	58⅛	....
1 H&M inc 5 57	28⅝	28⅝	28⅝	− ½
3 IllC 3½ 52reg	53⅛	53⅛	53⅛	....
32 IC r 4 55	59½	59⅛	59⅛	....
3 do Om 3 51	56	56	56	+ ½
5 do StL 3 51	60⅛	60⅛	60⅛	+ 2¼
5 do 3½ 51 reg	63	63	63	....
13 ICCSL 5 63 A	53⅝	53⅛	53⅝	+ ¼
1 IndIll&I 4 50	97⅞	97⅞	97⅞	....
6 InspCop 4 52	101⅞	101⅞	101⅞	+ ½
16 IntGN 6 52	18½	18⅛	18⅛	+ ½
1 do 1 6 52	42¼	42¼	42¼	....
4 IntRCA 6½ 47	101	101	101	− ½
8 IntT&T 4½ 52	79	78⅝	79	+ ¼
7 do 5 55	83	82⅝	83	+ ¼
5 Jon&L 3¼ 61	95⅝	95⅝	95⅝	− ⅛
10 KCSou 3 50	69	69	69	+ ¼
7 Lac G 5½ 53	98⅝	98⅛	98⅛	....
10 Leh V 5 2003	42⅝	42⅛	42⅛	+ ¼
3 do 4½ 2003	36	35½	36	+ ¼
7 do 4 2003	33⅛	33⅛	33⅛	+ ¼
10 L Isl r 4 49	102⅛	102⅛	102⅛	....
4 L&N 3 80 S L	93	93	93	....
15 M&N cn 4½ 39	55	55	55	....
7 M-K-T 5 62 A	58½	58⅛	58⅛	− ½
9 do af 5 67	28⅝	28¼	28⅝	....
13 do 1st 4 90	49½	49⅛	49½	+ ½
20 Mo P 5½ 49	11½	11⅛	11½	....
15 do 5 77 F	51	50⅞	50⅞	− ¼
20 do 5 78 G	51⅛	51¼	51⅛	− ¼
10 do 5 80 H	50⅞	50⅞	50⅞	− ¼
9 do 5 81 I	50⅞	50⅞	50⅞	− ¼
5 Nat Dai 3¾ 60	107⅝	107⅝	107⅝	....
5 NET&T 5 52	117	117	117	− ⅝
3 NONE 4½ 52	94	93⅞	94	+ ¼
9 NOTerm 4 53	95⅝	95	95⅝	− ⅝
17 NYC r 5 2013	60⅞	60½	60⅞	....
5 do 4½ 2013A	53⅞	53⅝	53⅞	+ ¼
148 do cn 4 98	60	59⅝	60	+ 1⅛
11 do cv 3½ 52	82	82	82	....
2 NYCHR 3½ 97	83⅞	83⅞	83⅞	− ¼
12 NYCMC 3½ 98	60	58⅞	60	+ 1⅛
2 NYChSL 5½ 74	91⅞	91	91⅞	+ ¼
36 do 4½ 78	80⅞	80⅛	80⅞	− ¼
10 NYConn 3½ 65	105⅛	105⅛	105⅛	+ ¼
7 NYDckreg 4 51	74	74	74	....
6 NYNHH 4½ 67	42⅞	42⅞	42⅞	− ¼
10 NYOW r 4 92	8⅞	8⅞	8⅞	+ ¼
10 NYWB 4½ 46	17¼	17	17¼	+ ¼
3 NACo 3¾ 54	102⅝	102⅝	102⅝	....
2 Nor P 6 2047	79	79	79	+ ⅝
3 do 4 97	90	89⅞	89⅞	− ⅛
4 do 3 2047	57⅛	56⅞	57⅛	+ ⅝
9 Ohio Ed 4 65	107⅛	107⅛	107⅛	− ⅛
2 PG&E 3 70	105⅛	105⅛	105⅛	....
5 do 3 71	105⅞	105⅞	105⅞	....
2 PacM 1st 4 38	99⅞	99⅞	99⅞	+ ⅝
3 Pan EPL 3 60	104⅛	104⅛	104⅛	....
1 PenRR g 4½ 65	109⅛	109⅛	109⅛	+ ¼
14 do 4½ d 70	96	95⅝	96	....
10 do 3¾ 70	97⅛	97⅛	97⅛	+ ⅛
4 do 3¼ 52	98⅛	98⅛	98⅛	+ ¼
8 Peo&E 4 60	53⅛	53⅛	53⅛	− ⅛
10 do inc 4 90	14	13⅛	13⅛	− ¼
1 PereM 5 56	89	89	89	....
4 PhelpD 3½ 52	106⅛	106⅛	106⅛	....
5 PhilCo 4¼ 61	106⅝	106⅝	106⅝	+ ½
5 PhRCI 6 49	14⅛	14⅛	14⅛	− ⅛
2 PhilPet 1⅞ 51	105⅞	105⅞	105⅞	+ ¼
5 PittStl4½ 50 B	103⅛	103⅛	103⅛	+ ½
1 RepStl 4½ 54	103¶	103¶	103¶	....
[103¶ represents 103 5/32.]				
3 do 4½ 61	105⅝	105⅝	105⅝	− ⅝
14 do 4½ 56	105⅛	105⅛	105⅛	− ¼
35 StLSF 4½ 78	33⅛	33⅛	33⅛	....
14 do 4 50 A	31	30⅞	31	+ ¼
8 SchenD 4 52	103⅞	103⅞	103⅞	+ ⅝
3 SeaAL c 6 45	23⅛	23⅛	23⅛	− ¼
2 SoPac 4½ 68	62⅞	62¼	62⅞	− ¼
13 So Pac rf 4 55	85⅛	85⅛	85⅛	+ ⅛
2 do clt 4 49	86⅞	86⅞	86⅞	+ ⅝
3 do 4½ Or 77	64⅞	64⅛	64⅛	+ ⅛
2 Sou Ry 6½ 56	98⅞	98⅞	98⅞	− ⅛
2 do M 5 96	100⅛	100⅛	100⅛	....
9 Tex Corp 3 59	106⅛	106⅛	106⅛	....
2 T&P 1 5 2000	114⅛	114	114⅛	− ¼
4 do 5 77 B	81⅛	81⅛	81⅛	− 1¼
6 Th Ave 5 60	33⅞	33⅞	33⅞	− ⅛
1 Un Pac 3½ 80	110⅛	110⅛	110⅛	....
1 Un Stky 4½ 51	102⅞	102⅞	102⅞	+ ⅛
3 Utah P&L 5 44	99⅞	99	99	....
3 Wab 4 81	55⅞	55⅞	55⅞	+ ¼
5 Walwrth 4 55	98	98	98	− ⅛
10 WPenP 5 63 E	111⅛	111⅛	111⅛	− ¼
6 W Sh 4 2361 r	51	51	51	....
15 W Md 4 52	91	90⅞	90⅞	+ ⅝
3 WPac 5 46 asd	63	62⅞	63	+ ⅛
7 West Un 5 51	100	99⅞	100	+ ⅛
2 do 5 60	97	96⅞	96⅞	− ⅝
5 Wh Stl 3½ 66	92⅛	92⅛	92⅛	....
20 Wis Cen 4 49	56⅞	56	56⅞	+ ⅝
3 Australia 5 55	93⅞	93⅞	93⅞	− ¼
1 Buen A 4¾ 77	77⅞	77⅞	77⅞	+ ⅛
1 do 4¾ 75	79⅞	79⅞	79⅞	....

Sales, thous.	High.	Low.	Close.	Net chge.
3 Canada 2½ 48	103⅝	103⅝	103⅝	....
2 Chile 7 42 asd	19½	19½	19½	....
5 do 6 60 asd	20	20	20	+ ¼
1 ChilMun 7 60 a	16⅞	16⅞	16⅞	+ ⅝
4 Copenh 5 52	54½	54½	54½	....
9 Costa R 7 51	23½	23½	23½	+ ½
1 Cuba 4½ 77	95¼	95¼	95¼	− ⅛
3 Denmark 5½ 55	68⅝	68⅝	68⅝	+ ⅝
5 Mex 6 asd 33	18	18	18	− ½
2 NSWales 5 58	94	94	94	+ ¼
3 Sao P St 7 40	68⅝	68½	68½	− ¼
2 Urug 4n 78	65½	65½	65½	+ 1¼

wd—With declaration. xin—Ex interest. ct—Certificates.

NEW YORK CURB

Saturday, Aug. 28, 1943.

Shares sold today............ 45,195
Year ago........................ 28,615
Sales 1943 to date............53,925,862
Sales 1942 to date............11,374,244

Certain issues in which comparatively few transactions were recorded are omitted from the following table:

Stock.	Sales, 100s.	High.	Low.	Close.	Net chge.
Airc Access	5	3⅛	3⅛	3⅛	....
Alum Ltd	.50	91¼	91¼	91¼	− ¼
Alum Co Am	.50	106½	106½	106½	+ ¼
Do p 6	.50	112	112	112	+ ½
Am Cap p	5	30	30	30	+ 2⅝
Am&Fgn p war	2	1	1	1	....
Am Gas & El	2	27	27	27	+ ¼
Am Light & T	1	18⅝	18⅝	18⅝	+ ½
Am Maracaibo	10	1	1	1	....
Am Superpow	11	7/16	7/16	7/16	....
Do p	2	13¼	13¼	13¼	− ¼
Aro Equip New	1	10	10	10	+ ¼
Atlas Corp war	1	1⅛	1⅛	1⅛	....
Berk&Gay Furn	1	13/16	13/16	13/16	+ 1/16
Bliss E W	3	12⅝	12½	12½	....
Breeze Corp	1	11	11	11	+ ¼
Brewst Aero	2	3⅞	3⅞	3⅞	....
Bridgpt Mach	5	7½	7½	7½	....
Buckeye P L	1	9½	9½	9½	....
Buf N& E P p	1	13⅝	13⅝	13⅝	+ ½
Burry Biscuit	2	3½	3½	3½	....
Callite Tung	1	4½	4½	4½	− ¼
Carman B	2	5½	5½	5½	....
Carrier Corp	1	14	14	14	+ ¼
Catalin Am	1	3½	3½	3½	− ¼
Cen & S W Ut	1	⅝	⅝	⅝	+ 1/16
Cen NY Pow p	.10	94⅝	94⅝	94⅝	+ ⅝
Cessna Airc	4	8⅛	8⅛	8⅛	− ¼
Childs p	6.25	19	18	18½	+ ⅝
Cities Service	7	13½	13¼	13½	....
Colonial Airl	5	9	8⅞	9	+ ¼
Colts P F Arm	.50	49½	49½	49½	....
Cons G E Bal	1	66¼	66¼	66¼	− ⅝
Cons Gas Ut	3	4¼	4¼	4¼	....
Cons Textile	2	3½	3⅝	3⅝	− ⅛
Cosden Petro	5	2¼	2¼	2¼	....
Cuban Atl Sug	3	18½	18	18	+ ¼
Det Mich Stove	5	3⅝	3⅝	3⅝	+ ⅛
Eagle Pich Ld	6	11⅝	11⅝	11⅝	....
East Sta Corp	2	⅝	⅝	⅝	+ ⅛
East Sug As p	.80	36⅛	35⅞	36	− ½
El Bond & Sh	7	7	6⅞	7	+ ¼
Do p	7	79⅝	79⅝	79⅝	− ¼
Fairchild Av	1	8⅛	8⅛	8⅛	+ ⅝
Fairchild E&Air	3	2⅛	2⅛	2⅛	....
Ford Mot Ltd	4	5⅛	5⅛	5⅛	....
Froedt G p	3	20⅛	20⅛	20⅛	....
Gen Finan p A	.50	8⅝	8⅝	8⅝	+ ¼
Gen Out Adv p	.70	76½	76½	76½	....
Glen Ald Coal	5	15¼	15¼	15¼	....
Gray Mfg	2	6⅝	6⅝	6⅝	− ¼
Gt Atl&P nv	.75	80	80	80	− ½
Hearn D St p	1.10	42¼	42¼	42¼	+ ½
Humble Oil	1	69	69	69	+ ¼
Imp Oil Ltd reg	1	13⅝	13⅝	13⅝	− ⅛
Ins Co N Am	2.50	83⅛	83	83	+ ½
Int Petrol	1	18⅝	18⅝	18⅝	+ ½
Do reg	1	18¼	18¼	18¼	− ¼
Irving Air Ch	2	8⅞	8⅞	8⅞	+ ⅛
Kirk Lake GM	10	11/16	11/16	11/16	− 1/16
Lake Shore M	4	13⅝	13⅝	13⅝	+ ¼
Lone Star Gas	1	8⅝	8⅝	8⅝	....
Manati Sug war	3	1⅛	1⅛	1⅛	+ ⅛
Mass Util Asso	3	13/16	13/16	13/16	....
Mer-C&S p a	.75	100	100	100	....
Mesabi Iron	2	1	1⅞	2	....
Midvale	1.25	28	28	28	....
Montg Ward A	.30	170	169	169	....
Nat Bellas Hess	5	1⅝	1⅝	1⅝	+ ⅛
Nat City Lines	1	26⅝	26⅝	26⅝	− ½
Nat Fuel G	4	11⅝	11⅝	11⅝	+ ¼
Nat Refin	1	7	7	7	....
Navarro Oil	1	19½	19½	19½	+ ¼
Nestle-Le Mr A	2	4⅝	4⅝	4⅝	....
N E P A 6 p	6	48¼	48¼	48¼	− ¼
Niag Hud Pow	5	2⅝	2⅝	2⅝	+ ⅛
Do 1 p	1	76½	76½	76½	+ ½
Niag Sh Md B	1	4⅝	4⅝	4⅝	+ ⅛
Niles-Bem-P	3	11	11	11	− ½
N Am L&P p	6.50	86½	84	86½	+ 2½
N Ind P S 6 p	.20	104	104	104	+ ¼
Nor Sta Pw A	2	6⅝	6⅝	6⅝	....
PantepecOilVen	12	7⅝	7½	7⅝	....
Prkrsbg R & R	1	17½	17½	17½	+ ⅛
Pennroad	6	4½	4⅝	4⅝	....
Phoenix Sec	2	24⅝	24⅝	24⅝	....
Pioneer Gold	10	2⅛	2⅛	2⅛	....
Pitts & L E	1.10	59¼	58½	59¼	− ½
Polaris Mng	15	1⅛	1⅛	1⅛	....
Premier Gld	1	15/16	15/16	15/16	....
Republic Avia	6	3⅛	3⅝	3⅛	+ ⅛
St Regis Pap	10	3⅛	3⅝	3⅝	....
Do p	.25	135½	135½	135½	....
Salt Dome Oil	3	6⅝	6⅝	6⅝	....
Segal Lock & H	4	1	1	1	....
Seiberling Rub	3	7⅝	7⅝	7⅝	− ⅛
Stand Sil-Lead	42	3/16	3/16	3/16	....
Sunray Oil	5	4⅝	4⅝	4⅝	....
Unit Airc Pr	2	10	9⅞	9⅞	− ¼
Unit Cig W Strs	8	1½	1½	1½	+ ⅛
Unit Gas	11	2⅛	2⅛	2⅛	....
Unit Prof Sh p	1	4½	4½	4½	+ ⅝
Unit Wall Pap	4	2⅝	2⅝	2⅝	+ ⅛
Univ Pict vtc	1	17¼	17¼	17¼	− ¼
Wentwth Mfg	3	3¼	3⅛	3⅛	− ¼
Wright Harg	6	3	3	3	+ 1/16

DOMESTIC BONDS.

Sales, thous.	High.	Low.	Close.	Net chge.
6 AmP&L 6 2016	106½	106	106½	....
1 BellTCan 5 57B	116	116	116	....
13 Cen Stl El 5 48	36	35⅞	36	....
21 Cities Ser 5 50	96⅝	96⅝	96⅝	....
2 CitSP&L 5½ 49	99⅝	99⅝	99⅝	+ ⅝
16 ContG&E 5 58A	98⅝	98	98⅝	+ ½
1 CubanTob 5 44	86¼	86¼	86¼	− ⅛
2 EastG&F 4 56A	88⅝	88	88⅝	+ ⅝
5 GatineauP3¾ 69	98	98	98	....
23 Ind Svc 5 50	87½	87	87	− ½
1 Lou P&L 5 57	108¼	108¼	108¼	− ¼
20 NebrPw 4½ 81	107½	107½	107½	+ ¼
3 NEngG&E 5 50	67	67	67	+ ¼
2 do 5 47	67⅝	67½	67½	− ¼
2 NorCUt 5½ 48A	85	85	85	+ ½
8 OhioPw 3¼ 68	109¼	109¼	109¼	+ ¼
3 SoCarPow 5 57	105½	105½	105½	− ¼
2 Spalding 5 89	73⅝	73⅝	73⅝	− 1½
5 UnitL&R5½ 52	103	102⅝	102⅝	− ¼

*Ex dividend. ur—Under rule. ww—With warrants. war—Warrants.

INVESTING COMPANIES

Nominal quotations provided by the National Association of Securities Dealers:

	Bid.	Asked.
Affiliated Fund Inc	3.16	3.45
Amer. Business Shares	3.16	3.46
Boston Fund Inc	16.03	17.24
Century Shares Trust	27.89	29.99
Chemical Fund	9.62	10.41
Diversified Trustee D	5.30	6.05
Dividend Shares Inc	1.18	1.29
Fidelity Fund Inc	17.18	18.49
Fundamental Investors Inc	20.01	21.93
General Investors' Trust	5.02	5.41
Incorporated Investors	19.26	20.71
Keystone Custodian Fund B 3	16.98	18.67
Do B 4	9.25	10.15
Manhattan Bond Fund	7.91	8.70
Massachusetts Investors' Tr	20.19	21.71
D 2d Fund	9.93	10.68
New England Fund	11.78	12.70
Selected American Shares	9.06	9.88
Union Bond Fund B	18.88	20.56
Do C	7.11	7.78

MORE AIRPORTS NEEDED TO KEEP CHICAGO A HUB

Vast Post-War Traffic Expected for City.

[This is the fifth and last of a series of articles on the development of Chicago as one of the nation's principal aviation centers.]

BY PHILIP HAMPSON.

Chicago has become the hub of the nation's air transportation just as it holds first place in railroads and highways. Of the 19 American air transportation companies listed in traffic guides, eight enter Chicago—more air lines than serve any other city. Air lines of five of the companies terminate at Chicago.

New York's La Guardia airport leads Chicago's airport in the number of in and out passengers, but the Chicago airport holds first place in volume of air mail and air express shipped out. The total number of passengers using the New York airport in 1942 was 931,552, and the total at Chicago was 633,656. Outbound air mail at Chicago totaled 7,581,355 pounds in 1942, and the New York total was 6,010,140 pounds. Chicago outbound express shipments totaled 6,390,977 pounds in 1942, and New York's total was 5,450,000 pounds. Inbound statistics are not compiled.

Reasons Chicago Leads.

Chicago transportation authorities give many reasons why Chicago is and should continue to be the hub of America's transportation system. Among them are:

1. The vast system of railroads and bus lines entering the city should serve as feeders for the air lines—both for long trips within the nation and for world-wide trips expected after the war.

2. The many shorter air lines which serve Chicago themselves serve as feeders for the cross country lines.

3. The flat terrain of the Chicago area, with few topographical hazards, is ideal for the establishment of a system of airports such as will be required by the aviation of the future.

Basic Materials at Hand.

4. The Chicago area is the center of a vast industry which serves aviation directly. Planes, engines, parts, and accessories and basic raw materials are at hand in the area ready to serve air transportation.

5. The Chicago area includes one of the world's greatest manufacturing concentrations. For the world aviation of the future this business will create a vast quantity of business for both passenger and freight and express planes.

6. Chicago is the nation's second largest financial center [excluding Washington], and financial centers create transportation activity.

7. Chicago's geographic advantages as they will apply in the world aviation of the future are well demonstrated in the new grand circle world maps.

Lists City's Advantages.

Chicago's inherent advantages as an air transport center have been proclaimed by A. N. Kemp, president of American Air Lines. In a talk in Boston, some years after American Air Lines moved its headquarters from Chicago to New York, Kemp outlined the reasons why this city should be an ideal international air transport center. Among other reasons, he mentioned the city's advantageous location on the great circle map, its economic importance, and its position as a surface transportation center. He stressed the point, however, that to reach its air destiny the Chicago area must expand its airport facilities.

W. A. Paterson, president of the United Air Lines, the only air transport company which now has its headquarters in Chicago, recently forecast that within a year after peace returns there will be a great upsurge in civilian aviation in all divisions—passenger, freight and express. He also stressed the need for adequate airport facilities.

Several Ports Needed.

In its southwest side airport Chicago possesses one of the finest airports in any major city from the viewpoint of safety and efficiency of operation. But when more express and freight are shipped, as is expected after the war, it will probably need several airports to segregate the various types of air traffic.

When Pearl Harbor was attacked Chicago had within a 50 mile radius 38 airports to serve it, altho admittedly few were equipped to handle transport planes. These airports should serve as a nucleus for the establishment of a ring of airports adapted to handle the big planes of the future—planes such as the big freighters built by Douglas at the northwest edge of the city.

Since the start of the war there has been some airport development in the Chicago area which may be useful in peace. The navy has converted the Glenview airport into a huge center and has built supplementary fields within the area. Douglas has built a big airport to serve the freighters it is building.

Plans Already Prepared.

The Chicago Association of Commerce, the Chicago Plan Commission and the Chicago Regional Planning association just before Pearl Harbor prepared an air program for the Chicago area which embraces 3 counties in Indiana, 3 in Wisconsin, and 9 in northeastern Illinois. The program contemplates the establishment of 12 publicly owned airports, the development of 30 more over which the three states would exercise some control and the establishment of 30 minor airports with private funds for use by students and less experienced flyers.

The program contemplates three central air terminals within the city, including one on the lake front and the retention of the present airport; four major inner belt airports, located from 20 to 40 miles from the loop, and five major outer belt airports, 40 to 60 miles from the loop.

TRADE IN STOCK MARKET SLUMPS TO 11 MONTH LOW

Most Price Changes Held to Narrow Range.

New York, Aug. 28 (AP).—The stock market was irregular today in another sluggish trading session. Price changes were small, and many customers remained out of the market on the theory that important war developments were possible over the week-end.

Scattered gold mines, steels, motors, and rails did fairly well, but hesitancy ruled thruout. The Associated Press 60 stock average was unchanged at 49.2, and for the week showed a decline of 0.2.

Only 521 individual issues were traded, the fewest since Sept. 19, 1942. Transfers of 188,590 shares also were the smallest since then, and compared with 326,450 last Saturday.

Dome Mines Advances.

Dome Mines advanced 1⅛ to a new 1943 peak. Modest improvement was retained by United States Steel, Bethlehem, Chrysler, General Motors, Santa Fe, Texas company, American Telephone, Douglas Aircraft, Phelps Dodge, and International Nickel. Losers included Great Northern, Goodyear, Anaconda, Allied Chemical, Westinghouse Electric, Sears Roebuck, and United Aircraft.

Gold mines revived on post-war international currency stabilization discussions which involved large scale use of the metal. Aircraft manufacturing issues, long in the doldrums, had a rally on the opinion that they had been oversold, even if peace were near in Europe.

BONDS STEADY, SLOW.

New York, Aug. 28 (AP). — Bond prices held about steady today in the smallest Saturday market in more than a year. At the close the Associated Press average of 20 rail loans was up 0.1 of a point at 76.1, and foreign and low yield issues showed equal advances.

Sales in the short session had a face value of $1,657,000, against $3,218,000 a week earlier, and were the least since July 18, 1942.

Childs company 5s of '43, improving recently, managed to climb 1⅛ to 64½. Ahead among rails were Erie 4½s, Western Maryland 4s, Missouri-Kansas-Texas first 4s, and Frisco "A" 4s of '50, all up small fractions, and New York Central consolidated 4s, up 1⅜ at 60. Minor losers in the carrier list were Chicago & Eastern Illinois incomes, St. Paul adjusted 5s, Delaware & Hudson refunding 4s, and Nickel Plate 4½s.

CHICAGO LIST IS QUIET.

Transactions totaled only 8,000 shares yesterday on the Chicago Stock exchange, and prices again were uneven. Of 59 issues traded, 20 advanced, 16 declined, and 23 closed unchanged.

Bank Clearings Decline to 403½ Million for Week

Chicago bank clearings last week totaled $403,500,000, compared with $464,700,000 in the preceding week and $376,100,000 in the corresponding week a year ago, the Chicago Clearing House association reported yesterday. The report follows:

	Clearings.	Balances.
Monday	$58,700,000	$6,600,000
Tuesday	62,900,000	6,500,000
Wednesday	63,600,000	8,600,000
Thursday	66,600,000	5,000,000
Friday	75,500,000	10,100,000
Saturday	76,200,000	4,800,000
Last week	403,500,000	....
Year ago	376,100,000	....

Investors' Guide

Sunday, August 29, 1943.

[Copyright: 1943: By The Chicago Tribune.]

RECONVERSION PERIODS.

An accumulating backlog of demand for consumer goods, growing larger with each additional day of war, presages an ample sales volume for producers of such goods when the war ends. For many companies and industries, however, the satisfying of this demand will be delayed until plants have been reconverted from the production of war materials to the manufacture of peace time products.

The immediate post-war earnings outlook for the consumers' goods producers, therefore, hinges largely upon the length of time required to reconvert.

A list of industries and companies considered to have favorable post-war prospects, published recently by a brokerage firm, estimates the conversion period for each of the industries as follows:

Air transportation—none; automobile—four to six months; automobile equipment—three months; building materials — nominal; hardware, plumbing, appliances — nominal; heating and air conditioning—nominal; household furnishings and equipment — nominal; chemical — none; drugs and medicines—none; electrical equipment—none; radio, television, and electronics — none; farm machinery—none; food products — none; gold mining — none; light metals—nominal; motion pictures—none; oil—none; plastics—none; public utility—none; retail—none; sugar—none; tires and rubber—none; tobacco—none.

Altho a considerably lower level of business activity is likely immediately after the end of the war, this is not as unfavorable to investors as it first appears, the study asserts. The end of the war is highly constructive, with production for use replacing production for war time destruction, it adds.

It is none too early to begin planning investment portfolios that take into account the return of the world to peace and the reconstruction which must follow, the study concludes.

NEW YORK WEEKLY STOCK MARKET

Following is a complete list of issues traded:

SHARES TRADED.

Saturday, Aug. 28..............188,590
Corresponding day year ago......137,490
Week ended Aug. 28..........2,697,305
Corresponding week year ago..1,787,300
Sales 1943 to date..........211,112,436
Sales 1942 to date.......... 67,398,167

—1943— High.	Low.	Description, div. rate $s—	Sales, 100s.	—Weekly range— High.	Low.	Close.	—Net chge.— Week.	Satur.
[illegible]								

[Continued on page 8.]

NEWS OF CCC BUYING BOOSTS GRAIN PRICES

September Wheat Goes to $1.46⅞ a Bu.

Grain futures on the Chicago Board of Trade yesterday advanced ½ to 1 cent a bushel after the Commodity Credit corporation was reported to have purchased 2 million bushels of hard winter wheat at Kansas City and the removal of hedges against the grain by elevator interests. September wheat closed at $1.46⅞, the highest point since early in July.

A premium of 2½ to 3 cents a bushel above the Kansas City September price was said to have been paid by the government agency. There were also reports that the purchase of the wheat was made for the account of the Federal Crop Insurance corporation.

Rye Gains Erased.

September, December, and July oats rose to new season highs. September sold early at 74½ cents, but liberal profit taking caused a reaction, leaving the close ⅛ cent higher. Other futures were up ⅛ to ⅞ cent. Rye was strong early, but liquidation developed in the September contract and the market closed 1⅜ cents below December, compared with ¼ cent discount early Friday. The finish was ⅛ cent lower to 1 cent higher.

Part of the early strength was attributed by brokers to an address Friday night by Marvin Jones, food administrator, promising higher prices to farmers. There was also some buying of wheat based on a department of agriculture estimate that 400 million bushels may be used for feed purposes in the 1943-'44 crop year.

Exceed Loan Level.

The advance in wheat futures last week, ranging up to 3⅛ cents in leading markets, carried prices here and at Kansas City above the government loan level. Choice spring wheat at Minneapolis was quoted as selling a small fraction of a cent a bushel short of the loan rate.

Tuesday will be the first day for giving notice of intention to deliver cash grain on September contracts, and brokers expect evening up by small operators.

There was persistent liquidation in September rye, while commission houses were fairly aggressive on the buying side of December.

WPB EASES RULE ON METAL USE IN PRINT PLATES

Washington, D. C., Aug. 28 (AP).—Printers and publishers were authorized today to borrow against next quarter's quotas of copper and zinc for printing plates, in a revision of WPB orders covering printing plate metals.

Future borrowing was limited to 15 per cent of the quarter's quota, which remains unchanged at 50 per cent, by weight, of 1941 quarterly usage. Any unused quotas from a previous quarter also may be utilized. Metals used for work ordered by any agency of the federal government were exempted from quota calculations.

Another amendment, ordered to speed liquidation of 16 gauge photoengraver's sheet copper which was in finished form before July 1, provides that for each four pounds used, the engraver need only charge three pounds against his allowable use quota. There is no similar provision for 16 gauge zinc.

Electrotypers will be permitted 50 per cent of their copper in the form of virgin anodes beginning with the fourth quarter of 1943, the order specified. The prior regulation limited usage to 25 per cent virgin anodes and required use of 75 per cent scrap metal.

Ohio Rapid Transit Buys Lake Shore Coach Firm

Newark, O., Aug. 28 [Special].—H. W. Arnold, president and general manager of the Ohio Rapid Transit company, announced today the purchase of the Lake Shore Coach company bus line operating between Toledo and Cleveland via Sandusky and Norwalk, and also Sandusky Bus lines.

Emerson Radio Holders to Sell 175,000 Shares

Philadelphia, Pa., Aug. 28 (AP).—Three officers and stockholders of Emerson Radio and Phonograph corporation filed with the securities and exchange commission today a proposal to sell 175,000 shares of $5 par value common stock.

Letters

[Letters of 250 words or less addressed to the financial editor are printed in this column from time to time.]

For More War Bonds.

Chicago, Aug. 27.—The following suggestion may have some merit in increasing the purchase of war savings bonds:

Let the present return on any type of such bond be a minimum. Then provide for an additional return which would fluctuate with the cost of living. The base for the additional return could be the government's index of the cost of living in December, 1941. The interest rate could be increased proportionate to the government's index of the cost of living in the month during which the bonds are cashed in.

An increase in the cost of living of 33 1/3 per cent over a 10 year period would wipe out any return to most investors. Already, since Pearl Harbor, the increase amounts to 13 per cent.

Since the government has guaranteed so many people against losses in various lines of activity it would seem that the bond buyer could and should receive the same consideration. Forced savings might be obviated. HARRY L. TATE,
Principal, Whitney school.

CUT IN FEDERAL BUTTER BUYING PLANNED SOON

WFA Also Studies Milk Price Rise.

Washington, D. C., Aug. 28 (AP).—A plan to make more butter available for civilian use soon thru curtailment of government allotments was disclosed today by officials of the war food administration. They said they also are considering a number of plans to bolster dairy production by allowing price increases for milk and other products.

An announcement respecting butter may be made next week, they said.

[An office of price administration spokesman said in Washington last night that the butter supply "is tightening up" and that announcemen of new ration point values would be made next Thursday or Friday. The point value was raised from 8 to 10 points on Aug. 1.]

Under the projected order the government would set aside 20 per cent, instead of 30 per cent of the nation's production for government use in September. In October and possibly two or three additional months, all production of butter would go to civilians.

Say It Would Follow Plan.

The WFA officials explained the policy was in line with the plan to store up butter for military and lend-lease use during the summer months of heavy production, and allow most of the butter manufactured in fall and winter to go to civilians. Present regulations, however, would reserve 30 per cent of September and October output for the government.

Approximately 210 million pounds of butter, mostly government stocks, were in storage Aug. 1, compared with average holdings in recent years of about 155 million pounds on Aug. 1.

Altho WFA officials have argued that government stocks were not excessive, complaints from some areas that housewives have been unable to buy any butter led to the decision to reduce the government's share.

Milk Prices at Ceilings.

Under consideration to spur dairy production, they said, is an increase in prices to milk producers, to be offset with either higher prices to consumers or extension of subsidies.

Milk prices have been at ceiling levels for months and the seasonal increases usually charged in the fall and winter to stimulate production cannot be made without elevating the ceilings, or granting subsidies.

One proposal under consideration is one to allow farmers increases of from 40 to 60 cents a hundred pounds for milk during winter months. Some federal milk markets are now subsidized and returns to producers are increased without boosting consumer prices. However, only 27 markets have federal milk agreements which would make such operations practical.

DINERS OUT TO GET LESS

Nearly all Chicago restaurants are cutting their servings of butter voluntarily 30 to 40 per cent, Donald F. Kiesau, executive secretary of the Chicago Restaurant association, said yesterday.

The new cut, brought on by the severe butter shortage, affects the slim portion of customers' butter remaining when rationing cut the prewar quantity in half. Meantime, the movement of butter into cold storage continued to increase, according to records of the war food administration.

The daily market report of the WFA showed 65,986,322 pounds of butter on hand in Chicago warehouses on Aug. 27, compared with 47,541,249 pounds the corresponding day of 1942.

WFA officials said most of the stored commodity was reserved for the army and navy. They said it was necessary to keep a 90 day supply on hand for service men in this country and a nine month reserve for those overseas. They denied that a large quantity was going to lend-lease.

Miss Favorite Cigars? Army, Navy Buy More

The army and navy have increased their demand for cigars and the civilian is having more difficulty obtaining his favorite brand, the Cigar Institute of America said yesterday. The large government purchases are mostly of the lower priced cigars, it said.

Cut New Orleans Service to Add to Chicago Flights

Memphis, Tenn., Aug. 28 (AP).—The Chicago and Southern Air Lines announced today suspension of one of the three daily round trips from New Orleans, La., to Memphis in order to provide a fourth round trip between Memphis and Chicago beginning Wednesday.

Crude Oil Supplies Drop 34,000 Barrels in Week

Washington, D. C., Aug. 28 (AP).—The bureau of mines reported today stocks of crude petroleum on Aug. 21 totaled 236,486,000 barrels, a net decrease of 34,000 barrels from a week earlier.

MANUFACTURERS!
If you have merchandise available for immediate delivery to the wholesale grocer trade, we can place volume business at once. Food or specialty products.
ADDRESS B N 114, TRIBUNE

Plant to Curb Illegal Meat Sale Offered

BY ARNOLD ERICKSON.

By paying direct subsidies only to farmers who sell live stock thru legitimate channels instead of making payments to meat packers, the government could deal a heavy blow to illegal markets, stock yard selling agencies suggested yesterday. They predicted that illegal traffic would expand materially this fall and winter when meat can be handled with less refrigeration.

At the present rate of payment to packers the farmers would receive about $11 more for a steer weighing 1,000 pounds, $3.25 a head extra for 250 pound hogs, and 85 cents more for 90 pound lambs.

Such payments would not stop illegal operators completely because they often pay this much and more premium, stock yard spokesmen said, but would be a more effective method of warring on such operators than any yet devised to bring more stock into legitimate trade.

Charge Power Is Object.

If the primary object of subsidies is to tighten federal rule over packers, however, the suggestion for making payments direct to farmers is "out of order," said commission men. Some leaders in the live stock industry branded subsidy payments to packers as "New Deal bribery" to complete the final step of a regimentation scheme for meat from the farm to the dinner table.

The far reaching program of federal control began 10 years ago this month with the paying of premiums to farmers who sent their small pigs and bred sows to market to be destroyed.

Live stock authorities recalled that the same subsidy plan was used in the early stages of the program to whip farmers into the scheme by payments to those who "coöperated" and the imposition of penalties on those who did not.

Farmers Paid for Obedience.

Farmers who agreed to take orders from Washington regarding the number of pigs they raised and the number of acres of various crops they planted, were paid in direct relation to their percentage of "obedience" thru committees set up in each township to "police" farms in their community.

Packers now are told that only by living up to certain rules laid down in Washington will they get the payments—95 cents a hundred pounds on sheep and lambs, $1.10 on cattle, and $1.30 on hogs.

Any packer who does not "prove" to the satisfaction of the government that he has not violated these rules will be unable to collect the subsidy. This eventually would enable competitors to put him out of business.

Packers "Need" Payments.

Every packer is striving to "obey" to obtain the subsidy, altho most of them admit they opposed the entire plan because of the whip hand it gave the government over their business. The industry operates on such narrow margins of profit in relation to its total volume and investment that any packer that did not get this federal money would eventually go bankrupt unless all such payments to packers were stopped.

The announced purpose of the payments was to enable packers to sell meat at the rolled back prices without reducing payments to farmers for live stock to the extent of the rollback. Leaders in the industry admitted this has been accomplished, but some contended that the real purpose of the payments is to tighten control over the industry rather than save money for consumers.

People and Events

N. A. Hendrickson, treasurer of Community Motors, Inc., has resigned to take over Community's west side branch, 4618-24 Washington boulevard, which will be reorganized as a proprietorship under the name of the Hendrickson Motor company. Former employes of the branch will be retained, and Warren Snell, branch manager, will become general manager. The new company will include a complete service department. A profit sharing plan for the employes has been arranged.

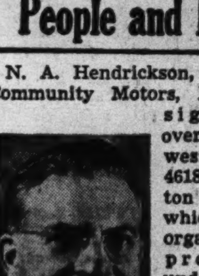

N. A. Hendrickson.

After more than 50 years' service with the Canadian National Railways and its predecessor companies, W. A. Gray, chief of the company's freight tariff bureau in Chicago, has retired. R. A. Norris succeeds Gray.

Ody H. Lamborn, president of Lamborn & Co., Inc., has been elected president of the New York Coffee and Sugar Exchange, Inc., succeeding Frank C. Russell, who resigned to become director of the New York district of the office of price administration.

E. A. Morrow has been elected vice president and art director of the Burton Browne Advertising agency, Chicago.

$30,000 Cash.
FOR SALE BY EXECUTORS OF ESTATE
294-acre farm, 8 miles from Eau Claire, Wisconsin. Fine buildings, 21 head of Holstein cows, young stock, tractor, some farm machinery. Present tenant has additional 25 head of cattle. Income last year: Dairy, $4,200; Cattle, $1,501. An excellent income-paying investment. Reason for sale: To liquidate estate. Farm operated by owner for over 30 years. Write Executors, 303½ S. Barstow Street, Eau Claire, Wisconsin. Also have 160-acre farm, unstocked, for $14,500.

POST-WAR USES OF NEW PLANTS TO BE STUDIED

Stockpile Disposal Also a Problem.

Washington, D. C., Aug. 28 (AP).—What to do with the many large special purpose war plants and the big stocks of war goods when the war ends—or even before—became today the particular problem of a committee of business men.

The chamber of commerce of the United States announced creation of a 27 member committee representing varied lines of industry, designated as the "special committee on utilization of war plants and surplus property." It is headed by Albert C. Mattei, a vice president of the chamber and president of the Honolulu Oil corporation, San Francisco, Cal. In an initial gathering here on Sept. 9 and 10 the committee will make a preliminary survey of the scope and extent of the problem.

Many Stocks Made Obsolete.

The chamber described the problem this way:

"Even before military operations reach their greatest intensity the war agencies are finding that they have excess stocks of some kinds of war material and supplies. The accumulation of such stocks is inevitable in a highly mechanized war. New weapons, redisigned facilities and necessary changes in the fighting man's equipment make obsolete munitions and supplies previously in use.

"As the war goes on and comes to a close, the problem of the disposition of surplus property will become increasingly important.

"There will be the problem, at the end of the war, of the proper and efficient utilization of the great special purpose manufacturing plants."

Warn Against Realty Boom.

Coincidental with private industry's study of the conversion problem, a current war business problem had the attention of three government agencies. A warning against an "incipient real estate boom" was made by the federal housing administration, the federal home loan bank administration, and the national housing agency.

These agencies said that "while the situation is 'spotty' and prices are still realistic in many communities" a real estate boom "is in the making in some sections of the country." This, said the agencies, is a dangerous trend to be guarded against. The FHA said it is surveying important housing markets to learn the prospective post-war demand for privately financed housing and the capacity of industry in each locality to resume peace time building operations.

HOMESTAKE NET PROFIT DECLINES; OPERATIONS CUT

Reduced net income, resulting from restricted operations, was reported yesterday by the Homestake Mining company. Profit from the six months ended June 30 was estimated at $1,504,034, after depreciation, depletion, and federal taxes, compared with $2,293,244 for the corresponding period of 1942.

From its estimated profit for the six months the company has deducted depreciation of $500,000 and property taxes, maintenance costs, etc., of $700,000 for the second half of $1943, leaving an estimated net income after provision for second half expenses at $304,034, equal to 15 cents a share. No further income from ore production will be realized, the company explained, until permission is granted gold mines to resume operation.

WFA Abolishes Import Subsidies for Coffee

Washington, D. C., Aug. 28 (AP).—The war food administration announced today discontinuance of Commodity Credit corporation subsidy payments to cover excess ocean and trans-shipment costs of coffee imported into the United States. Discontinuance, WFA reported, is made possible largely by reduction in the cost of war risk and marine insurance as a result of the improved ocean shipping situation.

Monon Operating Profit for July Tops Year Ago

The Monon railway yesterday reported net operating income during July was $279,603 against $138,692 during July, 1942. Net operating income for the first seven months of 1943 was $1,971,379 compared with $1,238,394 during the corresponding period last year.

8 STOCKS
We Recommend
These 8 issues, now available on a good yield basis, have been paying dividends for 35 to 95 years and are likely to continue paying them for years to come. Investors seeking income and reasonable safety will not miss this Sept. 1 feature. Read also: "An Attractive Two-Stock Combination" and "An Important Aid in Determining a Company's Postwar Status."
If you realize your need for dependable guidance, send $1 for (a) three highly informative issues of FINANCIAL WORLD, (b) 48-page manual with ratings and vital data on 1,600 stocks, (c) "What To Do About Inflation," (d) "10-Year Dividend Honor Roll," (e) "Immediate Postwar Peace Beneficiaries." Return "ad" and $1 (check or money order) for above unusual value. For only 50 cents extra you may have the timely new $1 book "Factographs of 100 Premier Peace Stocks."
The FINANCIAL WORLD
86-B Trinity Place New York 6

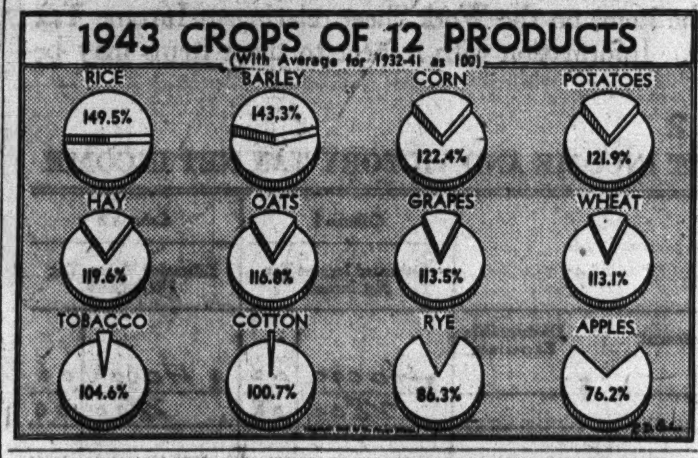

Rail Shipment of Live Stock Urged by U.S.

The bureau of agricultural economics said yesterday that the live stock transportation situation under war time conditions "may become critical by fall."

Encouraging the use of railroads in place of motor transportation, the bureau said: "With shortages of tires, gasoline, and motor trucks reducing the volume of motor transportation of live stock, a renewed dependence upon rail transportation is being felt by producers in many areas."

Shift to Rails Started.

The government agency said that before the war, transportation had been shifting rapidly from rail to truck and that by 1941 a large part of the supply that was received at important public stock yards in the country came by truck.

However, with the few new trucks available and with the present difficulty in getting repairs, the bureau said, "something of a reverse swing is under way."

"Local rail stock yards in some areas apparently need repairs if they are to be used more extensively," the agency said. "Many towns have no stock yards, chiefly because old yards have been abandoned."

Urges Repair of Old Yards.

It urged repairs to make existing yards usable, and, where more yards are needed, that "steps should be taken to provide them."

"Some shift to rail transportation has been made, and more can be expected," the bureau said, "and under the circumstances, this type of change should be encouraged, particularly as it applies to live stock moving longer distances."

STANDARD OIL WILL DROP GAS UNITS BY DEC. 15

Philadelphia, Pa., Aug. 28 (AP).—Standard Oil Company of New Jersey filed with the securities and exchange commission today a plan for the divestment by Dec. 15 of all its interests in five natural gas subsidiaries whose securities have a total par value of $86,550,300.

The plan followed Standard's registration on Aug. 13 as a holding company. After distribution of the stocks is completed Standard is expected to again ask for exemption.

The subsidiaries involved are Hope Natural Gas company, East Ohio Gas company, People's Natural Gas company, River Gas company, and the New York State Natural Gas company.

The plan provides that Standard first turn over to the Consolidated Natural Gas company, which Standard created, all stocks of the five companies in exchange for 2,728,359 shares of Consolidated capital stock, which has a $15 par value.

WHOLESALE EGG CEILING PRICES FROZEN BY OPA

Washington, D. C., Aug. 28 (AP).—Maximum wholesale grade prices for shell eggs, adopted tentatively six weeks ago, will become permanent, the office of price administration said today, but no increase in retail prices is entailed. The maximum prices for wholesale grade and current receipt eggs are being extended thru the week of Oct. 25, on the previously announced seasonally adjusted basis of pricing.

Maximum prices per dozen for the week of Aug. 30 sold to first receivers in the basing point cities of Seattle, New York, Los Angeles, San Diego, and Phoenix and Tucson, Ariz., are 5 cents for specials, 45.5 cents for extras, 43 cents for standards, and 41.5 cents for current receipts. Chicago maximums in the respective grades are 48, 43.5, 41.4, and 39.9 cents a dozen.

ENGINEERING
MECHANICAL, PROCESS, PLASTICS, MACHINE, DEVELOPMENT, ELECTRONIC, and TOOL ENGINEERS
Tools produced when needed • DRAFTING in your shop or ours
BARNES & REINECKE
664 N. MICHIGAN
DELAWARE 1488

SECRET SEAL HUNTING UNDER NOSES OF JAPS ENDS IN RECORD TAKE

Washington, D. C., Aug. 28 (AP).—Fur sealing in the Pribilof Islands, carried on secretly within bombing range of the Japanese then on Kiska, resulted in a record-breaking take of 117,104 skins this year, Secretary of the Interior Harold Ickes announced tonight.

A strict censorship had been maintained over the resumption of sealing operations which were halted last year after only 127 skins were taken because of a military order to evacuate the islands. A group of 183 white and native sealers went to the Pribilofs in May and returned Aug. 9. Concern was expressed lest the Japanese attempt to seize the valuable harvest.

The total of skins taken was 22,151 more than in 1941, and larger than any season's kill since the start of government controled sealing. The Pribilof group in the Bering sea, is the only breeding ground of the Alaska fur-seal herd of about 2,300,000, and the only point at which the herd seeks the shore after wintering as far south as southern California. The annual migration north is escorted by the coast guard. Federal control was undertaken in 1911 to check the steady depletion of the herd.

SENATOR WARNS OF MONOPOLY IN WAR SYNTHETICS

Washington, D. C., Aug. 28 (AP).—Development of various synthetics and substitutes for natural resources inspired by war today drew a warning from Sen. Harley L. Kilgore [D., W. Va.], that the nation must guard against their control by monopolies which, he said, could "wreck our post-war economy."

As chairman of a senate military subcommittee studying technological mobilization, he announced that open hearings will begin in mid-September on patents, research, and prospective monopolies, with one phase of the inquiry centering upon the peace time future of synthetics.

Kilgore is author of a pending bill which, in addition to establishing a federal bureau to mobilize the nation's technical and scientific resources, would give private industry full access to processes and patents developed during the war in plants financed by government money.

PLUG LOOPHOLE TO BLOCK PRICE RISE ON LIQUORS

Washington, D. C., Aug. 28 (AP).—The OPA today plugged a legal loophole that could have permitted increases in wine and liquor prices in some states under the new maximum beverage price order scheduled to become effective Monday.

Regional OPA offices were given full authority to make downward revisions of allowable markups where they would permit wholesalers or retailers "an excessive margin."

OPA officials explained that in some states liquor merchants were doing business under lower markups than were authorized. The original schedule permitted 33⅓ per cent retailer markups over net costs for distilled spirits, 50 per cent markups for wines, and 45 per cent markups for cordials, liquors, and specialties.

Sugar Increase to Ease Shortage of Soft Drinks

Soft drink shortages in many communities soon will be relieved, the American Bottlers of Carbonated Beverages, Washington, D. C., said yesterday. It said a recent increase in sugar allotments by the OPA would permit an output rise at the rate of about 1 billion 600 million bottles a year for civilian consumption.

FINE COUNTRY ESTATE
FOR SALE OR RENT
40 ACRES OF LAND
Northwestern Suburban Service
Fine city home of 9 rooms, 3 tile baths, coal stoker, 2 car gar., large barn with silo, 12 stanchions, 6 box stalls, hog house, chicken house, caretaker cottage—all located on corner 5 acres. Must be seen to be appreciated. Prospectus mailed on request by Owner's Representative, James E. Bistor, 1260 Clybourn Ave., Ph. Mohawk 2222—Full commission to brokers. Might exchange clear and add cash for Chicago inc. property.

CHAIN STORE LOCATION
4753 Lincoln Ave., Chicago
In block with National Tea, Kresge, Woolworth and Neisner. Owner will make very attractive rental proposition. Size of store 17 by 78 feet.
Now available
Phone Highland Park 645

OPA CAR PRICE PLAN RUINOUS, DEALERS ARGUE

Adoption Expected Before Oct. 1.

Their service departments already threatened by labor shortages, Chicago automobile dealers yesterday asserted that their problems may be made more acute shortly thru imposition of price ceilings on used passenger cars. Ceilings already have been placed on used trucks by the office of price administration.

E. L. Cleary.

E. L. Cleary, general manager of the Chicago Automobile Trade association, said many dealers likely would be forced out of business if price regulations receiving OPA consideration are adopted. Loss of men in their service departments to the draft is restricting service department operations on which many dealers relied to help meet expenses, he explained.

Seek Higher Price Base.

"We hope that some last minute turn of events will avert price ceilings," Cleary said. "We had expected that ceilings would be announced by Labor day and must assume that they probably will be imposed by Oct. 1.

"Under the plan considered by the OPA the base price under price ceilings would be the average used car prices quoted for the last quarter of 1942 by three car market guides. If a dealer reconditions and guarantees the car he would be permitted to add to the base price 15 per cent or $75, whichever is larger.

"The 15 per cent mark up would not be sufficiently large to enable dealers to survive. If there must be a ceiling it is hoped that the OPA will follow the dealers' suggestion that current new car prices be taken as the base price. This should include the 1 per cent per month added to the new car price.

Under this proposal 1942 used cars would sell at the current prices, with deductions from this amount for earlier models. The 1941 models would sell at 85 per cent of this base price, 1940 models at 70 per cent and 1939 and earlier models at 55 per cent. Dealers must have a mark up of at least 25 per cent to permit of proper reconditioning and adequate guarantees."

Argue Car Is Personal Property.

Cleary said that there is some hope that plans for used car ceilings may be abandoned on two grounds:

1. Used cars are not cost of living commodities and therefore should not be subject to ceilings.

2. Used cars are personal property of individuals and thus should not be subject to ceilings. It is said that it may be found it is illegal to set ceilings on personal property.

Cleary emphasized the importance of maintaining a strong dealer organization to help post-war plans to provide employment for soldiers and sailors returning home and for workers no longer needed in war plants. He explained that a strong dealer organization would help the manufacturers to keep new cars moving off the assembly lines into the hands of the public.

Distributed by Big Jeep Supply.

Cleary said that both the National Automobile Dealers' association and the Automotive Trade Association Managers are discussing post-war plans for the industry. Two problems expected after the war being given special study are reëmployment and disposition of war equipment. The dealers are concerned over what disposition will be made of the vast numbers of trucks and military cars owned by the government.

Meantime, Paul B. Smithson, president of the Chicago dealer group, said that, reversing a downward trend, stocks of used cars in Cook county on Aug. 1 stood at a 55.4 days supply, compared with 46.3 days on July 1 and 44.7 days on Aug. 1, 1942.

LOANS
on
LIFE INSURANCE POLICIES
at
2% to 3% per annum
No commission, no brokerage, no extras
Come in . . write in . . phone in
Industrial
NATIONAL BANK
OF CHICAGO
Eighty One (81) West Monroe
FRAnklin 8700
MEMBER OF FEDERAL RESERVE SYSTEM

RWLB Settles 14,616 Labor Wages Cases

The 6th regional war labor board in Chicago, which handles more labor dispute and wage adjustment cases than any other similar board, has received 17,546 cases since it was established in January and has disposed of 14,616, Robert K. Burns, chairman, reported yesterday. He predicted wage adjustment cases would be on a current basis soon.

Most of the cases—16,954—involved voluntary wage adjustments. Of these, 2,470 remain pending. Dispute cases totaled 592, of which 132 have been settled.

Disputes Average Three Months.

"Dispute cases necessarily take longer than others to handle, because of controversial issues, necessity of holding public hearings, appeals and other factors," Burns said. "It has taken an average of three months for dispute cases, but we hope to speed up that procedure. Most of the cases before the board carry retroactive clauses, so that any delay in wage decisions does not penalize workers unduly."

The regional board already has speeded procedure in voluntary wage adjustments, Burns said, partly by delegating to its wage stabilization division the authority to handle wage adjustments that relate to the so-called "little steel" formula, which takes into account the rise in the cost of living. About 85 per cent of the voluntary wage cases are in that classification, he asserted.

Backlog Is Reduced.

"This is one of several procedures adopted by the regional board to speed up handling of the large volume of cases received," said Burns. "Less than a month ago our backlog of voluntary wage cases was more than 4,000. We have cut 1,600 cases from this backlog in recent weeks and with an increased working force, more efficiency and clearer authority and policies, we expect to be operating on a current basis soon."

Burns estimated that wage adjustments approved by the regional board have increased the average hourly earnings of the workers involved by 2.02 per cent, and that resultant increases in production costs of employers was about 1 per cent, figured on the basis that labor costs do not exceed 50 per cent of total costs.

MURRAY STRIKE ON LUNCH HOUR RULES IS ENDED

Detroit, Mich., Aug. 28 (AP).—A dispute over lunch hour regulations capped by a work stoppage involving 9,000 employes of the Murray Corporation of America was settled temporarily tonight with the plant to reopen on Monday. Robert E. Lomasney, state labor conciliator, announced that both company and employe representatives had agreed to negotiate the dispute. The employes were ordered to stop work earlier today by Lloyd T. Jones, president of Murray local, No. 2, United Automobile Workers.

WLB CRITICIZES CIO LOCAL FOR CHRYSLER OUTPUT DISRUPTIONS

Washington, D. C., Aug. 28 (AP).—A war labor board opinion said today that because of a "serious flaw in labor relations" production figures at the Chrysler corporation have "unfortunately fallen short of what the country has every right to expect."

Dr. George W. Taylor, vice chairman, wrote the opinion setting forth the reasons for the board's unanimous decision last week to deny a maintenance of membership provision to the CIO United Auto Workers at Chrysler's Detroit plants. The denial, he said, was "because the local union leadership has not assumed its full responsibilities. There have been numerous and inexcusable work stoppages."

At Detroit Chrysler corporation issued a statement saying:

"Chrysler corporation's war production schedules are set by the government. Chrysler corporation has been on or ahead of schedule and still is on or ahead of schedule on all of its war jobs. Any statement which implies the contrary is not according to the facts."

UPPER BRACKET TAX COMPUTING METHOD SHOWN

Return Resembles March 15 Task.

BY DANIEL NICHOLSON.

Income tax payers in the higher brackets must figure out their Sept. 15 income tax and victory tax estimates the hard way. There is no simple table for them to use. Instead, they must go thru all the steps of filing an income tax return just as they did last March, with additional complications because of the victory tax and the cancelation of a portion of one year's tax.

These individuals cannot use the treasury's table for determining the approximate income tax because the table covers only net income up to a maximum of $10,000 after allowing for personal exemption and dependency credits. However, the treasury has prepared an alternative "work sheet" for the guidance of those ineligible to use the table.

The smaller taxpayer also may use the alternative work sheet to compute his Sept. 15 estimate if he wishes to arrive at a more nearly exact figure than he can get thru use of the table. An individual having unusually large deductions may find it advisable to use the alternative method to avoid overpayment of tax.

Work Sheet Filled Out.

Matt E. Lorenz, an income tax expert in the office of Carter H. Harrison, collector of internal revenue for the Chicago area, has filled out the accompanying work sheet to show the calculations required of a typical upper bracket taxpayer.

The taxpayer in this case is single, and makes the following estimates for 1943: Salary $40,000, dividend income $2,800, taxes paid [excluding income taxes] $4,000, contributions $7,500, net capital gain, $700, war bond purchases $4,000. His income tax for 1942 was $13,000, of which one-fourth, or $3,250, was paid March 15 and another $3,250 was paid June 15.

Lorenz chose these figures to illustrate some of the exceptions applying mainly to individuals in the upper income brackets. Included were:

1. Line 14 lists contributions of only $5,925, altho actual contributions were $7,500. The law allows a maximum deduction of 15 per cent of net income before taking contributions into account.

Alternative Estimate given.

2. Altho the earned income credit ordinarily is 10 per cent of net income, the allowance in this case, on line 27, is only $1,400. The maximum "earned" income for purposes of the credit is $14,000, regardless of the actual salary.

3. Line 32 shows an alternative estimated tax which is smaller than the tax indicated on line 31. The alternative tax is computed only when there is a net long term capital gain over net short term capital loss, and if the surtax net income [line 25] is more than $18,000. The effect is to limit the tax on net capital gains to a maximum of 25 per cent.

The work sheet does not provide space for computing the alternative tax, and the taxpayer must refer to 1942 tax form 1040 for guidance.

Column 2 of the work sheet [page 2], in which the victory tax net income is estimated, illustrates some important features of this tax. The x-ing out of certain spaces indicates that the respective income items are not subject to victory tax nor are the deduction items allowed. Interest and taxes are deductible only if incurred in connection with a trade or business, or in connection with the production of income.

Victory Tax Credit Limited.

The deduction on line 37 for post-war victory tax credit taken currently is only $500, whereas 25 per cent of the estimated victory tax

[Continued on page 8, column 1.]

6 Outstanding Preferred STOCKS
CURRENT UNITED OPINION Report presents a special statistical study of 34 attractive Preferred Stocks covering speculative issues for appreciation and high yield, convertible Preferreds with growth prospects, and good grade issues for income and safety. From these three groups our Staff has selected 6 issues as outstandingly attractive for current investment.
A complimentary copy of this valuable Report is available to new readers.
Send for Bulletin CT-13 FREE!
UNITED BUSINESS SERVICE
210 Newbury St. Boston, Mass.

DE LUXE APARTMENT HOTEL FOR SALE
Nine-story building constructed in 1930—located in live middle western city. Hotel will show annual net return of $13,000 on investment of $50,000 after all expenses, taxes and mortgage requirements are met. Immediate delivery and possession.
ADDRESS C X 556, TRIBUNE

UPPER BRACKET TAX COMPUTING METHOD SHOWN

Sept. 15 Task Resembles March 15 Return.

[Continued from page 7, column 8.]

would be $527.20. This illustrates the limitation on the post-war credit to $500 or 25 per cent, whichever is less, for any one year for a person who is single. For married couples the post-war credit is 40 per cent, with a limit of $1,000. An additional 2 per cent is allowed for each dependent, with a limit of $100 per dependent.

A question being asked by many taxpayers is whether or not to include a prospective Christmas bonus in estimating their 1943 tax, altho there is no definite assurance that the bonus will be paid. The answer, according to income tax experts, can be decided only by the taxpayer himself. If he thinks the bonus will be paid, he should take it into account, thereby avoiding a possible penalty for understimating his tax.

How Penalty Is Computed.

If the estimated tax for 1943 is not at least 80 per cent of the actual tax when figured exactly for the final return next March, a penalty is added. The penalty is 6 per cent of the difference between the estimate and the actual tax, or the full amount of the difference between the estimate and 80 per cent of the actual tax, whichever is less.

A special "anti-windfall" provision in the law results in an addition to the 1943 tax for those individuals whose surtax net income for 1942 or 1943, whichever is lower, exceeds by more than $20,000 the surtax net income for any of the years 1937, 1938, 1939, or 1940. The taxpayer is permitted to select any of the four years in making the comparison, and naturally would select the year with the highest surtax net income.

Commodities

Cotton futures yesterday rose 35 to 45 cents a bale to chalk up the sixth consecutive daily gain. The principal market factor was continued reports of crop deterioration from almost all sections of the belt.

COTTON FUTURES.
[Cents per pound.]
New York Cotton Exchange.

	Open.	High.	Low.	Close.	Prev. close.
Oct.	20.22	20.29	20.19	20.28	20.21
Dec.	20.07	20.15	20.03	20.12	20.05
March	19.98	20.05	19.93	20.00	19.93
May	19.88	19.91	19.80	19.88	19.80

New Orleans Cotton Exchange.

	Open.	High.	Low.	Close.	Prev. close.
Oct.	20.46	20.57	20.43	20.57	20.47
Dec.	20.40	20.44	20.31	20.44	20.33
March	20.32	20.33	20.20	20.30	20.21
May	20.22	20.22	20.07	20.19	20.08

The average price of 15/16 inch middling cotton at 10 designated southern spot markets yesterday was 20.57. Cash cotton at New York closed at 21.30.

CHICAGO FUTURES.

LARD—September thru December offered at $13.80 and March and May at $13.70 per 100 lbs on the Chicago Board of Trade; nominally unchanged; no sales.

CHICAGO CASH MARKETS.

BUTTER—Nominal; receipts, 460,955 lbs. EGGS—Nominal; receipts, 12,573 cases. POULTRY—Nominal. POTATOES—Firm; receipts, 67 cars; on team track, 116 cars. Only wholesale prices quoted:

Creamery Butter Selling Prices.

	—Chicago— Whole milk.	Centralized.	New York.	Philadelphia.
93 score, AA	41½	....	42¾	42¾
92 score, A	41	....	41¾	41¾
90 score, B	40¾	....	41¼	41½

Permission premiums per lb—Bulk in cartons, 3c; ¼ to 1 lb prints, 1¼c; ¼ lb prints without cartons, 3c; ¾ lb prints in cartons, 2¾c.

EGGS — WFA reports [OPA ceiling]: Wholesale selling prices, which are 1c a dozen below first receivers' paying prices; United States specials, 48c; extras, 44½c; standards, 41.4c; current receipts, 39@39.9c.

POULTRY — Live hens, 23½c; fryers, 26½c; broilers, 26½c; springs, 26½c; roosters, 20c; ducks, 20c; geese, 20c; turkeys, toms, 30½@35c.

POTATOES [per 100 lbs]—Carlots and less than carlots. Oregon, $3.40@3.50; Idaho, $3.10@3.50; Nebraska, $3.00@3.15; Colorado, $3.10@3.15; Wisconsin, $2.25@2.80.

COMODITY INDEX.

The Associated Press weighted wholesale price index of 35 commodities yesterday was 106.37; Friday, 106.34; week ago, 105.68; month ago, 105.41; year ago, 99.33. [1926 average equals 100.] The Dow-Jones commodity futures index closed at 92.47, up 0.26.

JOINT STOCK LAND BANK BONDS

Quoted by F. A. Carlton & Co.]

Bank, rate, maturity—	Bid.	Asked.
First Texas, 1½, 1947-'43	99	100½
Fremont, 5, various	99½	......
Do, 4¾, various	99½	......
Iowa, 4¼, various	99½	......
Lincoln, 2½, 1948-'44	99	100½
Do, 2¾, 1950-'44	99	100½
New York, 2½, 1947-'44	99	100½
*Oregon-Washington, r/c	34	38
*St. Louis, r/c	12	14
*Southern Minnesota, r/c	15	17
Southwest, 5, various	100	......

*Bank in receivership; bonds traded flat.

BOARD OF TRADE SALES.

[On Aug. 27, 1943, in thousands of bushels.]

	Sept.	Dec.	May.	*Total
Wheat	4,138	4,710	1,891	10,815
Oats	395	1,452	778	2,692
Rye	2,728	5,539	1,585	10,193
Grand total				23,700

*Includes 76,000 bu July wheat; 67,000 bu oats, and 341,000 bu rye.

Open Grain Trades.

	Sept.	Dec.	May.	*Total.
Wheat	12,565	27,164	13,141	53,236
Oats	3,383	8,919	6,686	19,218
Rye	7,387	21,902	8,574	38,613
Grand total				111,067

*Includes 366,000 bu July wheat; 230,000 bu oats, and 750,000 bu rye.

Horse Sense Answers

1. Shiny surface.
2. Cu.
3. Jacket.
4. Goose egg.
5. Zinc.
6. [a] Sun stood still—Joshua [z] [Joshua, x.].
   [b] Sacrificed daughter — Jephthah [v] [Judges, xi.].
   [c] Tables turned—Judah [x] [Genesis, xxxviii.].
   [d] Biblical Hitler—Saul [y] [Acts, viii.].
   [e] Grandfather of his sons—Lot [w] [Genesis, xix.].

TAXPAYER'S WORK SHEET

(Do not file with collector)

Your tax liability for 1943 on the declaration is the tax computed on your estimated 1943 income, or your actual 1942 tax, WHICHEVER IS THE GREATER.

The schedules on pages 2 and 3 are furnished for the convenience of the taxpayer if he desires to use them in estimating the tax on his 1943 income. In general, the items on the Work Sheet relating to Income Tax are the same as on the Income Tax return, Form 1040. Information with respect to these items may be obtained from Form 1040 Instructions.

PAGE 2

COMPUTATION OF ESTIMATED INCOME TAX NET INCOME AND VICTORY TAX NET INCOME

Line No. ESTIMATED INCOME	Amount	Deductible Expenses	Column 1 Estimated Income Tax Net Income		Column 2 Estimated Victory Tax Net Income	
1. Salaries and other compensation for personal services	$	$	$40000	00	$40000	00
2. Dividends			7800	00	7800	00
3. Interest on corporation bonds, bank deposits, notes, etc.						
4. Interest on Government obligations, etc.: (a) Subject to surtax only	$					
Less amortizable bond premium					xxxxxx	xx
(b) Subject to normal tax, surtax, and Victory Tax						
5. Rents and royalties						
6. Annuities						
7. (a) Net gain (or loss) from sale or exchange of capital assets			700	00	xxxxxx	xx
(b) Net gain (or loss) from sale or exchange of property other than capital assets						
8. Net profit (or loss) from business or profession						
9. Income (or loss) from partnerships; fiduciary income; and other income						
10. Total estimated income in lines 1 to 9			$43550	00	$47800	00
ESTIMATED DEDUCTIONS						
11. Interest. (See Instruction 21 (d).)			$		$	
12. Taxes. (See Instruction 21 (d).)			4000	00		
13. Losses from fire, storm, shipwreck, or other casualty, or from theft					xxxxxx	xx
14. Contributions			5975	00	xxxxxx	xx
15. Amortizable bond premium. (Do not include amount deducted in line 4 (a) above)					xxxxxx	xx
16. Medical, dental, etc., expenses					xxxxxx	xx
17. Tenant-stockholder's proportionate share of interest and taxes					xxxxxx	xx
18. Other deductions authorized by law						
19. Total estimated deductions in lines 11 to 18			$9975	00	$	
20. Estimated Income Tax net income (line 10, col. 1, minus line 19, col. 1)			$33575	00	xxxxxx	xx
21. Estimated Victory Tax net income (line 10, col. 2, minus line 19, col. 2)			xxxxxx	xx	$47800	00

PAGE 3

22. Estimated Income Tax net income (line 20, col. 1)	$33575 .00	33. Estimated Victory Tax net income (line 21, col. 2)	$47800 .00
23. Less: Personal exemption $500 .00		34. Less: Specific exemption. (See Instruction 34)	624 .00
24. Credit for dependents	500 .00	35. Estimated income subject to Victory Tax	$47176 .00
25. Balance (surtax net income)	$33075 .00	36. Estimated Victory Tax (5% of line 35)	$2108 .80
26. Less: Line 4 (a), page 2 $		37. Less: Estimated post-war credit currently used	500 .00
27. Earned income credit 1400 .00	1400 .00	38. Estimated net Victory Tax	$1608 .80
28. Balance subject to normal tax	$31675 .00	39. Total estimated Income Tax in line 32	14746 .00
29. Normal tax (6% of line 28)	$1900 .50	40. Total of line 38 and line 39	$16354 .80
30. Surtax on line 25 (see Surtax Table on page 2)	12943 .50	41. Less: Estimated Income Tax paid at source on tax-free covenant bond interest $	
31. Total (line 29 plus line 30)	$14844 .00	42. Estimated credit for foreign taxes	
32. Total estimated Income Tax (enter line 31, or alternative tax in case of an excess of net long-term capital gain over net short-term capital loss, whichever is the lesser)	$14746 .00	43. Estimated Income and Victory Tax for 1943	$16354 .80

COMPUTATION OF ESTIMATED WITHOLDINGS AND PAYMENTS FOR 1943
(See Instructions 44 to 48)

44. Estimated Victory Tax withheld on wages. (See Instruction 44)	$984 .40	48. Payments on account of 1942 Income Tax liability	$6500 .00
45. Estimated Income Tax withheld on wages. (See Instruction 45)	3937 .60	49. Payments of estimated tax made with prior declarations on Form 1040-ES, if any	
46. If, in the declaration, the 1942 tax is entered in item 1, enter the estimated Income Tax paid at source during 1943 on tax-free covenant bond interest		50. Total payments to collector. (Enter as item 4 on declaration)	$6500 .00
47. Total estimated tax withheld at source. (Enter as item 2 on declaration)	$4922 .00		

Form 1040-ES
Treasury Department
Bureau of Internal Revenue

YOUR COPY OF

Declaration of Estimated Income and Victory Tax by Individuals FOR CALENDAR YEAR 1943

or fiscal year beginning ...., 1943, and ending ...., 1944
(See accompanying INSTRUCTIONS)

1. Estimated Income and Victory Tax for 1943 — NOTE.—Enter (a) the tax liability on estimated 1943 income (see line 43 of Work Sheet), or (b) the amount of tax shown on the 1942 Income Tax return (see Instruction above), WHICHEVER IS GREATER.	$16354	80
2. Estimated Income and Victory Tax withheld during entire year. (See line 47 of Work Sheet)	4922	00
3. ESTIMATED TAX after deducting estimated tax withheld (item 1 minus item 2)	$11432	80
4. Total payments to collector during 1943 for 1942 Income Tax. (See line 50 of Work Sheet)	6500	00
5. Unpaid balance of estimated tax (item 3 minus item 4)	$4932	80
6. Amount paid with this declaration (not less than one-half of item 5)	$2466	40

COPY THESE FIGURES ON THE DECLARATION WHICH YOU WILL FILE WITH THE COLLECTOR

Social Security Number, if any.................... Name....................

WHAT STOCKS DID

[Saturday, Aug. 28, 1943.]
NEW YORK STOCKS.
TRIBUNE AVERAGES.

	25 indust.	25 rails.	50 stks.
High	160.61	26.24	93.42
Low	160.19	26.13	93.16
Close	160.44	26.21	93.32
Net change	—0.05	+0.02	—0.02

ASSOCIATED PRESS AVERAGES.

	30 ind.	15 rails.	15 util.	60 stks.
Net change	—0.1	+0.1	+0.1	....
Saturday	68.8	24.4	34.9	49.2
1943 high	74.6	27.4	36.8	53.3
1943 low	60.2	18.3	27.1	41.7

TRADING FIGURES.

	Aug. 28.	Aug. 27.
Advances	186	196
Declines	145	316
Unchanged	190	199
Total issues	521	711
New 1943 highs	7	7
New 1943 lows	1	1

DOW-JONES AVERAGES.

	30 ind.	20 rails.	15 util.	65 stks.
Opening	135.72	34.13	20.88	46.98
High	135.96	34.20	20.90	47.06
Low	135.58	34.08	20.85	46.92
Close	135.79	34.17	20.89	47.01
Net change	—0.04	+0.06	+0.04	+0.02

Transactions in stocks used in Dow-Jones averages: Industrials, 12,100; railroads, 12,560; utilities, 7,100. Total, 31,760.

NEW YORK WEEKLY STOCKS.
DOW-JONES CLOSING AVERAGES.

	High.	Low.	Close.	Net chge.
Industrials	136.25	135.05	135.79	—0.37
Railroads	34.30	33.69	34.17	+0.16
Utilities	20.94	20.42	20.89	+0.14
65 stocks	47.17	46.58	47.01	+0.02

PRIMARY GRAIN MOVEMENT.

	Wheat.	Corn.	Oats.
Receipts—			
Last wk	13,221	5,450	5,088
Prev. wk	15,062	6,558	5,195
Last yr	9,266	4,627	5,365
Shipments—			
Last wk	12,256	2,557	3,310
Prev. wk	12,850	1,708	3,278
Last yr	6,585	2,967	3,110

Season's Primary Receipts.

	Wheat, July to date.	Corn, Oct. 1 to date.	Oats, Aug. 1 to date.
This seas.	188,438	297,397	21,483
Last seas.	99,238	283,411	16,254

LIVE STOCK STATISTICS

AVERAGE PRICES AT CHICAGO.

	Cattle.	Hogs.	Sheep.	Lambs.
Last week	$15.40	$14.40	$6.85	$14.15
Prev. week	15.25	14.15	6.60	13.80
1942	14.90	14.45	5.75	14.70
1941	11.85	10.90	4.50	11.55

Receipts.

	Cattle.	Calves.	Hogs.	Sheep.
Est. yester.	1,500	100	4,000	3,000
Last week	41,634	4,373	86,334	40,819
Prev. week	38,210	3,636	87,091	38,921
Year ago	51,374	4,467	89,905	54,162

Shipments.

	Cattle.	Calves.	Hogs.	Sheep.
Est. yester.	100	....	200	....
Last week	18,039	584	15,261	926
Prev. week	17,144	593	15,470	2,167
Year ago	16,002	975	5,836	2,057

RECEIPTS AT TWENTY MARKETS.

	Cattle.	Hogs.	Sheep.
Last week	288,000	418,000	386,000
Prev. week	272,000	457,000	445,000
Year ago	318,000	415,000	428,000
'43 to date	7,512,000	17,526,000	9,904,000
Year ago	7,792,000	15,117,000	9,481,000

All receipts include packer directs.

Tomorrow's Chicago receipts are estimated at 16,000 cattle, 20,000 hogs, and 10,000 sheep, compared with 15,126 cattle, 18,613 hogs, and 7,439 sheep last Monday, and 22,143 cattle, 18,483 hogs, and 15,589 sheep a year ago. This week's receipts are estimated at 43,000 cattle, 95,000 hogs, and 41,000 sheep, compared with 54,878 cattle, 85,117 hogs, and 69,313 sheep a year ago.

DIVIDENDS DECLARED

Stock, rate, period—	Payable.	Stock of record.
Aetna Cas & Sur, $1 q	Oct 1	Sep 4
Aetna Life Ins, 30c q	Oct 1	Sep 4
Automobile Ins, 25c q	Oct 1	Sep 4
Capital City Prod, 25c	Sep 10	Aug 28
Chicago Towel, $1 q	Sep 20	Sep 10
Do, $7 pfd, $1.75 q	Sep 20	Sep 10
Diesel-Wemm-Gilb, 37½c	Sep 25	Sep 10
Federal Mot Truck, 10c	Sep 30	Sep 18
General Candy, 25c	Sep 20	Sep 10
Jersey Cent P&L,7%,$1.75 q	Oct 1	Sep 10
Do, 6% pfd, $1.50 q	Oct 1	Sep 10
Do, 5½% pfd, $1.37½ q	Oct 1	Sep 10
Ohio Brass, cl A, 35c	Sep 24	Sep 8
Do, cl B, 35c	Sep 24	Sep 8
Roeser & Pendleton, 25c q	Oct 1	Sep 10
Unit Wallpaper Fact, 10c	Sep 20	Sep 10
United Wall Pap Fact, 10c	Sep 20	Sep 10

q—Quarterly.

MINNEAPOLIS FLOUR.

MINNEAPOLIS, Minn., Aug. 28 [AP].—FLOUR—Family patents, $4.35. Others unchanged. Shipments, 19,840 sacks.

WHAT THEY EARNED

Net earnings reported by corporations yesterday follow:

	1943.	1942.
July.		
Tex Pow & Lt	$212,054	$138,829
Utah Pow & Lt	198,414	141,670
Twelve Months Ended July 31.		
Tex Pow & Lt	2,636,237	1,404,251
Utah Pow & Lt	2,126,970	1,868,365
Quarter Ended June 30.		
Hecla Min	378,049	409,863
Per share	.38	.41
Tex Gulf Prod	104,703	81,823
Per share	.12	.09
Six Months Ended June 30.		
Homestake Min	1,504,043	2,009,280
Per share	.75	1.14
Thompson Airc Prd	465,931	....
Thompson Prd, Inc	942,221	....
Warren Pipe&Fdry	122,878	272,594
Per share	.74	1.62
Fiscal Year Ended June 30.		
Manati Sugar	95,396	934,541
Per share	.22	2.17
Year Ended Dec. 31.	1942.	1941.
Tob Prods Export	159,111	230,693
Per share	.35	.50

SHARE EARNINGS

NEW YORK, Aug. 28 (AP).—Corporation earnings for the week ended Aug. 28, giving profit per common share, included:

	1943.	1942.
Quarter Ended June 30.		
McKesson & Robbins	$0.54	$0.34
North American	0.40	0.40
Trans-America	0.98	0.38
Six Months Ended June 30.		
American Airlines	2.18	1.91
American Cyanamid	1.22	0.91
American Smelting	1.82	1.78
Duquesne Light	2.27	2.30
Foster Wheeler	4.63	2.13
Gen. Rwy. Signal	1.18	1.08
Mead Johnson	5.73	3.46
South Penn Oil	1.82	2.54
Willys-Overland	0.97	0.49
Year Ended June 30.		
Best Foods	1.64	0.44
Zenith Radio	3.06	*3.32
39 Weeks Ended May 29.		
Warner Pictures	1.46	1.37
Seven Months Ended June 31.		
N. Y. Central	5.83	3.45
Union Pacific	11.23	7.77

*Year ended April 30.

BANK STOCKS

[Nominal quotations.

CHICAGO.

	Bid.	Ask.
American National	260	270
Central National [par $10]	16	18
Chicago, City [par $50]	125	135
Chicago Title and Trust	143	148
City National	140	145
Continental Illinois [par 33⅓]	95½	98
District National [par $20]	22	25
Drovers National	139	145
First National	343	348
Halsted Exchange	220	228
Harris Trust and Savings	350	360
Industrial National [par $20]	28	30
Lakeview Trust	300	315
Lake Shore Trust [par $50]	65	70
La Salle National [par $50]	75	80
Live Stock National [par $20]	42	45
Madison-Crawford National	205	212
Main State	155	175
Mercantile National	148	155
Merchandise National	255	265
Merchants' National	138	145
Mid-City National	137	145
Mutual National	145	160
National Boulevard	200	215
National Security	135	145
Northern Trust	560	575
Pioneer Trust and Savings	173	180
Sears Community St [par $25]	40	43
South Chgo Sav [par $62.50]	65	68
South East National	165	175
South Shore National	150	158
Terminal National [par $20]	29	31
Upper Avenue National	205	215

NEW YORK.

	—Yesterday— Bid.	Ask.	—Aug. 27— Bid.	Ask.
Bankers Trust	47¼	49¾	47¼	49¾
Bank of Man	19⅝	20⅝	19⅝	20⅝
Cent Hanover	95¾	99	95¾	99¾
Chase	35	37	34⅝	36⅝
Chemical	44½	46⅝	44½	46⅝
First National	1465	1505	1465	1505
Guaranty	298	306	297½	305½
Irving	13⅝	14⅝	13⅝	14⅝
Manufac Trust	44¼	46⅝	44¼	46⅝
National City	32½	34¼	32⅝	34½
N Y Trust	87	91	87	91

OTHER BANKS.

	Bid.	Ask.	Bid.	Ask.
Bank of Am	41	43	41	43
First Nat Bos	47¼	49¼	47¼	49¼

HAY MARKET.

Old crop No. 1 timothy or light clover alfalfa mixed, $21.50; No. 2, $19@20.50 per ton in carlots.

CHICAGO WEEKLY STOCK MARKET

SHARES TRADED.

Saturday, Aug. 28..........8,000 — Week ended Aug. 28..........101,000 — Sales 1943 to date..........7,060,000
Corresponding day year ago..........7,000 — Corresponding week year ago..........86,000 — Sales 1942 to date..........2,950,000

Following is a complete list of issues traded:

—1943— High.	Low.	Description, div. rate $s—	Sales, 100s.	—Weekly range— High.	Low.	Close.	—Net chge.— Week.	Satur.
63⅝	51⅝	†AbbottLab 1.60a	.70	59⅝	59⅝	59½	....	....
29⅝	6	Adams O&G .20e	4.50	29¼	28⅝	29¼+	⅝	+ ¼
6⅛	2⅜	Advance Alu ⅛g	5.50	4	4	4 —	....	....
13⅝	11	Aetna B Bear 1.40	.50	13⅝	13⅝	13⅝+	⅛	....
42⅞	25½	†Allis-Chalm ⅝g	1.32	37⅛	36¼	36⅝	....	....
111½	90¼	Am Pb Svc p 7k	.30	110	110	110	....	....
11⅝	6⅝	Am Rad St S .30g	4	9	8⅝	9 +	¼	....
157½	128⅜	Am Tel & Tel 9	1	155⅜	155	155⅜+	1⅛	....
31⅝	24⅝	Anaconda 1⅛g	8.50	26⅝	25⅝	25⅝+	¼	....
6⅛	3	Armour & Co	42	5⅝	5⅜	5½—	⅛	— ⅛
9⅝	9⅝	Aro Eq new ⅜g	1	9⅝	9⅝	9⅝	....	....
38½	32	Assoc Invest 1½	2.50	38½	38½	38½	....	....
65	45⅝	Atch T&S F 4½g	1	58⅝	58⅝	58⅝—	⅛	....
7	2⅝	Athey Tr Wh ⅛g	1	6	6	6	....	....
2⅝	⅞	Autom Wash	1.50	1½	1½	1½—	⅛	....
6½	3⅝	AviatCorp .10g	26.50	4⅛	4	4⅛—	⅛	....
9⅝	5⅝	Belmont Rad .60	11	8⅜	8	8 —	⅜	— ¼
39⅝	33⅝	†Bendix Av 1⅛g	.45	34⅝	34⅝	34⅝	....	....
8⅝	4½	Bergh Brew ⅜g	1	8⅝	8⅝	8⅝—	⅛	....
69	56⅝	Beth Steel 4½g	2.50	58⅝	57½	58⅝—	⅝	....
5⅝	4	Binks Mfg ⅛e	1	4⅝	4⅝	4⅝	....	....
19⅜	13⅞	Bliss & Lau ⅛g	.50	17⅞	17⅞	17⅞—	⅛	....
38⅝	26⅝	Borg-Warn 1.60	1.50	33	32⅝	33 —	⅝	....
4	1⅝	Brown F & W	1	3⅝	3⅝	3⅝	....	....
16⅝	14	Bruce E L ⅛g	.50	15⅝	15⅝	15⅝+	⅛	....
22	11½	Bunte Bros 1g	.40	21	21	21 —	1	....
4½	3⅛	Burd Pist R .40	2.50	4⅛	4⅛	4⅛	....	....
10⅝	5⅝	Butler Bros .45g	6.50	9⅝	9	9 —	⅛	....
29	20⅝	Do p 1½	1	28	28	28	....	....
92	69⅝	Cen Ill P S p 12k	.30	82	80	80 —	3	....
10⅝	6	Cen Ill Sec p ⅛e	.50	9	9	9	....	....
1⅝	5/16	Cen & S W Ut	42	⅝	⅝	⅝+1/16	....	....
61	26	Do 7 p	.90	54⅝	51	54⅝—	5⅛	....
111	92½	Do 7 pl p 7k	.40	111	111	111	....	....
9⅝	3⅝	Cen Sta P & L p	.20	7	7	7 —	½	....
14	9⅝	Cherry-Burr .60g	.50	13	13	13 —	1	....
6	2	Chi Corp	84	4⅝	4⅝	4⅝	....	— ⅛
47⅝	38⅝	Do p 3	7	45½	45	45 —	2⅝	....
82	65⅝	Chi Flex Shaft 3g	.50	80	80	80	....	....
55	43	Chi Towel 4	.50	55	55	55	....	....
15⅝	11⅝	Chi Yell Cab 1	.50	13½	13½	13½—	⅝	....
84⅝	67½	Chrysler 2⅛g	3	77⅝	76⅝	77⅛—	1⅝	....
18	3⅝	Cities Serv	9	13⅝	13⅛	13⅝+	½	....
27	21⅝	Com Edis 1.05g	32.50	26½	26	26⅛—	⅛	— ⅛
5⅛	2⅛	Con Biscuit .30g	4	4⅝	4½	4⅝—	⅛	....
5⅝	2⅝	Consumers Co A	6	5⅛	4⅝	5⅛+	1⅛	....
2⅝	1⅝	Do B	6	2⅝	2⅛	2⅝+	⅝	....
20	10⅝	Do p	7.20	20	17½	20 +	2½	....
23⅝	16⅛	Container ⅜g	3	19⅛	18⅝	18⅝—	1⅝	— ⅛
22½	14⅝	†Crane Co 1e	.20	18⅝	18⅝	18⅝	....	....
100⅝	83	Cudahy P 17½k	.60	93	90	93 +	1	....
23⅝	17	Cunn D Strs 1	1	20⅝	20½	20⅝—	⅛	....
9½	7	Curtiss-Wright 1e	3	7⅝	7⅝	7⅝+	⅛	....
19	11⅝	Dayton Rub ⅜g	1	16⅛	16⅛	16⅛—	⅛	....
42⅛	26⅝	†Deere & Co 1g	.35	37⅝	36⅝	37⅝	....	....
16⅝	9	†Diam T Mot ⅛g	.80	14⅛	14⅛	14⅛	....	....
13⅝	9⅝	Dodge Mfg 1	1.50	11⅝	11	11⅝—	⅛	+ ⅝
28⅝	21	Eddy Paper 1⅛g	.40	27	25	25 —	3	....
8⅝	3⅝	ElHousehold ⅛g	7.50	7⅛	7	7⅛	....	+ ⅛
30½	23	Elgin Nat W ⅝g	1.50	29	29	29 —	1	....
17⅝	6⅝	Eversharp ⅝g	2.50	15⅝	15⅝	15⅝—	⅛	....
42⅛	33⅝	†Fairb Morse 1a	.90	35⅝	35⅝	35⅝	....	....
13	9	Fits Simons 1a	.50	12	12	12 —	⅛	....
14½	6⅝	Four Wh Dr 1g	4.50	12	12	12 —	⅛	....
42¼	15	Fox P Brew 1a	4	42¼	41½	42 +	1	....
6⅛	3⅝	Fuller Mfg .20g	4	4⅝	4⅝	4⅝—	⅝	....
51⅛	37⅛	†Gen Am Tr 1g	.20	40½	40½	40½	....	....
39⅝	30⅝	Gen Elec 1.40	5	36⅝	36⅝	36⅝—	⅛	....
9	6⅝	Gen Fin p A ½	2.50	9	8½	9 +	½	+ ½
44	34⅛	†GenFoods 1.20g	3.55	40⅛	39⅝	40⅛	....	....
56⅛	44⅛	Gen Motors 1⅛g	7	52	51	51⅛—	⅝	....
9⅛	4⅛	Gillette Saf R ⅛g	7	7	7	7 —	⅛	....
41⅛	25⅝	GoodyrT&R 1⅛g	1.50	37⅝	37⅛	37⅝—	1⅛	....
13⅝	10	Gossard H W ⅝g	1	13⅛	13⅛	13⅛+	⅛	....
21	17⅝	Gt Lakes Dr 1a	2	18⅝	18⅛	18⅝—	⅛	....
9⅝	6	Heileman Br ⅝g	5.50	9⅛	9⅛	9⅛	....	— ⅛
37½	25	Hibb Sp B 1.80a	1.20	37⅛	36⅛	36½—	1	....
17	9⅝	†Houd-Her B ⅛g	1.90	14⅛	14⅝	14⅝	....	....
20⅛	15⅛	Hubbell Inc 1.60	2.50	17⅛	17	17⅛—	1⅛	+ ⅛
2⅝	13/16	Hupp Motor	1.50	1⅝	1⅛	1⅝+	⅛	....
4⅝	1½	Ill Brick	1.50	3⅛	3⅛	3½—	⅛	....
16⅝	8⅛	Ill Cent R R	1.50	12	11⅝	12 —	⅝	....
23⅝	19	Ind Pneu Tool 1g	1	20⅝	20⅝	20⅝—	⅝	....
7	4½	Ind Stl Prod ⅝g	1	6	6	6	....	....
19	11½	Indpls P&L .90g	1	17	17	17 —	½	....
78⅝	63⅛	†Inland Steel 3g	.75	70⅝	70⅝	70⅝	....	....
9⅝	6½	†Interlake Ir ⅛e	.20	7½	7½	7½	....	....
74⅝	56⅝	†Int Harvester 2.4	.56	67⅝	67⅝	67⅝	....	....
16	9½	Jarvis W B .60g	3	13⅝	12⅝	12⅝—	1½	— 1
5	3⅛	Kats Drug ⅛e	5	4⅝	4⅛	4⅝	....	....
8⅝	5⅝	Kellogg Sw .40g	2.50	7⅝	7⅝	7⅝	....	....
101½	96	Ky Ut 6 p 6	.40	100½	100	100½—	½	+ ½
1⅝	⅝	La Salle Ext	1.50	1⅝	1⅛	1⅛	....	....
3⅝	⅝	Leath & Co .20g	2	3⅝	3⅝	3⅝+	⅛	....
8⅝	5	L-McN&L .45g	20.50	7	6⅝	6⅝—	⅝	....
2	⅝	Lincoln Printing	1	1⅝	1⅝	1⅝	....	....
18½	9½	Do p	.20	14⅝	14⅝	14⅝—	⅝	....
27⅝	19	Lynch Corp 2	1	27	27	27 +	1	....
16⅝	10	Marsh Field .80	3.50	16	15⅝	16 +	⅝	....
25	16⅛	Martin G L 1⅛g	.50	16⅛	16⅛	16⅛	....	....
42⅝	32⅝	†Masonite 1a	.10	37⅝	37⅝	37⅝	....	....
13	9½	McWill Dredg ⅛g	.50	10½	10½	10½—	2½	....
6⅝	1⅝	Mer & Mfrs A	20.50	6½	6	6 —	⅝	....
28	19	Do p 2	1.50	28	28	28	....	....
4⅝	3⅝	Mickelberry .10g	2	4½	4⅛	4⅛+	⅛	....
9⅛	4½	Mid West .20g	28	8⅝	8⅛	8⅝+	⅛	....
⅛	1/16	Midland Unit	.50	⅛	⅛	⅛	....	....
13½	8⅝	Do p	10	12½	12⅝	12½+	⅛	....
10½	1⅝	Midl Util 6 pl	1.50	10½	9⅝	10½+	½	+ ⅛
11	2	Do 7 pl	7.50	11	9⅝	11 +	⅝	+ ⅝
3⅛	1	Miller & Hart ct	9.50	2⅛	2⅛	2⅛	....	....
29	22	Modine 2	.50	28	28	28 —	⅛	....
49⅝	33⅝	Montg Ward 2	3	47⅛	45⅝	47⅛—	⅛	....
29	25	Musk M Spec A 2	1	26⅝	26⅝	26⅝—	1⅝	....
15	6⅝	Nash-Kelv ⅛g	4	11⅝	11⅝	11⅝—	⅝	— ⅛
15⅛	9⅝	Nat Cylin G .80	1	12⅛	12⅛	12⅛—	⅛	....
38	26⅝	Nat-Stand 2	1	34⅝	34⅝	34⅝—	⅛	....
20	10½	NY Central 1⅛g	5.50	15⅝	15⅝	15⅝—	⅛	....
37⅝	23⅝	Noblitt-Sparks 1g	2	33⅛	33⅛	33⅛—	⅝	— ⅛
19	8⅝	Nor Am Car ⅛g	4.50	17	17	17 —	⅛	....
23⅝	15⅝	Nor'west Airl ⅛g	.50	20	20	20 —	½	— ⅛
15⅝	10⅝	N'wesBancor ⅛g	5.50	15	14⅝	14⅝—	⅛	....
13½	8½	Nunn-BushSh .80	.20	13½	13½	13½	....	....
8⅛	4⅝	†Omnibus Corp	.10	6⅝	6⅝	6⅝	....	....
30	15⅝	Param Pict 1.20	1.50	25⅝	25⅛	25⅛+	⅛	....
17½	14½	PennEls A 1.20	2.50	16	15⅝	16 —	⅛	....
32	23½	Penn R R 1g	1	26½	26⅛	26½—	⅝	....
61	47	Peop Gas L&C 4	1.50	57	56½	57	....	....
12⅝	4⅛	Poor & Co B	.50	9	9	9 —	1⅝	....
2⅝	⅝	Potter Co	2	2	2	2 +	⅝	....
13½	6⅝	†Pressed Stl C ⅝g	.50	11	10⅛	11	....	....
40½	26⅝	†Pullman 1⅛g	2.85	33⅝	32½	32½	....	....
19⅝	11⅛	Pure Oil ⅛e	2	16⅝	16	16⅝—	1	....
92	70	Quaker Oats 4	4.20	85½	81	84½—	½	....
155	147½	Do p 6	.50	150½	149½	149½—	1	....
12⅛	5	RadioCorp .20g	14.50	9⅝	9	9⅛	....	....
14½	2½	Raytheon Mfg	3	11½	11⅛	11½—	⅛	....
3½	1⅝	Do p	5.50	3	2⅝	2⅝—	⅛	....
20⅛	14⅛	Repub Steel ⅝g	1	16⅝	16⅝	16⅝—	⅛	....
6½	5	Rollins-Hos ⅛g	1	6½	6½	6½+	⅛	....
50⅝	42	St L Nat Stk Y 4	.40	50⅛	50	50 —	⅛	....
22½	19	Sangamo El ⅛g	.50	22½	22½	22½+	⅛	....
84⅛	60	Sears Roeb 3	2	83⅝	82⅝	83½—	1⅝	....
34⅝	30	Signode Stl p 2½	.20	32⅛	32⅛	32⅛—	1⅛	— 1⅛
13½	7	Sinclair Oil ½	20	11⅛	10⅝	11⅛+	⅛	+ ⅛
27⅛	20	SoBendLW 2⅝g	2.50	21⅝	20⅝	21⅝+	⅛	+ ⅛
1⅛	1	Sou Colo Pow A	1.10	1⅛	1	1 —	⅛	....
100	83	So'west L&P p 6	.10	100	100	100	....	....
6⅝	3	Spiegel Inc	1	6	6	6 —	⅛	....
8	4⅝	Std Brands .10g	5.50	6⅝	6⅝	6⅝—	⅛	....
3	1½	Std Dredg .10g	5.50	2⅛	2⅛	2⅛	....	....
38⅛	28⅝	Std Oil Ind 1a	5	35⅛	35	35 —	1	....
58	46⅝	Std Oil N J 1a	1	56⅝	56½	56⅝—	⅝	....
4½	1⅝	Sterling Br .30e	6.50	4	3⅝	4 +	⅛	....
14½	7⅝	Stewart-Warn ½	1	11⅝	11⅝	11⅝	....	....
13⅝	5⅝	Studebaker ⅛g	4	11⅛	10⅝	11⅛—	⅝	....
18⅝	14½	Sundstrand 1.95g	14	17⅛	16	17 +	1	....
27⅛	22⅝	Swift & Co 1.20a	8	26⅛	25⅝	26⅛—	⅝	+ ⅛
35½	28⅝	†Swift Int 2	1.29	31⅝	31⅝	31⅝	....	....
53⅛	42	†Texas Co 2	2.08	50	49	49	....	....
86⅛	79⅛	†UnionCarbide 3	5.08	82⅛	81⅛	81⅛	....	....
33⅛	17⅝	†Unit Air L ⅛g	2.78	28⅛	27	27⅝	....	....
3⅝	2⅝	Unit Gas	.50	2⅝	2⅝	2⅝—	1	....
73⅛	68⅛	†U S Gypsum 2	.95	69⅝	67⅝	69⅝	....	....
45⅝	25½	U S Rubber ⅛g	2	41	40⅝	41 —	1⅛	....
59⅛	47½	U S Steel 3g	8.50	51⅝	50⅝	51⅛—	⅝	+ ⅛
125⅛	112⅛	†Do p 7	1.23	119⅝	119⅝	119⅝	....	....
4⅝	2	Utah Radio	.10	3⅝	3⅝	3⅝—	⅛	— ⅛
28	20½	Walgreen 1.60	2	26⅛	26	26⅛+	⅛	+ ⅛
39⅝	27	West Un Tel 1g	1	35⅛	35⅛	35⅛—	⅝	....
95	81⅝	Westinghouse 3g	.50	92⅛	92⅛	92⅛—	1⅛	....
4⅝	1⅝	Will Oil-O-Mat	2	3	3	3	....	....
8⅛	5⅛	Wisc Bkshrs ⅛e	2.50	8	7⅝	8 +	⅛	....
70⅛	58⅛	†Wrigley W 3a	2.26	68⅛	67⅝	68⅛	....	....
7⅛	4⅝	Yates-Amer Mch	3.50	6⅛	6⅛	6⅛—	⅛	....
19⅛	12⅝	Yellow Tr&C ⅝g	10	17⅛	17⅝	17⅛—	⅝	....
37½	19⅝	Zenith Rad 1g	2	30⅝	30½	30⅝—	⅝	....

*Ex dividend. †Odd lot. e—Paid last year. g—Declared or paid so far this year. h—Also extra or extras. k—Accumulated dividend paid or declared this year.

NEW YORK WEEKLY STOCK MARKET

[Continued from page 6.]

—1943— High.	Low.	Description, div. rate $s—	Sales, 100s.	—Weekly range— High.	Low.	Close.	—Net chge.— Week.	Satur.
103½	94½	Do p 4½	10.50	101	99⅝	100 —	⅝	....
34⅝	27	Timk-Det Ax 1⅛g	18	28⅝	27⅝	28⅝+	⅝	+ ½
50	40⅝	TimkenR Br 1⅛g	12	46	45	45 —	1	— ⅛
10⅛	6⅝	Transamerica ½	47	8⅛	7⅝	8⅛+	⅛	+ ⅛
25⅝	15⅛	Trans&West Air	29	21⅛	19⅝	21⅛+	½	....
16⅝	11⅛	Transue&W 1⅛g	3	13⅛	13⅛	13½	....	....
4⅝	1⅝	Tri-Cont Corp	47	3⅝	3⅛	3⅝	....	....
90	69	Do p 6	1.80	85⅝	83⅝	85 +	1⅝	— ⅛
9⅝	6½	Truax-TraerC .60g	13	8⅝	8½	8⅝	....	....
24⅝	12⅝	Twent C-FoxF 1g	63	21⅝	21	21⅝+	⅛	....
34½	25	Do p 1½	37	31⅝	30½	30½—	⅛	— ⅛
9⅝	4⅝	Twin City Rap Tr	5	7	6⅝	7	....	....
77⅝	67	Do p 3½k	3.30	73½	72	73½	....	....
11⅝	6⅛	Twin Coach ⅛e	29	9⅝	9⅝	9⅝	....	+ ⅝
		U						
59	42	Underwood-Ell 1g	12	55¼	54	54¼—	⅝	....
11⅝	8	Union Bag & P	63	9⅝	9	9⅛—	⅛	+ ⅛
86⅝	79	Union Carbide 3	52	82	80⅝	81 —	⅝	....
118	113	UnionEl Mo p 5	1	118	115⅝	118 +	1⅛	....
114	105⅝	Do 4½ p 4½	1.40	112⅛	111⅛	111⅛—	1⅛	— ⅛
22⅛	15⅝	Union Oil Cal 1	.50	20⅛	19½	19⅝—	⅛	....
102⅛	80⅛	Union Pacific 6	29	98⅝	97	98½+	1⅛	+ ⅛
96	79⅝	Do p 4	18	93⅛	91⅛	91⅛—	⅛	— ⅝
28½	24⅛	Union T Car 1⅛g	11	26⅝	26	26⅛+	⅛	....
33⅝	17⅝	United Air L ⅛g	63	28⅝	26⅝	27⅝+	⅛	....
40	25⅝	United Airc 1⅛g	54	32	30⅛	31 +	⅝	— ⅛
114½	93½	Do p 5	6	107½	107⅛	107⅛—	⅛	....
22⅛	16	United Biscuit ⅝g	4	20½	20⅝	20⅛—	1⅝	....
69⅛	55⅛	United Carbon 3	2	63	63	63 —	1	....
26	18⅝	United-CarrF 1.20	1	22½	22½	22½—	⅝	....
2⅛	11/32	United Corp	270	1⅛	1	1	....	....
34⅛	17⅝	Do p 1k	186	30⅝	28⅛	30⅝+	1⅛	— ⅛
14⅝	7⅝	United Drug	30	12½	12	12⅝—	⅛	....
9	2⅝	United Dyewood	9	7½	6⅛	7 +	½	....
66	38⅝	Do p	.50	59⅝	59	59 +	⅝	....
9⅛	5⅛	United Elec Coal	7	7⅝	7	7½+	⅛	+ ⅛
35	26½	UnitEng&Fdy 1⅛g	2	28⅝	28⅛	28⅝—	⅝	....
76⅝	60⅝	Unit Fruit 1⅝g	25	73⅛	72½	72½—	⅛	— ⅝
2⅛	2⅛	UnitGasImpex-dis	850	2⅝	2½	2⅛+	⅛	— ⅛
27	16⅝	Unit Mer&Mfr 2	22	24⅝	23⅝	24½+	⅛	....
5⅛	3⅛	Unit Paperbd ⅛e	6	4⅛	3⅝	3⅝—	⅝	....
13⅛	4⅝	U S&For Sec	18	9	8⅝	9 —	½	+ ⅝
97	84½	Do p 6	3.40	93⅝	92	92 —	1⅝	....
19	9⅛	U S Freight ⅛g	7	14½	14	14⅛—	⅝	+ ⅛
73⅝	59	U S Gypsum 2	10	69⅝	67⅛	69⅛—	⅛	....
181½	173	Do p 7	.30	179⅝	177⅛	177½—	⅛	....
9⅝	5⅝	US HoffmanMa⅛e	2	8⅛	8⅛	8⅛—	⅝	....
42⅝	30	US Ind Chem 1a	8	35⅛	35	35 —	1⅛	— ½
7⅝	4	U S Leather	10	5⅛	4⅝	5 —	⅛	....
19⅝	13⅝	Do A ⅛g	10	16⅛	15⅝	15⅝—	⅝	....
110½	108	Do pr p 7	.30	110⅛	110	110	....	....
8⅛	6⅝	U S Lines	40	6⅝	6½	6½—	⅛	— ⅛
9⅝	9	Do p .70	9	9⅝	9	9⅜	⅛	....
37½	29⅛	US Pipe&Fdry 2	8	32	31⅝	31⅛—	1⅛	....
42	29⅝	U S Play Cd 2a	2	40⅛	40⅛	40⅛+	⅝	....
44½	32	U S Plywood 1.20	1	38⅝	38½	38½	....	....
3⅝	11/16	U S Real & Imp	17	2	1⅝	1⅝	....	....
46	25⅛	U S Rubber ⅛g	76	41⅛	40⅛	41 —	½	....
129⅝	101	Do 1 p 6g	12	127½	126	127 +	½	....
62	46	USSmeltR&M2½g	25	53⅛	51½	53 +	⅛	+ ½
71⅛	64⅝	Do p 3½	3	70⅝	70⅝	70⅝+	⅝	....
59⅝	47⅝	U S Steel 3g	235	52	50⅛	51⅛+	⅛	+ ⅛
125	112	Do p 7	16	119⅝	119	119⅝+	⅛	— ⅛
29	21½	*USTobacco .90g	11	24⅛	23⅝	24	+7/16	— ⅛
3⅝	1⅝	Un Stockyds .15e	6	3⅛	3	3⅛+	⅛	+ ⅛
3⅝	⅝	United Stores A	90	2⅝	2	2⅝+	⅛	....
20⅝	14⅝	Un-CyclopsStl.85g	2	16	15	15 —	⅛	....
75½	59⅝	Un Leaf Tob 4	3.20	68	65	65 —	3½	— ⅛
161	150	Do p 8	.10	160	160	160	....	....
6⅛	4⅝	Univ Lab	6	4⅝	4½	4½—	⅝	....
41⅛	33	Do p 2½	3.10	34½	33⅛	34⅛—	⅝	+ ⅝
12⅝	8⅛	Van NormMT1⅝g	15	10⅛	10	10⅛—	⅝	....
36½	*25½	Van Raalte 1½g	3	32	31	31 —	2	....
		V						
25⅝	15⅝	Vanad Corp ⅛g	15	19⅝	19	19 —	½	— ⅝
44	40⅝	Vick Chem 2	5	41½	41⅛	41⅛—	⅛	....
65	51	Vicks Sh&Pac 5	.10	65	65	65 +	4½	+ 4½
6⅝	2⅛	Va Caro Chem	14	3⅛	3⅝	3⅝—	⅝	....
68½	39	Do 6 p 3k	7	48⅝	47½	48⅝—	⅛	....
122⅝	116	Va El&P 6 p 6	.40	122⅝	122⅛	122⅛—	½	— ⅛
35⅝	20½	Va Iron C&C p	1.70	32½	31⅛	31⅛—	⅝	....
35	29⅛	Virgin Ry p 1½	11	34⅛	34⅛	34⅛	....	— ⅝
110	80	Vulcan Detin 6	.10	104½	104½	104½—	3½	....
		W						
38	24½	Wab R R p 4½g	15	34½	33	34½+	⅝	+ ⅛
11⅝	7½	Waldorf Sys 1	17	10⅝	10½	10½—	⅛	....
28⅛	20⅝	Walgreen Co 1.60	9	26½	26	26⅝+	½	....
50½	38⅛	Walk HG&W h4	5	47⅝	47	47⅝+	⅝	....
9⅝	4⅝	Walworth .30g	31	7⅝	6⅝	7⅛+	⅛	+ ⅛
13	4⅛	Ward Baking A	5	10	9⅛	10 +	⅛	....
2⅝	⅝	Do B	5	1⅝	1⅝	1⅝—	⅛	....
56	26	Do p 2.30k	7	45½	42	45⅝+	½	....
15⅝	7⅝	Warner Bros Pic	156	12⅝	12⅛	12⅝—	⅛	....
89⅞	79	Do p 1.92k	5.20	89⅞	89⅝	89⅞	+3/16	....
32⅝	24⅝	Warr Fdy&P ⅛g	2	25	24⅝	24⅝—	1⅝	....
23	15⅛	Wash G Lt 1½	4	22⅝	22⅛	22⅝+	⅝	+ ⅛
17½	12⅛	Waukesha Mtr 1	4	15⅛	15⅛	15⅛—	⅛	....
26	17⅝	Wayne Pump 2	3	24⅛	23⅝	23⅝+	⅛	....
8⅛	2⅛	Webster Eisenlhr	16	6⅛	5⅝	6	....	....
26½	17⅛	Wess O&S ⅝g	7	24⅛	22⅛	24⅛+	1⅝	....
17½	8⅝	W Ind Sug ⅛g	62	14⅝	14⅛	14⅛—	⅛	....
85	50⅛	W Penn El A 7	1.10	84	83	83½—	1½	....
98	67½	Do 7 p 7	1.80	96	95	95 —	1	....
87	57	Do 6 p 6	2.30	87	85⅛	86⅝+	1⅛	....
119	109	W Penn Pw p 4½	.70	116⅝	116⅛	116⅛—	⅛	— ⅛
16	11⅝	W Va P&Pap ⅝g	16	15	14⅝	14½—	⅛	....
109	103	Do p 6	1.20	107⅛	106⅛	106⅛—	⅝	....
29⅛	19	West Auto Sup 1	23	28⅝	27⅛	28⅛+	1⅛	....
6⅛	2⅛	West Maryland	9	3⅝	3⅛	3⅝—	⅛	....
11⅝	5⅝	Do 2 p	4	7⅝	7⅝	7⅝—	⅛	....
40⅛	26½	W Un Tel 1g	54	35⅛	34⅝	35⅝+	⅛	+ ⅛
24⅛	15½	West Air Br ⅝g	27	21⅝	21⅛	21⅛—	⅛	— ⅝
100	81	W El & Mfg 3g	19	92⅛	91½	91½—	⅝	— ⅛
29⅛	24⅝	Wvaco Chl 1.40	2	25⅝	25	25⅝+	⅝	....
112½	106½	Do p 4½	1.60	111	109⅛	109⅛—	1½	— ⅛
60	52	Whl&L Er 1⅛g	.20	56⅛	56⅛	56⅛—	⅝	....
97	85	Do p 5½	.20	95⅝	95⅝	95⅝—	1⅛	....
24½	18	Wheeling Stl ⅝g	9	21½	20⅝	21⅛+	⅛	....
71½	58⅝	Do pr p 5	.80	67½	67	67½+	⅛	....
22⅝	13⅛	White Mtr ⅝g	47	21½	20⅛	20⅝—	⅛	— ⅛
10⅝	3⅝	White Rk M Sp	69	9½	8⅛	9⅝+	⅝	+ ⅛
6⅛	2⅝	White Sew Mach	3	5	5	5	....	....
86	40	Do p 1⅛k	2.10	71	70	70⅛+	½	— ⅛
26	20½	Do pr p 2	1	25	25	25 +	⅛	....
6⅝	2⅝	Wilcox Oil & Gas	18	5⅝	5⅝	5⅝—	⅛	....
9⅛	2⅛	Willys-Overland	70	7⅛	6⅝	7⅛+	⅛	....
14⅝	8	Do p	27	12⅛	12⅝	12⅝	....	....
8⅝	4⅛	Wilson & Co	69	7⅝	7⅛	7⅝+	⅛	+ ⅛
80⅝	57½	Do 6 p 4½k	8	78⅛	77⅝	78⅛—	⅝	....
11⅝	9	Wilson-Jones ⅝g	4	11⅛	10⅝	11⅛+	⅛	....
24½	17½	Wdward Iron ⅛g	2	21	20½	21	....	....
42⅛	30½	Woolworth 1.60	31	38⅝	38⅛	38½—	½	....
24⅝	16½	WorthingtonP&M	19	19⅝	18⅝	19 —	⅝	....
57½	46	Do cv pr p 4½	1	50½	50½	50½	....	....
54	44⅝	Do pr p 4½	1	49⅝	49⅝	49⅝+	⅝	....
108	88	Wright Aero 8e	.50	88	88	88	....	....
70	58⅛	Wrigley W Jr 3a	2	68	67⅝	68 +	1	....
		Y						
30⅛	21½	Yale&Towne .60	13	30	28⅛	30 +	1⅝	+ ⅛
18⅛	12½	Yel Tr&C ⅝g	111	18⅛	17½	18⅛+	⅛	+ ⅛
141	118⅛	Do 7 p 7	1.30	137	133⅛	137 —	2	....
17½	7⅝	Yng Spg&W 1g	13	13⅛	12⅛	13⅛	....	....
41⅛	30	Yngst Sh&T 1½g	34	35⅝	34	35⅛+	⅝	....
97½	82	Do p 5½	1.70	95	94	94 —	1	— 1
16⅝	9⅛	Yngst Stl Dr ⅛g	13	13⅝	12⅝	13 —	⅝	....
		Z						
37⅝	19½	Zenith Radio 1g	14	31⅝	30⅝	31⅝	....	....
4⅝	2	Zonite Prod .10g	17	3⅝	3⅝	3⅛—	⅛	....

*Ex dividend. xr—Ex rights. a—Also extra or extras. d—Cash or stock. e—Paid last year. f—Payable in stock. g—Declared or paid so far this year. h—Payable in Canadian Funds. k—Accumulated dividends paid or declared this year.

Rates of dividends in the foregoing table are annual disbursements based on the last quarterly or semi-annual declaration. Unless otherwise noted, special or extra dividends are not included.

Sales to 11 a. m., 72,690; total sales, 158,590 shares.

PHILADELPHIA, Pa., Aug 28 [Special].—Odd lot purchases by customers on Aug. 27 were 51,912 shares; sales 46,396, including 1,037 shares sold short.

BOARD OF TRADE GRAIN FUTURES

[Prices Aug. 28, 1943, in dollars per bushel.]

Wheat.

	Open.	High.	Low.	Close.	Prev. close.	Year ago.	Season's range. High.	Low.
Sept.	1.46⅛	1.46⅝	1.46	1.46⅝	1.45⅝	1.19⅝-1.19⅝	1.52	1.31⅝
Dec.	1.47⅞-1.48	1.48½	1.47⅝	1.48⅝-1.48½	1.47⅝-1.47½	1.23⅝-1.23¼	1.53⅝	1.42⅝
May	1.49⅝	1.49⅝	1.49¼	1.49⅝-1.49⅞	1.49 -1.49⅛	1.27⅝-1.27⅛	1.53⅝	1.46⅛
July	1.46⅞	1.47⅞	1.46⅞	1.47⅝	1.46⅞	....	1.49⅞	1.44⅝

Oats.

	Open.	High.	Low.	Close.	Prev. close.	Year ago.	Season's range. High.	Low.
Sept.	.74½	.74½	.74¼	.74⅛	.74	.49⅝	.74½	.53⅝
Dec.	.72 -.72⅛	.72¼	.71⅝	.71⅞-.72	.71⅝-.71½	.51½	.72¼	.59⅝
May	.70⅝	.71¼	.70⅝	.71	.70⅝	.53⅝	.73	.67⅛
July	.69	.69½	.68⅞	.69½	.68⅞	....	.69½	.68

Rye.

	Open.	High.	Low.	Close.	Prev. close.	Year ago.	Season's range. High.	Low.
Sept.	1.04½-1.04¼	1.04½	1.03½	1.03⅝-1.03½	1.03¾-1.03⅝	.62⅝-.62⅞	1.14	.78⅝
Dec.	1.04⅝-1.05⅛	1.05½	1.04⅝	1.05⅝-1.05¼	1.04½-1.04⅝	.67⅛	1.14⅝	.86½
May	1.06⅝-1.06⅝	1.07¼	1.06½	1.07⅛	1.06½-1.06	.72⅞	1.16	1.00⅛
July	1.06⅝	1.07¼	1.06⅝	1.07⅛	1.06	....	1.07¼	1.03½

FOREIGN EXCHANGE

[Quoted in American cents.]

	Aug. 28.	Aug. 27.	Yr. ago
†‡London	404.00	404.00	404.00
Canada	90.81	90.81	89.00
†Do	90.91	90.91	90.91
Argentina	25.10	25.10	23.75
Do	29.77	29.77	29.77
*Brazil	5.20	5.20	5.20
India	30.37	30.37	30.35
Chile	3.50	3.50	3.75
*Mexico	20.67	20.67	20.67

*Nominal. †Official. ‡Selling price; banks buy at 402c.

U. S. TREASURY STATEMENT

[000 omitted.]

	Aug. 26, '43.	Aug. 26, '42.
Receipts	$44,082	$17,407
Expenditures	293,046	161,937
Net balance	7,100,236	3,619,083
Working balance	6,337,550	2,856,625
Customs rec mo	33,206	18,159
Rec fisc yr	4,433,140	1,240,996
Exp fisc yr	13,542,545	9,528,378
Excess exp	9,109,405	8,287,381
Total debt	147,730,835	85,950,405
Inc prev day	127,814	....
Gold assets	22,292,577	22,746,761

CASH GRAIN PRICES

Estimated receipts of cash grain in Chicago Saturday: Wheat, 215 cars; corn, 188; oats, 68; rye, 19; barley, 34; soybeans, 8. Range of cash grain prices per bushel in leading markets:

WHEAT.

No.	Chicago.	Kansas City.	St. Louis.
3 red	1.71½	1.49 @63⅝	....
1 hd.	....	1.44 @44⅛	1.51
2 hd.	1.50⅝	1.44 @44⅛	....
3 hd.	1.50⅛	1.43½@43⅝	....

	Duluth.	Winnipeg.	Minneapolis.
1 d.n.	1.41⅝@42⅝	1.11⅝	1.42¼@43¼

OATS.

	Chicago.	Kansas City.	Minneapolis.
2 wh.	78	72⅝@73⅝	....
3 wh.	76⅝@77	73⅛	70⅝@75⅝

RYE AND FLAX.

	Rye.	Flax.
Minneapolis	99⅛@1.02⅛	2.98⅝
Duluth	96⅛@ 97⅛	2.99⅝

BARLEY.

	Malting.	Feed.
Chicago	1.20 @31	1.03 @13
Milwaukee	1.20 @32	1.03 @13
Minneapolis	1.03 @29	97 @01

OTHER GRAIN MARKETS

September Wheat.

	Open.	High.	Low.	Close.	Prev. close.
K C	1.40	1.40⅝	1.40	1.40⅝	1.40
Mpls	1.39	1.39⅝	1.38⅝	1.39⅛	1.38⅛
*Wpg	1.08⅝	1.09	1.08⅝	1.08⅝	1.08⅝

December Wheat.

	Open.	High.	Low.	Close.	Prev. close.
K C	1.41¼	1.42¼	1.41¼	1.42⅛	1.41⅛
Mpls	1.39⅝	1.40½	1.39⅝	1.40⅝	1.39⅝
Wpg	1.07⅝	1.08	1.07⅝	1.07⅝	1.07⅝

May Wheat.

	Open.	High.	Low.	Close.	Prev. close.
K C	1.42⅛	1.43¼	1.42⅛	1.43⅛	1.42⅛
Mpls	1.42	1.42½	1.42	1.42⅝	1.41⅝
Wpg	1.08½	1.08⅝	1.08⅝	1.08½	1.08⅝

September Oats.

	Open.	High.	Low.	Close.	Prev. close.
Mpls	.70⅛	.71⅝	.70⅛	.70⅝	.70⅝
*Wpg	....	....	....	.51½	.51½

September Rye.

	Open.	High.	Low.	Close.	Prev. close.
Mpls	.97½	.97⅝	.96⅝	.97⅛	.96⅝
*Wpg	.96⅛	.97⅝	.96⅝	.97⅝	.96⅝

September Feed Barley.

	Open.	High.	Low.	Close.	Prev. close.
Mpls	1.05	1.05½	1.04⅛	1.05	1.05
*Wpg	....	....	....	.64⅛	.64⅛

September Flaxseed.

	Open.	High.	Low.	Close.	Prev. close.
Mpls	2.98	2.98⅝	2.98	2.98⅝	2.98

20 MOST ACTIVE STOCKS

Traded during week ended Aug. 28, 1943.

Sales.		High.	Low.	Close.	Net chge.
85,000	U G I ex-d	2⅝	2⅛	2⅛+	⅛
42,800	Int Tel&T	13½	12⅝	13 —	⅛
41,900	Radio	9⅝	9	9⅝+	⅛
33,300	Com'h&S	⅝	⅝	⅝—1/16	
33,100	South Pac	26⅝	25⅛	26⅝+	⅛
27,000	Unit Corp	1⅛	1	1	....
26,100	Alaska Jun	6⅛	5⅝	6⅛+	⅝
24,800	Dome Mines	24⅝	20⅝	24⅝+	3⅝
24,100	Int Nickel	30⅛	29⅛	30⅝+	1
23,500	Sinclair Oil	11⅛	10⅝	11⅛+	⅛
23,500	U S Steel	52	50⅛	51⅛+	⅛
23,100	Pepsi-Cola	52⅛	49⅝	51⅝+	⅝
22,600	Soc-Vac	13⅛	13⅛	13⅛	....
22,600	Cur-Wright	7⅝	7	7⅛+	⅛
22,600	Childs Co	2⅝	1⅛	2 —	⅛
21,700	Avia Corp	4⅛	4	4⅛	....
21,600	N Y Cen	16	15⅛	15⅝+	⅛
21,100	Curtis Pub	6⅝	5⅝	6⅝	....
21,000	Stand Br	7	6⅝	7 +	⅛
21,000	Phil Elec	19⅛	18⅝	18⅝—	⅛

JEWELRY, DIAMONDS, OLD GOLD, ETC.

THE
U. S. LOAN BANK
SIXTH FLOOR
10 N. Clark-st.

PAWNBROKERS' LICENSE NO. 1.

53 Yrs. in the Heart of Loop
Largest Assortment of Diamonds and Jewelry in Chicago

OUT OF PAWN BARGAINS
at far less than their original cost

Any article submitted for appraisal before purchase. Liberal Trade Allowance Made on Any Type Jewelry

SUITABLE TERMS CAN BE ARRANGED

OPEN MONDAY UNTIL 9 P. M.

Diamond Rings

2.38 KT. DIAMOND. Blue-white color, exceptionally brilliant. All-platinum latest style ring set with 6 diamonds. SPECIALLY PRICED $250.00

2.18 KT. DIAMOND. Exceedingly brilliant. Individually set in yellow gold ring. SPECIALLY PRICED $225.00

1.84 KT. DIAMOND. Exceptionally brilliant. Set in latest style yellow gold ring with 6 large blue-white diamonds in mounting. SPECIALLY PRICED $185.00

1.61 KT. DIAMOND. Blue-white color, individually set in most attractive yellow gold ring. SPECIALLY PRICED $165.00

1.45 KT. DIAMOND. Finest American cut, exceptionally brilliant. Mounted with 6 large blue-white diamonds in neatly fashioned yellow gold ring. SPECIALLY PRICED $150.00

1.27 KT. DIAMOND. Blue-white color, exceptionally brilliant. Mounted in exclusively designed white gold ring with 6 large blue-white diamonds. SPECIALLY PRICED $135.00

1.19 KT. DIAMOND. Exceptionally brilliant, set with 6 large blue-white diamonds—latest type yellow gold ring. SPECIALLY PRICED $125.00

1.11 KT. DIAMOND. Exquisitely styled in latest type yellow gold ring. SPECIALLY PRICED $115.00

1 KT. DIAMOND. Exceptionally brilliant. Individually set in newest style yellow gold ring. SPECIALLY PRICED $95.00

88/100 KT. DIAMOND. Beautifully mounted with 2 large blue-white diamonds in latest style white gold ring. SPECIALLY PRICED $85.00

75/100 KT. DIAMOND. Smart and individually set in yellow gold ring. SPECIALLY PRICED $80.00

57/100 KT. DIAMOND. Unusually styled, vividly brilliant. Mounted with 2 large blue-white diamonds in yellow gold ring. SPECIALLY PRICED $65.00

42/100 KT. DIAMOND. Exceptionally brilliant. Beautifully set with 4 brilliant diamonds in yellow gold ring. SPECIALLY PRICED $45.00

De Luxe Diam'd Rings

4.11 KT. DIAMOND. Blue-white color. Exceedingly smart set, most individual platinum ring, with 2 large blue-white diamonds. SPECIALLY PRICED $750.00

2.42 KT. DIAMOND. Perfect [Flawless] exceptionally brilliant, beautifully styled platinum ring with 2 large blue-white baguette diamonds. SPECIALLY PRICED $850.00

1.75 KT. DIAMOND. Perfect [Flawless], marvelous brilliancy and luster, stunningly set in platinum ring with 2 large blue-white diamonds. SPECIALLY PRICED $650.00

1.55 KT. DIAMOND. Perfect [Flawless], snappy brilliancy, individually styled in platinum ring. SPECIALLY PRICED $550.00

1.38 KT. DIAMOND. Perfect [Flawless], unexcelled brilliancy, smartly fashioned platinum ring with 14 large blue-white diamonds. SPECIALLY PRICED $450.00

1.65 KT. DIAMOND. Blue-white color, finest American cut, elaborately fashioned yellow white gold ring. SPECIALLY PRICED $325.00

1.31 KT. DIAMOND. Blue-white color, smartly fashioned yellow gold ring. SPECIALLY PRICED $275.00

1 KT. DIAMOND. Blue-white color, new design yellow gold ring. SPECIALLY PRICED $200.00

Fancy Cut Diamonds

6.21 KT. MARQUISE SHAPE DIAMOND. Perfect [Flawless], finest cut, correct long shape, platinum ring. SPECIALLY PRICED $2,500.00

4.71 KT. EMERALD CUT DIAMOND. Radiant brilliancy, long slender shape, mounted beautifully in platinum ring with 2 large blue-white baguette diamonds. SPECIALLY PRICED $1,500.00

3.33 KT. MARQUISE SHAPE DIAMOND. Most desired long slender shape, fine color, mounted beautifully in all-platinum ring with 2 large blue-white baguette diamonds. SPECIALLY PRICED $1,250.00

3.40 KT. EMERALD CUT DIAMOND. Magnificent brilliancy, correctly cut, stunningly set platinum ring with 2 large blue-white baguette diamonds. SPECIALLY PRICED $850.00

2.87 KT. PEAR SHAPE DIAMOND. Fine color, exceptionally brilliant, newly designed platinum ring with 6 large blue-white diamonds. SPECIALLY PRICED $650.00

1.55 KT. EMERALD CUT DIAMOND. Perfect [Flawless], maximum brilliancy, attractively set platinum ring with 2 large blue-white baguette diamonds. SPECIALLY PRICED $600.00

1.25 KT. EMERALD CUT DIAMOND. Perfect [Flawless], correctly cut, mounted in ultra modern platinum ring with 2 large blue-white baguette diamonds. SPECIALLY PRICED $375.00

Diam'd Wedding Rings

BRAND NEW.

DIAMOND WEDDING RING. Set with 44 large blue-white square cut diamonds perfectly matched, in all-platinum ring. SPECIALLY PRICED $125.00

DIAMOND WEDDING RING. 10 large blue-white diamonds, about 5/100 kt. each, channel set platinum ring. SPECIALLY PRICED $90.00

DIAMOND WEDDING RING. 55 large blue-white diamonds all way 'round, channel set, in all-platinum ring. SPECIALLY PRICED $75.00

DIAMOND WEDDING RING. 5 large blue-white diamonds. Set in latest type white gold ring. SPECIALLY PRICED $20.00

Misc. Diamond Jewelry

BRACELET. Diamond flexible bracelet, platinum, elaborate and exquisite design, set with 5 large marquise shape diamonds, 12 large baguette diamonds, and 187 large blue-white perfect cut Wesselton diamonds. SPECIALLY PRICED $1,750.00

BROOCH SAPPHIRE. Genuine sapphire in center and 98 large blue-white diamonds, mounted in most elaborate individualistic platinum brooch. SPECIALLY PRICED $650.00

DIAMOND BRACELET. Straight row [platinum] flexible, paved with 40 large blue-white diamonds, total approximate weight 4½ kt. SPECIALLY PRICED $550.00

DIAMOND WRIST WATCH. Dainty baguette shape, neatly styled in platinum, 48 large blue-white diamonds, 17 Jewel Geneva movement, diamonds set in extension pieces covering entire top of wrist. SPECIALLY PRICED $250.00

COCKTAIL RING. Latest creation pink gold, exquisitely fashioned with 14 large blue-white diamonds and 8 genuine oriental rubies. SPECIALLY PRICED $175.00

RING, PEARL. Set with one fine genuine oriental pearl and 8 large blue-white diamonds, all-platinum ring, originally purchased C. D. Peacock. SPECIALLY PRICED $150.00

PEARL NECKLACE. 121 pearls mounted with 7 large blue-white diamonds in platinum clasp. SPECIALLY PRICED $110.00

CLUSTER RING. Most beautiful sapphire center and 10 large blue-white diamonds, beautifully mounted in an exceptional yellow gold ring. SPECIALLY PRICED $85.00

Buy now on lay away plan. No interest.
MANY OTHER BARGAINS NOT LISTED

Confidential Loans
on diamonds, watches, and jewelry as low as 1% in private rooms

THE
U. S. LOAN BANK
SIXTH FLOOR
10 N. Clark-st.

JEWELRY, DIAMONDS, OLD GOLD, ETC.

Lloyd J. Butler
PRESIDENT.
PRUDENTIAL LOAN ASSN.
THE MOST BEAUTIFUL PAWNSHOP IN CHICAGO.
133 N. CLARK-ST.
MAIN FLOOR OPP. COUNTY BLDG.

Liquidating Unredeemed
Out-of-Pawn
Forfeited Pledges
FINE DIAMONDS
Below Actual Cost

PRICES BASED ON LOAN VALUES AND OTHER SUCCESSFUL CASH PURCHASES OF DISTRESS MERCHANDISE FROM ESTATES, BANKRUPT STOCKS, DEALERS, INDIVIDUAL LOANS.
GUARANTEED TO BE

Greatest Values of All or Your Money Bank

MY PERSONAL GUARANTEE AND REPUTATION ARE ASSUREMENTS THAT YOU CAN BUY HERE WITH CONFIDENCE.

ANY ARTICLE MAY BE APPRAISED BEFORE PURCHASE. NO SALE FINAL UNLESS YOU ARE COMPLETELY SATISFIED.

Lady's Diamond Rings

3.45 CARAT LADY'S DIAMOND RING. Blue white Wesselton, unusually brilliant, fine American cut, tailored prong white gold mounting. ADVERTISED PRICE $680

2.50 CARAT LADY'S DIAMOND RING. Blue white Wesselton, sparkling brilliancy and luster, modern American cut, beautiful platinum mounting trimmed with twelve dias. ADVERTISED PRICE $400

2 CARAT LADY'S DIAMOND RING. Blue white, exceptionally brilliant, finest American cut, very pretty yellow gold mounting with 6 dias. ADVERTISED PRICE $285

1.66 CARAT LADY'S DIAMOND RING. Blue white Wesselton, gorgeous brilliancy, attractive tailored style mounting trimmed with dias. ADVERTISED PRICE $225

1.33 CARAT LADY'S DIAMOND RING. Very noticeably brilliant, set in attractive latest style mounting with two diamonds. ADVERTISED PRICE $133

1.02 CARAT LADY'S DIAMOND RING. Blue white, sparkling brilliancy, latest style engagement ring trimmed with diamonds. ADVERTISED PRICE $125

.75 CARAT LADY'S DIAMOND RING. Snappy brilliant gem, blue white color, set in a pretty white gold diamond engagement ring. ADVERTISED PRICE $65

Men's Diamond Rings

3.45 CARAT MAN'S DIAMOND RING. PERFECT AND FLAWLESS GEM. Sparkling brilliancy and luster, fine color, heavy white gold mounting. ADVERTISED PRICE $925

2.50 CARAT MAN'S DIAMOND RING. PERFECT AND FLAWLESS. Superior quality gem, finest of brilliancy, blue white color, attractively set heavy yellow gold ring. ADVERTISED PRICE $750

1.50 CARAT MAN'S DIAMOND RING. Blue white, snappy brilliant quality, set in a tailored white gold mounting with two triangular side diamonds. ADVERTISED PRICE $250

Superior Quality Gems

PERFECT FLAWLESS GEM.
5.25 CARAT LADY'S DIAMOND RING. Excellent color and quality, splendid brilliant diamond, correctly cut, platinum mounting decorated with side diamonds. ADVERTISED PRICE $1,800

UNSET GEM DIAMOND.
4.70 CARAT UNSET DIAMOND. PERFECT AND FLAWLESS. Most beautiful color and brilliancy, modern cut, can be mounted to suit. ADVERTISED PRICE $2,000

ROBERTS VICTOR GEM.
3.29 CARAT LADY'S DIAMOND RING. Fine extra blue color, fire-like brilliancy, correct cut, attractively set in a beautiful platinum mounting with six diamonds. ADVERTISED PRICE $1,900

TOP WESSELTON GEM.
2.33 CARAT LADY'S DIAMOND RING. PERFECT AND FLAWLESS. Finest scientific American cut, beautiful quality, platinum engagement ring with six diamonds. ADVERTISED PRICE $1,400

PERFECT WESSELTON GEM.
2.25 CARAT LADY'S DIAMOND RING. Marvelous brilliance and luster, finest American cut, set in an all fishtail tailored yellow gold mounting with six side diamonds. ADVERTISED PRICE $975

PERFECT WESSELTON GEM.
2 CARAT LADY'S DIAMOND RING. Intensely brilliant in a most modern cut, beautiful gem in a hand tailored platinum mounting with eight side diamonds. ADVERTISED PRICE $890

FINE WESSELTON GEM.
1.97 CARAT LADY'S DIAMOND RING. Rarest of brilliancy, finest American cut, platinum diamond engagement ring. ADVERTISED PRICE $575

GEM OF FINE QUALITY.
1.60 CARAT LADY'S DIAMOND RING. Jager blue Diamond of the most beautiful color and luster. PERFECT AND FLAWLESS. Modern cut, set in a platinum mounting with six baguette and two round diamonds in rolled effect. ADVERTISED PRICE $900

RARE ROBERTS VICTOR.
1.53 CARAT LADY'S DIAMOND RING. A gem diamond. PERFECT AND FLAWLESS, with an unusual star-like brilliance, finest modern American cut, set in platinum engagement ring with six diamonds. ADVERTISED PRICE $785

FINE BLUE WHITE GEM.
1.25 CARAT LADY'S DIAMOND RING. Highest degree of brilliancy, correct American cut, stylish tailored mounting decorated with six dias. ADVERTISED PRICE $400

RARE JAGER GEM.
1.05 CARAT LADY'S DIAMOND RING. ABSOLUTELY PERFECT AND FLAWLESS. One of the finest quality gems, American cut, magnificently brilliant, beautiful platinum engagement ring hand tailored with six large diamonds. ADVERTISED PRICE $600

WESSELTON GEM.
.95 CARAT LADY'S DIAMOND RING. Dazzling brilliance, attractively set in a lovely white gold mounting with six side diamonds. ADVERTISED PRICE $190

Fancy Cut Diamonds

3.44 CARAT EMERALD CUT DIAMOND. PERFECT AND FLAWLESS. Superior quality gem of unusual brilliancy and fine blue white color. Lady's platinum engagement ring with two baguette diamonds. ADVERTISED PRICE $1,850

3.25 CARAT MARQUISE DIAMOND. PERFECT AND FLAWLESS GEM. Beautiful color, exquisitely brilliant, platinum engagement ring with two baguette diamonds. ADVERTISED PRICE $1,275

.70 CARAT EMERALD CUT DIAMOND. Desirable oblong shape, beautifully brilliant. Lady's attractive engagement ring. ADVERTISED PRICE $150

Miscellaneous Specials

DIAMOND DINNER RING. Set with 28 exceptionally large diamonds weighing a total of approximately 4.50 carats beautiful platinum ring. ADVERTISED PRICE $600

RUBY RED STONE CLUSTER RING. Pigeon blood color surrounded by 26 very fine diamonds in platinum. ADVERTISED PRICE $180

MAN'S WRIST WATCH. Unusually attractive and different with attached wide bracelet to match. Watch in green and rose colored gold. 17 jewel guaranteed new Paul Ditisheim movement. ADVERTISED PRICE $250

SOLID GOLD CIGAR LIGHTER. 14 karat gold, compact windshield design. Very attractive; original price, $200.00. ADVERTISED PRICE $90

We Ship Out of Town for Free Inspection

ANY MERCHANDISE YOU ARE INTERESTED IN, WITHOUT COST OR OBLIGATION ON YOUR PART, IN CARE OF YOUR LOCAL BANK OR EXPRESS AGENCY. WRITE FOR SELECTIONS TODAY. YOU MAY HAVE THE GOODS APPRAISED BEFORE PURCHASE.

Lloyd J. Butler
Prudential Loan Assn.
133 N. CLARK-STREET

JEWELRY, DIAMONDS, OLD GOLD, ETC.

FIDELITY
LOAN BANK
5 SOUTH CLARK-ST.
GROUND FLOOR.
MORRISON HOTEL BLDG.
LICENSED, BONDED PAWNBROKERS.
ESTABLISHED 1893.

Liquidating Out of Pawn DIAMONDS Far Below Original Cost

WE WILL SUBMIT ANY ARTICLE FOR APPRAISAL BEFORE PURCHASE. YOU SELECT THE APPRAISER.

OPEN MONDAY EVENINGS.

Diamond Solitaires

LADY'S DIAMOND SOLITAIRE. Wt. 3.10 carats, finest American cut, unusually brilliant, attractively mounted in an all-platinum ring with 6 diamonds. Sale price to liquidate loan........$495.00

LADY'S DIAMOND SOLITAIRE. Wt. 2.78 carats, American cut, unusually brilliant, attractively mounted in an all-platinum ring with 12 diamonds. Sale price to liquidate loan........$360.00

LADY'S DIAMOND SOLITAIRE. Wt. 2.05 carats, finest American cut, elaborate all-platinum ring with 10 diamonds. Sale price to liquidate loan........$255.00

MAN'S DIAMOND SOLITAIRE. Wt. 1.70 carats, finest American cut, very brilliant, attractive yellow gold ring. Sale price to liquidate loan........$235.00

LADY'S DIAMOND SOLITAIRE. Wt. 1.32 carats, finest American cut, blue-white color, fine brilliancy, beautifully mounted in an all-platinum ring with 18 diamonds. Sale price to liquidate loan........$175.00

LADY'S DIAMOND SOLITAIRE. Wt. 1.05 carats, finest American cut, beautifully mounted in the newest design all-platinum ring with 12 diamonds. Sale price to liquidate loan........$135.00

LADY'S DIAMOND SOLITAIRE. Wt. .75 carat, fine cut and color, unusual brilliance, beautifully mounted in an all-platinum ring with 8 diamonds. Sale price to liquidate loan........$95.00

LADY'S DIAMOND SOLITAIRE. Wt. .59 carat, fine American cut, blue-white color, beautifully mounted in white gold ring with 6 diamonds. Sale price to liquidate loan........$65.00

LADY'S DIAMOND SOLITAIRE. Wt. .37 carat, finest American cut, blue-white color, choice of either white or yellow gold ring of the latest style with 4 side diamonds. Sale price to liquidate loan........$40.00

Finest Quality Gems

LADY'S DIAMOND SOLITAIRE. Wt. 5.32 carats, finest American cut [Wesselton], blue-white gem, exceedingly brilliant, handcrafted, exquisite, all-platinum ring in Tiffany style with 2 baguette diamonds. Sale price to liquidate loan...$2,350.00

LADY'S DIAMOND SOLITAIRE. Wt. 2.97 carats, finest American cut, fine color [perfect], utmost brilliance, elaborate all-platinum ring with 2 large baguette diamonds. Sale price to liquidate loan..$1,195.00

LADY'S DIAMOND SOLITAIRE. Wt. 1.92 carats, finest American cut, blue-white [Wesselton] gem, finest of brilliance, gorgeous all-platinum ring with 2 baguette diamonds. Sale price to liquidate loan........$525.00

LADY'S DIAMOND SOLITAIRE. Wt. 1.29 carats, finest American cut blue-white [Wesselton] gem, finest brilliance, exquisite all-platinum ring with 2 extra large baguette diamonds. Sale price to liquidate loan........$325.00

LADY'S DIAMOND SOLITAIRE. Wt. .92 carats, finest American cut, blue-white gem beautifully mounted in the newest exquisite all-platinum ring with 6 diamonds. Sale price to liquidate loan........$245.00

Fancy Cut Diamonds

EMERALD CUT DIAMOND. Wt. 6.22 carats. Finest rectangular shape, fine color. Utmost brilliance. [Flawless.] Mounted beautifully in a lady's all-platinum ring with 2 marquise diamonds. Sale price to liquidate loan...$1,825.00

MARQUISE DIAMOND. Wt. 2.78 carats. Long, narrow shape. [Flawless.] Finest brilliance. Lady's exquisite all-platinum ring with marquise diamonds in shank. Sale price to liquidate loan........$825.00

EMERALD CUT DIAMOND. Wt. 2.97 carats. Finest oblong shape, fine color. [Perfect.] Extraordinary brilliance. Lady's gorgeous all-platinum ring with 6 baguette diamonds. Sale price to liquidate loan........$675.00

EMERALD CUT DIAMOND. Wt. 2.29 carats. Finest oblong shape, blue-white color, fine brilliance. Attractively mounted in a lady's all-platinum ring with 2 baguette diamonds. Sale price to liquidate loan........$625.00

Misc. Diamond Jewelry

DIAMOND BRACELET [Flexible] in all-platinum attractive straight line design [wide], paved with 200 matched blue-white diamonds, 10 center diamonds about ½ carat each. Total approx. weight 12 carats $1,275.00

DIAMOND BRACELET. All-platinum [flexible]; straight line design. Set with 38 brilliant matched, full cut blue-white diamonds weighing approximately 8 carats. Sale price, to liquidate loan........$850.00

LADY'S FANCY FINGER RING. Exquisite design in all-platinum, 3 center marquise diamonds, about ¾ carat, each 6 round full cut blue-white diamonds and 10 genuine rubies $625.00

LADY'S DIAMOND AND OPAL RING. Very attractive, in yellow fiery fine quality opal, weight about 7 carats, circled with 14 matched full cut blue-white diamonds, total approx. weight of diamonds 1½ carats. Sale price to liquidate loan........$175.00

MAN'S 3 STONE EMERALD CUT DIAMOND RING. 3 extra fine emerald cut diamonds, approx. total weight 2 carats, set in a handcrafted all-platinum ring of attractive design $395.00

MAN'S STAR SAPPHIRE RING. Weighing about 20 carats, blue color defined 6 point star, handsomely styled 18k white gold ring with 4 baguette diamonds. Our price, to liquidate loan........$275.00

LADY'S AQUAMARINE RING. Massive yellow gold ring of attractive design. Extra fine brilliant aquamarine. Weight about 40 carats with 4 genuine rubies........$225.00

LADY'S MASSIVE TOPAZ RING. Extra fine quality topaz weighing about 30 carats, flashing brilliance, set in rose gold mounting of gorgeous design with 4 matched blue-white diamonds, 8 genuine cabochon rubies. Sale price, to liquidate loan........$175.00

FULL DRESS SET. 7 piece set with 9 large blue-white diamonds in platinum trimmed mother of pearl. Very attractive. Sale price, to liquidate loan........$135.00

LADY'S COCKTAIL RING. Gorgeous new creation handcrafted in natural yellow, with 5 large full cut blue-white diamonds and 4 square cut genuine pigeon blood rubies. Sale price, to liquidate loan........$75.00

DIAMOND EARSCREWS. 8 diamonds, weighing about ¼ carat each; fiery brilliance, finest American cut; blue-white color. Set in yellow gold basket earscrews. Sale price, to liquidate loan........$45.00

IF YOU LIVE OUT OF TOWN

You can inspect any of the above articles without cost or obligation. Just drop us a line and tell us what item you would particularly like to see. It will be sent to your bank or Railway Express agency for your inspection.

WRITE TODAY

Money Loaned

Quickly, Confidentially on Diamonds, Watches, Jewelry and Silverware
Lowest Rates of Interest
Highest Valuations

FIDELITY
LOAN BANK
5 SOUTH CLARK-ST.
LICENSED, BONDED PAWNBROKERS.
ESTABLISHED 1893.

JEWELRY, DIAMONDS, OLD GOLD, ETC.

OUT OF THE HIGH RENT LOOP DISTRICT
PLENTY OF PARKING SPACE.

LEVINSON'S LOAN BANK
739-41 N. Clark-st.

Established 1888. Bonded and Licensed Pawnbrokers. Member of Chicago Association of Commerce.

OUT-OF-PAWN DIAMOND BARGAINS

GUARANTEED TO BE THE MOST SENSATIONAL VALUES EVER OFFERED IN ALL CHICAGO

WE WILL SUBMIT ANY ARTICLE FOR APPRAISAL BEFORE PURCHASE.

YOU MUST BE COMPLETELY SATISFIED OR YOUR MONEY REFUNDED IN FULL WITHIN FIVE DAYS AFTER PURCHASE.

OPEN MONDAY EVES. TILL 9 P. M.
SATURDAY TILL 10 P. M.

Diamond Solitaires

10 CT. DIAMONDS. Twin [2 stone] ring, lovely color and good brilliancy, set in lady's yellow gold old fashioned style prong ring. SALE PRICE........$995

8.52 CT. DIAMOND. Blue White, exquisitely brilliant, in lady's artistic platinum ring with 4 round and 2 baguette diamonds. SALE PRICE........$885

5.90 CT. DIAMOND. Fine brilliancy and luster, American cut, set in man's heavy yellow gold fancy tooth prong mounting. SALE PRICE........$570

5 CT. DIAMOND. Blue White Wesselton, marvelous brilliancy, mounted in man's handsome all platinum gypsy style ring with 2 baguette diamonds on sides. SALE PRICE........$485

4.75 CT. DIAMOND. Very brilliant quality, finest American cut, set in lady's beautifully tailored yellow gold mounting with 4 diamonds. SALE PRICE........$450

4.10 CT. DIAMOND. Blue White, gorgeous brilliancy, styled in lady's modern fishtail platinum prong engagement ring with 6 diamonds. SALE PRICE........$395

3.50 CT. DIAMOND. UNSET. Vivid brilliancy and luster [will mount in man's or lady's newest style setting at no extra cost]. SALE PRICE........$330

3.20 CT. DIAMOND. Fiery Blue Steel color, unusually brilliant, mounted in man's handsome white gold ring with side diamonds. SALE PRICE........$295

2.74 CT. DIAMOND. Top Wesselton color, exceptionally brilliant, styled in lady's beautiful platinum engagement ring with 2 diamonds. SALE PRICE........$265

2.25 CT. DIAMOND. Splendid brilliant quality, American cut, set in lady's old fashioned white gold engraved Tiffany setting. SALE PRICE........$200

2 CT. DIAMOND. Blue Steel color, snappy brilliancy, attractively set in lady's yellow gold engagement ring with 2 diamonds. SALE PRICE........$175

1.33 CT. DIAMOND. Blue White, immensely brilliant, styled in lady's platinum channel set engagement ring trimmed with diamonds. SALE PRICE........$125

1.11 CT. DIAMOND. Finest of brilliancy, American cut, set in man's extra heavy yellow gold modernistic mounting. SALE PRICE........$94

1 CT. DIAMOND. Brilliant quality, fine American cut, mounted in lady's stylish white gold diamond engagement ring. SALE PRICE........$85

.88 CT. DIAMOND. Blue Steel color, rare brilliancy, in man's exceptionally neat two tone gold mounting. SALE PRICE........$70

.64 CT. DIAMOND. Fine color and brilliancy, beautifully set in lady's unusual ring. SALE PRICE........$49

Superlative Gems

5.69 CT. DIAMOND. PERFECT AND FLAWLESS GEM. Finest American cut, unexcelled brilliancy, set in lady's all platinum tailored style ring with 4 Blue White full cut diamonds. SALE PRICE........$2,450

4.65 CT. DIAMOND. BLUE WHITE WESSELTON GEM. Fine American cut, superb brilliancy, set in lady's unusually attractive all platinum ring with 2 baguette diamonds. SALE PRICE........$1,575

3.57 CT. DIAMOND. GEM QUALITY. Finest American cut, sparkling brilliancy. Absolutely perfect and flawless, set in lady's distinctively styled platinum ring with 4 diamonds. SALE PRICE........$1,495

3.94 CT. DIAMOND. BLUE WHITE. American cut, utmost brilliancy and luster, mounted in lady's tailored white gold engagement ring with 4 diamonds. SALE PRICE........$950

3.10 CT. DIAMOND. BLUE WHITE GEM. Finest American cut, maximum brilliancy, set in man's attractive white gold ring. SALE PRICE........$625

2.60 CT. DIAMOND. BLUE WHITE, BRILLIANT GEM. Fine American cut, rare brilliancy, set in lady's modern gold ring with 4 diamonds. SALE PRICE........$525

2.35 CT. DIAMOND. BLUE STEEL GEM. Fine American cut, lustrous brilliancy, styled in lady's newest design yellow gold ring. SALE PRICE........$410

2.08 CT. DIAMOND. Finest American cut gem, vivid brilliancy, slight canary tinge, set in man's attractive neatly styled yellow gold ring. SALE PRICE........$375

1.60 CT. DIAMOND. TOP BLUE WESSELTON GEM. Fine American cut, splendid brilliancy, set in lady's all platinum newest style engagement ring with 2 diamonds. SALE PRICE........$350

1.28 CT. DIAMOND. BLUE STEEL GEM. Finest American cut, exceedingly brilliant, set in lady's beautiful platinum ring with 2 diamonds. SALE PRICE........$270

1.17 CT. DIAMOND. BLUE WHITE GEM. Fine American cut, radiant brilliancy, set in man's modernistic yellow gold ring. SALE PRICE........$225

1 CT. DIAMOND. BLUE WHITE GEM. Fine American cut, extremely brilliant, set in lady's smart white gold fishtail ring with 6 diamonds. SALE PRICE........$175

.80 CT. DIAMOND. BLUE WHITE. Finest American cut and brilliancy, set in man's plain white gold square top ring. SALE PRICE........$135

Fancy Cut Diamonds

5.53 CT. DIAMOND, EMERALD CUT GEM. Absolutely perfect and flawless, gorgeous brilliancy, rectangular shape, mounted in lady's all platinum, exquisitely styled ring with 2 hexagon shaped diamonds weighing ½ ct. each. SALE PRICE........$1,875

1.85 CT. DIAMOND, EMERALD CUT. Blue White Wesselton gem, perfect, finest long shape, marvelous brilliancy, set in lady's all platinum daintily styled ring with 2 baguette diamonds. SALE PRICE........$675

1.03 CT. DIAMOND, MARQUISE. Perfect, Blue White gem, superb brilliancy, correct long shape, styled in lady's platinum ring with 2 long baguette diamonds. SALE PRICE........$560

1 CT. DIAMOND, EMERALD CUT. Blue White Wesselton gem, absolutely perfect and flawless, desirable oblong shape, maximum brilliancy, set in lady's platinum ring with 2 baguette diamonds. SALE PRICE........$410

.82 CT. DIAMOND, MARQUISE. Blue White gem, excellent brilliancy, long shape, set in lady's platinum ring with 2 baguette diamonds. SALE PRICE........$325

Out of Town Customers "Seeing Is Believing"

We will send any article to your bank or Railway Express agency, subject to your inspection without cost or obligation, or direct to you upon references.

Levinson's Loan Bank
739-741 N. Clark-street

JEWELRY, DIAMONDS, OLD GOLD, ETC.

KNOWN FROM COAST TO COAST.
THE HOUSE OF PROVEN VALUES.

LEVINSON'S LOAN BANK
739-41 N. Clark-st.

OVER FIFTY YEARS OF LEADERSHIP

FORFEITED PLEDGES OF UNPAID LOANS OFFERED TO THE PUBLIC AT UNEQUALED PRICES. EVERY POSSIBLE SAVING IS PASSED ON TO OUR CUSTOMERS. YOU CAN PURCHASE DIAMONDS AND FINE JEWELRY AT LESS THAN WHOLESALE.

THE FINEST STORE OF ITS KIND IN AMERICA.

AIR CONDITIONED FOR YOUR COMFORT.

We buy for cash as well as loan money on diamonds and jewelry from dealers, estates and individuals. Liberal trade allowances made on your diamonds and jewelry.

EVERY ITEM IN OUR STOCK MARKED IN PLAIN FIGURES. ONE PRICE TO ALL

Misc. Diamond Jewelry

14 CT. MAN'S STAR RUBY RING. Deep Rich Pigeon blood color with distinct 6 point perfect star, attractively set in man's heavy all platinum ring with 2 large triangle and 2 baguette diamonds. SALE PRICE........$985

DIAMOND COCKTAIL RING. Gorgeously fashioned in 14 kt. coral gold and platinum, set with 6 small Blue White diamonds, 8 genuine matched dark oriental rubies, center diamond weighing 1¼ Ct. of Fine Blue White Wesselton Quality, American Cut. SALE PRICE........$450

DIAMOND BROOCH. All platinum, daintily styled with 29 Blue White matched diamonds, with 3 extra large diamonds in center. SALE PRICE........$250

MAN'S 32ND DEGREE CONSISTORY RING. Handcrafted in yellow gold with Fine Blue White Wesselton American Cut center diamond about 65/100 Ct. SALE PRICE........$180

DIAMOND CLUSTER RING. Antique style in 14 kt. yellow gold, set with fine fiery Hungarian Opal Center, surrounded by 17 brilliant Blue White diamonds. SALE PRICE........$125

DIAMOND DINNER RING. 14 kt. white gold, set with 9 brilliant Blue White matched diamonds. SALE PRICE........$50

Diam'd Wrist Watches

DIAMOND WRIST WATCH. All platinum, most exquisitely styled with 206 round and 20 marquise diamonds of finest Blue White perfect matched quality with attached all platinum double row flexible band with 43 round and 10 marquise diamonds; fitted with finest quality 17 jewel Concord movement. GUARANTEED. SALE PRICE........$1,950

DIAMOND WRIST WATCH. Unusually styled in 14 kt. coral gold, with 10 Blue White perfect diamonds, 10 genuine oriental rubies and 2 large faceted Topaz; attached solid gold double strand bracelet; fitted with finest 17 jewel Geneva movement. GUARANTEED BRAND NEW. SALE PRICE........$335

DIAMOND WRIST WATCH. All platinum, beautiful round design, set with 40 fine Blue White matched brilliant diamonds; 17 jewel Geneva movement. GUARANTEED. SALE PRICE........$195

Diam'd Wedding Rings

DIAMOND WEDDING RING. Double row channel style, set with 20 perfect matched Blue White brilliant diamonds [choice of white or yellow gold]. SALE PRICE........$80

DIAMOND WEDDING RING. Newest creation in yellow and white gold ¼ inch wide, set with 7 fine quality Blue White diamonds, set around in artistic floral design. SALE PRICE........$60

DIAMOND WEDDING RING. 14 kt. yellow gold channel style, with 5 two-point diamonds. SALE PRICE........$35

DIAMOND WEDDING RING. 18 kt. white gold, fancy design, set with 3 Blue White brilliant diamonds. SALE PRICE........$12

LEVINSON'S Fur Coat Bargains

NEWEST 1943-1944 FUR STYLINGS

We have obtained from leading Furriers and Fur Manufacturers brand new showroom and salesman's coats, which we are now offering at a fraction of their original worth.

Also included amongst this vast selection of fine Furs are Furriers' loan forfeitures of brand new fur coats pawned with us because of their need for ready cash. Their loss is your gain.

Do not wait. The prices offered are a new low for these fine quality high styled and excellently made fur coats.

The Coats Listed Below Are All Brand New Coats!

SEEING IS BELIEVING!
COME IN AND BE CONVINCED!

NORTHERN SEAL OR BEAVERETTE dyed coney. This all service fur dyed Black or Brown is an outstanding value at OUR PRICE..$49

SILVER FOX CHUBBIE. Full bright Silver Fox peltries. You never believed it possible to own such a luxury garment for OUR PRICE..$89

BLACK PERSIAN PAW. Tuxedo Style with big turnup cuffs. An unbelievable value at OUR PRICE..$89

GREY DYED INDIAN LAMB PAW. The season's newest fur in a beautiful tuxedo turnup cuff style at OUR PRICE..$129

SILVER RACCOON DYED OPOSSUM. Just imagine the beautiful coloring of Silver Fox on such a sturdy fur as opossum at only OUR PRICE..$119

RUSSIAN PERSIAN LAMB COAT. This coat is styled in the new 1943-1944 "Mandrin" line at OUR PRICE..$165

NORTHERN MUSKRAT HOLLANDER BLEND. The newest Sable blend of the finest selected northern peltries. Big wide turnback cuffs at OUR PRICE..$165

HUDSON SEAL, HOLLANDER DYED MUSKRAT. A soft full furred center pelt coat. Newest 1943-1944 styling. Wide turnup cuff at OUR PRICE..$195

NATURAL TIPPED SKUNK. A Beautiful silky "let out" coat. Only the finest of natural peltries. OUR PRICE..$195

4 SKIN SABLE SCARF. Nautral Hudson Bay Sable, four perfectly matched skins in a very new arrangement at OUR PRICE..$195

SILVER FOX FINGER TIP COAT. One of the loveliest fashioned Silver Fox garment of selected peltries at OUR PRICE..$225

NATURAL CANADIAN BEAVER COAT. Must be seen to be appreciated. OUR PRICE..$550

NATURAL DARK RANCH MINK COAT. Very fine selected peltries at OUR PRICE..$1,495

Hundreds of other COATS, JACKETS, and SCARFS too numerous to mention, which include Natural Eastern Mink, Persian Broadtail Beaver, and Silver Foxes of the finest pelts and styles in America.

USE OUR SMALL DEPOSIT LAYAWAY PLAN
FREE STORAGE
IN OUR AIR CONDITIONED VAULTS.

Out of Town Customers

You can also take advantage of these exceptional fur buys. Write and give us your size and type of fur coat you are interested in and we will ship direct to you upon references.

Levinson's Loan Bank
739-741 N. Clark-street

JEWELRY, DIAMONDS, OLD GOLD, ETC.

LEVINSON'S LOANS
Out of Pawn Specials

Thousands of items, including Railroad, Waterproof, Shockproof, Military Model Watches; also split second and horse timers in guaranteed condition. Cameras, Binoculars, Opera and Field Glasses, Microscopes, Telescopes, Trunks, Suit Cases, and Musical Instruments. Hundreds of Fur Coats, Scarfs, Chubbies and Jackets. AS LOW AS $20.

Listed below are a few of our specials:
Betz Microscope and Case; 3 way objective $105.00
Bell & Howell 8 mm. Movie Camera; like new; F:3.5 lens........$40.00
Orpheum Guitar, Auditorium size..$32.50
Genuine Leather Gladstone Bags; 26" long $19.50
4 pc. Percolator Set; Silver Plated; like new $18.95
16 mm. movie Projector; Excel...$18.50
Mendelsson Foto-Flash light; compl. with reflector $16.75
Roller Skates and Case........$12.50
Electric Razors $3.95
Ladie's Hat Boxes; square & round.$3.95
Hair-Clippers $2.00
Barber Shears $1.25

Chicago's largest selection with a complete line of wardrobe and packing trunks.
LEVINSON'S LOANS, INC.
739-741 N. Clark-st.

U. S. LOAN BANK

PAWNED BY FURRIERS.
1943-1944 STYLES.

250 Fur Coats—All types........$55 up
20 Sable Dyed Muskrat Coats....$125 up
10 Silver Fox Fur Jackets........$150 up
10 Persian Lamb Coats........$195 up
20 Fine Persian Lamb Coats.....$295 up
5 Sheared Canad. Beaver Coats..$350 up
5 Fine Condition Mink Coats....$395 up
5 Fine American Mink Coats.....$795 up
SILVER FOX, MINK, MARTIN, KOLINSKY AND OTHER FUR SCARFS.$10 up
150 USED FUR COATS........$25 up

OUT OF PAWN BARGAINS

"Split second" watches, horse timers, men's and ladies' chronographs, and waterproof watches, 100 sorority and fraternity pins set with diamonds, pearls, and opals; movie and still cameras, opera and field glasses, binoculars, and radios; 100 ladies' fur coats; also capes, scarfs, and jackets from $25 up. Large stock of all Emblem goods. High value Mink coat, $500. Large assortment of silverware. Special watches, $15.

U. S. LOAN BANK
10 N. CLARK-ST., 6TH FLOOR.
Open Monday till 9 p. m.

$1,000,000 In Diamonds Wanted

CASH PAID IMMEDIATELY

AMERICA'S LARGEST BUYERS of diamonds from individuals, banks, estates, trusts. No deal too large, too small.

FOR HIGHEST PRICES AND GUARANTEED SAFETY BRING YOUR DIAMONDS TO US.
WE ALSO BUY OLD GOLD AND PAWN TICKETS.
Member Chicago Assn. of Commerce.

AMERICAN DIAMOND SYNDICATE
37 South Wabash-av.
CORNER MONROE. 3D FLOOR.

CASH FOR DIAMONDS

DUE TO OUR TREMENDOUS SALES OUTLET, WE NEED DIAMONDS AND WILL PAY TOP PRICES FOR THEM. TOP PRICES FOR YOUR OLD GOLD.

FULL VALUE PAID FOR PAWN TICKETS

WE ARE NOT THE LARGEST DEALERS IN AMERICA, BUT WE GUARANTEE TO PAY THE MOST SATISFACTORY PRICES. SEE US BEFORE YOU SELL.

CASH IMMEDIATELY

U.S. Diamond Syndicate
5 N. Wabash-av., Rm. 800
5 NORTH WABASH BLDG.

SELL YOUR DIAMONDS OR DIAMOND JEWELRY TO ONE OF CHICAGO'S oldest jewelers. There exists right now an unexcelled opportunity to take full advantage of today's high market in converting your diamonds into cash. The Olsen & Ebann reputation assures you prompt, accurate appraisal and high prices. Olsen & Ebann Jewelry Co., 209 S. State, 4th floor, Republic Bldg. Har. 1006.

GET OUR CASH PRICE BEFORE SELLING
Diamonds, Watches, Pawn Tickets.
THE U. S. LOAN BANK.
10 N. CLARK-ST. 6TH FLOOR.

JEWELERS' EXCHANGE
TOP PRICES PAID FOR DIAMONDS, WATCHES, PAWN TICKETS, GOLD.
32 N. STATE. 11TH FLOOR.

BRING IN DIAMONDS, WATCHES, JEWELRY, OLD GOLD. TAKE OUT CASH.
JEWEL JEWELERS.
76 W. RANDOLPH. MAIN FLOOR.

WANTED—Diamond, 4 or 5 carat; extra good quality; if mounted in ring give full description, also color and type of diamond, Address P 375, Tribune.

I PAY HIGHEST PRICES FOR GOLD, DIAMONDS, JEWELRY, WATCHES. LLOYD J. BUTLER, 133 N. CLARK-ST.

ILL. Diamond and Jewelry Syndicate pays best prices for diamonds, old gold, pawn tickets, etc. Dea. 6711. R.812. 5 S. Wabash

HIGHEST PRICES PAID FOR DIAMONDS, watches, old gold, etc. Romack Dia. Exch. 7 W. MADISON, AT STATE. RM. 501.

CASH for diamonds, old gold, platinum, jewelry, precious stones from resp. people. J. J. Finan, 55 E. Washington, Rm. 807.

MISCELLANEOUS
For Sale.

LARGE used restaurant gas range for sale; large coffee urn; 2 used hot water furnaces; inspection 2412 S. Prairie. Ask for Mr. Surkin or Mr. Patterson.

LUMINOUS PAINT—GLOWS ALL NIGHT. IMPROVED PROCESS. APPLICABLE TO MANY ITEMS. REAL MONEY MAKER. BUCKINGHAM 4142 TODAY.

225,000 TIN CANS—Suitable for waxes, rubbing compounds, or paste products. Will sell all or part. RAIN PROOF FINISH CO., 1800 N. Humboldt-blvd.

SILVERWARE — Cafeteria and kitchen equip.; coolers, toasters, mixers, S. J. kettles, ice cream boxes. Lee Shell Co., 1141 W. Madison, Mon. 1766.

PRE-WAR wax birch 6 year crib; steel springs, inner spring mattress; matching wardrobe; play pen; imported English coach, like new. Bittersweet 9831.

132,000—7½x7¼x5 in. cor. and 25,000 13x13 9½ solid fibre cartons, both lots plain and 200 lb. test. Graceland 9843 before 9 a. m. and after 6:30.

APT. hotel or home ironers, throwers; 3 foot wide; gas and elect.; $50; also elect. Singer sewing machine, $80; heavy duty. 6423 S. Yale.

GEN. ELEC. refr.—9 cu. ft.; 7 mink furs, 2 radios, ice boxes, dressers, beds, chiffoniers. Oakland 4983.

CLOSE OUT—1942 Packard auto lacquer in gals.; ready to spray; $1.75 per gal. 2274 ELSTON-AV.

WHITE AND GRAY PAINT—Int. and ext.; mill ends; exc. qual. Bring own contns., ours extra; $1 gal. Factory, 2274 Elston.

ASGEN electric hoist—Yale & Towne 4-ton hoist; 25 ft. lift; Manley auto hoist. Monroe 6780.

$5,000 HOUSE furnishing stock—Department store; can take out at cost. A. Novotny, 1717 N. Monitor. Mer. 0483.

HANOVIA mercury quartz ultra violet ray lamp—Professional model; style A; like new; $125. Hollycourt 0210.

SACRIFICE 20,000 assorted sizes papetrie or stationery boxes; finest quality; sacrifice price. Address C Y 380, Tribune.

BATTLE Creek reducing mach.—Finnell floor mach. comp., ultra violet mach., 1-6 h. p. motor, sew. mach., tread. Atl. 7141.

HANOVIA violet ray lamp—Luxor model; cost $325; perf. cond., $125. Home, doctor, or hospital use. Rogers Park 2731.

BATTLESHIP USED LINOLEUM and Rubber Tile. 140,000 sq. ft. Central 3869.

ZIPPERS—Used, reconditioned; all sizes. Armitage 5261.

SIDE arm tablet chairs—In good condition. Phone Webster 3230.

POWER mower—18 in.; B. & G. Motorboy; gd. cond., $75. Address P 369, Tribune.

OLEANDER trees—6 ft.; in new tubs. Roof Garden, 1759 W. 95th-st. Ced. 0345.

WHEEL chair—Exc. cond.; crutches, tables; carpet. Hyd. 9683. 1962 E. 71st-pl. 4A.

CHAIR, club style, mohair; hall runner, 8 yds.; both excel. cond.; reas. Tri. 3068.

FOR sale—15 woolen ends, 4⅛ yds. ea.; staple patterns; priv. party. Aust. 2281.

BRAND new Vita vegetable juicers, $29.95. Kutchins Furniture Co., 7108 W. Grand.

$150 HARD coal heater for $25 cash. Sun. 9669.

SURPLUS army olive drab paint—75c gal. in 5 gal. lots. Factory, 2274 Elston-av.

JUKE BOX FOR RECREATION ROOM—Speaker-amplifier sys. Buc. 4142 today.

LAWN mower sharpener with ⅓ h. p. gas mtr.; .22 Sprgfld. rifle. 5256 W. Diversey

KENMORE ironer, 2 yrs. old, good cond.; Motorola car radio, 1 yr. Vincennes 5834.

WARDROBE trunk—Hartman; comp., good condition. Call Div. 6138 mornings.

CROSLEY Xervac electric hairgrowing machine, $35. Address C R 358, Tribune.

NEW and SECOND-HAND SILVERWARE. Kramer Co., 107 W. Van Buren. Har. 2683.

RHEOSTAT and theater lights. Write H. Beach, Ravinia, Ill. Highland Pk. 1020.

BLACK soil, flag stone, cinders, creeping bent, blue grass sods. Bev. 4365.

GIFT shop items, 6 ft. card rack, antique sewing machine. Div. 2459.

MISCELLANEOUS
For Sale.

1,000 WHEELBARROWS; 8,000 School Desks, $1.00 ea.; Stoker; Water Pumps; Concrete Mixers; Large Stationary Gasoline Engine; 55 gal. Oil Drums; Packard, Ford, and Plymouth Coupes; Dodge pickup; Dump Trucks; 1,000 sq. of Asbestos Shingles, $2.95 per sq.; 800 sq. of Asphalt Shingles, 210 lbs., $2.75 per sq.; 1,000 rolls of No. 90 Roofing and Brick Siding, $1.00 per roll; 10,000 Insulation Boards, 10c ea.; 115 Electric Lanterns, 50c ea.; 2 Ton Ice Machine; Stocks and Dies, 1"-6", also Furniture, Fixtures, etc. 5210 So. Wabash-av. Advance Storage & Van Company.

Electric Irons

Rebuilt, refinished, guaranteed; all standard makes available; also assortment commercial irons; electric hot plates, small table and portable radios, phonographs, portable electric sewing machine, electric roasters, clocks, broilers, electric waffle bakers, large and small electric mangles, all porcelin; elec. range, 1 new 800-watt D. C. or A. C. converter.
Kimbark Electric Appliance,
1309 E. 53d-st. Plaza 2700.

2,500 used steel wheelbarrows for sale. 1,000 used rubber tires for wheelbarrows. No priority needed.
Chicago Wholesale Hdwe.
171 N. Halsted Mon. 4537

FOR sale—Immediate delivery 1,000,000 metal top and bottom extra heavy card board tubes, metal reinforced; size 2⅜ in. dia. over-all length 5⅛ in. For mailing tubes or for packing. Ph. Chesapeake 2674. Industrial Vitamin Service Co., 1036 W. Van Buren.

OAK desk—Roll type, $25; oak swivel chair, $5; laundry dryer $30 [$140 new]. Oak table, 18x120, $30; mod. oil heater, quick sale. 1614 W. Summerdale. Lon. 4330, Lon. 3145.

10 LARGE size solar cans; 600 ft. 3-in. galvanized pipe with fittings; 144 large size lockers in batteries of 16; 600 ft. large size underground cable, 2 and 3 phase. Downers Grove 8022Y1.

FOR SALE—Deer heads, moose heads, buffalo head, antlers, etc.; oil paintings of Indian subjects. Joyce Bros Co., 5711 S. Halsted.

COMPLETE MORSE COMMERCIAL DIVING OUTFIT, including phone; $700. C. Burbach, 3935 Seyburn, Detroit, Mich.

Wanted.

RECORD SCRAP

WANTED—Will pay cash for old phonograph records; 2½ cents each for 10 inch and 3 cents each for 12 inch.
Bissell-Weisert Co.
548 NORTH MICHIGAN-AV.

FARMER within 20 miles Chicago radius having facilities to supply 50 to 75 doz. chickens per month. RANCH RESTAURANT, 123 E. OAK-ST.

CORRUGATED CARTONS—New or used. No quantity too large. FOR TOP PRICES call SEELEY 8048. H. Field & Sons, 2028 Roosevelt.

WANTED—200 yds. good carpet for store use; taupe or gray, plain or all-over pattern. J. Miller, Armstrong Clo. Co., Cedar Rapids, Ia.

WANTED—Drinking fountain, modern angle stream, vitreous china; floor or wall hung. J. Miller, Armstrong Clo. Co., Cedar Rapids, Ia.

Corrugated Boxes Wanted
Any size, new, used, tested, non-tested. Chesapeake 2509.

SEWING and washing machines, pianos, furniture, antiques, china; best prices. Krieg, 5031 Irving Pk.-rd. Ave. 1852.

WE need a large quantity of waxed or glassine bags in various sizes. Phone Ken. 4320.

WANTED—Shipping cartons needed; any size, used or unused, printed or plain. H. V. Kennington, 1600 Illinois. Del. 6674

KENNEDY machinist steel tool box with combination lock and side handles; new or used. Juniper 7265.

WANTED—100 pianos of all kinds; sewing machines and furniture; cash. Call Crawford 3212.

BABY BUGGIES REFINISHED—WE BUY AND SELL BUGGIES. VAN B. 2818.

WANT—Safe cabinet and steel files. ADAMS. BRUNSWICK 8620.

TOY auto for child to ride in—Must be in good condition. Mul. 8335.

WANT—Used wardrobe or packing trunk; also luggage. Call Monday. Webster 3674.

WANTED—ELECTRIC FANS, A. C., D. C.; ALSO STORE FIXTURES. STA. 1100.

4 GASSTEAM radiators; guar. cond. Address C X 132, Tribune.

PRIVATE party wants stoker, kitchen sink, washing machine. Central 1552.

VACUUM cleaners—Inner-spring mattresses Home Furniture. 6147 S. Halsted.

BUILDING MATERIALS
Lumber.

5½ MILLION FEET LUMBER

Like new from Chrysler plant construction job, Chicago. Used about 3 months; all sizes, including 2x4, 3x4, 4x4, 4x6, 2x6, 2x8, 2x10, 2x12, 3x6, 3x8, 3x10, 3x12, 4x8, and also ¾ in. plywood forms; runways, horses, light trusses, etc. Can be purchased at 83d and S. Sacramento 2 blocks east of Kedzie-av., on 83d-st. Advisable to go direct to 83d-st. or call SPEEDWAY WRECKING CO., 2811 S. Wabash-av. Calumet 5194.

LORD & BUSHNELL CO.
Nonpriority F.O.B. Yard. Since 1856.
Plywood edging firm ⅛"x8'-8'........26c ea.
U.S.G. Sheetrock ⅜"....48"xstd. 2⅝c S. F.
U.S.G. Sheetrock ½"....48"xstd. 3⅝c S. F.
Plaster Board ⅜"........32"x48" 2c B. F.
Plaster Rock Lath ⅜"....16"x48" 2c S. F.
Maple Flg. Shorts Clr.; 1"x3" 8c B. F.
Cypress, very pecky, 2" thick.....5c B. F.
Order storm sash. Slow delivery.
LORD & BUSHNELL CO.
2424 S. Laflin-st. 3501 Touhy-av.

GOOD USED LUMBER—All sizes, cleaned, free of nails, no bad ends. Kindling wood and brick given away. Special prices on short 2x4, 2x6, 2x8. WE DELIVER. W. P. RUPPERT CO., Building Wreckers, 900 N. KEDZIE-AV. KEDZIE 7711.

LOG CABIN MATERIALS
Plans, detail, costs, free literature.
NATIONAL LOG CONSTRUCTION CO.,
1412 S. 72-ST., MILWAUKEE, WIS.

COMPLETE STOCK USED LUMBER. Doors, Sash, Metal Lath, BX Wire. LOEB WRECKING & LUMBER CO. 4217 S. Lawndale [8200 W.], Lyons, Ill. Ph. Lyons 6895 days. Nev. 2445 nights.

100,000 LINEAL feet of pine, cypress, gumwood, strips, ¾ inch thick by 1 inch to 2 inches wide. Long length. Call Rockwell 0201.

APPROXIMATELY 10,000 ft. 5 in. and 6 in. Ponderosa Pine shorts, lengths 12 in. to 31 in. 161 W. Huron, 5th fl.

9,000' 6/4 AND 8/4 gum lumber; $50 per M. Chgo. Write Box 1074, Shreveport, La.

Plumbing and Heating Supplies.

USED PLUMBING
Wholesale and Retail

Largest stock in Chicago; 4½ ft., 5 ft., 5½ ft. tub on legs; 5 ft. and 5½ ft. recess apron tubs; 42 inch and 52 inch apron drainboard sinks; 18x24, 18x30 short back sinks; low down closed combinations; low and high radiation; all sizes boilers, gas heaters, etc. Visit our yard. Open daily to 6:30. Closed Sunday.

Square Deal Plumbing and Heating Supply House
1709-35 S. STATE-STREET.

WINTER APPROACHING.
Used Boilers, Radiators
All Sizes—Tested and Guaranteed.
Best Selection for First Customers.
NEW BOILERS IN STOCK
Available for replacement.
Also complete stock plumbing supplies.
LOUIS GERSTEN CO.
2450 Milwaukee. Corner Sacramento.
Call Albany 2800 for Free Estimates.

1 USED 24" Hot Air Furnace with Oil Burner. Also 1-2 flat coal burning Hot Water Heater. 100 1" to 1½" used hi-pressure Globe Valves. 5436 N. CLARK. LONGBEACH 4775.

FOR sale Arcola 6 section hot water boiler with 400 ft. of 1¼ in. pipe—Also 17 section radiator; $125. Euclid 8000.

FOR sale Imperial super smokeless Utica 4010 cast iron sectional boiler. Gd. working condition. Call Bit. 2300. Mr. Schue.

INFILCO sand pressure water filter—Complete with 3-26 inch tanks, valves, etc. Cap. 2,000 gals. per hr. Nevada 2445.

USED recess bathtub, used wall type radiation, low radiators, closet outfits. 8800 Houston-avenue.

HEAVY oil burner, controls, tank—Like new; lge. bldg. or industrial. Bru. 8520.

PITTSBURGH automatic instantaneous hot water heater—$75. Euclid 8000.

Stokers; Oil and Gas Burners.

STOKER DEALERS—ATTENTION. 61 lbs. and up; imm. delivery. On display at 1138 W. 79th-st. VINCENNES 6800.

WINKLER and Stokol stokers—Now available. Some 2-4 flat sizes. Borg, Inc., 6359 S. Ashland-av. Rep. 9700.

FACTORY recond. and guaranteed stoker—Suit, for small factory or apt. house up to 65 rooms. For infor. Harrison 0868.

GOOD used stokers available without priority—60 lb., 150 lb., 200 lb., 250 lb., 350 lb., and 600 lbs. per hour. Del. 5510.

STOKER, Weil-McLain—Like new; best offer takes; for 1-2 flat; 30 lb. Irv. 4703.

USED Eddy stoker—150 lbs. L Radio Shop, 520 W. 69th-st. Aberdeen 6667.

STOKERS—All sizes. Midwest Stoker Dist. Co., 1138 W. 79th-st. VINCENNES 6800.

BUILDING MATERIALS
Stokers: Oil and Gas Burners.

STOKERS—ALL SIZES
Available immediately.
A few two and three flat sizes left.
Commercial stokers. Rebuilds. New guar. "Iron Fireman, Auburn, Whiting. No priority. Call
Hillman Engineering Co.
"Stoker specialists for 20 years."
252 W. 69th-st. Abe. 7600.

STOKERS COMPLETELY INSTALLED.
1 family house—Reg. install........$169
2 family house—Reg. install........$198
3 family house—Reg. install........$275
6 family house—Reg. install........$495
Order Now — Guaranteed installation after war.
AMERICAN STOKER, 3934 W. Cermak. Open Thurs. and Sat. evenings till 9.

FUEL BIN-FEED STOKERS—No coal handling necessary; completely automatic; suitable for large residence or 2 or 3 flat bldg. available. Probably the last ones in the U. S. A. HILLMAN Engineering Co., 252 W. 69th-street. ABErdeen 7600.

Murray Stokers, $139.50
Installed with thermostat control.
No priority necessary.
Lawndale Plumbing and Heating Supply.
3265 W. Ogden.

Building and Remodeling.

REMODELING ATTIC ROOMS. REPAIR WORK, PORCHES, DAY OR CONTRACT. LONGBEACH 2753.

CEMENT work, sidewalks, floors. Licensed and Insured. Davies, LAWNDALE 0484.

Bricks.

BARG.—10,000 like new paving bricks. Smith, 3650 E. 112th. Regent 8100.

Miscellaneous.

HARD TO GET MERCHANDISE
Limited Quantities
No Priority Needed

ELECTRIC WIRE AND B. X. CABLE
SCREEN WIRE AND CHICKEN WIRE
LAWN MOWERS, HOES, RAKES
ALARM CLOCKS — RECONDITIONED
ELECTRIC VACUUM CLEANERS
ELECTRIC FANS — A. C. AND D. C.
ELECTRIC COOKERS AND BROILERS
ELEC. TOASTERS—AUTOMATIC, ETC.
ELEC. WAFFLE BAKERS—AUTO., ETC.
ELECTRIC IRONS — RECONDITIONED
RADIOS—SMALL A. C. AND D. C., ETC.
ASH CANS, PAILS — GALVANIZED

Joseph Winkler & Co.
667-671 N. Clark-st.
SUPERIOR 7969.

DOOR KICKPLATES.
for sale—Sizes for all doors for stores, apt. bldgs., homes. Rock. 2120. Sunday

WRECKING—5001 S. WOODLAWN-AV. UNITED WRECKING. SAGINAW 8171.

INSTRUCTION

SELAN'S GRADUATES
Are Leading Hair Stylists
Learn Beauty Culture
DAYS, PART TIME, OR EVENINGS.
BE ASSURED OF A STEADY INCOME
AFTER THE WAR

SELAN'S
WORLD'S LARGEST, MOST MODERN
Beauty Culture Schools
GIVES YOU MORE FOR LESS MONEY.
Visit, Write or Phone for Booklets.
South—6404 S. Halsted-st.
SOUTH PHONE NORMAL 2500.
North—4066 Milwaukee-av.
at Irving Park. Phone Avenue 3200.
West—4101 W. Madison
WEST PHONE KEDZIE 2040.
The Star Makers in Beauty Culture.
Selan's Beauty Schools

E. BURNHAM
[72 YEARS' LEADERSHIP.]
Personalized Instruction in BEAUTY CULTURE
Will Assure You
STEADY POST-WAR EARNINGS
Train NOW! Be a BEAUTY SPECIALIST
140 N. State Ran. 3355
E. BURNHAM

Help War Time Morale
AND
Prepare for a brilliant future by becoming a Heim trained beauty operator.
COMPLETE BEAUTY COURSE.
$65—$2 DOWN
E-Z terms. Day or evening classes.
Heim Beauty School
6 E. LAKE-ST. CEN. 4906

A Fascinating Field
Study X-ray and lab. work in Chicago's oldest laboratory school; $25,000 in equip.; our graduates are working in the best hospitals in Chicago; ask your doctor; positons going begging; send for Booklet A.
ABLE LABORATORIES, INC.
7 W. Madison. Cent. 4103. Founded 1903.

TRAIN WITH AMERICA'S FOREMOST TEACHER.
JOHN MUELLER.
LOW TUITION. TERMS.
AMERICAN SCHOOL
OF BEAUTY CULTURE.
30 E. Adams-st., 9th floor. Cent. 5446.

SPANISH—F. J. SOTO
Serving Chicago exporters since 1917. Member Chgo. Assn. Comm., Mexican Cham. Comm., Export Mgrs. Club. Convers'l. Small groups begin Sept. 13. Also priv. Register now. 620 N. State. Ontario Hotel. SUP. 2659. 1 to 10 p. m.

TEACHERS WANTED
Suburban H. S.: 1 Span., Eng. Hist.; other Math., Bio.; attr. sal.; trans. from south side; priv. car or live in; Bach. degree required. Write, giving personal information, together with semester hrs. in teaching subjects. Orland Pk., Illinois H.S.

LEARN BEAUTY CULTURE or BARBERING. Be prepared for steady work after the war. Call, write, or phone.
MOLER COLLEGE
177 N. State-st. CEN. 6393.

BEAUTY IS A WAR WEAPON. Marinello Graduates Are Preferred Everywhere. Low tuition. Day and Eve. classes. HALE-MARINELLO SCHOOL, 162 N. STATE-ST. FREE BOOKLET.

SPANISH — Under former South American diplomat. Take trial lesson anywhere, then call me for free demonstration and compare methods and results. Pay monthly. Dea. 1298, 11 a. m. to 10 p. m.

EDUCATION CONQUERS EVERYTHING—Vocabulary, Grammar, Spelling, Type., Shorthand, Bkkpg., Penmanship, History, Lit., Woman educator; nationally known bus. manager. Address L 325, Tribune.

LEARN Jiu-Jitsu. Foremost school in U. S. JIU-JITSU INSTITUTE. 188 W. RANDOLPH-ST. DEA. 9180.

AUTO driving—Dual control car. State appr. Open Sunday. Greer College. Cal. 4600.

WELDING—Arc or Gas. Ask for Bob. 5428 S. Ashland. Prospect 0056.

LEARN SWEDISH Massage — Good pay. The Kellberg Way, 32 N. State, 9th floor.

HI-SPEED, 1944 draftee's typing course! Taught by originator: shrtd. Buc. 0079.

LEARN AUTO DRIVING — Dual control. Fully insured car. Fairfax 9176.

JAPANESE—By private tutor or by mail. Write H. H., P. O. B. 144, Evanston, Ill.

GRAM. grades or Adv. English—Exp. teacher; priv. lessons, 75c hr. Edgewater 3767.

SWING PIANO! CHRISTENSEN SCHOOLS, 306 S. Wabash. 3945 Madison. 2821 Mil.

MILLINERY, purses, gloves—Design, make. Amer. Acad. of Art. Wab. 6360. 25 E. Jackson-bl.

LEARN auto driving — Borgeson Auto Schools. 4116 N. Clark. Key. 4278.

PORTUGUESE taught quickly—All phases, by exp. native teacher. Randolph 3436.

PAINTING AND DECORATING

PAINTING, decorating, paper hanging—Expert; int., ext. C. Booth. Spaulding 2867.

INTERIOR and exterior—1st class work guar.; insured; quick serv. Lin. 9049.

VENETIAN BLINDS—Repainted and repaired. REED. Wabash 8528.

EXPERT workmanship—Interior or exterior. Reasonable prices. Call Bittersweet 1814.

EMPLOYMENT AGENCIES—MEN

SUPT., $8,000-$10,000

[illegible] PROCESS ENGR., METAL FAB...$6,000

Positions Open in Metal Forming and Fabrication:

[illegible]

Chief Cost Accnt., $5,000

SMALL METAL PRODUCTS, CHGO.

EMPLOYMENT MGR., $350

[illegible]

Glader Corporation

110 S. Dearborn-st., 4th Flr.

FACTORY MGR., $12,000

[illegible]

W-A-B-A-S-H

15TH FLOOR. 202 S. STATE.

[illegible]

HELP WANTED—MEN

Employment Service.

SALARIED POSITIONS

[illegible]

141 Delward Bldg. Buffalo, N. Y.

FREE EMPLOYMENT SERVICE.

1,000 MEN—BOYS

WOMEN—GIRLS.

AGE 16 TO 60

[illegible]

AL HOWE

6237 S. ASHLAND. 5640 W. 63D.

[illegible]

Executives & Technical Men

[illegible]

Stores and Offices.

ACCOUNTANTS

[illegible]

ACCOUNTANT

[illegible]

Accountant-Bookkeeper

[illegible]

ACCOUNTANTS

[illegible]

ASSISTANT IN SALES

[illegible]

ASST. TO SHIPPING RM. FOREMAN

[illegible]

AUDITOR

[illegible]

BANK HELP

[illegible]

HELP WANTED—MEN

Stores and Offices.

BOOKKEEPER

[illegible]

BOOKKEEPER

[illegible]

BOYS—MEN

Cost Clerks

Clerical Workers

Box Engineers

[illegible]

Stewart Warner Corp.

[illegible]

CIGAR STORE CLERKS

[illegible]

CLERICAL WORK

[illegible]

UNION SPECIAL MACHINE COMPANY

416 North Franklin-street.

CLERICAL WORK

[illegible]

CLERKS

[illegible]

CLERK

[illegible]

CLERK-ORDER DEPT.

[illegible]

CLERKS—40 TO 55 YEARS

[illegible]

Collection Correspondent

[illegible] who can dictate and answer student mail using our prepared system of letters and paragraphs. Write qualifications fully for interview. Address C Y 336, Tribune.

COLLECTOR AND INVESTIGATOR.

Draft deferred; steady position; good salary.

Imperial Credit Co.
6317 SOUTH HALSTED-ST.
MR. KELLOGG. ENGLEWOOD 4010.

COLLECTOR and investigator—Good starting salary and expenses; exc. opportunity for real livewire. Room 200. 40 N. DEARBORN.

COLLECTOR—For south side real estate office; state age and past exp. Address C R 485, Tribune.

COPYWRITER

MAIL ORDER copy experience in men's furnishings or soft lines desired; college training helpful. State age, education, experience, and salary desired. ADDRESS C R 411, TRIBUNE.

CORRESPONDENT-SALES

Permanent position selling the service of one of the leading concerns in the line. Experience preparing direct mail advertising could be used also. Address C X 71, Tribune.

CORRESPONDENT—Sales, some knowledge of advertising and merchandising necessary; excel. opp. for now and future with outstanding promotion hse. Do not apply if you have not been earn. at least $2,400 per year. Write all details. Hamilton Ross Industries, 666 Lake Shore-dr.

COST CLERK

With general manufacturing experience; 100% war work; good wages; near loop. Wilson Industries, Inc., 551 W. Lake-st.

COST CLERK

For time study, estimate, and records; in wire and cable assembly plant. State draft status and exp.; refs.; $160 mo. to start. Address C Y 56, Tribune.

CREDIT CLERK

Essential industry has opening in credit dept. Knowledge of bookkeeping necessary. Starting salary $40 wk. 5½ day 40 hrs. In reply furnish full details including age, phone number, exper. and marital status. Address C Y 73, Tribune.

CREDIT MGR.

SALARY $50-$55 WEEK

Retail credit experience necessary. Age 30 to 45. Give experience and phone number. Address C R 305, Tribune.

Credit-Collection Assistant

Knowl. bkkpg.; some whol. merc. exp.; ex. opp.; perm. Address D N 127, Tribune

DELICATESSEN clerk—Either man or woman. 3946 N. Ashland. Wel. 5879.

DELIVERY

Neat appearing, dependable man with car to deliver mail and orders between our 2 offices; estimated mileage 12 to 15 miles per day. Please write personnel dept., giving complete work history, age, type of car, reference, and salary expected.

ESQUIRE, INC.

919 N. MICHIGAN-AV.

DEPT. MGRS.

Large local store has several desirable openings for managers in the following depts: Men's furnishings and sportswear, yard goods and bedding. Write letter stating experience and draft status. Address C R 188, Tribune.

DISPLAY MAN

Chicago dept. store has exceptional opening for an experienced window trimmer. Prefer one well versed in selling dept. merchandise arrangements and displays. Good hours and starting salary. Write, stating experience, present earnings, and draft status. ADDRESS D N 179, TRIBUNE.

DRESS MANUFACTURER

wants man or boy to help in shipping and learn dress business. Junior Guild Frocks, Inc., 847 W. Jackson.

Elevator Operators

Desirable openings for experienced elevator operators in loop bank building. Permanent jobs. Good working conditions. Lounge and medical facilities. Paid vacation. Regular pay rates. Apply ROOM 1383, 230 S. CLARK-ST.

HELP WANTED—MEN

Stores and Offices.

Essential Business

Must be able to cash checks rapidly in armored truck at defense plants; also be able to drive. Experience preferred but not necessary. SHELDRAKE 5140. 2345 W. DEVON-AV

FANFOLD BILLERS MANIFEST CLERKS

Evening and night work: essential industry; good wages. See Mr. Bravere, LIBERTY TRUCKING, 1401 W. Fulton.

FILE CLERK—40 hours. Transamerican Freight Lines, Inc., 1130 W. Cermak-rd.

FRUIT DEPT. MGR.

Permanent position with good starting salary.

LINCOLN FOOD

3010 LINCOLN-AV.

FURNITURE SALESMAN

Top-notcher; liberal salary and comm.; steady. Sachs, 4235 W. North-av.

FURNITURE SALESMAN. Must be A1; good salary and comm. Irving Furn. 7836 S. Halsted.

GENERAL STOREKEEPER

Prefer man familiar with the automotive industry.

THE BUDA CO.
Manufacturer of Diesel and Gasoline Engines.
HARVEY, ILL.
PHONE INTEROCEAN 9531.

General Office Work

Age 50 to 55, no experience necessary; steady work; convenient to transportation. Apply

The Florsheim Shoe Co.
3927 BELMONT-AV.

GENERAL OFFICE WORK

YOUNG MAN FOR GENERAL OFFICE WORK IN LOOP OFFICE. IN REPLY GIVE AGE, EXPERIENCE, REFERENCE AND SALARY DESIRED. ADDRESS C R 300, TRIBUNE.

GENERAL OFFICE CLERK. Nights, 5 to 12; near loop; natl. organization. Give exper., salary. Address C X 82, Tribune.

GENERAL office clerk—in acctg. dept. Age 20 to 25. Draft exempt. Perm. position. Walter E. Heller & Co., 105 W. Adams.

GROCERY and vegetable man—To run this department; must be exp. in buying and display; state exp., ref., sal. wanted. Address C Y 363, Tribune.

GROCERY clerk—For dept. store. Steady job, good pay; no age limit. Stein's Dept. Store, 435 W. North-av. Moh.6761

HARDWARE—RETAIL

Salesmen

Stock Men

Ass't Shipping Clerks

No age limit. Permanent positions for experienced hardware men. Can use some without experience. Call or write

STEBBINS HARDWARE
15 W. Van Buren, Nr. State

HARDWARE clerk—Experienced. Apply 6963 N. Clark-st.

I. B. M. TABULATING OPERATOR. If you are an exp. I. B. M. operator not employed in a defense industry with ability to wire boards and initiate new operations, you will be interested in this position. Complete installation in a growing orgn., provides a good future with an oppor. for supervisory duties. Write fully, giving exper., draft status, age, nationality, phone. Address C R 333, Tribune.

INCOME TAX ACCOUNTANT WITH EXPERIENCE AND ESSENTIAL KNOWLEDGE OF TAX MATTERS, INVOLVING NATIONAL RESOURCE PUBLIC ACCOUNTING EXPERIENCE DESIRABLE. STATE EXPERIENCE FULLY. GOOD OPPORTUNITY. ADDRESS C Y 259, TRIBUNE.

INTERNAL AUDITOR

good accounting education required; auditing experience essential; permanent position; splendid opportunity for advancement; individual assignments; 2 to 6 months; starting salary $3,600 plus maintenance allowance. For an interview appointment call Superior 6308.

INVESTIGATOR. COLLECTOR.

Man 25-40; draft exempt and interested in becoming assoc. with large financial organ. that can offer a future. We will train such a man for an executive position where earnings will far exceed the average. Must have car. Good starting sal. with increase as merited; generous car allowance. Apply in person. ROOM 208, 4603 N. LINCOLN.

JEWELRY salesman — Work immediately. State age, experience. Address C X 447, Tribune.

MAINTENANCE MAN. 18th Street Leaders Store. 1700 W. 18th-st.

MAN

Steel warehouse desires services of draft exempt man to take orders over telephone. Experience desirable, but not essential. A. M. CASTLE CO., 1132 W. Blackhawk-st.

MAN

Any age; mail room; 40 hr. wk.; pleasant conds.; $100 mo.; reply all details. ADDRESS D N 117, TRIBUNE.

MAN or woman—17 or 18 yrs., H. S. education, as mail clerk; opp. for advancement. Inq. Burroughs Adding Machine Co., 208 W. Washington-st.

MAN—For light shipping room work. Pleasant working conditions; 40 hr. week. Apply 2d fl. 500 N. Dearborn.

MAN for liquor store—Polish speaking. Gd. pay for the right man. 1649 W. Division.

MGR. CARPET WORKRM.

Must be thoroughly familiar with all phases of workroom operations and management; give all details in first letter. Address C R 303, Tribune.

MANAGER—Assistant; draft exempt, for high grade shoe dept. with prospects of promotion in near future; prefer man with exp. but not absolutely necessary. Apply Three Sisters Store, Shoe Dept. 5316 So. Halsted. Ask for Mr. Griffith.

MEN! BOYS!

Fur Salesman
Shoe Salesman
Fur Finishers
Fur Vault Man
Porters (colored)

Experienced; full time; some inexperd. considered; good pay and commission.

LANE BRYANT

RM. 322. 58 E. WASHINGTON.

MEN AND BOYS

High wages in Modern Plant.
100% war work.
Good post-war possibilities.
RECEIVING ROOM.
STOCK ROOM.
INSPECTION.
SHOP WORK.
ASSEMBLY.

Bring citizenship papers or birth record and social security card. Those now working in war industry CANNOT BE CON-

PIONEER GEN-E MOTOR

5841 W. DICKENS. BER. 4114.

MEN

Able bodied; no exper. required as stock men, packers, checkers, freight handlers, in 99 yr. old wholesale book and stationery house; plenty of overtime at time and one-half.

A. C. McCLURG & CO.

333 E. ONTARIO.

MEN—BOYS

FULL OR PART TIME.

Days or Evenings

Order filling, stock handling, warehouse.

Work hours to suit your convenience.

Chicago Mail Order

511 S. Paulina-st.

MEN OVER 45

Light, interesting work in loop and neighborhood theaters; full time employment; must be neat appearing and in good health. Apply Chicago Theater, Benton-court entrance, 10 a. m., Monday.

MEN OVER 50

You can help the war effort by serving as communication carriers. Time and one-half for overtime; hours of work arranged to suit your conven. NO LIFTING OR HEAVY WORK. WESTERN UNION TELEGRAPH CO., 417 S. LA SALLE.

MEN OR WOMEN. No experience necessary. Pay while learning.

IMPORTANT WAR WORK

Mr. Smith, Rm. 420-A, 166 W. Van Buren.

MEN—WHITE

Clerical, shipping, and stock record. Good salary. Time and a half overtime. Consolidated Millinery Co. 18 S. Michigan. E. McGovern.

MEN'S FURNISHING SALESMAN—MUST BE ACTIVE. GOOD FUTURE. SALARY NO OBJECT. APPLY CONFIDENTIAL. ADDRESS C R 354, TRIBUNE.

MEN—White, full time or part time, morning or afternoon. Assist opening newspaper bundles. Advertising Checking Bureau, 538 S. Clark, Rm. 800.

MEN'S furnishings, shoes, hats salesmen—Steady; must be A-1, high grade men; not over 45; live S. S.; guar. $60 to $70 wk.; outline exp. Address C R 580, Tribune.

MEN—50 to 60, for light work in merchandise dept.; 50c an hour; opportunity for advancement. Swartchild & Co., 29 E. Madison-st.

MEN—Elderly, for errand work in optical co.; good starting salary. Apply Ray Simon Optical Co. 29 E. Madison, Rm. 512.

MEN—Messenger office work. ADDRESS C Y 88, TRIBUNE.

MEN for stockroom work—Hardware exp. preferred. Call Mon. 8814.

INDEX

	Page.	Col.
Air Conditioning	15	7
Apartments—See To Rent.		
Aquariums and Supplies	15	8
Arts and Antiques	6	1
Auction Sales	6	1
Automobiles—		
Loans	18	2
Repairing and Acessories	17	5
Tires	18	1
Trailers, Pass., Utility	18	2
Trucks	18	1
Used Auto.—For Sale	17	1
Wanted	17	5
Aviation	18	6
Barter and Exchange	6	1
Bar and Store Fixtures	18	5
Bicycles and Motorcycles	18	1
Board and Lodging	10	6
Wanted	10	6
Boats, Yachts, Etc.	10	4
Books	6	1
Building Materials—		
Brick	1	8
Building and Remodeling	1	8
Heating, Plumbing Sup.	1	7
Lumber	1	7
Stokers—Oil, Gas Burners	1	7
Miscellaneous	1	8
Business Opportunities—		
Business Equipment	16	7
Businesses For Sale	16	5
Business Service	16	7
Concessions, Locations and Leases	16	7
Distributors	16	7
Job Lots	16	7
Manufacturing	16	8
Partnerships and Investments	16	8
Wanted	16	8
Business Personals	15	7
Business Directory	18	6
Cameras and Optical Goods	18	7
Cemeteries	Part 1, 20	4
Clothing, Furs, Etc.	18	2
Club and Assn. Memberships	15	7
Collections	18	2
Dancing Schools	16	4
Death Notices, Part 1	20	4
Dogs, Cats, and Pets	15	8
Dressmaking and Millinery Schools	10	1
Employment Agencies—Men	2	1
Employment Ag'cies—Women	6	2
Financial Service	18	2
Garages	18	1
Help Wanted—Men	2, 3, 4, 5	
Help Wanted—Women	6, 7, 8, 9	
Horses, Harness, & Wagons	18	4
Hotels and Apt. Hotels	10	6
Home Furnish'gs, Furniture	16	1
Home Furnishings Wanted	16	4
Household Appliances	15	8
Houses— See Real Estate and To Rent		
Instruction	1	8
Jewelry, Gold, Etc.	1	1
Live Stock	15	3
Loans—		
Personal and Business	18	2
Lost and Found	18	6
Machinery and Equipment	15	5
Wanted	15	7

	Page.	Col.
Mausoleums and Monuments	Part 1, 20	4
Miscellaneous [For Sale]	1	6
Wanted	1	7
Mortgages [See Real Estate Loans]	15	4
Motor Buses—For Sale	18	1
Motorcycles and Bicycles	18	1
Moving and Storage	18	6
Musical and Dramatic	18	5
Musical Instruments	18	4
Office Furniture and Devices	18	5
Painting and Decorating	1	8
Parcel Post and Express	10	4
Patents, Patent Attorneys	18	5
Personal	18	6
Pianos [See Musical Instr'ts]	18	4
Poultry, Chicks, and Equip.	15	2
Printing Mach'y & Supplies	18	5
Radios, Supplies and Service	18	6
Rug Cleaning	18	6
Real Estate—		
Apartment Buildings	11, 12	
Apartm't Homes For Sale	12	3
Business Property	12	3
Estates Property	14	4
Farm Lands	14, 15	
Farm Material	15	3
For Exchange	15	3
General	11	5
Houses	12, 13	
Industrial Property	11	3
Loans, Mortgages	15	4
Other Cities	14	4
Resorts	14	4
Suburban	13, 14	
Town and Country	14	4
Vacant	13	1
Wanted	15	3
Sewing Machines	15	8
Situations Wanted	10	1
Sporting Goods	15	7
Stamps and Coins	18	2
Store and Bar Fixtures	18	5
Stoves [See Household Appliances]	15	8
Apartments	10, 11	
Apartments and Rooms to Share	10	6
Flors and Lofts	11	3
Furnished Houses	10	7
Furnished Apartments	11	1
Houses [City and Suburban]	10	7
Industrial Property	11	3
Offices and Shops	11	3
Resorts	10	8
Rooms	10	5
Stores	11	2
Tents, Awnings, Canvas Goods, etc.	15	7
Travel	15	4
Trade Schools—Men	5, 6	
Trade Schools—Women	9, 10	
Typewriters and Supplies	16	8
Undertakers	Part I, 20	4
Wanted—To Rent:		
Apartments	11	2
Buildings	11	3
Farms	11	3
Houses	10	7
Rooms	10	6

HELP WANTED—MEN

Stores and Offices.

MEN—To sell shoes; an excellent opport. for advancement; permanent position; both regular and extra. No exper. necessary. Feltman & Curme, 6359 S. Halsted.

MESSENGERS—Active, draft deferred, familiar with loop; able to carry light packages. Call Mrs. Stewart. And. 1756. Rm. 739—111 W. Washington.

MESSENGER-Office Clerk—Invest. brokers; Field Bldg.; gd. oppty. Rm. 1440, 135 S. La Salle.

MESSENGER—Elderly preferred; Loop deliveries of important papers only. Whi. 4347. Baird Corp., 18 E. Kinzie.

MESSENGER for light loop delivery; must be 4-F or over draft age; permanent. Apply Rm. 1206, 5 S. Wabash.

Montgomery Ward & Co.

has following openings:

ACCOUNTANTS.
BUS BOYS.
CATALOG SALES CLERKS.
CHECKERS.
COOK'S HELPERS.
DISHWASHERS.
DRAFTSMEN.
ELEVATOR OPERATORS.
MDSE. EXAMINERS.
FREIGHT HANDLERS.
JEWELER.
MACHINIST.
MESSENGERS.
PACKERS.
PAINTERS.
PAINT MIXER.
PORTERS.
RACKERS.
SCREEN ARTISTS.
STOCK MEN.
STOCK HELPERS.
SUPPLY MEN.
UTILITY CLERKS.
WINDOW DISPLAY MEN.
WATCHMAKER.
WINDOW WASHERS.

618 W. CHICAGO-AV.

MULTIGRAPH OPERATOR

With mimeograph experience; elderly man O. K. THE SCHOLL MFG. CO., INC. 213 W. Schiller-st.

Night Porter Work

NO EXPERIENCE NECESSARY. GOOD WORKING CONDITIONS AND PAY.

Sears, Roebuck & Co.

6153 S. WESTERN-AV.

NIGHT MAN

Watchman and light cleaning. RM. 322. 58 E. WASHINGTON.

OFFICE MANAGER

Education and/or experience to include accounting and office management. To supervise 50 people in bookkeeping, files, etc., in Chicago. Annual salary $3,750-$4,000. Telephone CENtral 5089 or Address D X 462, Tribune.

OFFICE BOYS

16 or over; law office; loop; attractive surroundings; $22 per wk.

CALL RANDOLPH 9020

OFFICE MEN

Make Up Salary Deductions

Convenient hours; day or evening; full or part time. All replies confidential. ADDRESS D H 205, TRIBUNE.

OFFICE BOY, WHT.

Loop office; 5 days per wk.; light work. ARNOLD OPLER & ASSOC., INC. SUITE 210. 134 N. LA SALLE.

OFFICE boy—For large law office in loop; salary $22. Address D X 477, Tribune.

ORDER FILLER AND STOCK MAN

in wholesale jewelry firm, located in loop. Exper. not necessary. ADDRESS D N 155, TRIBUNE.

ORDER AND BILLING SUPERVISOR—Supervise activities of order and billing dept., composed of 15 people. Prefer previous experience in this type of work in mail order or large wholesale house. State age, experience and salary desired. Address D N 94, Tribune.

ORDER fillers—Must have hardware exp. No others need apply. Call. Mon. 8814.

PACKER

Experienced; essential industry; excellent opportunity for advancement. EFFENGEE ELECTRICAL SUPPLY CO. JACK FINK. HAY. 8340.

Packers

Expd., good pay; steady work. ASK FOR PAT. 741 E. 51ST-ST.

PACKER—For art store, permanent, draft exempt. Phone Wabash 1771.

HELP WANTED—MEN

Stores and Offices.

PART TIME WORK

AVAILABLE.

Mornings, Afternoons or Evenings

BIN LOADERS.
PACKERS.
RECEIVER HELPERS.
STOCK HELPERS.
WAREHOUSE WORK.

Sears, Roebuck & Co.

MAIL ORDER EMPLOYMENT OFFICE.
925 S. HOMAN

Pay Roll Supervisor

MUST KNOW ACCOUNTING, TAXES, HANDLE HELP, CONTACT DEPARTMENT HEADS. DRAFT EXEMPT. 100% WAR WORK.

Pettibone-Mulliken Corp.
4710 W. DIVISION.

PERMANENT POSITIONS NOW OPEN.

Packers
Stockmen
Pre-Packers
Supply Men
Order Fillers
Detail Receivers
Freight Handlers
Parcel Post Stampers

SPIEGEL, INC.

1038 W. 35th-street

PATENT ATTORNEY

YOUNG MAN HAVING GENERAL EXPERIENCE, PREFERABLE ELECTRICAL ENGINEER, FOR PATENT FIRM IN CHICAGO. GIVE PARTICULARS, EXPERIENCE, ETC. ADDRESS C Y 159, TRIBUNE.

PORTER

in drug store; good position. 5301 Hyde Park-blvd.

PORTER, colored—Days, no Sun. or holidays, $24.50 wk. start, meals. Rapid advancement. Acme Drug Co., 200 W. Washington.

PORTER—Good salary; light work. 4726 S. Ashland. Apply Sunday, 9 a. m.-12.

PRODUCTION SCHEDULE CLERKS

Good at figures; excellent opportunity for advancement; steady work; consideration for more money four times in a year. Apply personnel director. TAYLOR FORGE & PIPE WORKS. 1409 S. Cicero.

RATE clerk—With interline cashier experience. For essential industry. Good opportunity. Responsible position. Permanent. State draft classification and qualifications. Address C Y 383, Tribune.

RATE clerk—Also interline cashier; motor freight exp. Calumet 5788.

RECEIVING CLERKS

NO EXPERIENCE REQUIRED.

For Receiving Dept.

OF WAR PLANT. GOOD STARTING RATE.

SHURE BROS.

225 W. HURON, 4TH FLOOR.

SALES COURSE WRITER

An experienced dynamic sales writer, with practical sales experience, contact ability for handling interviews, to prepare sales training courses for large corporation, to meet post war needs. Give full information, including salary desired and draft status. ADDRESS C R 125, TRIBUNE.

SALES CORRESPONDENT

Whol. tailoring exp. desirable but not essential. Apply by letter only, giving exp. in detail, age, and salary desired. Sales Mgr., M. Born & Co., 1060 W. Adams-st.

SALESMAN wanted—Preferably with retail apparel experience, to train for store manager's position out of town. Excellent salary while training and increase upon assumption managerial duties. Rare opportunity for real go-getter. Address C G 49, Tribune.

SALESMEN—Retail and wholesale; opportunity with nationally known manufacturer for permanent connection. Address C R 281, Tribune.

SALESMEN—Exp.; $40-$45; men's furng.; merit raises. Paramount, 84 W. Wash.

SCALE CLERK

Young man; draft exempt; exp. unnec.; permanent; good pay. Polonia Coal Company, 1600 Elston-avenue.

SECRETARY Wanted—Age 25 or over; for president of prosperous manufacturing business; quite near Chicago. Permanent position, requires broad experience; top grade stenography; good record for dependability and agreeability. Compensation above market. Executive ability will be recognized and compensated. Give complete details for an early interview. Address C G 23, Tribune.

SENIOR MESSENGERS

for loop bank. These positions are open to men 40 to 60 years of age for the "duration" only. Write, stating age, past experience, and salary expected. ADDRESS D N 118, TRIBUNE.

SHOE salesmen—Experienced in selling family shoes; good pay; steady. Address C R 211, Tribune.

SHOE SALESMAN—Exp'd; steady position; call Sunday. Fairfax 7400, Apt. 705.

SHIPPING clerk—For wholesale dress concern. Apply La Gro Dresses, 318 W. Adams. Dearborn 1212.

SHIPPING AND RECEIVING CLERK—100% WAR WORK. LYON & HEALY, 1423 W. LAKE.

HELP WANTED—MEN

Stores and Offices.

SHIPPING AND RECEIVING CLERK

Permanent position; good pay, state age, exp. Address C X 61, Tribune.

SHIPPING DEPT.

FULL OR PART TIME JOB

Good starting salary. 5 day, 40 hour week. Call Mrs. Sickinger, State 6800. COMMERCE CLEARING HOUSE INC. 214 N. Michigan-avenue.

SHIPPING CLERK

for wholesale jewelry house; full charge; excellent opportunity. Address D X 497, Tribune.

SHIPPING CLERK—To handle packing and shipping; permanent position; good prospects for advancement. ADDRESS C R 145, TRIBUNE.

SHIPPING and receiving clerk—Pleasant working conditions, 40 hr. wk. Chance for advancement. Apply Home Game Equipment Co., 663 N. Wells-st.

SHIPPING CLERK

Packing and handling parcel post shipments. Phone Humboldt 2334.

SHIPPING room packers and checkers for Bakery—Nite work; chance for advancement; good starting salary; paid vacations. Address C Y 189, Tribune.

SHIPPING ROOM

Package wrapper. 168 W. Monroe, 3d floor.

SHIPPING CLERK

Scale man; general office work. Address C R 193, Tribune.

SHIPPING ROOM CLERK. War plant; 48 hours week. MOTIOGRAPH, 4431 W. Lake-st.

SHOE SALESMAN with orthopedic experience preferred; pleasant working conditions; no nights; loop; our employees know about this ad; give age, experience, and phone no. Address C R 386, Tribune.

SHOE SALESMEN OR WOMEN. Steady or extra positions. Good salary plus bonus and commission. Walter's Shoe Store, 4247 Archer-av.

SHOE SALESMEN. Exp. better women's; guar. over $50; 5 day week. Write exp. and part. Steady; good opp. Address C X 448, Tribune.

SHOE salesman or woman—Exp.; no night work; good salary; steady position. E. J. Fanning, 1027 Lake-st., Oak Pk., Ill.

STOCK HELPERS

ORDER FILLERS

ASSEMBLERS

5 DAY, 45 HOUR WEEK. $27.31 A WEEK.

BUTLER BROTHERS

426 W. RANDOLPH-ST.

STORE MANAGER

Large midwestern organization has opening for man to take complete charge of large bargain store selling medium to better priced ready-to-wear accessories and millinery [no buying]. Definite post-war security with opportunity to permanently make your home in one city. Address C Y 161, Tribune.

STOCK CONTROL CLERK

Must be accurate, good at detail work, knowledge of cost accounting desirable; 5½ day, 40 hour week; office loacted in loop. IN REPLY state age, marital status, exper., phone number and salary desired. Address C X 87, Tribune.

STOCKROOM

Order receiving and shipping. Progressive electrical contractor engaged in war work. Exc. opp. now and after the duration. Apply 2525 W. Van Buren.

STOCKMAN

Boy or young man to work about 45 days; exp. not necessary. Apply B. & W. Premium Exchange, 24 S. Michigan.

STOCK AND MAIL CLERK. Draft exempt; excellent working conditions. Travelers' Insurance Co. Wab.3000.

Supply Dep't Clerk

Needed by large loop insurance co.; 5 day week. Apply Mr. Cameron. Rm. A-835. 175 W. Jackson.

Fireman's Fund Ins. Co.

TABULATING MACHINE. OPERATORS WANTED.

The Kaiser West Coast Shipyards are urgently in need of experienced tabulating machine operators. Exceptionally GOOD WAGES. If you are not now engaged in essential war industry apply to U. S. EMPLOYMENT SERVICE, 308 N. MICHIGAN-AV.

TELLER—For south side bank. Good opportunity for advancement. Address C Y 314, Tribune.

Ticket Agents

Experienced on thru ticket sales, bus or R. R. $7.03 per day, 26 day mo. Age limit 50. Apply 310, 135 E. 11th-place.

ILL. CENTRAL R. R.

TRAFFIC MANAGER

Confectionery mfgr., shipping all points. Must know trucks and rail routings and rates. Give full details, age, exper., salary, draft status. Address D N 183, Tribune.

TRAFFIC MAN

Exper. in handling rail and truck shipments, rates, claims, etc.; 100% war work. State all details. Address C Y 398, Tribune.

Traffic Man—Part Time

3 to 4 hrs. daily. To install routing and rate files for single commodity and keep same up to date. State experience and salary desired. Address C R 221, Tribune.

TYPIST—Good permanent position open to a man of good character who desires to do rewrite market reporting work. In reply give phone number and salary expected. ADDRESS C Y 375, TRIBUNE.

TYPIST and clerk for Real Estate office. Pleasant surroundings. Suite 1719. 111 W. Washington.

VIOLINIST

The world's largest and oldest music house wants a man with a pleasing personality who desires to learn the violin business. Sales experience helpful but not essential. Can earn $100 to $175 per month in salary and commission while learning. See Mr. Carlucci, 111 S. Wabash.

WAREHOUSE MAN

FOR TRAFFIC WORK AND BILLING. SYKES TERMINAL WAREHOUSE. 931 W. 19TH-ST.

WINDOW TRIMMER

Experienced; excellent salary and opportunity; permanent position.

W. T. GRANT CO.

100 S. State-st.

WINDOW TRIMMER

Excellent opportunity for man experienced in department store work; full or part time. Call Mr. Madsen, Amb. 9132.

WINDOW TRIMMER. Part time. Men's, women's clothing and accessories. WOLFSON'S. 3121 Lincoln. Bit. 0600.

YOUNG men [2]—For shipping dept.; no exp. necessary; excellent working cond. Penman Co., 179 N. Michigan.

YOUNG man or boy—Drug store; genl. work; could arrange after school hours. 1125 Hyde Park-blvd.

A NUMBER of positions open for men 45 to 50 years old as mail clerks and messengers; salary $1,600 a year; applications invited from men of integrity, in good physical condition. Apply Personnel Department, second floor. 9 a. m. to 4 p. m.; Saturdays before noon.

THE FIRST NATIONAL BANK OF CHICAGO

DEARBORN, MONROE & CLARK.

5 MEN

for warehouse work; no exp. necessary; permanent pos.; essential industry. Vaughan's Seed Store, 601 W. Jackson.

Executives and Managers.

Asst. Purchasing Agent

Nationally known mfgr. wants a man with some knowledge of chemistry, inventory control and personnel; also knowledge of priority and C. M. P. operations; give age, nationality, draft status, education, and salary desired. Address C R 252, Tribune.

PRODUCTION MGR.

Expd. in fine mechanics, electrics, and optics, to supervise mfg. in plant normally employing 150. This is permanent and offers unusual opportunity for man of exper. and ability. ADDRESS C Y 367, TRIBUNE.

ADVERTISING MANAGER

to write and produce sales and promotion letters and literature, handle agency contact. Limited budget now, but should be able to develop post-war advertising and promotion program. Good opportunity. Write fully, stating salary desired. Address C X 93, Tribune.

Assistant Buyer

Office, School Equipment

Experience in volume buying essential; age preference 30 to 42; starting salary to $6,000. To arrange a convenient appointment just call Superior 6308.

SUPERINTENDENT—FOR SHEET METAL PLANT IN MIDWEST. MUST BE CAPABLE OF HANDLING MEN. EXCELLENT POST-WAR FUTURE FOR THE RIGHT PARTY WITH NATIONALLY KNOWN COMPANY. SALARY BETWEEN $5,000 AND $6,000. Address C G 47, Tribune.

FACTORY MANAGER

Corset experience. Complete charge Michigan factory. Excellent opportunity with established, progressive organization. State draft status, age, experience, salary desired. Address C R 223, Tribune.

PRODUCTION FOREMAN

for precision production shop making small and medium sized aircraft engine parts; 100% war work; advise exp., draft status, and other personal data. Address C Y 552, Tribune.

MGR.—Marr., for furn. bldg.; age no object. Sal. and apt. Address P 301, Tribune.

HELP WANTED—MEN

Executives and Managers.

PRODUCT development dept. of mid-west mfg. company has perm. position for a man, preferably 35-40, experienced in selling to industrial executives, capable of creating sales ideas, building sales presentations, developing his own contacts. This good opportunity requires a man of proven ability, initiative, with a record of success. State experience, qualifications, and approximate salary requirements. Confidential. Address L 326, Tribune.

STOCKROOM ORGANIZER. Man competent to organize various separate stockrooms so as to co-ordinate into a smoothly operating unit. This requires exp. in arrangement of stock and storage, establishment of inter-related records, etc., on small raw materials including paper goods, felts, leather, etc. Contract or per diem basis. Give necessary information. Address C R 327, Tribune.

THEATER MGRS. We will employ a number of men between ages of 21 and 50, to be trained as theater mgrs. Theater exper. not necessary. Apply by letter only, stating age, height, weight, education, married or single, and salary expected. Balaban & Katz Theater Corp., Personnel Dept., 175 N. State-st.

RADIO ENGINEER

Unusual opportunity for radio trained man to join research staff of large national organization. $200 mo. start. salary plus full travel expenses. Minimum amount of travel. PERMANENT position with exceptional post-war future. Give age, exp., religion, draft status. Address C R 329, Tribune.

Treasurer-Controler

High class, well rated corp., exacting in its requirements, but paying liberally to those who quality; prefer C. P. A. background and well versed in all phases tax law; only those having held posit. requir. similar exp. and of equal import. will be cons.; state fully bus. exp., sal. expected. Address C R 292, Tribune.

ACCOUNTANT

Large corporation has opening for administrative accountant to head up accounts receivable, accounts payable and billing dept. Post-war future with a good chance for advancement. Address C Y 334, Tribune.

EXECUTIVE FOR CLOTHING MFGR. Man, 30 to 40, draft exempt, to fill imp. post as executive ass't to head of large mfgr. of men's clothing, located in fine town 150 miles from Chicago. Must be thoroughly familiar with clothing mfg. bus. and willing to move. Exc. opp.; unlimited future. Write in confidence, giving age, exp., salary expected. Address C R 515, Tribune.

PRINTING EXECUTIVE. To assist president in management of a successful printing establishment specializing in Advertising Printing. Plant now in full operation, but possibilities even greater after war. Please state exp., previous positions, salary, age, etc. Our organization knows of this ad and your reply will be held in confidence. Address C R 63, Tribune.

ASST. PLANNING MGR.

EXCELLENT OPPORTUNITY. Manufacturer of Diesel and Gasoline Engines.

THE BUDA CO.

HARVEY, ILL.

PHONE INTEROCEAN 9531.

PERSONNEL MANAGER—Must be genuinely int. in all phases of personnel work. Previous exper. in hiring and interviewing applicants is req. Prefer a younger man to start at a comparatively low sal.; to learn and grow with this permanent pos. Interview by appt. or call in person. MAGNAFLUX CORP. 5908 Northwest-highway.

CHIEF PLANNER. Assistant to busy Production Manager. WAR WORK. TOPNOTCHER. Entire responsibility preparing, install Flow, Cycle, Machine Load, and Prod. charts. Familiar with all types of machines, parts, tools, jigs, dies, assemblies. Supervisor for Jr. Planners. Start $300 mo. Post-war fut. Victor Adding Mch. Co., 3900 N. Rockwell

Boys.

REAL OPPORTUNITY. Office boys needed for several depts. No Sat. work. Convenient Loop locations AIR CONDITIONED OFFICES. Apply Personnel Dept., 5th flr.

CHICAGO TITLE & TRUST CO.

69 W. WASHINGTON-ST.

BOYS-MEN-TRAVEL

Boys 17 or draft exempt; men with army discharge given special inducement, traveling to California and return with manager, selling. Salary and comm. Transportation furnished. Apply Mr. Udkoff, Hyde Park Hotel, 51st and Lake Park-av.

MESSENGER

for bank near loop; age 17. Excellent opportunity.

Mercantile Nat'l Bank
541 W. Jackson

BOY—Patent law office requires boy to make himself generally useful; one who appreciates the value of pleasant surroundings and intelligent associates. An ambitious young man will have an opportunity to attend evening school at our expense. WILLIAMS, BRADBURY & HINKLE, 2300 Board of Trade Building.

Boys—Full-Part Time

Immediate Employment

WALKING AND BICYCLE POSITIONS AVAILABLE. Apply Mr. Cougill, 417 S. La Salle. WESTERN UNION TELEGRAPH CO.

OFFICE BOYS

PERMANENT, OPPORTUNITY FOR AMBITIOUS BEGINNER. APPLY

Kelly O'Leary Steel Works
5757 W. 65th-street

BOYS

for light stockroom work and distributing millinery; good pay; 40 hr. wk.; time and ½ for overtime. Apply MILLINERY STORES, INC. 30 E. Adams-st.

BOYS WANTED. No experience necessary. We will employ 4 boys 16 to 20, who would like to learn a trade; 100% War Work; 55c an hour to start. Come in today. Henry Valve Co. 1019 N. Spaulding [3300 W. on Grand-av.]

BOYS

ESSENTIAL FACTORY WORK. No experience necessary; day or night shift; 48 hour week with time and a half after 40 hours. Oscar Heineman Corp., 2701 Armitage.

BOY OVER 16

or draft exempt; for clerical work in drafting room; salary $100 mo. CORN PRODUCTS REFINING CO. 333 N. Michigan-av.

BOY—As helper in printing plant press rm. Also boy to learn offset plate making. No exp. necessary. Steady work; good wages. Midwest Offset Co., 817 W. Washington.

BOY WANTED—For errands and to learn a trade in bindery; 50c-55c per hour; time and ½ overtime. Real chance for advancement. CENTRAL BINDERY & LOOSE-LEAF CO., 501 Plymouth-ct., 6TH FL.

OFFICE BOYS, $90

Opportunity for advancement. 5 day week. Loop location. Address C R 460, Tribune.

BOY-PERMANENT

Mail room. General office work; experience unnecessary; 5 day week. 1449 MERCHANDISE MART.

IF YOU are between 16 and 17 years of age and want a pleasant job in an office, write giving telephone number. Address C Y 373, Tribune.

OFFICE boy—5 day week, with construction publication firm in Merchandise Mart; opportunity for advancement. Whitehall 4404.

BOYS—To learn mechanical dentistry; excellent profession; good pay. United Dental Lab., 30 W. Washington.

OFFICE BOY. 16 or 17 years of age, for office in Mdse. Mart; 5 day wk. Address C Y 376, Tribune.

BOY—Alert; to assist in bookkeeping dept. Good starting salary and exc. opportunity. Room 200, 40 N. Dearborn.

BOY—White; permanent position, shipping dept.; good opp.; good starting salary. Room 703, 65 E. South Water.

BOY or young man—Chemically inclined, for general laboratory work. Warner Electric, 663 N. Wells-st.

CONTINUATION SCHOOL BOYS, for order picking and stock work. Carmen, 506 S. Wells-st.

OFFICE BOY. Old established firm; 40 hours; $21 weekly. Monroe 2466 or 1300 Carroll-av.

BOYS—16 years or over, for shipping department; no experience necessary. Apply D. B. Risk & Co., 137 N. Wabash-av.

BOYS—Young men for factory work; perm.; 55c hr. to start. Apply D. B. Hansen & Sons, 27 N. Franklin.

BOY—For light packing and shipping. Steady work; 5 day week. 6th floor, 123 N. Wacker-dr., cor. Randolph.

BOY—To help in shipping room; draft exempt; steady work. Victoria Sales Co., 110 S. Wells-st.

BOYS—Over 17; perm. pos.; 40 hr. wk.; light work preparing novelty mail orders. Call R. 620, 500 No. Dearborn.

BOY—Reliable; pickup and deliver cleaning; $27.50 per week to start. Same Day Cleaners, 2650 N. Clark.

BOYS—16-17-18 years of age; as ushers. Apply R. K. O. Palace Theater, 9 a. m. to 4 p. m. daily. 159 W. Randolph.

MEN or boys—For ck. room and bell services. Apply Mr. McKeon, 30 W. Chicago.

ERRAND boys—For loop; white; bicycles furnished. 120 S. La Salle, Rm. 513.

OVER 16—Young man to learn linen supply work. 520 W. 36th-st. Mr. Tarsitano.

BOYS—White, 16-17 yrs.; shipping rm. cler. wk. Schetoritz, 327 W. Jackson.

BOYS—Good opp. in plastic firm. No exp. necess. Apply 4533 W. Harrison.

BOY—To do gen. work in radio repair shop. Apply 454 W. North-av.

OFFICE boy—Steady position. Douglas Guardian Warehse. Corp., 100 W. Monroe.

YOUNG boy—White; for office machine service dept. 407 S. Dearborn, Rm. 370.

BOY—For stock broker's office; good salary. Room 656, 120 S. La Salle-st.

BOYS or yng. men—Eve. wk., in Evanston. Gd. pay. Address P 208, Tribune.

BOY—16-17; learn to run mimeograph. Samuelson, 343 S. Dearborn.

HELP WANTED—MEN

Boys.

Boys, 16 Years and Over

GEN. FACTORY WORK

PACKERS
FEEDERS
TRUCKERS
SERVICE
CONVEYOR

Starting rate 57c per hour. Time and one half for overtime. 10% bonus for night work. Uniforms are furnished and laundered without charge. Surface lines to the door. Bring birth certificate.

CAMPBELL SOUP CO.

Central Division, 2550 W. 35TH-ST. OFFICE CLOSED SAT., AUG. 28.

BOYS—CAFETERIA

Steady work for bus boys, food handlers, counter men and potwashers. Excellent pay.

R. R. DONNELLEY & SONS COMPANY
2123 CALUMET-AVENUE.

3—MAIL BOYS—3

To carry interdepartment mail and assume light clerical duties. Opportunity for advancement and permanent work.

BELL & HOWELL CO.
1801 LARCHMONT-AV.
7100 McCORMICK-BLVD.

OFFICE BOY OR JUNIOR CLERK, NEWSPAPER RESEARCH DEPARTMENT; ALERT, ENERGETIC YOUNG MAN; FIVE DAY WEEK. NO SATURDAY WORK. GOOD PAY. OPPORTUNITY TO ATTEND NIGHT HIGH SCHOOL. ADDRESS C R 597, TRIBUNE.

BOY

For full time office work. 5 day week, modern office and pleasant surroundings. Fine opportunity for steady work and quick advancement. Standard Rate and Data Service, 333 N. Michigan-av. Room 2324.

BOYS-MEN

EARN $27-$30 WK.—LOOP FIRM. WE WILL TRAIN YOU.
—Work in stock and shipping room.
—Time and ½ over 40 hours.
—General merch.—not too heavy.
—Chance for extra Xmas earnings.
Come in or phone Dea. 3811. Mr. Mara. National-Forges Corp., 227 W. Madison.

BOYS—YOUNG MEN

Permanent, well paid positions in stock room of wholesale book and stationery house on Near North Side. Day work. Pay based on 40 hour, 5 day week. Convenient to bus, I. C., and surface lines. Cannot use summer vacation workers. A. C. McCLURG & CO., 333 E. ONTARIO.

BOYS

Who are not going back to school; to train for position in post-war period; excellent oppor. to learn and advance. Salary. 40 hour week; overtime work available; experience not necessary.

Goodyear Tire & Rubber Co.
1018 S. WABASH-AV.

WE NEED BOYS

for Essential War Work

WITH MECHANICAL ABILITY, OF HIGH SCHOOL AGE. EARN WHILE YOU LEARN. POST-WAR OPPOR.

STALLWORTH MOTOR CO.
HYD. 2500. 7400 STONY ISL.-AV.

HIGH SCHOOL BOYS TO LEARN

ICE CREAM MAKING

Good opportunity for boy over 16 to work after school and Saturdays. Regular work. Apply employment office. 4th flr., 9:30 a. m. to 4 p. m.

WIEBOLDT'S

Ashland, Monroe & Ogden.

HIGH SCHOOL STUDENTS

Who have gained some bindery or printing exp. during summer vacation can secure steady positions on early night shift after school. Plant close to st. car, L and bus. Apply Mr. Jackson. The Regensteiner Corp., 310 S. Racine. EMPLOYMENT OFFICE OPEN SUNDAY, 10 TO 4 P. M. PH. MONROE 5856.

Messenger Boys

for large West Side manufacturing concern; 16-17 years old; good wages Apply immediately.

5301 W. Roosevelt-rd.

MEN—BOYS

For packaging boxed candies in shipping dept.; good pay; time and ½ over 40 hrs.

Whitman's Chocolates
1537 S. MICHIGAN-AV.

Personnel Office

wants a neat appearing and alert boy interested in personnel work.

Edward Katzinger Co.

1949 N. CICERO.

MESSENGER BOYS

Age 16 or 17 or draft exempt. Salary $90-$100 month. Opportunity for advancement. Apply Room 310, 135 E. 11th-place.

ILLINOIS CENTRAL R. R.

ADVERTISING—Apprentice boy, 16 yrs. or over, to start as messenger and learn advertising agency business; must have at least 2 yrs. high school; ability to write or draw desirable; application must state age, education, and full particulars. ADDRESS C R 346, TRIBUNE.

BOYS AND MEN

for light work in wearing apparel factory. Interesting work at top salary; 40 hr. wk; time and ½ for overtime. Carmen, 506 S. Wells-st.

USHERS

Full or part time employment; days or evenings in loop or neighborhood theaters. Hours to suit your school program or convenience. Apply Chicago Theater, Benton-court entrance, 10 a. m. Monday.

BOY

for mailing department. Permanent. Pleasant working conditions. APPLY FAIRBANKS, MORSE & CO., ROOM 211A, 600 S. MICHIGAN.

OFFICE BOY

Age 16-17; opportunity for advancement; steady work; 40 hour week. Jahn & Ollier Engraving Co., 817 W. Washington.

OFFICE BOY

Good starting salary; fine opportunity for clean cut, industrious boy; 5 day week; conv. location. Call Sup. 1500.

OFFICE BOY. 16 to 17 years old, for mailing and supply dept.; no exp. necessary; pleasant work; 4½ day week. Apply Walter E. Heller & Co., 105 W. Adams-st.

BOY—Over 16 to learn paper business; work in our sample department and run errands; 5 day week, time and ½ over 40 hours; good pay. Dwight Brothers Paper Co., 626 S. Clark-st.

BOY—Colored, 16 years of age or over, to do porter work and deliver orders on bicycle. Steady work. Good pay. Must have good refs. Light's Food Shop, 1455 Hyde Park-blvd.

BOYS—Messengers, stock work, light parcel post packing. Opportunity for advancement. Swartchild & Co., 29 E. Madison.

BOYS—For work in printing plant; good pay; call between 10 and 4. Ansell Simplex Ticket Co., 2840 W. Chicago.

BOYS—17 or over, to work in electric motor repair shop. Opportunity to learn trade. 633 MILWAUKEE-AV.

BOY wanted—To run copy in large newspaper office, day or night shift; 40 hrs., $18 a wk. Address C R 202, Tribune.

Professions and Trades.

ACCOUNTANT AND COST MAN. Handle factory costs and genl. accounting. Must be draft exempt. Excellent oppor. Ph. or write full particulars. SAMPEEL TIME CONTROL, INC., SPRING VALLEY, ILL.

AN A-1 OPPORTUNITY

Will employ and train men to service business machines; permanent position; good starting salary and increased income assured; men in defense work will not be considered. State phone, age, marital and draft status, former connections, and attach snapshot. Address D M 464, Tribune.

APPRENTICE PRINTER. Good opportunity for young man or woman with typesetting experience; good starting salary and opportunity for quick advancement; will consider student who can work after school and all day Saturday. Apply employment office, 4th flr., 9:30 a. m. to 4 p. m. WIEBOLDT'S. Ashland, Monroe, and Orden.

APPLICATORS — Siding with equipment $7 per sq. for insulated brick and $6 per sq. for asbestos. Steady work. HELLER CONSTRUCTION CO. 426 Belmont. Bittersweet 4404.

ARCHITECTS AND ENGINEERS

Need 16 Thoroughly Exp. Men Immed. ON OUT OF TOWN WAR PROJECT. TOP SALARIES TO FIRST CLASS MEN. 48 HOUR WEEK. WILL Interview Applicants. Sept. 2 to Sept. 9 in Chicago. ADDRESS C Y 254, TRIBUNE.

ARCHITECT'S SUPERINTENDENT—Expd. industrial construction with some ability as draftsman. Work in city in central New York state. ADDRESS D J 558, TRIBUNE.

ARCHITECTURAL draftsman—Part time work, evenings and Sundays. Far North Side. Good ink lettering important. Send sample. Address C R 377, Tribune.

ARMATURE rewinder and electric [illegible] repair man—South Side Electric. 6749 S. Halsted. Eng. 10559.

ARTISTS — Creative layouts; fine opp.; making mod. ads; booklets, packages; steady. Phone or call with samples. Koopman-Robinson-Neumer, 231 S. Green.

ARTIST—Young, beginner, knowledge of lettering; good opportunity. ADDRESS C Y 251, TRIBUNE.

[Continued on following page.]

HELP WANTED—MEN
[Continued from preceding page.]

Professions and Trades.

ART DIRECTOR
PREFERABLY FAMILIAR WITH
Lithographed Displays
Man we are seeking is probably employed but is thinking post-war and of advancement. State experience, starting salary expected, and draft status.
ADDRESS A K 76, TRIBUNE.

Assemblers
Grinders
Laborers
Machinists
War Work
48 Hour Week
MOJONNIER BROS. CO.
4601 W. Ohio

ASSEMBLERS
Tool and Die Makers
Cutter Grinders
Floor Inspectors
Close tolerance work.
Pleasant working conditions.
Convenient West Side Transportation.
Apply to AERO DIVISION.
Minneapolis-Honeywell
4737 W. DIVISION.

ASSISTANT Vertical Pressman, Cylinder and Gordon feeders—Steady work and overtime; state salary and experience. Address P 207, Tribune.

ASST. SHIPPING CLERK
Permanent pos. in essential industry. Vaughan's Seed Store, 601 W. Jackson.

AUTO MECHANICS
[TO LEARN MACHINE REPAIR]
TURRET LATHE OPERS.
ENGINE LATHE OPERS.
RADIAL DRILL OPERS.
ALSO
PRECISION ASSEMBLERS
[To ASSEMBLE HEAVY MACHINERY]
100% WAR WORK
BRAD-FOOTE GEAR
1306 S. CICERO-AV.

AUTO BODY AND FENDER MEN
Auto Painters—Helpers
Essential industry, ideal working conditions; high rates of pay; 48 hr. wk., time and ½ for overtime; good opportunity for right man to make a permanent connection with the largest firm in the Middle West specializing in auto reconstruction. Apply in person to shop supt.
Car Service, Inc., 1911 Indiana.

AUTO. SCREW MACH. OPR.
TOOLMAKERS
Bonus for night work.
Free hospitalization.
Good pay, overtime.
100% war work.
Good working conditions.
COLONIAL PREMIER
466 W. Superior-st. Superior 0351.

Automobile Mechanics
Motor Tune-up Men, Testers
Front End and Brake Men
Service Salesmen
Service Dept. Clerks
Good wages, working conditions, including vacation with pay. Mr. Robertson,
ROBERTSON BUICK CO.
1000 S. Wabash. Open Sun. 10 'til 4.

AUTO SCREW MACH. OPRS.—On multiple spindle automatics. And inexp'd men with some mech. background to train as machine opers. Do you want to do 100% war work? We have a modern shop. New machines; steady work; good wages; plenty of overtime; all trans. nearby. Empl. Office open 8:30-4:30. HUMP HAIRPIN MFG. CO. 1936 S. Prairie-av.—Call CALumet 6460, personnel dept., to arrange for a special personal interview to suit your conven.

AUTOMOTIVE
OR
HEAVY EQUIPMENT
SPARE PARTS.
EXPERT.
Immediate Employment Offered.
Apply Contractors Noy 4173-NOy 4175.
Post Office Box 1133, Joliet, Ill.
Workers in Essential Industry need not apply. Release required.

AUTO
MECHANICS
WASHERS.
PERMANENT DAY WORK.
HIGHEST WAGES.
This is draft exempt work.
UPTOWN CHEVROLET
4859 BROADWAY. LONgbeach 9172.

AUTO MECHANICS
Excellent working cond.; with 30 year old company; insurance benefits; vacation with pay; liberal yearly bonus. Now is the time to improve yourself and earn
BIG MONEY
COMMUNITY MOTORS.
4624 W. WASHINGTON. MANS. 1062.

AUTO MECHANIC
BODY AND FENDER MAN.
PAINTER'S HELPER.
GREASER.
Highest pay. Best working conditions. Permanent jobs.
SOUTH CHICAGO BUICK
8600 COMMERCIAL.

AUTO MECHANICS
CAN EARN TO $90 WK. PLUS BONUS. VACATION WITH PAY.
PARTS MAN
$45 PER WEEK. PLUS BONUS.
FITZPATRICK PONTIAC DEALER.
7727 S. ASHLAND

Automobile Mechanics
Expd. auto mechanic. Large automobile distributor. Modern equipment. Top salaries. Steady work. Studebaker Sales Co. of Chicago, 2221 S. Wabash-av. Cal. 6480. Mr. Gerhart.

AUTO PAINT FOREMAN
Essential industry; capable handling 8 to 10 man paint shop; must have thoro knowledge of automobile painting both in lacquer and synthetics; very good pay for right man. Address C Y 199, Tribune.

Auto Carburetor Man
as foreman on production rebuilding. Must be capable of assuming responsibility; good hours; top wages; excellent opportunity; permanent; no service work. Automotive Utilities, 117 N. Desplaines.

Auto Sheet Metal Men
Auto Mechanics
Good working conditions; high rate of pay; have tools; essential industry. Transportation Maintenance, 109 S. Racine.

AUTOMOBILE
BODY AND FENDER MAN
STEADY JOB. HIGH WAGES.
4407 BELMONT. PAL. 5300.

AUTO Mechanic—Good weekly wage plus commission. Can earn $90 week. Good working conditions with old estab. agency. Warner Motors, 3645 N. Southport, near Addison. Bittersweet 7120.

AUTO MECHANICS
Chrysler-Plymouth dealer. Top wages. Ideal working cond. WALTON SERVICE, 2241 S. Wabash. Cal. 2664.

Automobile Porters
3—with one of the largest dealers in city. Good pay and working conditions. 1640 W. Ogden, corner Monroe.

AUTO MECHANICS—3
Highest wages for A1 men. Also mechanics helpers. Nash on Broadway, Inc. 5657 Broadway. Longbeach 2500.

AUTO mechanic—Essential industry; good, perm. position; work on our own trucks. See Mr. Bernstein, Michigan Cleaners, 1339 W. 63d-st.

AUTOMATIC and hand screw machine operators—War plant; 48 hour week. MOTIOGRAPH. 4431 W. LAKE-ST.

AUTO MECHANIC.
For Oldsmobile shop; our men are making as high as $80 per week. See Mr. Steele, 2835 N. Kedzie-av.

AUTOMOTIVE electricians—On starting motors, generators, regulators, and ignition units; steady work; good salary; references required. Address C Y 324, Tribune.

AUTO mech. [Ford] — Experienced all around man with knowledge of parts. Exceptional opportunity with small dealer just starting. Kildare 2066.

AUTO BODY MAN.
$1.25 PER HOUR.
3223 ARMITAGE. ALBANY 4800.

AUTO mechanics—Need 5; high pay, paid vacation; essential war, peace time job. Mr. Jarrett, 1735 E. Railroad, Evanston.

AUTOMOTIVE machine shop foreman. Apply 1900 S. State.

AUTOMOTIVE machinist—Top pay. Good working cond. Apply 1900 S. State.

AUTO mechanics—Top pay; steady. 2421 South Park-way.

AUTO MECHANICS—Repair fleet cars. PASCAL, 228 N. STATE.

B. & S. SETTER
A-1 MAN AS SETTER AND TROUBLE SHOOTER. IDEAL CONDITIONS. TOP PAY. STEADY JOB.
Allied Screw Machine Co.
609 W. LAKE-ST.

B. & S. Set-Up Men (2)
B. & S. Operators (3)
Must be experienced and mean business. 100% war work. Excellent future. Ideal working conditions. Steady work. Apply by letter, phone or in person.
CROWN SCREW & MFG. CO.
1534 W. Van Buren-st. Ph. Ches. 2211.

B. & S. AUTOMATICS
Skilled set-up men and operators; day or night work; 60 hr. wk.; 100% war wk.; highest wages. 1910 Lake. Can.1700

HELP WANTED—MEN
Professions and Trades.

B. & S. SCREW machine setter and oper. Nite work. Plenty of overtime. Phone Capitol 1616.

Baggage Mail—Truckers
C. & W. I. R. R. CO.
68¼ CENTS AN HOUR.
Apply Room 204, Dearborn Station.
47 W. Polk-street.

BAKER OR
BAKER'S HELPER
STEADY POSITION WITH RELIABLE FIRM. SEE MR. WEST, WEEKDAYS. FROM 8 A. M. TO 5 P. M.
PIXLEY & EHLERS
77 West Jackson

BAKER
For restaurant; day work; no Sunday; meals and uniform furnished.
Harding's, 21 S. Wabash

BAKERS
Exp. dough mixers; day or night work. CONSOLIDATED BISCUIT CO., 1465 W. 37th-st.

BAKER
First hand on cakes, sweet rolls, and coffee cake. 7177 W. Grand. Mer. 8723.

BAKERS—Oven men. Day or night work. Good wages. Paid vacations. Steady year around work. Vienna Model Bakery, 1212 W. Congress.

BAKER'S helper—To run automatic oven; high pay; good future; night work. Grow with our company. ADDRESS C R 225, TRIBUNE.

BAKER—Experienced; very good salary. Call before 4 p. m., Tri. 0488, Swedish Home Bakery, 7400 Cottage Grove-av.

BAKER'S HELPER AND PORTER.
2717 W. CERMAK-ROAD.

BAKERS-mixers—High rate of pay. Plenty overtime. 4550 W. Jackson-blvd.

BAKER—1st hand, bread and rolls; good pay. Vosse's Bakery, 5411 Addison.

BAKER—3D HAND.
636 W. 43D-ST.

BAKER—2d hand on cakes; day work. Hess & Son, 3549 Irving Park-rd.

BAKERY apprentices—Day work; no age limit; start at $30 week. 3327 Lincoln.

BAKER—2d hand, for bread, rolls, biscuits. Gd. pay. 5530 Belmont. Pal. 8737.

BARBER—Steady position; good salary. Apply 5221 N. Clark.

BARBER—Day or night; $35 guarantee and commission. Lynch's, 5 N. Clark.

BENCH LATHE OPERATORS — 48 hour week; good pay.
C. LADE. 4431 W. LAKE-ST.

BENCH mechanic—Top pay. Good working cond. Apply 1900 S. State.

BINDERY HELP
Essential govt. work. Chance for advancement. Starting sal. 75c per hr. Vacation with pay and holidays after year of service. Time and ½ over 40 hrs. Group ins. if desired. Address D N 114, Tribune.

BINDERY HELP
Experienced cutters, helper on Dexter folders. Steady work and overtime. Kenyon, Stein, Clay, 913 W. Van Buren.

Blacksmith Finishers
Expd. on motor truck bodies. Essential indtry. Jacob Press Sons, 3320 Normal-av.

Body Men and Painters
Top wage; ideal working conditions. We are doing defense work.
4640 WASHINGTON-BLVD.

BOOK BINDERS
Expd. in library binding; good pay and ovtm. L. A. Arkin & Co., 117 W. Harrison.

BOYS
WAR JOBS IN PLASTICS
DAYS OR NIGHTS.
NO EXPERIENCE NECESSARY.
Chicago Molded Products
1020 N. KOLMAR [4530 W.]
PHONE CAPITOL 1020.

BRICKLAYERS and laborers—For large war housing project; Bay City, Mich.; 6 days per wk.; time and half for Saturday. Victory 7100.

BRICKLAYERS — WORK ON CHIMNEYS. Ries Bldg. Corp., 4132 Hermitage.

BROWN & SHARPE AUTOMATIC SCREW MACHINE MAN.
$1.50 per hour; all the overtime you wish. Must be a good man.
GRAFF & COMPANY.
HYDE PARK 8227.

BUICK MECHANIC
SOUTH SHORE BUICK.
1441 E. 75th-st.

BUILDING maintenance man—War plant. Lyon & Healy, 1423 W. Lake.

BUTCHERS (3)
STEADY WORK. GOOD PAY.
1505 W. CHICAGO-AV.

BUSHELMAN TAILOR—PART OR FULL TIME. GOOD PAY. REGENT TAILORS. 9107 COMMERCIAL.

BUSHELMAN-TAILOR—Good pay. 4328 Archer-av. Lafayette 7757.

BUTCHER
Able to manage meat market; 4 man shop. Good opportunity for right man. Packers Outlet Co., 4630 Broadway.

BUTCHER—Expd. man. J. W. Meyer, 5512 Wentworth-av. Aberdeen 7596.

BUTCHER-MGR.—Willing to make change for better oppor. 5300 Irving Pk.-road.

CABINET MAKERS
Steady work. Overtime. Good wages.
WESTERN CASKET CO.
1156 W. CULLERTON.

CABINET MAKER
Steady, interesting work.
SPANJER BROS.
1160 N. Howe at 637 W. Division.

CABINET maker—Experienced; for small shop; one who can do finishing; full time or cabinet work part time; confiden. ADDRESS C Y 596, TRIBUNE.

CAMERA MAN
Experienced in all phases of camera manufacturing to take charge of assembly department.
ADDRESS C R 532, TRIBUNE.

CANDY MAKERS AND MOGUL MAN. Cream man, receiving clerk and inexperienced help. Steady work. Ambrosia Candy. 1719 Federal-st.

CAR hikers—Exp.; chauffeur license required; $30-$35 per week. National Garage, Inc., 360 N. Wabash.

CARBIDE TOOL GRINDERS.
Close tolerances on flat and circular form tools. Shadowgraph exp. essential. Top wages and profit sharing bonus.
CARBIDE TOOL ENGINEERING CO.
4439 Lincoln-av. Lon. 7793.

CARPENTERS—UNION.
For construction work. Call at 2727 Irving Park-rd. Monday thru Friday 9-12.

CARVERS
Hand carvers on picture frames and small wood products. Also other picture frame workers. Steady work.
ILLINOIS MOULDING CO.
2411 W. 23D-ST.

CARVERS—Machine, day work; plenty of overtime. 1740 N. Maplewood.

Centrifugal and Turbine
Pump Designer
to take full charge of development in fast growing organization; essential industry with wide post-war field; state age, qualifications, record, and starting salary.
ADDRESS D M 99, TRIBUNE.

Chemist—Draft Deferred
ESSENTIAL INDUSTRY
Chemist for analysis and testing of raw materials; experimental and development work, by paint manufacturer; 2 years or more college chemistry essential. Call personnel department, Victory 5000, for appointment.

Chemist—Steel Co.
5 yrs. exper. in industrial laboratory; post-war future; if utilized at highest skill in war work do not apply. Apply or write giving education and exper. to J. C. Dick, Tubular Alloy Steel Corp., Gary, Ind.

CHEMIST OR ENGINEER
Experienced in petroleum testing.
ADDRESS C R 430, TRIBUNE.

COAL hikers—Full or part time. Advances daily if desired. 1545 S. CICERO-AV.

COFFEE ROASTER
Man to assist coffee roaster; good opportunity for steady employment in essential food industry. 40 hour week, time and ½ for overtime. Apply or write: Continental Coffee Co., 371 W. Ontario-st.

COMPOSITORS—Nights; adv. and general floor work; $51.60; 42 hours; can also use two-thirders. Nelson, Sheldrake 1216, after 5:30 p. m.

COMPOSITOR for small shop. Steady. State age, experience, and salary expected. Address C R 399, Tribune.

Construction Workers
An excellent opportunity for man who has been working on construction jobs. A manufacturer of contractor's and mining tools, needs such a man as their representative to demonstrate and service tools on large construction jobs. Salary during training period. In reply give full details. Address C Y 501, Tribune.

CONSTRUCTION LABORERS.
Union, for construction work. Call at 2727 Irving Park-rd. Monday through Friday 9-12.

COPYWRITER — By small well financed agency. National magazines, farm papers, radio, newspapers, trade papers, house organs, literature. Name starting salary. Address D X 479, Tribune.

CRANE OPERATOR
Floor control, 5 ton traveling crane; must be able to hook and sling loads; job permanent; good working conditions; small mfg. plant; near N. W. Side.
PHONE MICHIGAN 5600, EXT. 25.

CUTTER GRINDERS
and MILLING MACHINE SETUP MEN.
New plant; new equipment.
DALKIN CO., 3232 N. Kilpatrick.

CUTTER — Who is a Tailor and Fitter, wanted by Bates Tailoring Co. Suite 234—53 W. Jackson. HAR. 0093.

CUTTERS on washable garments—Steady emp. Not a war time job. American Linen Supply Co. 849 N. Franklin.

CUTTERS—Slip covers; steady; sofa, $2; chair, $1.35. Fabric Service, 1400 Adams.

DENTAL Tech.—Begin. or advanced. Du Page Dental Lab., 532 Spring, Elmhurst.

DENT. mech.—World's largest plate maker. AAA Dent. Lab., 1555 Milwaukee.

HELP WANTED—MEN
Professions and Trades.

Diesel
Locomotives
Need Builders
ARC WELDERS.
ASSEMBLERS.
BORING MILL OPERATORS.
BULLARD OPERATORS.
BURRERS.
CRIB ATTENDANTS.
DRILL PRESS OPERATORS.
ELECTRICIANS.
FITTERS—STEEL.
FITTERS—PIPE.
GEAR HOBBERS.
GRINDERS.
HEAT TREATERS.
JANITORS.
LABORERS.
LATHE—ENGINE.
LATHE—TURRET.
MATERIAL HANDLERS.
MILLING MACHINE.
OILERS.
PACKERS AND CRATERS.
STOCK TAKERS.
EMPLOYMENT OFFICES AT 38 N. DEARBORN-ST. AND AT PLANT.
OPEN 8 A. M. TO 8 P. M.
8 TO 5 ON SATS.
Electro-Motive Div.
GENERAL MOTORS CORP.
LA GRANGE, ILLINOIS.

DENTAL MECHANICS.
2 men; plate dept.; polisher and packers; wonderful opportunity; top salary; 40 hr. wk.; time and half for overtime. United Dental Lab., 30 W. Washington.

DENTAL tech.—Crown and bridge; perm.; excel. pay; 40 hours; 1½ overtime. M. W. Schneider Dental Lab., 30 N. Mich.

DENTAL technicians [2]—Plate and gold polishers and plastermen; good oppty. General Dental Lab., 25 E. Washington.

DENTAL lab. gold man—Also plas.-finisher. Top sal. Dr. O'Connell, 135 S. State-st.

DENTIST or dental mech.—Dental supply store; age no objection; excel. opp. for live man. Address D N 158, Tribune.

DESIGNER—ENGINEER
Locomotive cranes, welding positioners, and spec. mach.; hvy. mach. exp. pref.

DRAFTSMEN—DETAILER
Detailing, tracing, and layout work. 100% war work.
Cullen-Friestedt Co.,
1300 S. Kilbourn.

DESIGNER AND CREATOR
of novelties and staple articles made of textiles, cloth and various other materials; exceptional lifetime opportunity. VICTORY NOVELTY MFG. CO., 153 W. Ohio.

DESIGNER—INDUSTRIAL
EXPERIENCED IN DESIGN, DRAFTING AND SKETCHING.
DAVE CHAPMAN.
DELaware 4366. CALL MONDAY.

DESIGNER and cutter—For auto seat covers; good position for man able to take charge of complete shop. Give phone. Address D N 84, Tribune.

Die Makers
Tool Makers
Precision Lathe Oprs.
Precision Mill Mach. Oprs.
Universal Grinders
Vertical Grinders
Tool Inspectors
Gage Inspectors
Test Set Makers
Detail Makers
MEN—Nonessential Workers,
Are Needed in War Industry
WESTERN ELECTRIC
LOOP: 39 S. State, 9 a. m. to 7 p. m.
MAIN OFFICE: 23d-pl. and Cicero-av., 8 a. m. to 7 p. m.

DIE SETTERS
FIRST CLASS.
Experienced on deep drawing work. Day or night shifts.
Commercial Metal Products Co.
2251 W. St. Paul-av. Armitage 1123.
ASK FOR MR. JOHNSON.

DIE MAKER
General die work. Good working conditions. 100% war work.
LEADER ELECTRIC MFG. CORP.,
6127 Broadway.

DIE CUTTER—To run small machine. Good pay and overtime. Service Bindery, 360 E. Grand.

DIE MAKERS FOR BAKELITE MOLDS OR DIE CASTING DIES.
Highest rates with overtime.
R. O. SCHULZ CO.
2425 N. 75th-av. Elmwood Park.

DIE cast machine operator—Experienced on zinc and aluminum cold shot machine. Federal Die Casting Co., 2222 Elston.

DRAFTSMEN [2]—1 with some engineering exp. for manufacturer of electrical equip. in war work, 619 E. 40th.

DRAFTSMAN—Expd. or inexpd. Standard X-Ray Co., 1932 N. Burling-st.

DOCK FOREMAN
Night work; must have complete knowledge of loading around 40 outbound units each night; also able to handle men; give complete details in first letter. Address C R 299, Tribune.

DRAFTSMEN
MODEL MAKER
STOCK CHASER
REPAIR MEN
PACKERS
SHIPPING CLERKS
TRUCKERS
GENERAL FACTORY
THESE POSITIONS ARE STEADY WITH NATIONALLY KNOWN ORGANIZATION.
DITTO, INC.
2243 W. HARRISON

DRAFTSMEN
Engineering dept. of established Chicago Co. has immediate requirement for several draftsmen with exp. for the following positions: Piping, layouts, metal cabinets and panels or electro-mechanical instruments. These positions are permanent and offer opportunity to be engaged in war work now, and become established in an interesting field with excellent post-war possibilities; good salaries and overtime; modern office and equipment. State full information in reply. Address D M 463, Tribune.

Draftsmen—Expd.
ELECTRICAL
PIPING
STRUCTURAL
LOCATED IN CHICAGO'S LOOP.
100% NATL. DEFENSE.
STATE EXPERIENCE AND SALARY DESIRED.
ADDRESS D J 554, TRIBUNE.

DRAFTSMEN
TOOLS—STRUCTURAL
MACHINE—ENGINE
54 Hour Week
BARNES & REINECKE
230 E. OHIO. DELAWARE 1488.

DRAFTSMEN-DETAILERS
100% defense work. Must have exc. past record, ability to lay out and completely detail small intricate accurate mechanisms. Practical knowledge of machinery, tools, and methods. Perm. pos. Exc. post-war opp. Give details, exp., previous salary first letter. Address Chief Engineer, J. H. Keeney Co., Inc., 6610 S. Ashland-av.

Draftsman, Designer
Draft exempt; graduate mechanical engineer preferred; product design the main responsibility; development experience on comparatively small resale products an advantage; old estab. mfr. now in 100% war work. Metal Specialties Mfg. Co., 338 N. Kedzie.

Draftsmen—Mechanical
Familiar with general industrial layout, piping and sheet metal details.
CORN PRODUCTS REFINING CO.
333 N. Michigan-av. See Mr. H. W. Larson.

DRAFTSMAN-DESIGNER
Experienced, with gas or electric ranges; permanent position; location 3 blocks from Chicago loop. Phone Sup. 7687.

DRAFTSMAN
Structural detail; expd.; W. side; state age, sal., etc. Address C R 257, Tribune.

DRAFTSMEN—Several first class structural detailers and checkers; Chicago office. ADDRESS C X 445, TRIBUNE.

Drill Press Operators
MULTIPLE OR SINGLE SPINDLE.
Drill press setup men
Power milling mach. oprs.
Milling mach. setup men
Pratt & Whitney
profiling setters
Thread grinders
B.&S. auto. screw mch. oprs.
B. & S. autom. screw mach. setup men
Hnd. screw mch. setup men
TOOL DESIGNERS
JIG AND FIXTURE EXP.
PUNCH AND DIE EXP.
Toolmakers, guards
Elevated, street cars and all railroad stations available for transportation. Long established Co. Excellent working conditions. Fluorescent lighting; modern equipment. Openings 1st, 2d, and 3d shifts. Write giving age, exp., training, phone number. Address C R 464, Tribune.

HELP WANTED—MEN
Professions and Trades.

Drill Press Operators
Steel fabricating plant now engaged in war work; 28 years in Chicago. Qualified learners accepted.
SIGNODE STEEL
STRAPPING CO.
2600 N. WESTERN.

DRILL PRESS, Lathe, and Milling Machine Operators—Skilled and unskilled; day or night shifts; defense work. Defense workers must have certificate of availability. Gasway Corp., 4223 W. Lake-st.

DRILL press operators and general factory work. Nygren-Dahly Co., 218 N. Jefferson.

DRILL PRESS operator — No experience necessary. Reliance, 3401 N. Kedzie-av.

DRIVER AND HELPER
for ambulance crew; salary and living quarters if wanted; old establishment on north side.
ADDRESS C R 554, TRIBUNE.

DRY cleaner—To operate synthetic unit in dry cleaning plant; excellent working conditions; time and a half over 40 hours. Cavanna Cleaners, 3501 N. Ashland.

ELECTRIC MOTOR REPAIR MAN.
Repair and rewind motors in elect. shop, for defense plants; $1.25 an hr.; also helper. Canal 6683.

Electrical Engineers
Industrial Engineers
Mechanical Engineers
Tool Designers
Time Study Men
MEN—NONESSENTIAL WORKERS ARE NEEDED IN WAR INDUSTRY.
WESTERN ELECTRIC
LOOP: 39 S. State, 9 a. m. to 7 p. m.
MAIN OFFICE: 23d-pl. and Cicero-av., 8 a. m. to 7 p. m.

ELECTRICAL TESTERS
Healthy active men, electricity exp. to make final electrical tests and checks on many types elec. eqpt. No humdrum routine work—day work only. Mfg. firm; 100% war contracts. Foster-av. bus to door. Apply 9-5 p. m.
MAGNAFLUX CORP.
5908 Northwest-highway.

ELECTRICIAN
ENGINEER, LICENSED
Good pay to start. Increases as qualified. Permanent work assured.
Address C Y 457, Tribune

ELECTRICIANS
FOR MAINTENANCE WORK.
Wiring Fitchgear motors and furnaces; busy war plant on no. shore; permanent positions; good rates; excellent trans., and working conditions.
MUST BE U. S. CITIZEN.
Address C Y 410, Tribune.

ELECTRONIC PRODUCTION ENGINEER. WONDERFUL opport. for electronic and prod. mgr. or ass't with knowledge of radio, inter-communication and public address equip. Old estab. company loc. in nearby suburb of Chgo. Must understand radio schematics and radio chassis designing; also handle help. Give details, starting sal. desired, ph. essential industry.
Address P 307, Tribune.

ELECTRICAL ENGINEER
for testing of electrical mdse. Perm. position. Generous starting salary. Send a brief statement of qualifications. Address C Y 335, Tribune.

EMBALMER AND APPRENTICE.
North Side; old establishment; single or married; good salary; permanent position; living quarters if wanted.
ADDRESS C R 556, TRIBUNE.

ENGINE LATHE
Operators for 100% war work; top pay for right man; 48 hour week; time and ½ over 40 hours; 10% night bonus; choice of 1st or 2d shift.
O. D. JENNINGS & CO.
4309 W. Lake-st.

ENGINE LATHE OPERS.
top rates, A. F. L., old estab. N. Side plant now defense. Apply 3025 N. West'n.

ENGINEERS
Mechanical and electrical; college graduates or equivalent; thorol expd. in mass production of precision interchangeable parts and assemblies of delicate instruments. Openings are with aggressive Chicago mfr. with good post-war possibilities. Mail application letters, giving full details of schooling, exp., age, salary req., etc., to
EVERSHARP, INC., 1800 Roscoe-st.

ENGINEER—STATIONARY
Exper. on A. C. generators and ammonia refrigeration; steady job in essential industry; S. side; good wages; state phone number. Address C Y 200, Tribune.

ENGINEER—GRADUATE IN CHEMICAL OR MECHANICAL ENGINEER — For service and application engineering by manufacturer of process equipment doing 100% war work.
ADDRESS M 321, TRIBUNE.

ENGINEER—Stoker fed; 40 hrs.; time and ½ for overtime; steady work. 2148 Canalport-av.

ENGINEER—Licensed; union; laundry. Address C R 52, Tribune.

ESSENTIAL INDUSTRY
Men and Boys to learn good permanent trades in printing industry; rapid advancement.
OFFSET STOCK HUSTLERS.
OFFSET PRESS HELPERS.
SHIPPING, STOCK ROOM.
BINDERY AND PORTERS.
Choice of day or night shift.
THE REGENSTEINER CORP.
310 S. RACINE-AV.
EMPLOYMENT OFFICE OPEN SUNDAY, 10 A. M. 4 P. M.
MONROE 5856.

EXPEDITER
Experienced in machine shop practices; draft deferred; excellent opportunities for advancement in medium sized organization. In reply state age, reference, and salary desired to start.
Address C Y 447, Tribune.

EXTERMINATOR—With or without car. Draft ex. Gd. wages. 4855 Cottage Grove.

FEEDER
for Colt die cutting press; $1 per hour.
Feeder for cylinder press with electric Rouse lift; $1.10 per hr.
The Schenker Co., 1040 Fullerton.

FEEDER—Gordon; days; also few evenings wk., Saturday and Sunday. Baumgarth's, 120 N. Green. Seeley 2860.

FIREMAN—Expd., to take chief charge low pressure-stoker fed boiler. Central location. Give phone. Address C R 501, Tribune.

FIREMAN—For overfeed stoker job in heating season and general repair work the rest of the year. 500 S. Peoria-street.

FIREMAN—Expd. high pressure boilers. Burton Dixie Corp., 1208 W. Cermak-rd.

FOLDING MACHINE OPERATOR AND SETUP MAN
for Cleveland Machines.
Apply Stanley Wessel & Co., 458 E. 30th.

FOLDER oper.—Exp. Dexters and Clevelands; top wages; rotating shift; steady job. Address D N 187, Tribune.

FOUNDRY WORK—Laborers, grinders, furnace tenders; top pay; overtime.
LAKE CITY FOUNDRY.
310 N. Wood-st. Seeley 7739.

FOUNTAIN man—Experienced; no food or sandwiches; $42.50 week plus bonus. Vann's Drug Store, Hinsdale, Ill., on Burlington. Phone Hinsdale 61.

FREIGHT HANDLERS
WANTED IMMEDIATELY; NIGHT WORK; PERMANENT JOB. INSIDE DOCK.
Union wages plus authorized bonus.
FRED OLSON & SONS MOTOR SERV.
4724 W. WALTON.

FREIGHT HANDLERS
AND DOCK HANDS; UNION WAGES. EXPERIENCED AND INEXPERIENCED. TOP PAY.
MICHIGAN INTERSTATE MOTOR FRT.
2601 ELEANOR. CALUMET 6440.

FREIGHT HANDLERS
69c per hour; time and one-half after 8 hours; earnings $7.59 per 10 hr. day.
PENN R. R.
ROOM 208. 323 W. POLK-ST.

FUR FINISHERS
Positions open now! Excellent working conditions; vacation with pay and 20% discount on store purchases. Apply 8th floor personnel office of THE HUB.
HENRY C. LYTTON & SONS
STATE AND JACKSON.

FUR CUTTER
Experienced on general repairs and remodelings. Good opportunities; mdse. discount privileges. Apply Employment office, 11th floor, Wabash.
MANDEL BROTHERS
STATE AND MADISON.

FUR cutter and operator—Exp.; excel. opp. Perm. pos. I. Rose Fur Shop, 4152 W. Madison.

FUR OPERATOR.
Full or part time. Maple Furriers, 126 N. Marion, Oak Park. Euclid 5910.

FUR cutters, operators, nailers; best pay; perm. Apply 28 E. Jackson, 3d floor.

FUR CUTTER—All around man; full or part time. Apply Rm. 920, 209 S. State.

FURNITURE REFINISHER
$135 a month. Hotel Belmont.
3172 Sheridan. Bit. 2100.

FURNITURE finisher—Exp.; and service man for both inside and outside work. Keevan Sadock, 1018 S. Wabash.

GARAGE hikers—For loop garage; $35 to $45 per week; must be experienced; days or nights or part time. Apply 125 S. Wabash, Conviser.

GARAGE man—Wh. or col.; must be expd. all around; highest wages. 8330 Ellis.

GLASSCUTTER—Experienced shock mirror-flexo. 1120 W. 79th-street.

GORDON FEEDER.
Small nonunion specialty shop; steady; knowledge of Kluges helpful; bonuses and lot of overtime; good transp. Index Sales Corp., 328 S. Jefferson.

GREASER—Auto exp., $60 per wk. Republic Greasing Palace, 956 N. Homan.

GRINDER—BAND SAWYER.
WAR WORK.
EXP. IN BRASS & ALUM. FOUNDRY.
4021 W. KINZIE-ST.

HELP WANTED—MEN
Professions and Trades.

HAIR dresser—Exclusive shop; short hours; high salary plus commission. Helene Rubenstein, 666 N. Michigan-av.

HAND screw machine operator and setup man—Top wages. American Metal Craft Co., 2144 N. Western.

HAND SCREW MACHINE OPERATORS—Experienced; war work; good pay. 816 W. ERIE-ST., 4TH FLOOR.

HAND sanders—On furniture. Zangerle & Peterson, 2164 Clybourn.

HEAD spotter—Expd. Zoric Dry Cleaning. Seeley 1600.

HEAT TREAT. HELPERS
FIREMAN HELPERS
JANITOR LABORERS
100% DEFENSE WORK
Persons now engaged in essential work will not be considered.
Aetna Ball Bearing Mfg.
4600 W. Schubert

INDUSTRIAL plant guards—Maximum age 50; military or police experience preferred; 48 hour week. Certificate of availability necessary if employed essential industry. Address C X 444, Tribune.

INSPECTORS
Must have radio or elec. testing exp. Top rates.
913 W. VAN BUREN-ST.
TRIUMPH MFG. CO.

IRON worker helpers and laborers—Steady work. Good pay. Advancement possible. E. M. Weymer Co., 2820 W. Grand-av.

JEWELERS—Old established firm requires 1 or 2 men who are competent all around jewelers and could handle press work if necessary; old age or physical handicap accepted; full or part time; permanent. Address C X 111, Tribune.

JOINER—Can make big money; steady wk. Sup. 5842. 325 W. Huron. Rm. 811.

LABORATORY assistant—Food mfg. plant for physical and chemical testing of food products. Some college credits in home economics and chemistry desirable. Apply 1000 N. Crosby-st. Employment office.

LATHE OPERATORS
MILLING MACH. HANDS
Men who can make own setups. Good pay, according to experience and ability. Defense work. Also openings for inexp. men to train as machine operators.
HANNIFIN MFG. CO.
621 S. KOLMAR.

LATHE HANDS.
Qualified all around; wanted immediately for 100% essential industry; 6 day schedule; time and half for overtime; 60 to 70 hours per week; excellent post-war prospects for right men.
WESTINGHOUSE
2211 W. Pershing-road.

LATHE HANDS
Day and night shifts with overtime; steady work; essential industry. Brown Lathe & Tool Co., 14 N. May-street.

LATHE hand—Night or day work. Clean shop. 100% defense work diversified, not straight production. Anker Holth Mfg. Co., 2815 W. Irving Park-road.

LATHE operator—Experienced; war work. Berco Mfg. Co., 429 W. Superior.

LATHE hand—Above average pay; 100% war work. Apply 5th flr., 512 S. Peoria.

LATHE Oper.—Some exp.; small shop; lite essential work. Steady. Cal. 5705.

LAUNDRY HELP
PACKERS, PULLERS, SORTERS.
Colored; inexperienced; essential industry; good salary and hours.
American Laundry, 925 S. California.

LAUNDRY HELP
$35 to $40 per wk. average earning; no exp. nec.; day work. Lake City Laundry, 520 W. 36th-st., Mr. Cook.

LAUNDRY HELP.
Colored. All types of work.
Apply timekeeper's office,
Edgewater Beach Hotel, 5349 Sheridan.

LAUNDRY engineer, maintenance man—For small modern north shore laundry. All new equipment; $50 wk. Address C Y 85, Tribune.

LAUNDRY wringer man—Must be experienced; 75c per hour. Wright Laundry, 1315 E. 57th-st.

LAUNDRY HELPERS AND PORTERS.
Steady work; good pay.
Y. M. C. A. Laundry, 12 E. 9th-st.

1 linotype operator.
1 compositor.
1 part time proof reader.
Days, North Side.
Address C Y 311, Tribune.

Linotype Operator
New machines; excel. working cond.; steady job. Shore Line Press, 1135 Chicago-av., Evanston. Univ. 8180.

LITHO press helpers to learn to be pressmen—100% essential war work; good wages; steady job. Redson-Rice Corp., 111 N. Wacker, corner Washington.

LINOTYPE operator—Top wages; steady job; nights; open shop. Address D N 185, Tribune.

LINOTYPE operator—Nights; $53.75; 42 hours. Nelson, She. 1216 after 5:30 p. m.

LOCKUP man—For job stone; top wages; steady job; nights. Address D N 186, Tribune.

MACHINE OPRS.
insure your future with an old established firm, in business since 1914, having a definite post-war program. Need men for permanent positions.
TOOL GRINDERS
PRODUCTION LATHE
MILLING MACHINE
DRILL PRESS
SCREW MACHINE
PUNCH PRESS
PRECISION GRINDERS
INSPECTORS
LABORERS
MATERIAL HANDLERS
SHIPPING ROOM
TRUCKERS
Third shift pays 20c per hour premium. Paid rest periods. Employment office open Sunday 9:30 a. m. to 12:30 p. m.
Webster Chicago Corp.
5622 W. Bloomingdale

Machine Operators
Cincinnati and Milwaukee
MILLING MACHINES
ABLE TO SET UP OWN WORK.
NIGHT SHIFT.
TOOL GRINDERS
PLANER TYPE MILL
[INGERSOLL]
MACHINE ASSEMBLERS
TOP WAGES. PLENTY OF OVERTIME. 100% WAR WORK WITH POST-WAR FUTURE ASSURED. LIFE AND DISABILITY INSUR. PAID VACATION.
240 N. ASHLAND-AV.

MACHINE OPERATORS.
FACTORY LABORERS.
Colored Men, 16 to 60.
FOR VITAL WAR INDUSTRY.
No experience necessary; good starting rates with opportunity for advancement. Apply employment office.
1315 S. 55TH-ST.
1 blk. S. of Roosevelt-rd., nr. Central-av.

MACH. SHOP FOREMAN
Take charge of milling, drilling, tapping, broaching and filling depts.; exc. opp. for a good post-war connection; all modern equipment. Apply only if not now engaged in essential industry.
MALL TOOL CO.
7740 S. CHICAGO-AV.

MACHINE OPERATORS—On hand screw machines and bench lathes; experience not essential but must be draft exempt and not now employed in war work. 57½ hour week; 100% war work. Korsen Mfg. Co., 2007 Elston-av.

MACHINE operators—On hand screw mch.; exp. not nec.; must be draft exempt; no age limit; day, nite shift; 100% war wk. Shank Mfg. Co., 625 W. Jackson-blvd. 6th floor.

MACHINE molder—For brass foundry. Must be first class; 48 hr. wk.; highest wages; steady position. Hodgson Foundry Co., 2012 W. 13th-st.

MACHINIST
Experd. in REPAIRING AND MAINTAINING MOULDING MACHINES, DIVIDERS AND WRAPPERS; LARGE FORD PLANT; AN ESSENTIAL INDUSTRY WITH POST-WAR STABILITY.
ADDRESS C R 409, TRIBUNE.

2 MACHINISTS
Skilled, expd. men, for equipment maintenance work; real oppor. in near north side defense plant. Steady work now and after the war. Good working conditions and pay. In reply state exp. and rate to start.
ADDRESS C R 356, TRIBUNE.

MACHINISTS
BORING MILL OPERATORS.
PLANER AND LATHE HANDS.
55 hour work week.
AIRCRAFT PRODUCTION ENGINEERS.
1834 W. 59TH-ST.

MACHINISTS
Bench machinist and helpers. Radial drill and lathe opers., assemblers. 58 hr. wk. Steady work. Johnson Fan & Blower Corp., 1319 W. Lake-st.

MACHINIST
Maintain factory equipment and tools; good wages, steady permanent position; 48 hour week. James H. Rhodes & Co., 157 W. Hubbard. Superior 6380.

MACHINIST—Lead work; machine and bench, in essential non-war work; age 45 to 60; good pay and working conditions. Phone Triangle 1511 Monday between 10-12 A. M.

MACHINE DESIGNER
For special machinery.
CAMERON CAN MACHY. CO.
240 N. Ashland-av.

MACHINISTS—Tool rm. or repair; ideal working conditions; conven. to all trans. 100% War Work. Chicago Latrobe Twist Drill Works, 411 W. Ontario-st.

MACHINIST—Expd. on stm. engine repairs; bench hand; lathe; day or night; open Sun., 9-2. 157 W. Wendell-st. Mic. 8757.

MACHINISTS for rebuilding turret lathes and milling machines. Day work. Mid-City Engineering Co., 715 W. Lake-street.

HELP WANTED—MEN
Professions and Trades.

MAINTENANCE MAN
Photographic plant; 70c to start plus overtime. Also man to learn to set machines. Apply 430 GRANT PLACE. [2200 N., nr. Clark.]

MAINTENANCE MAN—Expd. Salary open. Apply 3524 N. Clark-st.

MEAT man to manage mkt. selling to restaurant; good salary. Address C R 353, Tribune.

MEAT cutter—Must be exp. in high grade market; sal. and commis. Call Lon. 7113.

MECHANICS—A1.
Excel. oppor.; perm. inter. jobs with engineering and dev. firm whose products are noncompetitive, unique, and vital to both war effort and post-war. Persons now empl. war prod. work not considered.
PODBIELNIAK CENTRIFUGAL SUPER-CONTACTOR CO.,
8312-44 S. CHICAGO-AV.
REGENT 2171.

MECHANIC—Small, old estab. firm now doing war work, offers perm. pos. man 30-45, who is exper. willing to work day or night at any job no matter how hard or dirty. Should have some executive ability. Must have best of references. Plant located on south side of Chicago. Salary $75 per week. Future depends on own ability. ADDRESS C R 422, TRIBUNE.

MECHANIC
Familiar with heavy duty equipment; must be able to handle gas and arc welding; capable man seeking permanent position. Lake Shore Fuel Co., 1074 W. Division.

MECHANIC—Familiar with repairs of construction equipment. Pullman 6000.

MECHANICAL ENGINEER
Excellent opportunity in a well estab. mfg. concern. Production and process engineering work, 100% defense. Write fully. Address D S 440, Tribune.

Mechanical Draftsman
Familiar with mechanical drawings for die parts, etc. Perm. work. Barrel Fitting & Seal Corp., 921 S. Keeler. Nev. 1346.

METAL SPINNER.
Royal Spinning Co., 1906 S. Western-av. MR. HARN. CANAL 0344.

METHODS ENGINEER
Qualified to assume responsibility for plant and equipment and job layout. Knowledge of time and motion analyses desirable but not essential. Excellent post war opportunity with old company of estb. reputation who are expanding output. Address C Y 315, Tribune.

MILLING machine hand—Night or day work. Set up own machine. Capable of using dividing head. Clean shop. 100% defense work. Diversified, not straight production. Anker-Holth Mfg. Co. 2815 W. Irving Park-road.

MILL room laborers. Good working conditions; 77½c hour, 48 hour week; $1.16 hour for overtime. Steady work. Chicago Powdered Sugar Mills, Inc. 340 W. Harrison.

MODEL MAKER—Experienced, for fine mechanical model work with progressive firm engaged in war work. Excellent post-war opportunity. Must have own tools and be familiar with all Model Shop equipment and machinery. Replies held in strict confidence. Our employes know of this ad.
ADDRESS C Y 507, TRIBUNE.

MOTOR TRUCK FLEET SUPERVISOR, or service manager for sales-service in Chicago and Midwest. Also
LUBRICATION ENGINEER
or salesman for sales to motor truck operators. Address C R 423, Tribune.

OFFSET platemaker—To operate Directoplate photo-composing machine; also stripper and opaquer on black and white work; steady employment. Midwest Offset Co., 817 Washington-blvd.

OFFSET press helper or feeder—No exp. nec. Stromberg, Allen & Co., 430 S. Clark.

OPTOMETRIST
Experienced graduate optometrist or optical dispenser. Write giving exp.
Address C R 261, Tribune

OPTOMETRIST
Experienced graduate optometrist or optical dispenser. Write giving exp.
Address C R 170, Tribune

OPTOMETRIST—Man of character. Must have excel. sales record; salary no object. Address D N 161, Tribune.

PACKAGING ENGINEERS.
Engineering training and packaging experience essential; must be able to create and direct packaging programs; send brief statement of qualifications.
Address D N 180, Tribune.

PACKER for drug and cosmetic line. Truck. Rail Terminals, 400 W. Kinzie.

PAINT factory wants good men and boys—Permanent; good pay. Mr. Schneider, 2300 N. Ashland-av.

PAINTERS—$16 a day; must have own car, brushes and ladders for outside work. Austin 1551, Columbus 1552.

PAINTERS—With equipment, to contract; steady work; outside. Rm. 512, 77 W. Washington.

PAINTERS—Union shop; scaffold and structure work. Apply Monday a. m., ready to wk. 2911 W. Lake-st. Nev.7875.

PAINTERS and paperhangers—Must be skilled. Call Kildare 6200. Mr. Larsen.

PAPER cutter—Top wages; steady job; nights; in commercial printing plant. Address D N 188, Tribune.

PAPER cutter—Day or night. Also jogger. Baumgarth's,120 W.Green-st. Seeley 2860.

PAPER CUTTERS—Steady employment. American Bank Note Co., 118 E. 20th-st.

PATTERN MAKER
and layout man, expd. in parlor frames, general mill work and case goods construction, capable of making original details and reading complicated blue prints; excel. opport. in defense work as well as post-war plans.
ADDRESS C Y 520, TRIBUNE.

PHOTOGRAPHER — Man or woman, to manage long established neighborhood Chicago studio; salary plus commission. Everything to work with; exc. opp. Call Pal. 3344, for interview, Sunday.

PHOTOGRAPHER'S portrait dark room printer—Leading studio. Excellent salary. Must be experienced. Hol. 6343.

PHOTOGRAPHER—Expd. in making identification photos, to work part time. ADDRESS C Y 559, TRIBUNE.

PHOTOGRAPHER'S assistant—In new modern commercial studio; good sal. Address C Y 197, Tribune.

PHOTOGRAPHERS—SALARY.
2945 5TH-AV.

PHOTO dark room man—Good bromide man who would like to vary his work with outside press photography. Good future for right man. Loop stu. Ran. 6553.

PHOTO PRINTERS and developers—Exper. Eastman Kodak, 137 N. Wabash, 5th flr.

PHOTOSTATIC man—Experienced, to take complete charge of branch office. Advancement assured. In reply state salary desired. Address C Y 318, Tribune.

PIN-SETTERS—Now earn $6-$10 per day; paid daily. 1820 Lawrence-av.

PLANT MANAGER
Expd. in manufacturing and assembling.
PIN BALL MACHINE.
1-ball, free play.
1-ball, payout.
5-ball, pin table.
High salary, best post-war opportunities. State age and past experience.
Address C R 518, Tribune.

PLATERS
PLATER HELPERS.
For important U. S. army signal corps equipment; highest wages; permanent; 10% night bonus; wage incentive plan, paid rest periods, etc.; ideal conditions in modern well ventilated plant. Master Metalcoaters, 2431 S. Prairie-av.

PLATING HELP
MEN AND BOYS
WAR WORK.
No experience necessary.
GRUNWALD PLATING
2559 W. 21ST-ST.

PLASTER of paris man—Must have complete knowledge of plaster of paris business from mould making to finishing. If you can take charge of business and produce, this is your opportunity. Address C Y 405, Tribune.

PLATER'S HELPER
on silver. For job shop. Steady. Good pay.
SWARTZ & CO.
10 S. Wabash-av.

PLATE MAKER—Offset and Camera men; to make albumen plates only. Steady job. Apprentice considered. Address C R 468, Tribune.

PLATING ROOM HELP.
Exp. unnecessary; day or nite shift; good wages; plenty overtime; war work. Keystone Plating Wks., 4329 W. Kinzie.

PLATER'S HELPER — Ambitious; defense work. Growing organization. Good pay. ALBANY 2742.

PLUMBER for jobbing—Prefer one with car. Midway 0963.

POLISHER AND BUFFER
on silver for job shop. Steady; good pay.
SWARTZ & CO.
10 S. Wabash-av.

PRESS feeders—Expd.; Harris S-1 automatic letter press; 80c per hr.; steady; 40 hrs. per wk. Greenwood Co., 710 Federal-st.

PRESS FEEDERS—For Dexter Automatic Feeder on Miehle Press. American Bank Note Co., 118 E. 20th-st.

PRESSERS for cleaning plant—Expd. or inexpd. Steady; top wages. Apply 1021 S. Pulaski-road.

PRESSERS—Come ready to work on Hoffman machines; top pay; time ½ over 44 hrs. Hi-Grade Cleaners, 5709 N. Clark.

PRESSERS—EXPERIENCED.
For cleaning plant; good wages; plenty of hours. 2807 Montrose-av.

PRESSER—Dry cleaning plant; good pay; steady work; good transportation. 15014 Page-av. Phone HARVEY 1951.

PRESSER—At once. McGinley's Tailor Shop. 1651 W. 63d.

PRESSER—BUSHELMAN; STEADY. O'CONNOR BROS., 7328 VINCENNES.

PRESSER on skirts, colored. Hoffman mach. Good pay. 241 W. Van Buren, Rm. 603.

PRESSER—Steady position; good salary. Same Day Cleaners, 2650 N. Clark.

PRESSMAN—[Miehle]; permanent employment. American Bank Note Co., 118 E. 20th-street.

PRESSMAN—Asst. for Vertical, Kluge; also Gordon feeder who can put on own jobs. Marmel Printing Co., 2241 W. Division.

PRESSMAN and helper—For No. 2 Kelly; 8 hour day; 40 hr. wk.; steady. Address C Y 408, Tribune.

HELP WANTED—MEN
Professions and Trades.

PRESSMAN—Experienced on cylinder or automatic presses. We will teach you roll-fed automatics. Permanent job in specialty plant. Good pay and overtime. Write your experience. Address C Y 502, Tribune.

PRESSMAN—Vertical; nights; work 5:30 to 2, 42 hour week; $47.30. Call Fitch, Shel. 1316, before 5:30 p. m.

PRESSMEN
Seybold Cutters
Packing Helpers
Shipping Help
Stock Handlers
Laborers-Nites
Trucking
Pilers
Gluers
NIGHT AND DAY WORK.
HARLICH MFG. CO.
1417 W. Jackson, 4th Floor.

PRESSMEN-ANILINE
PRESS HELPERS
SLITTER MEN
EXPERIENCE ON CELLOPHANE AND GLASSINE PREFERRED BUT NOT NECESSARY.
APPLY B. W. GREGONES.
42 W. Cermak-rd.

PRESSMEN-HARRIS
Government work. Plenty overtime.
GARDEN CITY ENVELOPE.
2725 W. Van Buren.

PRESSMEN
Folding paper box work on Miehle presses; good pay and overtime.
813 N. FRANKLIN.

PRINTING ESTIMATOR
Catalog and Advertising Printing, letter press; should have sufficient knowledge of paper, engraving, etc., to purchase necessary materials. Please outline experience, where previously worked, sal., age, etc. Position should continue with even greater possibilities after war. Address C R 62, Tribune.

PRINTING ESTIMATOR
Perm. position with established, medium sized printing concern on So. Side; excellent opportunity for man with exp. in estimating, billing, purchasing; write fully, including draft status, exper., education, and salary requirements. Address C Y 182, Tribune.

PRINTING ink mill hand—Expd., or man willing to learn. Rm. 1037, 536 S. Clark.

PRINTER
$63.10 for one good union compositor who wishes to become associated with progressive typographer in Chicago; central location; chances for advancement to right man.
Address C R 213, Tribune.

PRINTERS
If you are a compositor working during the day and if you want to earn some extra money evenings, apply at
THE PROCESS CORPORATION.
1956 S. Troy-st. or ph. Crawford 4310.

PRINTERS
AD COMPOSITORS, PROOFREADERS. Steady work. Day or night. Experienced in advertising agency work. Union. Address C Y 394, Tribune.

PRINTER—Elderly; willing to work; 25-30 hours per week. Composition and press work. Small job shop. Call Mon. between 6-7 p. m., Ste. 8347.

PRINTING press wash-up man. Must be familiar with stock [illegible]. Stanley Wessel & Co., 458 E. 30th.

PUNCH press operator and setup men. Top wages. American Metal Crafts Co., 2144 N. Western.

PUNCH press operators—Claude R. Conning, 1809 Webster. Ph. Hum. 1246.

Pyrometer Service Man
For Leeds and Northrup and other industrial instruments. Salary open according to qualifications. Apply in person to
WYMAN GORDON CO.
Ingalls Shepard Division,
147th and Page-av., Harvey,
or branch employment office,
718 W. 63d-st., 2d floor.

Radio
Assemblers-Solderers
Steady; light work; any age; high pay. Soldering exper. necessary. Our business done on priority only. Phone Calumet 8383 or come to Monarch Prods., 4th flr., 2249 S. Calumet.

RADIO
Assemblers—Solderers.
Part or Full Time.
To suit your convenience; steady; light work; any age; high pay; no experience. Our business done on priority only. Plenty overtime if desired. Phone Calumet 8383.

RADIO SERVICE MAN.
4912 W. MADISON-ST.

REFINISHER — Exp. in office furniture; steady work. 130 W. Lake. Dea. 3788.

REFRIG. shop man—To do commercial work. Must be expd. [illegible] domestic. Exc. working cond. Steady empl. 8036 S. Racine. Vin. 6390.

REFRIGERATION shop man—also refrigeration service man; commercial equip. only; city and suburban refrigeration service. 438 E. 71st. Tri. 1252.

REFRIGERATION and electric appliance repairmen. 1441 N. Clark. Delaware 5010.

REFRIGERATION REPAIRMAN.
4912 W. MADISON-ST.

REPAIR MACHINIST
Capable of repairing all general machine shop equipment such as lathes, boring mills, drill presses, industrial trucks, etc.
RIGGERS.
Knowledge of moving and setting up machines and equipment.
Steady work; post-war opportunities; 6 day week; consideration for merit pay 4 times a year; apply employment office.
TAYLOR FORGE & PIPE WORKS.
1409 S. Cicero-av.

REPORTER
Good permanent position; open to a man with some experience in market reporting; give experience, salary expected, references, also phone number.
ADDRESS C Y 369, TRIBUNE.

ROOFERS.
Tar gravel experience; openings for 2 reliable men; steady work. Top pay; open shop. J. J. Dunne Roofing Co., 3411 Ogden-av.

ROOFERS AND HELPERS.
Asphalt shingles; top pay. Reliable Roofing & Painting Co. 10951 S. Michigan.

ROOFERS AND SIDING APPLICATORS, with or without equipment. Steady work and top pay. Roy Bartman & Co., 5841 W. North-av.

ROOFERS—Flat experienced. Also foreman. E. J. Dunne Son & Co., 4627 Harrison-st. Austin 9770.

RUG CLEANERS AND HELPERS—EXPER. APPLY 218 E. 71ST-ST.

SAND blaster—Only half days sand blasting, balance laboring; good pay, steady. E. M. Weymer Co., 2820 W. Grand-av.

SCREW MACHINE
SET-UP MEN
and operators—Hand machines. Days and nites—top wages—55 hr. wk. Wilson Industries, Inc., 551 W. Lake.

Screw Machine Operators
New B. & A. machines. 6 day week; 2d and 3d shifts. Aircraft parts production.
GENERAL BINDING CORP.
812 W. Belmont-av.

Screw Machine and
Turret Lathe Operators
Night work; overtime; good transp. 100% DEFENSE WORK. National Stamping & Electric Works, 3212 Lake-st. Kedzie 5686. Mr. Waters.

SCREW machine operators; steady; top pay. Monroe Acme Co., 215 N. Aberdeen.

SET-UP
MEN
PHONE RANDOLPH 3261

SEWING MAHINE
MECHANIC
Experienced; for location in large northern Indiana city; 6 day week, [illegible] shift only; no age limit; desirable opportunity in small modern plant. Reply in detail, giving age, draft status, experience and salary desired. Address C Y 460, Tribune.

SEWING MACHINE MECHANICS—2.
$50 to $75 or more per week; must have long experience on leading makes of machines and have A-1 record as to honesty. This is the largest and most successful business of its kind and offers unusual opportunities for good men. Call 2d floor, 412 Orleans-street.

Sewing Machine Mechanic
to adjust and repair sewing machines on knit goods; excellent opportunity and pay. Write fully. Address C X 137, Tribune.

SHEET METAL WORKERS.
100 FACTORY WORKERS.
Men with some sheet metal experience; also many good jobs for other men to help make more candy for our fighters and workers; permanent jobs; paid vacations, 10% bonus for night work; free uniforms, group health and life insurance; excellent working conditions; good transp., 1 block from L and Cicero-av. street cars.
BRACH'S
4656 W. KINZIE.

SHEET METAL layout man—Also lathe operators, experienced on radio chassis and parts. Day work, high wages, overtime. Apply Radiad Service, 720 W. Schubert, rear.

SHEETMETAL layout man for 16-gauge steel. Phenix Equipment, 1600 Foster-st., EVANSTON.

SHEET metal worker—Also sheet metal helper. Paasche Airbrush Co. 1909 Diversey-parkway.

SHEET Metal, Gutter Work. Grady Roofing Co., Evanston, Ill. University 5363.

SHEET metal helpers—Steady work. J. F. Schuler Co., 2428 N. Ashland-av.

SHEET metal worker's helper—Jobbing shop experience. Ehler, 7228 S. Halsted.

SHIPPING CLERK—FOR STEEL WAREHOUSE. Age 38; essential [illegible]. Phone Haymarket 8085. Mr. Cooney.

SHIPPING CLERK.
Ziv Steel & Wire Co., 2945 W. Harrison.

HELP WANTED—MEN
Professions and Trades.

Shipyard Workers
ELECTRICIANS.
PIPEFITTERS.
CARPENTERS.
PAINTERS.
[Spray and Brush.]
ARC WELDERS.
BURNERS.
SHIPFITTERS.
IRON WORKERS.
MACHINISTS.
RIGGERS.
PIPE COVERERS.
SHEET METAL WORKERS.
ELECTRICIAN HELPERS.
PIPE FITTER HELPERS.
BOILER MAKER HELPERS.
SHIP FITTER HELPERS.
MACHINIST HELPERS.
ALSO
LABORERS.
Interviews:
8 to 4:30 Week Days.
10 to 1, Sunday.
CALUMET
Shipyard & Dry Dock Co.
9367 Harbor-av., Chicago

SHIPPER and stock room man and helper wanted—Experienced in mill mine, plumbing, automotive, or school supplies helpful but not necessary; permanent position with a growing organization; references required. Phone Mr. MacFarland or Miss Friday for appointment. Superior 7053. H. B. Gilmer Co., 341 E. Ohio-st., Chicago.

SHIPPING room men and order assemblers—Experienced in mechanical rubber goods preferred, but not essential; top wages paid. Quaker Rubber Corp., 2035 S. Michigan.

SHIPPING CLERK.
For electronics dept.; for rec. and ship. radio tubes; permanent pos.; exc. opp. for advancement and mgr.; complete dept. The Lake Shore Radio, 3205 Broadway.

SHIPPING CLERK — And shipping rm. helper; 100 per cent war work. Keystone Plating Works, 4329 W. Kinzie.

SHIPPING CLERK.
Medium size printing plant. Steady; day work. Apply 720 S. Dearborn, 7th floor.

SHIPPING ROOM HELPER.
Exper. unnec.; good pay; perm. position. Mr. Berwick, Gollie Corp., 526 S. Canal.

SHOP SUPERINTENDENT
and Foreman in high grade tool-machine shop. We want a man who is a real job shop foreman, not an office or executive type. Must be well versed in estimating, planning layout of tool, die and machine prod. work. We will pay at least $6,000 per yr. plus substantial bonus. Address C R 301, Tribune.

SHOW CARD WRITER
Permanent position for man or woman with retail store experience.
WIEBOLDT'S
Ashland, Monroe, and Ogden.

SHOW card writer with speedball and theatrical display. Victory 4441. Mr. Fred Mengren.

SILK SCREEN MAN.
To become assistant superintendent in well estab. decalcomania plant. He should be expd. in all silk screen process operation, but not necessarily in the mfr. of decals. Will be given every opp. to prepare himself for supervision. This is a permanent job. Address C X 65, Tribune.

Silk Screen Operator
Man, experienced in silk screen work. Permanent job. Good pay. Apply
Storkline Furniture Corp.
4400 W. 26th-st.

SILK screen operators—Good pay. Glass or dial exp. pref. but not nec. 1101 N. PAULINA.

SIMONIZER
SOUTH SHORE BUICK.
1441 E. 75th-st.

SHOEMAKERS—Essential work. Bottom stainers, finishers, and many other good paying jobs open. Enjoy vacation with pay and other advantages. Irving Shoe Co., 1455 W. Lake.

SHOEMAKER—Gd., fast, to run shop; stdy. work, gd. pay. 4807 N. Spaulding. Irv.6309.

SHOEMAKERS [2]—Expd.; stdy.; big pay. Jefferson Pk. Vall. 5544 Lawrence-av.

SKETCH ARTIST
for pencil layouts and airbrush work on advertising signs and display. Must be expert letterer and exp. draftsman. Bring samples of work. Pleasant working conditions. Price Bros., Inc., 36 S. Throop.

Smokers, Hog Butchers
and Laborers
These jobs in an essential war plant are now being filled. Do you have packinghouse experience? Good peace-time future.
Perry Food Products
1400 W. 46TH-ST.

SPOTTER—For silk dept.; ideal conditions; good wages. Apply immediately. MISS BATHO, Franklin 0400.

SPOTTER on fancy silks and steam cleaner. Band Box Crystal Town Unit, J. Ibos. Edgewater Beach Hotel, 5349 Sheridan.

SPOT WELDERS.
Rockwell 2240.

SPRAYERS
WRINKLE EXPERIENCE.
For important U. S. army signal corps equipment; highest wages; permanent; 10% night bonus; wage incentive plan, paid rest periods, etc.; ideal conditions in modern well ventilated plant. Master Finishers, 2415 S. Prairie-av.

SPRAYER
For paint and lacquer work. Apply
WILSON-JONES CO.
3300 Franklin-blvd.

SPRAYER—A1 baked enamel and synthetic high grade finisher on small metal parts; paint exp. desirable; ideal working conditions; long estb. firm; steady; war work. William Meyer Co., 1749 N. Winchester. Arm. 6180.

Sprayers
Expd., good pay. Steady work.
ASK FOR PAT. 741 E. 51ST-ST.

STICKER HAND FEEDERS
and RIP SAWYERS
Experienced on moldings. Steady work; lots of overtime. Interviewing daily until 7:30 p. m. Sat. and Sunday until 3:30 p. m. ART PUHL CO., 2241 W. Cermak-rd.

STITCHER—Leather novelties; leather billfold men. Top salary. 3516 W. Thomas-st.

SQUEEGEE OPERATOR
Precision dial work. Good starting rate; 48 hrs. weekly, including 8 hrs. at time and ½. Many advantages. War work.
General Luminescent Corp.
638 FEDERAL-ST.

Stock Control Assistant
Experienced preferred, but will train right man. No age limitation; real opportunity to learn stock control; large manufacturer. See Mr. Morrisey, 5043 Cott. Grove.

Stockman-Receiv. Clerk
Excellent opportunity for wide awake man in essential industry. Some knowledge of paper required. State experience, draft status, and salary expected. Address C Y 338, Tribune.

STOCKROOM HELPER.
Age 18 to 45; exp. unnec.; light work; good pay; perm. posit. Mr. Berwick, Gollie Corp., 526 S. Canal.

SUPERINTENDENT—Nights; for gear shop, 100 men. Highest pay. Good conditions. Give full details of exp., salary, etc., 1st letter. Address C Y 464, Tribune.

SUPERINTENDENT — Expd. Zoric Dry Cleaning plant. Sea. 1600.

Tailoring Foreman
wanted by large maker of high grade men's clothing to take charge of final examine dept. in Coat Factory; permanent. State age and exper. Address C X 441, Tribune.

TAILOR bushelman—Expd. on ladies' and men's garments in cleaning store. 1535 E. 67th-st.

TAILOR—Full or part time; any hours. 3606 W. CHICAGO-AV.

THREAD ROLLER
operator and setup man; must be exp. in precision rolling; good opportunity; [illegible] Apply in person.
DIVERSEY MACHINE WORKS,
1534 W. Van Buren. Chesapeake 3740.

TIME STUDY ENGINEERS.
Heavy equipment industry to develop hour rates for quotations. Experience to include machining operations. Post-war opportunities. In Chicago area. Telephone CEntral 5089 or write—Address D X 463, Tribune.

TIME study man—To assemble standard cost and machine charts. Good present [illegible] in war work and opportunity in peace time future. Call Mr. Farrington, Col. 6811. Address C R 566, Tribune.

TIME study men—Old established firm engaged in 100% war work desires several time study men and assistants. [illegible] Address C Y 289, Tribune.

TIN CAN MACHINISTS
DIE MAKERS
DIE SETTERS
GOOD WAGES; EXCELLENT TRANSPORTATION.
SHERWIN-WILLIAMS CO.
115TH-ST. AND COTTAGE GROVE.

TIRE RECAPPERS
AND VULCANIZERS
High pay, steady, essential industry. Wilson Tire Co., 2453 MILWAUKEE-AV.

[Continued on following page.]

HELP WANTED—MEN

[Continued from preceding page.]

Professions and Trades.

Tool Makers
Lathe Hands
Milling Mach. Setup Men
Bench Lathe Hands
Surface Grinders
Draftsmen
Tool Designers
Inspection Supervisor
Precision Inspectors
Plating Inspectors
Junior Metallurgist
Plating Dept. Helpers
Factory Janitors
IF NOW EMPLOYED IN WAR WORK, DO NOT APPLY.
J. P. SEEBURG CORP.
852 BLACKHAWK-ST.
[2 blocks south of North-av.]

TOOL MAKERS
MACHINISTS
THOMPSON GRIND. OPRS.
TOP PAY FOR MEN WITH NOT LESS THAN 2 YRS. EXPERIENCE.
MODERN EQUIPMENT.
SPLENDID WORKING CONDITIONS.
Edison G. E. Appliance
5660 W. TAYLOR-ST.

TOOL MAKERS
Several positions open for well qualified tool makers, tool machine hand, tool grinders. Good working conditions. Good pay. Plenty of overtime. Good trans. Bring social security card and birth record.
DOLE VALVE CO.
1913 W. CARROLL

Tool Makers
Mechanical Draftsmen
Laborers
ARNOLD SCHWINN & CO.
1718 N. KILDARE-AV.

TOOL DESIGNER
Opening for tool designer in loop war plant; good salary, working conditions, and transportation; must furnish proof of citizenship and not be in war work.
UNION SPECIAL MACHINE COMPANY.
416 NORTH FRANKLIN-STREET.

TOOL DESIGNER
5 OR MORE YEARS EXPER. IN JIGS, FIXTURES, AND SPECIAL MACHINERY. THIS JOB HAS A FUTURE.
Sheldon Machine Co., Inc.
4258 N. KNOX-AV.

Tool and Die Makers
A-1.
Regular week. 58½ hrs.
Ceiling wages.
DEPENDABLE MFG. CO.
430 W. ERIE-ST.

TOOL & DIE MAKER
100% war work. Top notch men only. Pay up to $1.75 per hour. Plenty of overtime.
H. & H. MFG. CO.
312 W. Ontario

Tool and Die Makers
A-1.
Regular week. 58½ hrs.
Ceiling wages.
DEPENDABLE MFG. CO.
430 W. ERIE-ST.

TOOL DESIGNERS
Details and checkers. Good pay. 54 hr. week. Some out of town work if you like with liberal expenses.
BARNES & REINECKE
230 E. Ohio. Delaware 1488.

TOOL AND DIE MAKERS
Experienced; good pay; plenty overtime; excellent working conditions. Apply
BEST TOOL & GAUGE MFG. CO.
4615 N. CLARK.

TOOL MAKERS—EXPD.
Expd. on close tolerance jigs, fixtures, gauges; 100% war work in precision production shop making aircraft engine parts. Apply A. B. Equipment Mfg. Co., 2133 Fulton.

TOOL AND DIE MAKERS
Excellent working conditions; draft exempt war work; day or night.
BADGER TOOL & MFG. CO.
1501 W. Polk-st. Day or eve. Canal 5510.

TOOL and gage makers—Must have experience; top wages paid.
Robt. Bobins & Co., 2846 W. North-av.

TOOLMAKING MACHINE HANDS.
All around; at least 2 years' experience.
TOOLS, INC., 4019 W. Lake-st.

TOOL AND DIE MAKERS.
Day and night shift. Winzeler, 1712 Arcade, near Madison and Paulina-streets.

TOOL and die maker—Small tool shop; highest wages. Suburban Tool & Mfg. Co., 5301 S. Mannheim-rd., La Grange.

TOOL AND DIE MAKERS.
$1.50 TO START.
CALL CANAL 3838.

TOOL and Die Designers-Detailers—Apply 4463 Sheridan-road. Rm. 201.

TOOL and die makers—58 hours, top pay. Monroe Acme Co., 215 N. Aberdeen.

TRACTOR DRIVERS.
Experienced in local pickup, delivery, and transfer work. Steady work. Apply 4915 South Campbell-avenue.

TRIMMING MACH. OPS., 2 DAYS.
FOLDING MACH. OPRS., 2 DAYS.
FLAT CUTTERS, 6 DAYS OR NIGHTS.
Union Scale Paid
THE CUNEO PRESS, INC.
465 W. CERMAK-RD., 2D FLOOR.

TRUCK MECHANICS
on brakes and axle work for heavy duty trailers.
MECHANIC HELPERS
WELDERS AND BURNERS
GRINDERS & CHIPPERS
DRILL PRESS OPERATORS
CRANE OPERATORS
PAINT SPRAYERS
100% defense. Gd. wages. Lots of overtime. Letter of availability required.
C. R. JAHN CO.
1345 W. 37TH-PLACE

TRUCK MECHANIC
Good working conditions, essential industry; steady work. Must be union; 10:30 p. m.-7 a. m. shift. Freer Motor Transfer Co., 5330 South Park-avenue.

TRUCK DRIVERS
APPLY
1019 W. CONGRESS

Turret Lathe Operator
Exp. and must be able to make own set-ups. Good wages and hours.
ERA TOOL & ENGINEERING CO.
4555 W. ADDISON-STREET.

TURRET LATHE OPERS.
Top rates; A. F. L.; old estab. N. Side plant; now def. Apply 3025 N. Western.

TURRET LATHE OPERATORS—48 hour week; good pay.
C. LADE. 4431 W. LAKE-ST.

TYPESETTER—Elderly man to distribute and set type. Apply 364 W. Chicago-av. Mr. Lippl.

UPHOLSTERERS
to cut and upholster. $75.
Upholster only, $1.45 per hr.
Immediately. 2211 E. 71st-st.
Will interview evenings. Fairfax 1400.

UPHOLSTERER—Expd. to renovate furniture in large organ. Full or part time. Apply 10th floor, 23 E. Jackson.

VARNISH feeders wanted—For work on Chambers coating machines.
G. A. Ackermann Printing Co.
1320 S. 54th-av., Cicero.

WASHING MACHINE SERVICE MAN.
4213 W. MADISON-ST.

WASHING machine mechanic—Exp.; good wages. Apply 415 E. 75th-st.

WATCH estimater and jewelry salesman—Exp.; draft exempt; permanent. Apply Rm. 1206, 5 S. Wabash.

WATCHMAKER, 2d man—To take in repairs, assist watchmaker, help in store. Good salary and opportunity for right man. Hayward The Jeweler, 111 Marion-st., Oak Park, ½ blk. from "L" station. Phone Village 5866.

WATCHMAKER—Bench for rent in optical parlor; old established stand; was drafted in the service; lots of work.
6211 LAWRENCE-AV.

WATCHMAKERS — Repair watches home; straight wk.; hg. rates; stdy.; also man for shop; gd. sal. Rm. 317, 800 N. Clark.

WATCHMAKER—Take work home or work in store a few eves. a week. Attractive offer. See Mr. Lew, 324 S. State-st.

WATCHMAKER—Take work home; good work. Will pay more than you are earning on your job. Investigate. Har. 3634.

WATCHMAKER wanted—Experienced for jewelry store. Top salary, steady work. 1166 Wilmette-av. Phone Wilmette 1061.

WATCHMAKER—TOP WAGES.
Mancinelli, Van Buren 8648.

WATCHMAKERS—Take work out; very attr. offer. 53 W. Jackson, Room 1442.

HELP WANTED—MEN

Professions and Trades.

WELDERS
Combination men preferred; 56 hrs. per week or more. Day shift. Good wages.
LABORERS
General factory work, 17 to 55 yrs.; 56 hour week; day shift; good wages.
United Concrete Form Products Co.
5243 W. 25th-pl. Crawford 6789.

WELDER and burner—Reuter Bros. Iron Works, 2608 W. 111th. Ced. 1161.

WOODWORKERS
Machine carver; steady work, average $1.25 to $1.50 per hour. Also all types of millroom workers, cabinet makers, and assemblers. American Wood Carving Co., 2337 N. Greenview.

Woodworking Furniture Repair Man
70c per hour. Hotel Belmont.
3172 Sheridan. Bit. 2100.

WOODWORKERS—CABINET MAKERS.
Machine hands and finishers. Highest pay rate and excellent working conditions. Steady employment. War work.
ILLINOIS WOOD PRODUCTS CORP.,
2512 S. DAMEN.

WOODWORKERS—Assemblers and cabinet makers. Also gluers. Overtime.
TAPP, INC., 1732 ARCADE-PLACE.

WOODWORKERS — Jointer, rip saw and band sawyers; also gluers.
Tapp, Inc. 1732 Arcade-place.

WOODWORKERS—Mach. hands; toy factory; steady. Woodburn, 540 N. Western.

WOOD shaper—Experienced; good pay; steady work. Borin, 1331 S. Cicero-av.

WOOD working machine helper.
3601 W. Touhy. Call Towers 3676.

MEN
Heaters
Grinders
Laborers
Machinists
Assemblers
Crane Operators
Electricians
Hammer Men
Lathe Operators
and Others
WAR WORK.
Pettibone-Mulliken Corp.
4710 W. DIVISION.

WAR JOBS
FOR
Inexp'd Factory Help
Pork-Beef Boners
Order Fillers Truckers
Butchers Smokers
Laborers (Outside)
Truck Unloaders
Hog Pullers
OSCAR MAYER & CO.
1259 N. SEDGWICK
1 blk. N. of Division "L" Station.

Pressed Steel Car Co., Inc.
136th-st. and Brandon-av.
HEGEWISCH STATION, CHICAGO.
Mechanical Draftsmen
Welders
Cutter Grinders
Tool Inspector
Assemblers
Laborers
Package Wrappers
FOR OVERSEAS SHIPMENTS.
Persons now employed in war production work will not be considered.
Arc Welders
Forge Heaters
Rough Grinders
Machinists
Steel Helpers
Kelly O'Leary Steel Works
5757 W. 65th-st.
Open Daily, 8-5
Tues.-Thurs.-Fri. to 8

A vital war plant
NEEDS
active men as
LABORERS.
MIXING MILL OPERATORS.
KIERMEN.
CARD TENDERS.
MATERIAL HANDLERS.
No experience necessary
PHONE RANDOLPH 3263
OPEN SUNDAY.

JR. INDUSTRIAL ENGRS.
TIME STUDY MEN
JR. TIME STUDY MEN
Metal fabrication, foundry, forging, machining, gen. ind. adm. procedures, systems, prod. control, prod. layouts, wage plans, job eval. installations. Old estab. co.; perm. pos.; essen. ind. Give full particulars, starting salary, snap shot if possible; 1 yr. min. exp. required.
Address C X 557, Tribune.

CAMERON SURGICAL
Assemblers and
Instrument Repair Men
With experience, who want to get permanently located now; overtime; daytime work; essential industry.
666 W. DIVISION

MEN
AND
BOYS.
INEXPERIENCED.
Good opportunity to learn a well paying trade in an industry essential in peace time as well as war time; good starting salary; vacation with pay.
THE FLORSHEIM SHOE CO.
3961 Belmont.

FOREMAN
Require experienced supervisor for machine shop dept. in essential plant doing precision job shop type of work; permanent employment; long established firm. Ravenswood district; 54 hour week; give full details of exper. and qualifications.
Address D N 93, Tribune.

FACTORY WORKERS
ESSENTIAL INDUSTRY.
NO EXPERIENCE NECESSARY.
PLENTY OVERTIME.
PAISLEY PRODUCTS, INC.
18TH-ST. AND NORMAL-AV.

BOYS AND MEN
to learn Die Casting Trade; high hourly rate while learning; unlimited earnings on piece work basis; 100% war work; good trade after war; a bonus for night work. Persons now engaged in war work availability certificate. 5851 W. Dickens.
Paragon Die Casting Co.

War Work in Steel Plant
For 6 day shift work. High rate of pay. Bring birth certificate and certificate of availability. Do not apply if now employed in war work. Applications received daily.
Wisconsin Steel Works
2701 E. 106TH-ST.

MEN with mechanical aptitude—Permanent post-war jobs assured men who qualify; we train you for position of tabulating machine service men. Salary while learning. This is an essential industry. If now employed in war work do not apply.
Address C X 146, Tribune.

Night Service Mechanic
Permanent position; essential industry.
Apply Mr. Brady
9 W. KINZIE.

Maintenance Man
Acq. with nailing mach.; attrac. sal.; age no barrier; 100% def. Blaz. Seeley 1800.

SHIPPING CLERK
Steady work. Good pay. Convenient to transportation. Apply:
THE FLORSHEIM SHOE CO.
3927 BELMONT-AV.

LABORERS
70c hr. start, 75c after 30 days; 48 hr. wk. Time and ½ after 40 hrs. Vacation with pay; seniority rights, insur. Food war plant; steady work. 4500 S. Tripp.

MAINTENANCE man—To handle general plumbing, carpentry and electrical repairs for south side realty firm; permanent job to right party.
Address C Y 366, Tribune.

MAN—With mechanical ability for warehouse and small equipment maintenance. 70c an hour to start. Call at 2715 Irving Park-rd. between 9-12 a. m. Monday through Friday.

MEN—Wht.; young; draft exempt; gen. work in handkerchief factory; good salary; steady work; plenty of overtime.
H. I. Herzman, Inc., 230 S. Franklin.

MEN—Experienced in repairing and servicing pressing irons machines and boilers; excellent opportunity. Apply H. P. Cooper & Co., 308 S. Green.

MAN—Elderly, to feed Gordon press. Good pay. Light, steady work.
1001 W. Washington-blvd., 2d floor.

ASSEMBLY and machine help—Night shift. Overtime. Apply nights. Winzeler, 1712 Arcade, nr. Madison and Paulina.

MANAGER—For cleaning plant; must be thoroughly experienced; good salary.
Address C Y 557, Tribune.

HELP WANTED—MEN

Professions and Trades.

Attendants
Ash Pullers
Maintenance Helpers
Shipping Checkers
Press Operators
Instrument Men
Oil Dispensers
Forge Helpers
Die Setters
Millwrights
Machinists
Janitors
Guards
Yardmen
Sweepers
Die Movers
Car Loaders
Die Repairmen
Stock Handlers
General Helpers
Furnace Loaders
Furnace Repairmen
Heat Treat Helpers
Boiler Room Helpers
Elec. Truck Repairmen
Bring certificate of availability.
WYMAN GORDON CO.
Ingallis Shepard Division,
147th and Page-av., Harvey,
or branch employment office,
718 W. 63d-st., 2d floor.

Russell Electric Co.
NEEDS MEN FOR FOLLOWING WORK:
5 Spindle Drill Press
Burring
Repairing
Electrical Testing
Floor Inspection
Assembling
Stockroom
Stock Chasing
Receiving Room
Punch Press
Dispatching
INTERVIEWING SATURDAY, 9 TO 4, AS WELL AS OTHER DAYS.
340 W. Huron-st.

Essential War Work
FOR MEN AND BOYS 17 AND OVER—AS:
Inspectors
Production Checkers
Production Dispatchers
Stock Room Clerks
Shipping Room Helpers
Light Machine Operators
Helpers
NO EXPERIENCE NECESSARY.
Chicago Flexible Shaft Co.
5600 W. ROOSEVELT-RD.

MEN-BOYS
Essential War Work plus post-war security. An opport. to do essential work and equip yourself for advancement in radio for Post-War positions attending eve. radio classes in practical radio theory. Training is free to all employees, regardless of their occupation.
NO EXP. REQ. WE WILL TRAIN YOU.
Positions open now:
Blueprint Opers.
ASSEMBLERS. UTILITY BOYS.
PACKERS. STOCK HELPERS.
Inspectors, incoming and line.
Overtime on all positions; convenient transportation. Cafeteria meals at cost.
THE HALLICRAFTERS CO.
2605 S. INDIANA.

100% WAR WORK
SPINNERS' HELPERS.
AIR LINE TESTERS.
FORGE MEN.
HAND STAMPERS.
GENERAL FACTORY LABOR.
No experience needed. We will train you. 52 hours pay for 48 hours' work. Excellent transportation. Low cost meals in new cafeteria.
APPLY DAY OR NIGHT.
TAYLOR CYLINDER DIV.
CUNEO PRESS, INC.,
465 W. Cermak-rd., 2d flr.

DEFENSE WORK
War plant near loop needs SKILLED MACHINE OPERATORS, LOADERS, and SETTERS; good working conditions and plenty of overtime; come in or write.
UNION SPECIAL MACHINE COMPANY
416 NORTH FRANKLIN-STREET.

RAILROADS
Be employed in an essential war industry.
DRAFTSMEN—RODMEN.
Workers now engaged at their highest skill in essential industry will not be considered.
UNITED STATES RAILROAD RETIREMENT BOARD.
409 WASHINGTON-ST.
Open Mon. thru Fri. until 6 p. m.
No fees charged.

MEN
PERMANENT WORK.
GOOD TRANSPORTATION.
IN ESSENTIAL INDUSTRY.
FREIGHT HANDLERS.
PRODUCTION WORKERS.
No experience necessary. 40 hour week. Profit sharing plan. Free life insurance. Plenty of overtime at time and half.
DEARBORN CHEMICAL CO.,
1029 W. 35TH-ST.

OPPORTUNITY FOR
MAN mechanically inclined to service and install business machines. Good salary with splendid opportunity for advancement in a large, nationally known company classified as essential to the war effort. Position will be steady now and after the war. Experience not necessary. Sal. paid while train'g. Ask for Mr. Hayes.
ADDRESSOGRAPH SALES AGENCY.
35 E. Wacker-drive, Chicago, Ill.

FACTORY HELP
ALL KINDS
Essential industry; good pay, plenty overtime; day or night shift. Come ready to work.
PURITY MILLS
833 W. CHICAGO.

Western Pacific Railroad
wants in California, Nevada, and Utah expd. telegraphers, station clerks, brakemen, oil burner firemen, yard clerks, dispatchers, expd. switchmen, if not already employed in essential industry. Must be physically qualified to perform duties. Apply Western Pacific Railroad, 105 West Adams-street, Chicago. Ran. 3562.

FACTORY WORK
58 hour week
with time and ½ over 40 hours.
EXPERIENCE UNNECESSARY.
Earn TOP PAY on 100%
WAR WORK while learning
for STEADY JOB after war.
PYRAMID METALS CO.,
1335 N. WELLS.

MEN
for
FACTORY WORK
Essential industry.
Phoenix Metal Cap Co.
2444 W. 16th-st.

WAR WORKERS
General Factory Work
Continental Can Co.
5535 W. 65th-st.

ELECTROTYPE FOUNDRY
Wants married man to work in shipping room. Must have exper. and know how to scale work. High wages and steady employment to right party. Chicago Electro. and Stereo. Co. Call Calumet 5724 for appointment.

MEN, 45 TO 55
Light Factory Bench Work
Good eyesight, with or without glasses. South side; starting rate $25 for 6 days. State age, citizenship, place of birth.
ADDRESS C R 408, TRIBUNE.

FOREMAN
100% WAR WORK
with knowledge of assembling hardware on wood and metal.
Address C R 55, Tribune.

ESTIMATOR—By successful painting contractor. Must be experienced, able to supervise work, and understand blueprints. Good starting salary. Excellent opportunity. Some travel if desired. Address O 493, Tribune.

FACTORY HELP
White or colored; no experience necessary; good pay and overtime.
813 N. FRANKLIN.

PACKERS — For shipping dept. With or without experience. 100% war work. Ideal working cond. and transp. Chicago Latrobe Twist Drill Works, 411 W. Ontario.

MAN PAST 40
Afternoon or night for general factory wk. Will teach. 1319 S. Michigan, 5th flr.

SHIPPING clerk—Handling essential materials; good pay; permanent; previous exp. unnec. Address C X 70, Tribune.

MEN — For light factory work; no experience necessary.
2073 N. CAMPBELL-AV.

RIVETER HELPER and all around worker in structural steel shop.
Anderson Iron Works, 5801 S. Lowe-av.

PIN BALL MECHANIC—Good pay. Call KEDZIE 7766.

HANDY MAN—Good pay; plenty overtime. Keystone Plating Wks., 4329 W. Kinzie.

HELP WANTED—MEN

Professions and Trades.

DOUGLAS AIRCRAFT CO., INC.
CHICAGO PLANT
Men with following skills needed
DRAW BENCH OPERATORS.
ENGINE LATHE OPERATORS.
DRILL PRESS OPERATORS.
FORM BLOCK MAKERS.
TURRET LATHE OPERATORS.
JIG BORE OPERATORS.
MILLING MACHINE OPERATORS.
TOOL AND DIE MAKERS.
AIRCRAFT ASSEMBLER GENERAL FILERS AND BURRERS.
INSPECTORS.
Certified A. A. F. Magnetic.
Service and Flight.
Precision Parts.
Aircraft Assembly.
Air Sheet Metal.
TOOL DESIGNERS.
TOOLING LIAISON MEN.
PROCESS STAND'S INVESTIGATORS.
PROCESS STANDARDS CONSULTANT.
LOCKSMITH.
Birth certificate must be presented at time of interview.
EMPLOYMENT OFFICE HOURS
8 A. M. TO 3:30 P. M.
Mannheim & Higgins-Rd.
PARK RIDGE, ILL.

MEN
ESSENTIAL WAR WORK
N. W. SIDE PLANT [1400 W., 2600 N.]
Earn while you learn. Intensive training and rapid advancement for qualified employes. Also many skilled openings for those who qualify.
OPPORTUNITIES
NOW AVAILABLE IN:
GRINDING
LATHE
MILLING
PROFILING
SCREW MACHINE
TOOL ROOM
INSPECTION
BENCH WORK
WIRING
STOCK ROOM
GENERAL MAINTENANCE
Many desirable employe privileges. Prompt interviews from 8 a. m. to 4:30 p. m., Mon. thru Sat., and to 8 p. m. Tues. and Thurs. If now on full time war work do not apply.
TELETYPE CORP.
EMPLOYMENT OFFICE.
2600 SOUTHPORT-AV.

ALUMINUM CO. OF AMERICA
Needs men for the following work.
SHIPPING DEPT.
INGOT DEPT.
ROLLING MILL.
INSPECTION DEPT.
MAINTENANCE DEPT.
MACHINE SHOP.
YARD LABOR.
PLANT PROTECTION.
[PLANT EMPLOYMENT OFFICE.]
47th-st.-1st-av. McCook, Ill.
OR BRANCH OFFICE.
3011 W. Cermak-road, Chicago.
EMPLOYMENT OFFICE OPEN
DAILY, 8:30 A. M. TO 4 P. M.
SAT., 8:30-NOON.
TUES., THURS. EVE., 7 TO 9.

DEFENSE WORKERS
DIE DRAFTSMEN, CLERKS,
FABRICATING FOREMEN,
TEMPLATE MAKERS,
WELDING SUPERVISORS,
ARC WELDERS AND HELPERS,
needed on ship work; steady employment.
Apply Personnel Manager.
STANDARD RAILWAY EQUIP. MFG. CO.
4527 COLUMBIA. HAMMOND, IND.
PHONE HAMMOND 3131.
SAGINAW 8670, CHICAGO LINE.

ESSENTIAL INDUSTRY
Earn extra money.
A chance to help the war effort.
Part time openings available.
Two shifts.
Mornings and afternoons.
8 a. m.-12 noon.
1 p. m.-5 p. m.
No experience necessary.
Truckers.
Barrel headers.
Scalers.
Packers.
Laborers.
Phone Avenue 4068.
Thursday, Friday, after 7 p. m.
Saturday and Sunday, til 5 p. m.

ATTENTION, MEN!
100% WAR WORK
BENCH FILERS.
MILLING MACHINE OPERATORS.
DRILL PRESS OPERATORS.
TOOL AND CUTTER GRINDERS.
SURFACE GRINDERS.
Triplex Corp. of America
2403 N. Oakley

PRODUCTION CONTROL
To plan raw material requirements, control inventories, and schedule manufacturing; in Chicago.
Salary determined by ability and exp.
Address D X 461, Tribune.

MEN OVER 37
There are 45 positions for men 38 and over, or men classified in 4-F who have some mechanical interest or experience; steady jobs guaranteed for the duration; work is around machinery and you should be reasonably strong and active; excellent working conditions; good pay with three assured raises during first year. Address C R 412, Tribune.

ASST. SUPT. OF PRODUCTION.
Must have experience with assembly work on transformers; a man with initiative—ability to get coöperation from men and women workers; real opportunity with fast growing co. doing 100% war work now and good post-war prospects; give marital and draft status, educ., experience. Call Lin. 6700. Write—
Address C R 375, Tribune.

RAILROAD NEEDS HELP
Switchman,
Yard Clerks,
Operator Switch-Tenders.
I. H. B. R. R. Co.
Apply
Train Master's Office.
140th and Halsted-sts. Riverdale, Ill.

LABORERS
$41 PER WEEK
OPEN SUN., AUG. 29, 10 A. M. to 2 P. M.
THE CHICAGO SCREW CO.
1026 S. Homan-av.

FOREMEN
Need 3 men with background of supervision and experience as foremen of 3 shift dept. engaged in small metal parts fabrication and assembly. In reply state experience, age, salary desired; excellent post-war possibilities in smaller city west of Chicago. Address C Y 339, Tribune.

FATHERS
with sons in the army and the navy, help us build the necessary equipment for them. No experience necessary. We will teach you. If you really want to help your boy, see Leo Benson, Personnel Mgr., 4344 Wentworth-avenue.

FREIGHT HANDLERS
STEADY WORK.
ESSENTIAL BUSINESS.
FULL OR PART TIME.
NO EXP. NECESSARY.
OLSON TRANSPORTATION.
2222 S. WESTERN-AV.

SUPERINTENDENT—Expr.
Woodworking knowledge preferred but not necessary. Must be draft exempt; ideal working conditions; excellent salary. Give full particulars and qualifications in reply.
Address C Y 195, Tribune.

FOREMAN
Experienced manufacturing sofa beds and box springs. Must be thoroughly familiar with the upholstering and assembling of these products. Good salary to right man; excellent post-war prospects.
ADDRESS C Y 255, TRIBUNE.

ESTIMATOR
and Construction Engineer for electrical contractor's office. Excel. oppor. for advancement. Post-war position. Pleasant working conditions.
ADDRESS C R 195, TRIBUNE.

SHIPPING ROOM—GOOD ALL AROUND MAN, TO ASSIST CHIEF SERVICE MAN AND TRAIN FOR POSITION TO EVENTUALLY TAKE CHARGE OF DEPT. GOOD PAY. LAKE SHORE ELECTROTYPE CO., 418 S. MARKET-ST.

MEN OR BOYS
for general factory work.
No experience required; good wages.
S. Karpen Bros., 636 W. Cermak-rd.

MEN—Mechanically inclined; will train for general maint. work in large mfg. plant. Steady post-war job; must be under 45; give phone number.
Address C Y 91, Tribune.

MEN — Colored; strong, steady men for labor work in 100% war plant; good trans. and work. cond. Chicago Latrobe Twist Drill Works, 411 W. Ontario.

MEN for press room work in lithograph shop—Start 75 cents per hr. Plenty of overtime at time and ½.
Address D N 124, Tribune.

MEN OR BOYS.
Wrapping and packing in printing dept. Light work; steady; $22 per 40 hrs.; no Sat. work. Greenwood Co., 710 Federal-st.

MEN and boys—For essential industry; advancement; steady after war. Match Corp. of America, 3433 W. 48th-place.

PORTER FOR BAKERY.
Experienced; day work, no Sunday; $35.
1001 W. 63d-st. Wen. 7242.

MAN—Expd. in upholstered furniture cleaning; steady. Belmont Rug & Furniture Cleaners, 2917 Irving Park.

FANCY SPOTTER AND WASHER—MUST BE GOOD; $75. Address C R 205, Tribune.

HELP WANTED—MEN

Professions and Trades.

BENCH WORK
AND OTHER OCCUPATIONS
FOR INEXP. or EXP. MEN
COME IN TODAY FOR INTERVIEW.
.BENCH WORK in welding dept. Good wage. Will train unskilled men.
.INSPECTION & TEST on our assembly line. No experience required.
.TOOL AND DIE. Permanent work with good post-war future. Modern tool room.
.GUARDS. No experience necessary. $45 a week to start. Top $54.60.
.ALSO stock, receiving, shipping, punch pr., drill pr., spt. welding, gas welding, drafting, die setting, repairing, model making, maintenance, shear, mechanical and clerical insp., and clerical.
Careful consideration given to out-of-town applications.
Plant Employment Office
Open (Today) Sunday
9 A. M. to 4 P. M.
APPLY AT LOOP OR PLANT OFFICES.
ZENITH RADIO CORP.
1 N. La Salle-st., Rm. 2151
(or) 6001 W. Dickens-av.
[1 block S. of Austin and Grand-av.]

RAILROAD MEN
Nearly all classes and types needed.
California and Arizona
BY THE
Santa Fe Ry.
TO MEET THE INCREASING VOLUME OF RAIL TRAFFIC IN HUGE BUSINESS DEVELOPMENT IN THE WEST WE HAVE VACANCIES FOR
ENGINEERS
FIREMEN
BRAKEMEN
SWITCHMEN
LINEMEN
TELEGRAPH OPERATORS
COACH CLEANERS
MECHANICAL DEPT. LABORERS
SIGNALMEN, ASSISTANTS,
AND HELPERS.
Liberal age limits.
YOU MUST COMPLY WITH WAR MAN POWER COM. REGULATIONS BEFORE APPLYING, OBTAINING NECESSARY CLEARANCE AND RELEASE.
Room 1023, 80 E. Jackson

CAR CLEANERS
CAR SUPPLIERS
STOCKKEEPERS
NO EXPERIENCE NEEDED.
ESSENTIAL WAR WORK.
CHECKER-CARRIERS
PAINTERS
MECHANICS
ELECTRICIANS
UPHOLSTERERS
LIMITED EXP. ONLY REQUIREMENT.
THE PULLMAN CO.
Consumers Bldg., Rm. 1520
220 S. STATE-ST.

Relocated
American Born
JAPANESE
IF YOU HAVE HAD EXPERIENCE AND CAN QUALIFY AS AN AUTOMOBILE MECHANIC OR HELPER, PAINT AND BODY MAN, WASHER AND POLISHER, OR LUBRICATOR.
ADDRESS C Y 52, TRIBUNE.
Outline your experience and give present address and telephone number. We have a limited number of good opportunities open.

CAN YOU OPERATE?
AUTO. SCREW MACHINE
HAND SCREW MACHINE
TURRET LATHE
ENGINE LATHE
DRILL PRESS
High wages in modern plant.
Good post-war possibilities.
Bring citizenship papers or birth record and social security card. Those now working in war industry cannot be considered.
PIONEER GEN-E MOTOR
5841 W. DICKENS. BER. 4114.

MEN
Steady, pleasant, light factory work.
No experience needed.
NO AGE LIMIT
Receiving labor, helpers.
Assemblers.
Cleaning room.
THIRD SHIFT.
2030 N. KOLMAR-AV.

MEN AND WOMEN
FOR FACTORY WORK
Experienced-inexperienced.
Plant operating on 100% war work has openings for
ASSEMBLERS,
STOCK WORKERS,
MACHINE OPERATORS.
Excellent opportunity now and post-war; must be able to prove citizenship. Apply employment office, 1312 S. 2d-av., between 8:30 a. m. and 5 p. m., Chicago Metal Hose Corp., Maywood, Ill.

MEN AND BOYS
PRESSMEN
PAPER CUTTERS
LABORERS
AND BOYS TO WRAP
STEADY WORK.
R. J. Kittredge & Co., 812 W. Superior.

MEN
AND
BOYS.
INEXPERIENCED.
Good opportunity to learn a well paying trade in an industry essential in peace time as well as war time; good starting salary; vacation with pay.
THE FLORSHEIM SHOE CO.
ADAMS AND CLINTON.

BOYS—MEN
17 years up; book bindery work; no experience necessary; clean plant in loop district doing considerable government binding. Learn a trade. Apply 6th floor.
BROCK & RANKIN
619 S. La Salle-st.

FOREMAN'S FOREMAN
needed in Electronics Plant; splendid opportunity for man who can organize and supervise production and who has had experience in the manufacture of small parts.
SHURE BROTHERS
225 W. HURON, 4TH FLOOR.

FACTORY HELP
51 HOURS PER WEEK.
100% WAR WORK.
EXPERIENCE NOT NECESSARY.
Western Rust-Proof Co.
2137 WALNUT-ST.

FOREMEN
A POST-WAR FUTURE
Is assured 3 men who qualify as foremen of screw machine products; war production work; nr. Chicago. Tooling and set-up experience necessary. In reply, state experience, age, salary desired.
Address C R 128, Tribune.

GARAGE FOREMAN
Perm. position and good future for exper. mechanic.
Salary $250 month.
Address C R 407, Tribune

BOXES—PAPER
ESSENTIAL INDUSTRY
Expd. power cutter operators, scorers, quad setters, S. & S. wrapper setters, label cutters, etc., for full time or part time work. Acme Paper Box Co., 5950 S. State.

BOYS—MEN
WILL TEACH SEVERAL MEN TO OPERATE GRINDING AND CUTTING MACHINES. GOOD HOURLY RATE WHILE LEARNING. 100% WAR WORK.
APPLY 350 W. ERIE-ST.

BOYS AND MEN
To learn lithographing press work; good opportunity for advancement. Free life insurance, overtime over 40 hrs., excellent transportation.
Magill Weinsheimer, 1322 S. Wabash.

MEN—DRAFT EXEMPT
Experience not necessary; we will teach you to operate our milling machines and lathes at good starting pay. Carbide Tool Co., 816 N. Kostner.

FACTORY HELP.
Aluminum welders, punch press operators, drill press operators. Choice of day or nite shift.
Bell & Thorn, Inc., 3434 S. Wabash.

CANDY FACTORY
Experienced enrober man wanted; good pay. Day or evening work.
DE MET'S, 312 W. MADISON.

WORKING FARMER—Married; 160 acre dairy farm nr. Chicago. Must be sober and capable of operating all farm equipment. Address C X 456, Tribune.

MEN AND BOYS.
FOR LIGHT FACTORY WORK.
APPLY 1732 N. KOLMAR
AND 2120 W. LAKE-ST.

CIRCULAR or hand saw operators—Opportunity to learn bakelite; 100% war work. Plenty of overtime; good pay; permanent.
3600 W. Potomac.

MEN — For general factory work in defense plant; steady and overtime. Apply Burton Dixie Corp., 1208 W. Cermak-rd.

ORDER filler—For nights; no heavy work, good pay; permanent; grow with our company. Address C R 214, Tribune.

LITE WORK IN DEFENSE PLANT.
Sanitary Feather Co., 5034 S. State-st.

HELP WANTED—MEN

Professions and Trades.

MEN
100% WAR WORK
Day or eve. Post-war future.
TIME STUDY MAN.
PRODUCTION PLANNING ASST.
INDUSTRIAL ENGINEER.
PRODUCTION FOREMAN.
SUPERVISORS.
GLASS VACUUM TUBE SEALER.
ENAMEL FURNACE OPER.
EXPERIMENTAL MACHINIST.
AUTOMATIC PUNCH PRESS OPER.
LATHE OPERATOR.
MECHANICAL DRAFTSMAN.
SPECIFICATION WRITER.
PACKERS.
TRUCKERS.
STOCK MAN.
GENERAL LABORERS.
Ideal transp.; fine working conditions; group insurance; paid vacations.
Apply 8 a. m. to 5 p. m. except Sunday.
8 a. m. to 9 p. m. Tuesday.
OHMITE MFG. CO.
4851 W. Flournoy [blk. s. of Harrison].

BELL & HOWELL CO.
has openings NOW for
Skilled and Unskilled Men
Chemists and Physicists
Experimental Machinists
Tool Makers
Tool Grinders
Machine Operators
Optical Workers
Enamel Sprayers
Amplifier Repair Men
Laborers Janitors
Stock Handlers
Truckers
BEST OF WORKING CONDITIONS AND EXCEL. RECREATIONAL PROGRAMS.
APPLY NOW.
1801 LARCHMONT-AV.
7100 McCORMICK-BLVD.
OPEN DAILY 8 A. M. TO 8 P. M.

GENERAL ELECTRIC
X-RAY CORP.
TOOL MAKERS, PARTS INSPECTORS.
TURRET LATHE OPERATORS.
HAND SCREW MACH. OPERS.
BARBER-COLEMAN & GLEASON SETUP MAN.
MECHANICAL ASSEMBLERS.
ELECTRICAL ASSEMBLERS.
MACHINE SHOP HELPERS.
GLASS BLOWERS. GRINDERS.
SANDERS. STOCKROOM HELPERS.
Inexpd. men-boys to be trained in above and other shop jobs. A1 working condition. Definite post-war possibilities.
236 S. DAMEN-AV.
8 TO 5 DAILY.

AMERTORP CORP.
NEEDS
PRECISION GRINDERS.
ENGINE LATHE OPERS.
TURRET LATHE OPERS.
DRILL PRESS OPERS.
SHEET METAL MEN.
Experienced men not employed at maximum skill in war industry.
7500 W. ROOSEVELT-RD.
FOREST PARK, ILL.
EMPLOYMENT OFFICE HOURS:
Monday-Saturday, 8 a. m.-4 p. m.
Sundays, 10 a. m.-12 Noon.
Wednesday Evenings, 7-9.

MEN
Essential War Work
PLANT ON NEAR NORTH SIDE
GOOD POST-WAR FUTURE
Opportunities for:
TURRET LATHE HANDS
ENGINE LATHE HANDS
DRILL PRESS OPERATORS
ASST. SHIPPING CLERK
STOCK CLERK
NIGHT WATCHMEN
ASSEMBLERS
LABORERS
HOLMES PROJECTOR CO.
1815 N. ORCHARD-ST. [700 W.].

BOYS—MEN
100% DEF. PLANT NEEDS MEN TO LEARN PRECISION TOOL WORK.
LATHES
MILLING
GRINDING
Good Starting Salary
No Exp. Neces. Hay. 3710

BOYS—MEN
OFFSET FLOORMEN
Opportunity to learn lithography.
BINDERY HELPERS
Will train inexpd.
SHIPPERS-PACKERS
Good advancement possibilities.
Rand, McNally & Co.,
536 S. Clark-street.

ADMIRAL RADIO
NEEDS
MODEL MAKERS
BENCH HANDS
Must have tools.
Bring proof of citizenship.
Continental Radio & Television Corp.
3815 ARMITAGE-AV.

FACTORY JOBS
100% WAR WORK.
DAY OR NIGHT.
48 TO 58 HOUR WEEK
Crowe Name Plate Co.
1749 GRACE-ST. BIT. 7500.

General Shop Work
No experience.
Light labor; good pay; also punch press helpers.
Machine shop trainees.
Scale counter men.
Active stock selectors.
Expd. machine repair men.
ILLINOIS TOOL WORKS.
2501 N. Keeler.

HIGH SCHOOL STUDENTS
Who have gained some bindery or printing exp. during summer vacation can secure steady positions on early night shift after school. Plant close to st. car, L and bus. Apply Mr. Jackson. The Regensteiner Corp., 310 S. Racine.
EMPLOYMENT OFFICE OPEN SUNDAY.
10 TO 4 P. M. PH. MONROE 5856.

STOCKMEN
FREIGHT HANDLERS
NEEDED AT
SPIEGEL, INC.
1038 W. 35th-street

COLORED MEN.
WAR WORK, 70c-75c HR.
Good permanent jobs doing trucking, sweeping, stock work, and parts moving; plenty of overtime; have proof of citizenship and not now be in war work.
UNION SPECIAL MACHINE COMPANY.
416 NORTH FRANKLIN-STREET.

MEN
FOR
FACTORY WORK
ESSENTIAL INDUSTRY.
KRAFT CHEESE CO.
Grand-av. car east to Kraft bldg.

MEN 25-50
in mfg. dept. of mfg. chemists engaged in essential war and civilian production; good pay; steady work.
COMFORT MFG. CO.
500 S. Throop, 5th flr., North.

PRODUCTION CONTROL
To plan raw material requirements, control inventories, and schedule manufacturing; in Chicago.
Salary determined by ability and exp.
Address D X 495, Tribune.

HELPERS
for general factory work, including shipping and stockroom. Also some machine jobs requiring no previous experience. Permanent jobs. Good chances for advancement to dependable workers.
THE SCHOLL MFG. CO., INC.,
213 W. Schiller-street.

Men Mechanically Inclined
For essential outside service work on gas appliances, with or without automobile; steady work; national organization.
GAS CONSUMERS' ASSOCIATION.
ROOM 236. 608 S. DEARBORN.

INSTRUCTOR—Has opportunity to serve in a private school; young or middle aged man, permanently deferred; athletically inclined; intelligently interested in grade and high school boys. State qualific.
Address C R 146, Tribune.

TRUCKERS or laborers—For heavy work in shipping room. Steady work. Good pay.
The Florsheim Shoe Co.
3927 BELMONT-AV.

LABORERS and skilled help—For steady work in paint factory making government products.
V. J. Dolan & Co., 1830 N. Laramie.

SHIPPING ROOM men—Draft exempt; any age; for light shipping work; high pay; no experience necessary. Our business done on priority only. Ph. Calumet 8383.

FACTORY HELPER.
Up to 45 years, for gen. light work; good pay; permanent position and advanc. Mr. Deutsch, Globe Corp., 526 S. Canal.

MAINTENANCE man—Experienced, for apt. bldg. Salary $35 wk. to start; permanent. Apply betw. 2 and 5 any day. Mid-City Management Corp., 3853 S. State.

STOCKROOM man—25 to 35, for stockroom supervision and mailroom. Phone personnel manager, Del. 1340.

HELP WANTED—MEN

Professions and Trades.

THE BUDA CO.
154TH AND COMMERCIAL-AV.
HARVEY, ILL.
OPEN SUNDAY, 9 TO 3.
Requires experienced and inexperienced
Toolroom Machinists
Radial Drill Operators
Milling Mach. Operators
Turret Lathe Operators
Hand Screw Mach. Opers.
External Grinder Opers.
Disc Grinder Operators
Engine Lathe Operators
Diesel Engine Testers
Diesel Engine Assemblers
Cost Clerks
Detailers and Draftsmen
Handymen
Precision Inspectors
I. C. Trains and Safeway Buses to Door.
Bring Proof of Citizenship and Statement of Availability.

GEN. FACTORY WORK
RETORT PROCESSORS
COOKS
WAREHOUSE
SHIPPING
SCALERS
DIPPERS
MACHINE OPERATORS
JANITORS
MACHINISTS
MECHANICAL HELPERS
ELECTRICIANS
GUARDS
IN ESSENTIAL INDUSTRY.
Starting rate 69c hour, for laborers; time and one-half for overtime; 10% bonus for night work. Uniforms furnished and laundered without charge in all production depts.
CAMPBELL SOUP CO.
CENTRAL DIVISION, 2550 W. 35TH-ST.

RAILROAD MEN
CALIFORNIA AND PAC. COAST POINTS.
SWITCHMEN — BRAKEMEN.
[Age limit up to 55 years.]
Standard railroad experience required.
TELEGRAPH OPERATORS.
[Age limit up to 60 years.]
If you are not engaged in essential war work, or not now working to full capacity. Free transportation in accordance with federal laws.
MACHINISTS — BOILERMAKERS,
CAR INSPECTORS, REPAIRERS.
[Age limit up to 60 years.]
Four years apprent. or exp. required.
LOCOMOTIVE FIREMEN.
[Age limit up to 47 years.]
Oil burner exp., but will accept coal.
L. J. LYONS.
Southern Pacific Lines
310 S. Michigan, Chicago. Rm. 1010.
Phone Webster 2244—Ext. 32.

HELP MAKE CANDY FOR THE ARMED FORCES
CANDY MAKER HELPERS.
CANDY BAKER HELPERS.
FACTORY LABORERS.
TRUCKERS.
MACHINE OPERATORS.
CAR UNLOADERS.
No Experience Needed
GOOD WAGES—PLEASANT WORK.
Employment Office open
Sunday 11 a. m. to 4 p. m.
Monday, Tues., and Wed. to 8 p. m.
BUNTE BROTHERS
3301 W. FRANKLIN-BLVD. [500 N.].

100% WAR WORK.
LATHE OPERATORS
DRILL PRESS OPERATORS
Openings for inexperienced men and women as:
INSPECTORS
AND
ASSEMBLERS
GOOD PAY; OVERTIME
Best working conditions
Night or day
BASTIAN-BLESSING CO.
4201 W. PETERSON-AV.

Night Turret Lathe Men
Set up and operate.
Top wages. 65 hour week.
Multiple Spindle Screw Mch.
Set up and operate.
58 hour week.
General Factory Laborers
Messengers for Gen. Office
MILLS INDUSTRIES, INC.,
4100 FULLERTON-AV.

MAINTENANCE WORK
War plant near loop needs: ELECTRICIAN'S HELPER, PAINTER, and MILLWRIGHT to do maintenance work around the plant; if you have some experience, and are a citizen not now in war work, come in between 7 a. m. and 6 p. m.
UNION SPECIAL
MACHINE COMPANY
416 NORTH FRANKLIN-STREET.

GENERAL MACHINIST
ENGINE LATHE OPER.
Married and over 38; permanent position, especially after war time; time and ½ for overtime; 48 to 60 hours; day and evening shifts; continued employment earns right to sick leave, hospitalization, life insurance, and pension. An exc. oppty. for a man who is looking to the future. See Mr. Peters, 1228 W. Monroe-street.

MEN OR BOYS
STOCKROOM HELP.
PUNCH PRESS OPERATORS.
TRUCKERS.
GENERAL LABORERS.
No experience required.
Bring birth certificate.
WILSON JONES CO.
3300 FRANKLIN-BLVD.

MEN
Remember the time back when
No help wanted
Was the order of the day.
Prepare to associate with an old est. company whose record of never a shut down in 65 yrs. assures you of post-war security. Top wages plus excellent bonus plans.
Apply 1925 S. 54th-av., Cicero.

PART TIME DAY MEN
FOR STOCK AND SHIPPING WORK.
WORK 3 TO 5 HOURS IN LOOP FIRM.
—Select your hours between 9 and 5:15.
—No experience required.
—Estab. whole. gen'l mdse. firm.
—Pleasant people to work with.
Come in or phone Dea. 3811, Mr. Mars.
National-Porges Corp., 227 W. Madison.

General Factory Workers
Work in Model 100% war plant; 48 hr. minimum work week; time and a half over 40 hrs.; day or night shift work; excellent workg. conditions; gd. sal. Bring proof of birth or naturalization papers.
Cook Electric Company
2701 N. SOUTHPORT.

MEN
WITH OR WITHOUT EXPERIENCE.
STEADY WORK. GOOD PAY.
MONTHLY BONUS.
Shotwell Candy Co.
3501 POTOMAC.

MEN
TO OPERATE
TURRET LATHE
No exper. neces. 100% war work.
54½ hour week. Night or day shift.
Apply 1960 Clybourn-av.

MEN
FOR WAREHOUSE; IDEAL WORKING CONDITIONS; 77½c PER HOUR.
JOHN SEXTON & CO.
500 ORLEANS-ST.

FOREMAN
Shop foreman for out-of-town gear shop. Must be able to have complete charge of shop. Supervise making gear blanks. Gear experience very helpful tho not essential. Good pay. Splendid post war opportunity. Address L 212, Tribune.

DEFENSE WORK
Stockroom clerk, 53 hrs. per wk., time and ½ after 40 hrs.; manufacturing concern exper. preferred. Steady work, good pay. 5001 Cottage Grove. Ask for Mr. Golden.

BOATS AND YACHTS
Captain for Small Yacht
Apply Employment Office.
1133 N. KILBOURN.

MEN, 18 TO 45
For steady jobs; no exp. necessary; work clothes furnished and laundered free. Ph. or write. Mr. Hall or Mr. Vanek. 849 N. Franklin. Delaware 4080.

MAINTENANCE MAN
MAN AND WIFE to manage rming. and apt. house; man to handle maint. and decorating; $150 a month and apt. Fra. 4114 except Sunday.

MEN.
No experience necessary; we will teach mechanically minded men grinding, milling machines, and bench work; good starting salary. Franklin 4870.

GENERATOR MAN
Good man with breaking and salvaging exp. can name his own terms. Foster Tire & Rubber Co., 3759 Ogden-av.

Men for Essential War Wk.
Steady and good pay. Advance Glove Co., 215 W. Ontario.

MEN—Who want a good future in all times; essential automotive parts line. Apply at 2515 S. Wabash, between 10 and 2 week days. Good hours and salary.

FOREMAN—Expd. for mangle and finish dept. Good salary. Wonderful opp. American Laundry, 925 S. California.

MAINTENANCE men and oilers—Pay 80c per hour. Apply at the plant.
6051 W. 65TH-ST.

HELP WANTED—MEN

Professions and Trades.

WAR PLANT
NEEDS
TOOL MAKERS
Gauge designers; prec. inspectors; cutter grinders; mach. repair; tool engrs.; supervisors; machinists; laborers. [Inside], laborers [outside], tool draftsmen, stock chasers.
BAND SAW OPERATOR
[for wood shop]
PHONE
RANDOLPH 9035
OPEN SUNDAY
8 A. M. TO 6 P. M.

Pharmacist.

PHARMACIST
Registered. In Illinois or Michigan. We have several opportunities to make a permanent connection at a good salary and commission plus bonus. For information, apply
LIGGETT DRUG STORE
EMPL. OFC. STATE-MADISON.

PHARMACIST
Drug chain operating in various cities in Illinois and Michigan has openings for several live men with ability, who want to make permanent connections with a good future. Good starting salary, commission, and bonus. Give details in first letter. Address C R 304, Tribune.

PHARMACIST
Background and preference for high type clientele and merchandise. Managerial ability. Chicago's finest drug store. Lobby Drug Co., 116 W. Randolph. Sherman Hotel.

DRUG CLERK
Loop drug store; top salary. Telephone Harrison 1157.

REGISTERED or reg. assist.—Also exp. apprentice. Evanston. Address C R 280, Tribune.

ASSISTANT or registered pharmacist—For full or part time work. Wishnick Pharm., 3455 W. North-av., Belmont 0259.

R. PH.—5 NIGHTS A WK. OFF; gd. sal. Chain store exp. pref. Mansfield 3272.

PHARMACIST'S assistant or R. Ph.—No age limit; gd. hrs.; gd. salary. Fal. 2798.

PHARMACIST—WESLEY MEMORIAL HOSPITAL, 250 E. SUPERIOR-ST.

PHARMACIST or assistant—Full or part time; refs. Pahl Drugs, 7300 Rogers.

Farm and Garden Help.

COUPLE—Without children; woman to do hswk. and cook for family of 3 adults. Man to take care of chickens and gardening. Excellent oppt. to learn poultry business. Previous poultry exp. desirable but not essential. Mod. attr. living quarters, good wages and share in poultry profits. This is a fine oppt. for substantial development of income as poultry exp. is gained. Call Miss Leyendecker, Hemlock 6800.

FARM help—Preferably single, for farm work and assistance in care of registered Hereford cattle. Modern 500 acre farm; new buildings and equipment; 40 miles N. W. of Chicago. In reply state all qualifications, draft status and salary expected. Address C Y 173, Tribune.

HERDSMAN—Experienced in planning and care of registered Hereford cattle. Modern 500 acre farm; new buildings and equipment; 40 miles N. W. of Chicago. In reply state all qualifications including age and marital status.
ADDRESS C Y 174, TRIBUNE.

SINGLE man—For general farm work nr. Rockford, Ill. Steady work and good home. Phone Durand, Ill., after 8 o'clock evenings, ask operator to connect you with Fred N. Burkey or address letter to Durand, Ill.

MAN—Single, good character, to work on modern equipped dairy and stock farm. Must be good with tractor and machinery. Phone State 7077 or
Address O 449, Tribune.

SINGLE or married man wanted—Separate house for married man; 300 acres modern equipped dairy farm; 2 miles from Chicago Heights. Dr. E. W. Nystrom, 2926 E. 79th-street.

EXPERIENCED FARMER—With large family to work large well stocked lakeside farm in north Wisconsin on shares.
Address C Y 578, Tribune.

MIDDLE aged, sober, single man or widower for stable and farm work; room and board included. Call O. L. Rhodes, Newcastle 6000.

FARM hand — Experienced; good wages, board. CALUMET 7118.

Butlers, Chauff'rs, Housemen, Etc.

CHAUFFEURS — Experienced and sober; highest wages; permanent. Miss Olson, Rand. 7691.

CHAUFFEUR HOUSEMAN—White. Experienced; reference.

CHAUFFEUR—Go S. S. Private family. $26. Call Franklin 1892.
Cen. 7853. Hyde Park 5653.

Clubs, Hotels, and Restaurants.

ASSISTANT night clerk—Can use older man; must know switchboard; no transcripts; 6 day week. Commonwealth Hotel, 2757 Pinegrove.

BAR porters and night porters—Good salary and meals. Old Heidelberg, 14 W. Randolph-st. Franklin 1892.

BAR Porter and Cook wanted.
1119 S. State.

BARTENDER — Experienced, for private club; good salary.
UNION LEAGUE CLUB OF CHICAGO.
Apply 312 S. Federal-st. any weekday.

BARTENDER—Union; loop; age 40 to 55. Elfman's, 220 S. State. Rm. 626.

BARTENDER—A-1, middle-aged; good salary. Jules Restaurant, 814 W. 71st.

BARTENDERS—Union; 3 to 12; no Sundays. The Club Lounge, 157 N. Wabash.

BELLMEN—For private club; experience not necessary; age 6 to 60.
UNION LEAGUE CLUB OF CHICAGO.
Apply 312 S. Federal-st., any weekday.

BELL boys [2]—White; prefer older men; salary and good tips. Apply, manager, Cass Hotel, 640 N. Wabash-av.

BELLBOYS, elevator operators, doormen—Exp. unnecessary. Apply Mr. Lewis, Hotel Knickerbocker, 163 E. Walton.

BELLBOY—White; over 21. Washington Hotel, 167 W. Washington-st.

BOY—[High school] for colored hotel; 6 p. m. to 10 p. m.; good sal. Kenw. 2260.

BUS BOYS
COUNTER MEN
STOREROOM MAN
Also CARVERS and GRILL MEN; 6 day week; meals and uniforms furnished; good pay and hours.
HARDING'S
68 W. MADISON.

BUS MEN
White, for light work in Palmer House coffee shop.
Good pay and meals.
Apply personnel office.
PALMER HOUSE

BUS BOYS
EXCELLENT PAY
Isbell's Restaurant
940 Rush-st.

BUS BOYS.
Experienced; $4 per day; meals furn. No night or Sunday work. White or Filipino. Basement Lunchroom, Men's Store.
CARSON PIRIE SCOTT & CO.

Bus Boys—Dishwashers
DAYS OR NIGHTS; GOOD PAY; MEALS.
ISBELL'S, 590 Diversey

BUS BOYS OR MEN
Good pay; half day Sat.; no Sunday. Henrici's Merchandise Mart Coffee Shop.

BUS BOYS
Good salary and meals; no Sun. or hol.
HARMONY CAFETERIA, 15 S. Wabash.

BUS boy—Colored; no Sun.
Geo. P. Hill, 111 W. Washington.

BUS boys—$23.50 wk. and mls. Apply Miss Olson, Gateway Cafeteria, 520 W. Madison.

CAFETERIA HELPERS
BOYS OVER 17 YEARS
EARN APPROX. $26 WEEKLY.
YOUR CHOICE OF HOURS.
Edison G. E. Appliance
5660 W. TAYLOR-ST.

CHEF
Opportunity for hard working chef to assume charge of large loop restaurant kitchen, must be able to prepare menus, control costs, engage crew, and not afraid of work; hours and conditions are excellent; $4,000 year. Write stating age, nationality, training, past exp. and when available. Address O 490, Tribune.

CHEF—High class north side restaurant. Marvelous salary. Address C R 550, Tribune.

CHEF—For 200 room hotel; outside Chicago. Give experience and where.
ADDRESS C R 53, TRIBUNE.

CHEF—1st class; also experienced waiter. Ray Foley's. Austin 4711.

CLEANERS
APPLY TIMEKEEPER'S OFFICE.
NIGHT AUDITOR
N. C. R. BKKPG. MACH. EXPER.
PH. MR. WEST.
VALET
$110 MO. APPLY VALET SHOP.
MR. IBOS.
COMBINATION
ROOM SERVICE, BUS BOY, WAITER.
$80 month plus gratuities.
Hans Schoschnig.
BELL BOYS
APPLY MR. ARMSTRONG.
EDGEWATER BEACH HOTEL
5349 SHERIDAN-ROAD. LON. 6000.

[Continued on following page.]

HELP WANTED—MEN

[Continued from preceding page.]

Clubs, Hotels, and Restaurants.

COLORED BUS BOYS AND DISHWASHERS
$21 and meals to start. Experience helpful, but not necessary. No Sundays. Apply after 10.
ONTRA CAFETERIA
123 N. WABASH.

COLORED PORTERS
Experience unnecessary. Also openings for DISHWASHERS and NIGHT CLEANING MEN. Apply Mr. Attwell.
HARDING'S
68 W. MADISON.

COLORED MEN
for porter, dishes, and bus work; 18 to 50 yrs. Meals and uniforms free. Good wages. DE MET'S, 312 W. MADISON.

COLORED porters—Day work; $25 week; Sundays and holidays off. Ford Hopkins Co., 3d floor, Civic Opera Bldg., 20 N. Wacker.

COLORED HOUSEMAN
FOR HOTEL WORK; $125 MONTH. APPLY AT ONCE, 1032 N. DEARBORN.

COLORED porter—High class; pleasant environment. Interview 10-4 daily. Miss Lyons, Lantern Room, Drake Hotel.

COOK
FOR SHORT ORDER WORK.
ALSO
ELDERLY MEN FOR BUS WORK. 5 p. m. to 12:30. Good salary.
Henrici's Restaurant
67 W. Randolph

COOK
Must be experienced; good pay; steady position. Apply to chef.
OLD HEIDELBERG, 14 W. Randolph-st.

COOKS
Days or nights; good salary, steady position. Helsings, 55 W. Washington.

COOK—White; good salary and pleasant working conditions. Apply manager, The Georgian Hotel, 422 Davis-st., Evanston. Greenleaf 4100.

COOK—Italian; all around cook, 317 Waukegan-av., Highwood Highland P. 4950.

COOK—Breakfast; 7 to 4; no Sun. Geo. P. Hill. 111 W. Washington.

COOK—Nights; good pay; steady work. 835 Chicago-av., Evanston.

COOK—Short order; white, exp.; top pay for right man. 1237 E. 47th. Atl. 1682.

COOK—Nights; $50 week. Ferndell Restaurant. 3956 W. North-av.

COUNTER AND GRILL MEN—Steady and good salary. WARD'S Diner. 4749 W. Madison-st.

COUNTRY club locker room man—White; expd. pref.; good salary; bonus; room and board. Ph. Park Ridge 1.

COUNTER and griddle man—Exp. not nec.; no Sun.; linen; highest wages. Pike's, 915 W. Washington-blvd.

COUNTER man—For coffee shop; no Sun. or hol.; day work; good wages. 419 S. Dearborn.

COUNTER and grill man—Small shop; top salary. Wiley's Grill, 4804 W. North-av.

CREDIT mgr.—Expd.; for loop hotel; must live in hotel; give references, age, family and draft status.
Address C Y 79, Tribune.

DISHWASHERS
Openings Now Available.
Many desirable employe privileges; minimum of 48 hrs. work each week [10% bonus for night shifts]. Prompt interviews betw. 8 a. m. to 4:30 p. m. Mon. thru Sat. and to 8 p. m. on Tues. and Thurs. eves.
TELETYPE CORP.
EMPLOYMENT OFFICE.
2600 SOUTHPORT-AV.

DISHWASHERS
with or without exp.; high wages. Meals and uniforms. No Sundays or holidays. Permanent position. Apply
George De Met & Bros., Inc.
EMPLOYMENT OFFICE, 2D FLR.
75 W. VAN BUREN.

DISHWASHERS
War plant cafeteria; excellent pay; pleasant working conditions; uniforms and meals free. Bring birth certificate or citizenship papers. Apply Miss Roberts. Amertorp Plant, 7500 W. Roosevelt-road.

DISHWASHER.
$4 per day and meals. No night or Sunday work. Bsmt. Lunchrm.—Men's Store. CARSON PIRIE SCOTT & CO.

DISHWASHERS
Bus boys; good salary; days or nights. HELSING'S, 55 W. Washington.

DISHWASHERS
Good salary and meals; no Sun. or hol. HARMONY CAFETERIA, 15 S. Wabash.

DISHWASHERS—Full or part time; no Sundays. Inquire chef. Furniture Club of America, 666 Lake Shore-dr.

DISHWASHER and porter—Steady; good working conditions and good salary. WARD'S Diner. 4749 W. Madison-st.

DISH washer—Man; elderly; night work; good salary and meals. Johnson's Restaurant, 6018 W. North-av.

DISHWASHERS and porters—$25 to start and meals.
Louis L. George, 1759 W. 69th-st.

DISHWASHER—GOOD SALARY. JULE'S RESTAURANT. 814 W. 71ST.

DISHWASHERS [2]—Experienced; steady; good wages. Burlington, 4183 S. Halsted.

DISHWASHER—Younkers, 51 E. Chicago avenue, where it's pleasant to work.

DISHWASHER—$30 week. Harris Restaurant, 3150 Irving Park. Key. 2357.

DISHWASHER-BUS BOY—Good wages; no Suns. or holidays. 1639 Belmont-av.

DISHWASHER—$30 week plus meals. Ferndell Restaurant, 3956 W. North-av.

DISH washers—Col.; exp.; men or women; gd. wages. Apply a.m. Vogel's, 501 N. Mich.

DISHWASHER and porter—Comb. Apply after 8 a.m. Piccaninny, 3801 W. Madison.

Food Shop Manager
For exclusive So. Side residential hotel; great opportunity for man with bakery groceries, or steward exper.
SEE MISS GREEN,
5454 SOUTH SHORE-DR.

FOOD CHECKER
Steady; no Sundays; agreeable surroundings; good pay. CHICAGO ATHLETIC ASSOC., 12 S. Michigan.

FOUNTAIN MAN
High type hotel drug store operations. Fine opportunity for experienced man probably now employed; top salary. Applications in strictest confidence. Office of Lobby Drug Co., 155 N. Clark. Rm. 200.

FOUNTAIN MAN
with experience; $5 per day and meals; no night or Sunday work.
Basement Lunchroom—Men's Store.
CARSON PIRIE SCOTT & CO.

FOUNTAIN dispenser—Exp'd; no eves. or Sun.; draft exempt; capable of managing; exceptional opportunity for willing worker. Address D N 156, Tribune.

FOUNTAIN man—Days; half Sat.; off Sun.; $35. Wales, 228 S. Michigan-av. Web. 3485.

FOUNTAIN dispenser—In busy north side confect. Highest wages paid. Pen. 1606.

FURNITURE POLISHERS
VACUUM MEN
WALL WASHERS
PORTERS
Top salaries. Splendid working conditions.
MORRISON HOTEL
Personnel Office, Room 348

FRY cooks—Union wages. Apply, chef. 520 W. Madison-st. Gateway Restaurant.

GRILL MAN.
OPEN KITCHEN; STEADY; 1-9 A. M. $40. 6705 STONY ISLAND.

GRILL-SANDWICH MEN.
ELFMAN'S 38 W. RANDOLPH-ST.

HAMBURGER MEN—Steady; good pay. Apply 1805 Blue Island. Can. 1911.

HANDY man—White; draft exempt; prefer single; steady work. 27 E. Harrison-st.

HOTEL SHERMAN
WANTS TO EMPLOY
MEN AND WOMEN
IN ALL DEPARTMENTS
APPLY
131 W. LAKE-ST. ENTRANCE.

HOTEL—Near north side; good transportation; need 3 boys, 16-18 yrs.; year round work. ONE from 8 a. m. to 4 p. m.; ONE from 3-8 p. m.; one for Thursday p. m., Saturday a. m. and Sunday p. m.; ONE must be neat and furnish references. Apply receiving room De Witt Hotel, 244 E. Pearson-st.

HOTEL CLERK
and Switchboard Operator; hours 5:30 p. m. to 1:30 a. m.; pleasant surroundings; age 40-55; apply in person. 25 E. Delaware-place.

HOTEL NIGHT CLERK.
Expd. switchboard, transcript; good salary. Melrose Arms Hotel, 1636 Melrose.

HOTEL clerk—Familiar with transcript and switchboard near Chicago.
ADDRESS C Y 510, TRIBUNE.

HOTEL clerk—Elderly man, for small north side hotel; some exp.; will train.
Address C Y 325, Tribune.

HOTEL clerk—$150 for experienced man. Apply 4941 Lake Park-av.

HOTEL CLERK.
PLANTERS HOTEL, 19 N. CLARK.

HOTEL clerk—Expd.; 8 hour shift; good pay. 3039 W. Madison-st. Kedzie 0549.

HOTEL CLERK—No transcript. Ph. Nevada 1524 for appt. 339 S. Clark.

HOUSEMAN—White; private institution; paid vacation; salary plus room, board, and laundry. Wilmette 351.

HOUSEMAN—White; small apt. hotel; gd. wages and rm. South Grove Apt. Hotel, 6543 Cottage Grove-av.

HOUSEMAN—Alone, over 50, for hotel; care of boiler, misc. repairs; $100 mo. and room. Address P 194, Tribune.

HOUSEMAN—Colored, for hotel work; 6 day week. Bedford Hotel, 1310 W. Jackson-blvd. Haymarket 8567.

HOUSEMAN—White, expd.; good working conditions; salary plus lunches. St. Luke's Hospital, 1440 Indiana-avenue.

HOUSEMAN-porter—Good pay; 6 day week. Commonwealth Hotel, 2757 Pinegrove.

HOUSEMAN—Small apt. hotel; $100 plus good tips. rm. 4704 Lake Park. Atl. 8078.

HOUSEMAN—Colored; good wages. Broadview Hotel, 5540 Hyde Park-boulevard.

HELP WANTED—MEN

Clubs, Hotels, and Restaurants.

HOUSEMAN
for near North Side apt. hotel. Pleasant working conditions. Salary $95.
444 ST. JAMES-PL. DIV. 1100.

HOUSEMEN—PAINTERS
White. Apply Passavant Hospital, 303 E. Superior-st.

HOUSEMAN, $135
New, well constructed fireproof bldgs.; permanent. 2052 Lincoln Park West.

HOUSEMAN
White; no experience necessary. 5555 Sheridan-rd. Longbeach 8500. Mr. Wall.

HOUSEMAN and vacuum man—Good wages; 6 days a week. 4300 N. Clarendon. Bit. 2300.

HOUSEMEN—Hotel exp.; refs.; count linens, etc.; $112 month; off Sundays. Hotel Wacker. Superior 1386.

JANITOR—White; north side girls' club; salary and maintenance. Lin. 3616.

KITCHEN HELPER
White; for hospital work; $95 per mo. plus meals. Apply Room 310, 135 E. 11th-place.
ILLINOIS CENTRAL R. R.

KITCHEN HELP
Coffee men, runners, dishwashers, pot washers; steady; no Sundays; good pay; agreeable surroundings. CHICAGO ATHLETIC ASSOC., 12 S. Michigan.

KITCHEN man—Exp. Excellent salary. Apply after 10 a. m. Teddy's L'Aiglon Restaurant, 22 E. Ontario.

LUNCHEONETTE manager—Knowledge of cooking necessary; good salary and bimonthly bonus arrangement. Apply Mr. Fox, Neisner Bros., Inc., 1343 Milwaukee.

MAINTENANCE man—Small hotel; fire boiler, make minor repairs; $100 and room. Address C Y 469, Tribune.

MAN—For general cleaning; steady job; short hours; pay weekly. Norman Hotel, 1325 Wilson-av. Longbeach 1717.

MANAGER—National organization engaged in industrial feeding needs 3 men immediately for cafeteria managers; some experience, cafeteria or restaurant work req.; knowledge of bookkpg.; this is a REAL OPPORTUNITY for perm. employment in a growing field; must be willing to travel; in reply state details of age, sal. req., and other pertinent inform.
Address C R 351, Tribune.

MASSEUR—Steady position.
Illinois Athletic Club, 112 S. Michigan.

MEN—CAFETERIA
Steady work for Bus Boys, Food Handlers, Counter Men, and Pot Washers.
R. R. Donnelley & Sons Company
2123 Calumet-avenue

NIGHT CLERK—$125
Apt. hot. exp.; ledger. C. W. Meade, 120 S. La Salle-st.

NIGHT chef—Steady position.
Illinois Athletic Club, 112 S. Michigan.

NIGHT clerk—Elderly; experience not necessary; salary and room. Call Fai. 7700.

ORDERLIES.
White; $80 and meals.
St. Luke's Hospital, 1440 Indiana-av.

PAINTERS
90c per hour; 40 hr. week; large north side apt. bldg.; steady, year round work guaranteed. Address C Y 128, Tribune.

PAINTERS—Colored; for hotel work. 732 BITTERSWEET [4100 NORTH].

PAINTER-Handyman—Stdy. $150. No Sun. or holidays. 238 N. Pine. Mans. 10124.

PANTRY MAN—ALSO PORTER—Permanent; good salary. Ph. Superior 2874.

PORTER
ICE MAN
Good salary, plus meals. Blackhawk Restaurant, Randolph and Wabash.

PORTER
Drug store experience helpful. Good salary. Apply 155 N. Clark-st., Rm. 200, office of Lobby Drug Co.

PORTERS—Colored; 6 days.
Good salary and meals.
Triangle Restaurant, 225 S. Wabash.

PORTER—$119 PER MO.
Bowling alley; 6 p. m.-2 a. m. 1820 Lawrence-av. Apply after 7 p. m.

PORTER—Colored, for day work. Columbia Yacht Club, foot of E. Washington.

PORTER—No Sun.; linen; highest wages. PIKE'S, 915 W. Washington-blvd.

PORTER—For restaurant and tavern; $25, room, board. 8014 Lincoln-av., Skokie.

PORTER-dishwasher — Expd.; no Sunday work; $25-$30. 6445 S. Halsted.

PORTER—Colored, for restaurant; 7 a. m.-4 p. m.; no Sundays or nites. Hay. 9121.

PORTER—Colored; salary $27 and meals. Triangle Restaurant, 57 W. Randolph.

POT WASHERS
War plant cafeteria. Excellent pay, pleasant working conditions, uniforms and meals free. Bring birth certificate or citizenship papers. Apply Mr. Baker, cafeteria, Douglas Aircraft, Park Ridge.

RELIEF bellboy and elevator operator—White. Good salary. Park Lane Hotel, 2842 Sheridan-road.

RELIEF clerk—Day or nights. Grasmere Hotel, 4621 Sheridan-rd. Lon. 1600.

RESTAURANT MANAGER
Husband and wife preferred. Prominent Southwest Side location. Permanent. Salary open. Give age, exp. and other qualifications. All replies confidential.
Address C R 477, Tribune.

RESTAURANT MANAGER
Exceptional opp. for expd. man to take charge of A-1 location; salary open. Give age, exp., nationality, and other details. All correspondence confidential.
Address C Y 554, Tribune.

ROOM CLERK
Loop experience preferred; excellent salary and opportunity. Hotel Chicagoan, 67 W. Madison.

ROOM service waiter or waitress. The Homestead Hotel has an opening. Salary $100 per month plus tips and meals. 1625 Hinman-av.

SODA man—Exp.; no Sun. or holi.; gd. start, salary and meals; day or eve. shift; steady; sober; must have refs. Acme Drug Co., 200 W. Washington.

STEAM table man—Apply after 5:30 p. m. Piccaninny, 3801 W. Madison.

WAITER—$33 week up. Harris Restaurant, 3150 Irving Pk.-rd. Key. 2357.

WATCHMAN
Apply in person only, after 5 p. m. to Mr. Ben Porter, Chief House Officer. Drake Hotel, 140 E. Walton-place.

ELDERLY man—To operate elevator, apt. hotel; night shift; light work; handicap acceptable. 5550 Kenmore. Lon. 9160.

Salesmen.

ADVERTISING Book Matches—Sell Union Label; 17 color combinations, 6 color ink jobs; patriotic, war bonds, absenteeism, safety cuts, cuts for all businesses. New Elvgren Girl Pictures. FREE powerhouse selling kit; lowest prices; full protection guaranteed on repeats. Advance cash commissions. Superior Match Co., 7528 Greenwood, Chicago.

Advertising Salesmen
Local radio station; expd. telephone man can earn better than $100 wkly. comm. Bonuses and advancement assured producers. Sloane, 37th floor, Mather Tower, 75 E. Wacker-drive.

Automotive Salesman
Acquainted with automotive jobbers in Ill., Ind., Iowa, and Wisc. Salary, expenses, car allowance and bonus. Car necessary. Give full details as to age, experience and salary desired.
Address C R 374, Tribune.

AUTO SALESMAN
Experienced used cars; salary and comm.; guarantee $45 per week; can earn much more.
PEOPLES PONTIAC.
3152 Ogden-av. Roc. 4060.

CEMETERY SALESMEN
A NEW OFFER. NEW MEMORIAL PARK. HIGH COMM. LIBERAL DRAWING ACCT. LEADS FURNISHED. APPLY A. M. 739 W. 79TH-ST.

COOKIE and cracker salesmen—Who would like to sell and get 100% immed. delivery. Chain and independent store exp. Highest salary and comm.; call or write Geo. King, 1465 W. 37th-st.

DETAIL salesman to contact doctors and dentists and sell drug stores; salary, car allowance and bonus based on sales. Must have car; state exp. and phone.
Address P 303, Tribune.

FURNACE repair salesmen—Drawing account against highest comm. in field. Ap. 9 to 12 a.m. 654 N. Albany, 23 E. 115th.

FURNITURE SALESMAN
Retail experience, for steady position; pleasant working conditions; salary and commission. Seifers, 531 State-st., Hammond. Ask for Mr. Frenzel.

INSURANCE—Accident, health, and hospitalization; mo. pay. plan; build your own agency; full or pt. time; good income. General Accident Co., 141 W. Jackson.

LAUNDRY routeman—Expd. prefd.; draft exempt; estab. route; excellent income. King's Laundry, 2215 W. Madison.

LIQUOR salesmen—Full or part time. We have the fastest selling line for the tavern trade. Lib. comm. N. L. Nafelson, 10 to 12 and 2 to 5; 1801 W. North-av.

MEAT PRODUCTS DRIVER-SALESMEN. To distribute sausage and smoked meats for one of Chicago's oldest and most reputable houses. Salary and comm.
Address C R 431, Tribune.

MEN'S WEAR
salesman; exp.; stdy.; gd. salary. Lester's, 3007 E. 92d-st. [at Commercial].

PAPER SALESMAN.
A RARE OPPORT.—POST-WAR PERM. Oldest and largest distributors of coarse papers in this area; exp. in this line with estab. following; will place you amongst leaders in this industry; estab. route to man who will meet exacting qual.; lib. sal., comm.; tell us in replying what you have done for others.
Address C Y 258, Tribune.

RADIO, newspaper, advertising, or specialty salesmen. For brand new deal. Free to travel; commission; see Mr. Clark, Evanshire Hotel, Hinman-av. and Main-st., Evanston.

REAL Estate Sales Manager—Comm. and bonus. 5319 Belmont. Pal. 3730.

TOOL-DIE—Outside contact man wanted for tool, die, and machine shop; salary and commission. Address C R 379, Tribune.

HELP WANTED—MEN

Salesmen.

SALESMAN—Excellent opportunity for present and future; 3 good territories open, viz.: Michigan, N. Indiana, exclusive of Detroit and vic.; Iowa; and part of Chicago; essential food industry. Your job will be to call on bakers and sell an old estab. line of baker's specialties; must have car; draft deferred; liberal drawing against com. earned; immediate earnings are there for right men.
REPLY IN FULL.
Address C R 494, Tribune.

SALESMAN
This is opportunity—just one week. W. M. made $297 comm.; J. S., $151; R. T., $131; H. S., $161. We need 2 men who have good specialty selling record, who must earn at least $100 per week, are desirous of permanency and advancement with imm. returns—draw. against earned comm. 1558 Civic Opera Bldg. See Don Hogan. Encyclopedia Britannica, Suite

SALESMAN.
Train as business system expert. Leading CONTINUOUS FORMS industry doing 80% war work in system field. We process office forms for ACCTG. MACHS., TYPEWRITERS, TELETYPISTS, etc. Advancement unlimited. Sales personality important. Know office procedure. Draft exempt. Have car. Complete details for appt. Salary to start. Address C R 258, Tribune.

2 EXPER. SALESMEN
To become fruit advisers. National campaign. Several states open for managers positions. Essential war work. Perm., drawing account every week. Want only men capable of earning $5,000 or over. Age no handicap. Car not necessary. Call Mr. Stevens for appt. Wednesday only. Longbeach 0199.

WOULD YOU LIKE
A CLEAN-CUT POSITION.
AN OPPORTUNITY TO ADVANCE.
WHERE SALESMEN ARE EARNING $75-$200 WKLY. IN COMM.
No canvassing—age doesn't matter.
GROLIER PUBLICATIONS HAS SUCH OPENINGS NOW.
Phone Mr. Byron, Mon. Cent. 0824.

SELL CHRISTMAS CARDS
Make easy cash now. Show big value line Personal Christmas Cards WITH NAME, low as 50 for $1. Sensational new 21 cash $1 Assortment. Pays 50c profit. Many other moneymakers.
FREE Samples of Personal Cards.
WETMORE & SUGDEN, INC., Rm. 1407, 7 W. Madison, Chicago 2. Ph. State 7629.

OPPORTUNITY for several men to make perm. connection with one of Chicago's leading real estate sales organizations; no exp. necessary; we will train you in this highly paying business; we give you qualified leads from our newspaper adv. and will help you close them; you must have car; we will advance a substantial drawing account against high commission. See Mr. Sargol, 9 to 12, 2d floor, 100 N. La Salle.

SALESMAN—To represent us in Colorado selling our daily and weekly notification services on gov't. regulations. Applicant must be 35 to 55 with good educational background; exp. in meeting executives and adaptable to new methods. Dr. acct. against comm.; person in war work or essen. activity not cons. without statement of availability. Write fully. Address C R 66, Tribune.

UNITED STATES
CHAMBER OF COMMERCE
needs 4 experienced salesmen to call on business men in Chicago and vicinity. Permanent work; small territory; car helpful; salary while being trained in field, commission and bonus thereafter. Call F. C. Zeigler, Aug. 30. Central 5046, or write him, 1st National Bank Bldg., Chicago, 3.

SALESMEN for wellknown nat'l organization selling the medical profession. Sales experience desirable but not necessary. Positions permanent with excellent post-war future. Starting salary $2,000 per year. Age 30 to 35. Must be exempt and not now engaged in defense work. Outline background and experience. Enclose snapshot if possible.
Address C R 197, Tribune.

THERE is an opening on the sales and merchandising staff of a large AAA1 specialty food mfgr. serving the baking and grocery industries. Man must be 28-38, draft deferred. Sal. is liberal, plus annual bonus, plus traveling expense. Job requires extensive travel in greater Chgo. and Midwest area. Write in detail; age, educ. previous exp. Enclose snapshot. Address C Y 198, Tribune.

DISTRICT MANAGERS
We want district mgrs. for new insurance terr. in Ill., Ind., and Mich.; we furnish leads; cash comm. daily; no priority troubles; car nec.; insur. exp. helpful but not nec.; give compl. facts on your sales background; replies confidential; write for personal interview in your city. Address C Y 75, Tribune.

SALESMEN.
To represent essential War Industry Aircraft Training school offering finest state approved course. Men interested in earning $5,000 or more per year desired. No cold canvass. Prospects furnished Chicago territory; drawing account against commissions. Lincoln Aircraft Training, Inc., 831 S. Wabash. Harrison 2390.

Specialty Salesmen
Interested in managerial future with essential non-priority publishing business. Must be in $5,000 to $10,000 a year category. Draw against earned comm. See Walter J. Brown, Room 1150, 20 N. Wacker-dr., Monday, 10 a. m. only.

OPPORTUNITY
Men, 38-50 years of age, for estab. insurance routes; no exp. or car necessary; permanent positions with chances for advancement; guar. salary, comm., and bonus. Apply or write, Sun Life Insurance Co. of America, Room 407, 1 N. Pulaski-road.

Salesman
Here is a job that pays a salary right from the start, plus generous commission and bonus; selling memberships and insurance; must have a car, but no traveling; sales experience necessary. See sales manager, Chicago Motor Club, 66 E. South Water-street.

SALESMAN—With car; by old, established mfr. of sanitation, maintenance products sold to industries and public bldgs. Permanent. Lib. comm. Weekly guarantee. Non-seasonal. Terr. available in Chgo., No. Ind., centr. Ind., and centr. Wis. State draft status, exp., and ref.
ADDRESS C Y 465, TRIBUNE.

SALESMEN.
BEVERAGE DRIVERS
Established routes, north side; must have earning capacity of $75 per week or more; salary and comm.
JOHN LASSER CO.
2452 N. Sheffield. Lincoln 0400.

SALESMEN — Permanent and profitable opening for salesmen calling on industrial firms and individuals to enroll members for resident or extension training with La Salle Extension University. Best season just ahead. Leads furnished. Commission and bonus arrangement. Apply Suite 400, 9 W. Washington. Phone Ran. 4540.

NATIONAL organization wants 2 salesmen with grade A sales ability to call on retail trade, west side of Chicago. Positions pay straight salary at $35 per week plus all expenses and offers unlimited opportunity for advancement for men who can qualify. We furnish car. Reply in detail.
Address C Y 90, Tribune.

SALESMAN
to sell national brands of cigars, territory south of 71st-st.; starting salary $35 wkly., and $5 wkly. spending allowance. We furnish car. State phone number, age, height, weight, and draft status.
Address C Y 377, Tribune.

NEED MORE MONEY?
3 orders daily, morning or evening, in our business will net an average of $107 commissions weekly; field train.; exp. not necessary. Publication, 188 W. Randolph. Rm. 1325, 9 a. m. to 12 noon.

SALESMAN — Old estab. firm of ladies' neckwear, handkerchiefs, scarfs, sport headwear, etc., desires a representative for Indiana. This territory has been covered by us for past 20 yrs. Comm. Apply by mail with full details.
Morris Levy & Co., 216 W. Adams.

SALESMAN—You can earn $75 to $100 wk. comm. plus bonus with large publishing firm by following special sales plan. Auto specialty, book, etc. men desired. See A. Schlesinger, 10 a. m. to 5 p. m. Sunday only. No phone calls. 4943 Sheridan-rd. Dorset Hotel.

SALESMAN—Industrial paint; Texas territory, by national manufacturer. Paint exp. not essential. Industrial exp. important. Salary and bonus. Answer, stating full qualifications.
Address D X 289, Tribune.

SALESMAN—To sell plastic identification badges to war plants in Chicago and middle west; merchandise available; liberal comm. Wonderful opportunity for exclusive territory.
Address C Y 391, Tribune.

SUPERVISOR AND SALESMAN
for nationally adv. duplicating equipment and supplies; salary and comm. Important qualifications. Men interested in present success and post-war development. Smith & Corona Vivid, 301 N. Michigan.

A MAN to sell vacant property in the metropolitan district of the city. Permanent position with salary and commission. To own automobile and be willing to work on Sunday.
Address C Y 341, Tribune.

SALESMEN.
Old reliable ins. co. can use Italian, Polish, and Bohemian speaking men; sell and collect. Gd. sal. and comm. Exp. not nec. Perm. pos. after war.
2400 W. Madison, Rm. 707. Seeley 8752.

SALESMAN—To travel as sideline of cut glass ware for Chgo. mfr.; well established trade in Wis., Mich., and Chgo. Comm. basis; refs. required.
Address P 182, Tribune.

Salesman—Experienced
Will pay salary and furnish car to representative for Banking Company.
Address C Y 129, Tribune.

NEW timely food product—Sells on demonstration. Big comm. Every restaurant club, tav., etc. a prosp. Gd. repeats. Protected territory. 154 E. Erie, Rm. 301.

SALESMAN—Reputable cosmetic firm has opening for draft exempt young man; excellent opportunity; salary.
Address C R 391, Tribune.

DRIVER-Salesman—For est. beverage route; good salary and comm., plus a future. 2340 W. Erie. Humboldt 4100.

SALESMAN—AGGRESSIVE.
Salary and expense.
Globe Furniture & Stationery. Cent. 4820.

SALESMEN—For wholesale foods distributor; salary and commission.
ADDRESS C Y 150, TRIBUNE.

CAN earn $100 a week or better—Comm.; self-education; only those willing to work. 2024 S. Wabash. Cal. 4600.

SALESMAN—Flags, banners, etc. Highest comm. Fabritecture Studio, 179 N. Wells.

MEN on road—Sell to jobbers; $40-$50 daily on very gd. sideline. Irv. 2837.

HELP WANTED—MEN

Salesmen.

Substantial Weekly Salary Plus Commission
for Italian speaking man to collect estab. ins. routes. Bond required. Age 30 to 60. Address D N 113, Tribune.

Agents.

GAS rationing creates big demand for reserve gas tank; fits all cars; wholesale and retail; over 100% profit; priced low; write for sample. Accessory Mfg. & Sales, 3425 Madison, Chicago.

Miscellaneous.

Happy Working?
WE ARE HERE AT
HIBBARD'S
WE NEED:
STOCKMEN
ORDER CLERKS
TRUCKERS
WAREHOUSEMEN
CAR UNLOADERS
GENERAL WAREHOUSE.
No age limit; no exp. necessary; permanent; excellent post-war prospects. 40 hour week, time and ½ over 40 hours.
HIBBARD, SPENCER, BARTLETT
211 E. NORTH WATER-ST.

FREIGHT HANDLERS
SATURDAY AND SUNDAY OF EACH WEEK. GOOD PAY AND OVERTIME.
ERIE R. R.
14TH AND CLARK-ST.

Men, 21 or Over, with Cars
ALL DAY, PART TIME EVE. AND WEEK-END WORK.
Message deliveries in vicinity of home. Bring driver's license and soc. sec. No.
Apply empl. mgr. days till 8 p. m.
WESTERN UNION TELEGRAPH CO.
417 S. La Salle.

Packers-Order Pickers
No experience necessary. Day work. 15 hours overtime. Good post-war oppor.
Central Scientific
1700 IRVING PARK

5 COLORED MEN 5
Loaders and Roll Pilers
Apply 2d Floor
407 East 25th-street

MEN
General labor and forge shop help; no experience necessary; 100% war work; with future; overtime; steady work; good transportation; good wages. Call at personnel office.
TAYLOR FORGE & PIPE WORKS.
1409 S. Cicero-av.

Freight Handlers
STEADY WORK.
PLENTY OF OVERTIME.
NO EXPERIENCE NECESSARY.
Merchant Shippers' Assn.
1858 S. WESTERN-AV.

STRONG MAN OR BOY
TO CARRY CHOCOLATE.
MRS. SNYDER'S CANDIES
119 N. Wabash
APPLY AT 9:30 A. M.

Dock Men
Full time; day or evening work. Union wages. Apply ready to work.
TRANSAMERICA FREIGHT LINES.
1130 Cermak-road.

FACTORY LABORERS
Insulation mfr.; essential production; good wages; no exp. nec.; overtime pay every wk.; nr. Lake-st. cars.
ACME ASBESTOS CO.
218 N. ELIZABETH.

MEN—For general clean-up work. If you have birth certificate or proof of citizenship, come in for interview. Salary $41.20 for 48 hr. wk., hrs. from midnite to 8 a. m. Eastman Kodak Co. Processing Laboratory, 1712 Prairie.

ROUTEMAN
Established routes; experience not necessary; union wages to start; will advance money to join union.
Star Cleaners & Dyers, 2421 N. Western.

LAUNDRY ROUTEMAN
For large established north side route. Salary and commission. Apply North Chicago Laundry, 2901 Clybourn.

CLEANING MAN
White or colored to clean office; north of loop; day work; permanent.
Address C Y 130, Tribune.

MEN—Preferably those who have worked in pressrooms; 70c days and 80c nights for 40 hrs. with overtime almost every wk. Must be steady and desirous of permanent job. Apply 2436 W. 15th-st.

LABORATORY ASST.
Learn photography and X-ray on magnesium castings; salary will depend on ability. Hills-McCanna Co., 3025 N. Western.

TERMINAL manager—With experience; for essential industry; good opportunity; responsible position; permanent; state draft classification and qualifications.
Address C Y 382, Tribune.

STOCK room assistant—Light work. Steady; small organization. Loop location. Good pay. Time and half overtime. Daylight workroom. Phone Har. 5855.

O. S. AND D. CLERK—Expd.; large western motor carrier. Essential industry; good opp. Denver-Chicago Trucking Co. 3030 S. Ashland.

MAN—Single or widower preferred as caretaker in funeral home; must be capable of taking phone calls; room and $15 per wk. Phone Rog. Pk. 1492.

BUS washer—Nights; experienced; $40 per week; 6 nights week. Suburban Transit System, 109th and Harlem, Worth, Ill. Phone Worth 370-W-2.

ANIMAL CARETAKERS
Laboratory; permanent; 2 wks. vacation; good hours. Apply 956 E. 58th.

COLLECTOR
Installment furniture accounts; good salary. L. FISH Furn. Co., 1906 S. Wabash.

MAN—Young; 17-20 years; for warehouse work; excellent opportunity for advancement; $25 per week; 5 day wk. Apply at The Best Foods, Inc., 3401 W. Cermak-rd.

HANDY man—For hotel work; $100; perm. exp. not necess.; pleasant working cond.; nr. all trans. See Mrs. Pooley, apt. 100. 6251 Blackstone-av.

TRUCK helpers—For day and night work. Steady job; $38 per wk. plus time ½ for overtime. Apply in person.
National Tea Co., 1000 Crosby.

PORTER
French Hand Laundry Co.
2163 N. Clark-st.

LAUNDRY DRIVER
for south side route. Apply after 3 p. m. Apply 612 W. 26th-street.

WAREHOUSE man—Also to gas trucks for large trucking concern. State exp. and salary desired.
Address C Y 332, Tribune.

WANTED AT ONCE
150 ft. office partition; 6 doors.
Rand. 6692.

BOUGHT from a large corporation 25 bays of steel shelving, 42x18 in. by 9 ft.; 4x6 upright steel card files. Bargains. GEISER, 130 W. LAKE-ST. DEA. 3788.

NIGHT janitors, white; moppers, waxers, and general cleaners. Good salary. Free Employment Service, 236 N. Clark. Rm. 403. State 5563.

MEN FOR ORDER FILLING AND BUNDLE WRAPPING—5 DAY WEEK; 40 HOURS; 50c PER HOUR. APPLY MR. SCHMITS, 29 E. HUBBARD.

MEN or boys over 16—Light factory work; no experience necessary; 50c an hour. Mastercrafters Mfg. Co., 216 N. Clinton, 6th floor.

BOWLING alley pin captain—One cap. of assembling and managing crew of about 20 men. Call after 3 p. m. Sports Bowl 1133 Milwaukee.

MAN—For weighing and mixing printing ink; exper. not essential; day wk.; good sal.; pleas. work. cond. Geo. H. Morrill Co., 1445 W. Jackson-blvd.

PORTER—Colored; must be reliable and have references; 70c per hour; time and ½ over 40 hr. wk. Apply
Shell Oil, 31st and California.

GARAGE porter—For general garage work; steady; good pay. Midway Chevrolet, 6529 Cottage Grove-av.

MEN—Labor work; white or colored; steady or part time work; day or night shifts. No exper. necessary. 4310 SHIELDS-AV.

MAN—To drive truck; short hrs.; good, perm. position for active married man. Call Superior 7821.

MEN and boys over 16—To set pins. No exp. nec. Full or part time. Good pay. Apply today. Howard Bowl, 1777 Howard.

PORTER—Colored, to asst. with shipping; steady; good pay. Irving Shoe Co., 1423 W. Lake.

DRIVER AND FURNITURE MOVER.
TOP WAGES. STEADY WORK.
Allied Storage Co., 4312 Cottage Grove.

MEN WANTED.
Steady work; $50 to $60 weekly. J. A. Ross Coal Co., 2015 N. Kolmar. Bel. 0666.

WASHING machine repair man For shop; or man mechanically inclined willing to learn; gd. pay; steady. 4411 Lawrence-av.

PORTERS—Colored; 3; capable men for bowling alley; gd. starting pay; stdy. wk.; aft. 3 p.m. Sports Bowl, 1133 Milwaukee.

MAN—Stock room work; $100 mo.; no Sun.-holidays; vacation with pay; perm. position. Address D M 84, Tribune.

TRUCK Driver—Exp. and over draft age or draft exempt; steady work. Englewood Mill Work, 1534 W. 59th-st.

MEN WANTED—GOOD PAY.
2927 W. VAN BUREN.

MEN—Colored, for porter work; high pay; essential industry. Phone Calumet 8383.

HANDYMAN for apt. bldg. or man and wife. Wentworth 2449.

GAS station attendant—Exp.; good wages. Call Seeley 5579.

AUTOMOBILE porter—South Shore Buick, 1441 E. 75TH-ST.

STEEL shelving—Furniture; wood tables. CENTRAL, 20 W. Hubbard-st. Del. 8495.

TABLET ARM CHAIRS, steel files, storage cabinets, desks. Harrison 6450.

PACKERS—Full or part time. 55c an hr. Apply 29 E. Hubbard. Mr. Schmits.

WANTED—Adding machine in good cond. Priv. party. Address C R 56, Tribune.

HANDYMAN—Rmg. house; single; boiler, etc.; $100, room. Address P 309, Tribune.

PORTER—Colored; food mart; good hours; $28-$30. Call Sunday, Briargate 5700.

HELP WANTED—MEN

Miscellaneous.

RAILROAD
Brakemen
Switchmen
Telegraphers
Machinist's Helpers
Roundhouse Laborers
Section Laborers
Commissary Helpers
Freight Handlers
Chefs and Waiters
2d, 3d, 4th Cooks
Miscellaneous Help
C. B. & Q. R. R.
ROOM 200, 547 W. JACKSON.
If now employed in essential industry, a statement of availability is required.

MAIL HANDLERS
Baggage Handlers
Tractor Drivers
Parcel Checkers
Janitors
Coal Passers
Track Laborers
Mail and baggage $5.20 per day. 48 hr. wk., time and ½ after 8 hrs. Other jobs from 55c hr. up.
EMPLOYMENT OFFICE.
CHICAGO UNION STATION.
516 W. JACKSON

WAR WORK OPPORTUNITIES
LABORERS.
NO EXPERIENCE REQUIRED.
Become shipping room packers, stock rm. helpers, maintenance helpers, janitors, etc. Prompt interviews from 8 a. m. to 4:30 p. m. Monday thru Saturday and Tuesday and Thursday to 8 p. m. If now on full time war work, do not apply.
TELETYPE CORP.
Employment Office.
2600 SOUTHPORT-AV.

IN good times or bad, in booms or depressions, the optical lens grinder or spectacle-maker always has a job at good wages under safe, pleasant working conditions. Now is your opportunity, if draft exempt, whether old or young, to learn this trade with Chicago's most scientific opticians. Fair starting salary; unusual opportunities for rapid advancement offered a number of apprentices. THE HOUSE OF VISION, 30 N. MICHIGAN.

LABORERS
100% WAR WORK.
TOP WAR WAGES.
PLENTY OVERTIME.
Ill. Malleable Iron Co.
2832 N. PAULINA-ST.
NEAR ALL TRANSPORTATION.
If now in essential work, do not apply.

BOWLING HELP WANTED
BOOKKEEPER
COUNTER MAN
FLOOR MAN
In large, modern establishment. State fully experience and sal. expected.
ADDRESS D N 129, TRIBUNE.

MEN 18-40
for various jobs in our Rotogravure Plant. Choice of 3 shifts. No experience necessary.
Chicago Rotoprint Co.,
4601 BELMONT

STOCK INVENTORY
Large publishing firm will employ a man experienced on paper stock records and inventory; excellent oppor. for qualified person; 5 day week; office convenient to street car and bus transp.; in reply state age, exper., and salary desired.
Address C R 414, Tribune.

PORTERS
Men between the ages of 45 and 55, for light porter work in high class machine shop; good pay; 10% bonus for night shift; time and ½ for overtime; vacation with pay; only willing workers need apply.
4401 N. RAVENSWOOD.

SERVICE MAN
No prior exper. required; to service vending machines in defense plants; takes short time to learn but must be able to drive 1 ton panel truck; 8 hrs. overtime guaranteed at time and ½; can earn $52 per wk. in short time; permanent and promotion opportunities. Ph. Monroe 5776.

Drivers, Helpers, Packers
for Moving.
JACKSON STORAGE & VAN CO.
112 Burlington-av., La Grange.
645 Lake-st., Oak Park.
3611 W. Cermak-rd.
5951 W. Madison-st.

WATCHMEN, GUARDS
Permanent assignments for night or day; steady inside work in an essential industry. Also special watchmen for Sundays and holidays. Write, or call in person after 10:30 a. m., personnel office, room 1308, 211 W. Wacker-dr.

LABORERS
Steady work; time ½ over 40 hours; plenty overtime.
FRANK MILLER, SONS.
2250 W. 58TH.

MEN—18 TO 60
White; for shipping room; light mdse. experience desirable but not necessary; 40 hr. week; 50c per hour.
ADDRESS P 318, TRIBUNE.

FREIGHT HANDLERS
Essential war work; plenty of overtime. See Mr. Foley.
CHICAGO & EASTERN ILLINOIS R. R.
55 W. Roosevelt-rd.

Sheet Metal Helpers
100% WAR WORK
EXPERIENCE NOT NECESSARY.
50 hour week. Chicago Manufacturing Co., 411 N. Trumbull-av.

PORTER—Colored man for loop office building; maintenance work. Must be capable of minor repairs on lighting fixtures, etc. Experience necessary. Good salary. Vacation with pay. Excellent opportunity. Address D M 465, Tribune.

MAN
for light miscellaneous stockroom work; 40 to 50 yrs. old; must be able to drive; report Monday to Mr. Sam Katz, Balaban & Katz Corp., 1307 S. Wabash, 4th floor.

MEN
for steady work, ideal working conditions and hrs.; expd. in wholesale plumbing supplies; fill orders; rate 85c hr.
2954 Lawrence. Keystone 2232.

MEN
White; full or part time to assist opening newspaper bundles. 538 S. Clark, Rm. 800.

UNIVERSITY OF ILLINOIS
Permanent positions, janitors, cleaners, and moppers; nights; 44 hr. week; good pay. Apply Rm. 140, 1853 W. Polk-st.

NIGHT Watchman—Loop office building. Neat appearing; good judgment. Some mechanical knowledge preferable; over 50 yrs. of age; 12 hr. shift. Salary $135 per mo. Address C R 568, Tribune.

WORK 7 HOURS, GET PAID FOR 8. Plenty of overtime, time and a half, 10% extra for night shift; light, easy factory work for men up to 55 years of age. Illinois Baking Corp., 2230 S. Union.

MEN—For work in food processing plant; good opportunity for general handy man; 40 hr. wk., time and ½ for overtime. Apply or write. Continental Coffee Co., 371 W. Ontario-st.

WATCHMEN
$30 per week for 6 nights; permanent. Apply 209 W. Jackson. Room 212.

LABORERS WANTED
No exp. necessary. Apply 7 a. m. HILL-BEHAN Lumber, 5601 Elston-av.

HELPERS ON ASH TRUCK
White; 6 day wk., $42, stdy. C. and S. Disposal Co., 5958 W. Roosevelt-rd., Rm. 6

MAN—To work in shipping room. Draft exempt. 65c an hour. Excellent opportunity for advancement. 1700 S. Michigan-av., 1st floor.

MAN—Loading, shipping; gd. pay; steady work now and after the war. Apply 1257 Oakdale-av.; or phone Bit. 2510 ask for Mr. Acers.

MEN—For war wk.; mechanically inclined for machine trade; no exp. necessary; gd. pay. Berco Mfg. Co., 429 W. Superior.

ASSISTANT in shipping rm.—Perm.; 5 day week. Salary $30 plus overtime. Hartz Mountain Products, 440 West Ontario.

DRIVER—For diaper service route. Chance to make $50 week or more. For reliable party. No exp. nec. 4053 Broadway.

PACKER—To assist shipping clerk; good opportunity. Consolidated Hair Goods Co., 14 N. Michigan-av. State 9861.

YOUNG men—As helpers on trucks and in cleaning dept. Good wages. Apply Lorel Rug Co., 4249 Lincoln-av.

MAN—MIDDLE AGE OR YOUNG.
Assist in stock and shipping dept.; costume jewelry. Rm. 1640, Mdse. Mart.

MAN—Exterminating work. Exp. not nec. Draft ex.; with or without car. Essential Industry. 4855 Cottage Grove.

STOCK room clerk—Must be able to do shipping and use typewriter.
Address C R 220, Tribune.

MEN—To repair and clean furnaces; will teach work and furnish car; very good wages. Austin 6610. Austin 6582.

MAN—With shipping experience; capable of taking charge; not afraid of work. Small plant. Address C Y 162, Tribune.

HELPERS ON ASH TRUCK.
$7 a day, 6 dys. wk. Lenz, 5515 W. 16th.

LABORER—Colored, for dry cleaning plant. 739 S. Cicero-av. Col. 8661.

GARAGE attendants—In loop. Part time or steady; 60c hr. up. 333 S. Franklin-st.

COLORED men — For work in furniture factory; good pay. 1144 N. Campbell.

MAN or woman—To wash bottles; 60c hr. App. ready for work. 4500 W. Fullerton.

MEN — Strong; good pay. Steady work. 1259 S. Campbell.

TRUCK driver—For cleaning plant. Peter De Fitter & Bros. Mid. 3111.

HELP WANTED—MEN

Miscellaneous.

Bench Hands
Stock Selectors
Watchmen
Laborers
Truckers
Packers
Helpers
Wire Men
Inspectors
Electrical Testers
MEN—NONESSENTIAL WORKERS ARE NEEDED IN WAR INDUSTRY.
WESTERN ELECTRIC
LOOP: 39 S. State, 9 a. m. to 7 p. m.
MAIN OFFICE: 23d-pl. and Cicero-av., 8 a. m. to 7 p. m.

ALUMINUM CO. OF AMERICA
Needs men for the following work:
SHIPPING DEPT.
INGOT DEPT.
ROLLING MILL.
INSPECTION DEPT.
MAINTENANCE DEPT.
MACHINE SHOP.
YARD LABOR.
PLANT PROTECTION.
[PLANT EMPLOYMENT OFFICE.]
47th-st.-1st-av., McCook, Ill.
OR BRANCH OFFICE.
3011 W. Cermak-rd., Chicago.
EMPLOYMENT OFFICE OPEN DAILY 8:30 A. M. TO 4 P. M.
SAT. 8:30-NOON.
TUES., THURS., EVE., 7 TO 9.

Men-Wom'n with Autos
DELIVER PHONE BOOKS IN CHGO.
Wages averaging
$40-$50 PER WEEK
O. P. A. allots extra gasoline.
APPLY AT ONCE—9 TO 4.
AUTO DEL. DEPT.—419 E. 25th-st.
The Reuben H. Donnelley Corp.

Good War Jobs for Men
NO EXPERIENCE NECESSARY.
LABORERS. GENERAL HELPERS.
Start at $35 per week.
After 30 days you will earn
$47 WEEKLY
EDISON G. E. APPLIANCE CO.,
5660 W. TAYLOR-ST.

MECHANIC
[Truck.]
Essential job; nights; good pay; handy transportation.
OSCAR MAYER CO.
1259 N. SEDGWICK.
1 block north of Division-st. "L" station.

FACTORY HELP
NO RESTRICTIONS.
Good working conditions; opportunity for promotion if you don't mind starting from the bottom. Not a war business; classified as semi-essential.
PLENTY OVERTIME PAY.
DAD'S OLD FASHIONED ROOT BEER.
2800 N. Talman-av. See Al Freeman.

HEAD STOCKMEN
TWO EXCELLENT POSITIONS OPEN FOR EXPERIENCED MEN TO BE IN CHARGE OF STOCKROOM IN A WHOLESALE MEN'S FURNISHINGS CONCERN. STATE QUALIFICATIONS, EXPERIENCE, AND SALARY DESIRED.
ADDRESS C X 453, TRIBUNE.

MEN OVER 50
Communication Carriers
40 hour week, time and half overtime.
ALSO—MEN WITH AUTOS
Part time—pay hourly basis.
Hours and location to suit convenience.
S. M. Lesko, basemt., 166 W. Van Buren.

Colored Night Janitor
who wants a steady job at $28.60 a week to start
SHURE BROTHERS
225 W. HURON, 4TH FLOOR.

WESTERN UNION
Wants Men and Women
50 Years or Older
427 S. La Salle-st.
OPEN SUNDAY, 11 A. M. TO 3 P. M.

MEN war workers—A defense plant needs your services for drill press operators, turret lathe inspectors, molders; free hospitalization, group insurance optional. Openings on day or night shifts. No previous experience necessary. Ideal Roller & Mfg. Co., 2512 W. 24th-st. Call A. J. Bollinger, Lawn. 1995.

MEN—WHITE
ESSENTIAL INDUSTRY.
GENERAL WAREHOUSE WORK.
ROOM 334 AT 323 W. POLK-ST.
WESTERN WAREHOUSING CO.

NIGHT WATCHMAN
White; up to 65 years; steady position; good pay; employees' discount on purchases; vacation with pay; paid group life insurance. Apply before 6 p. m. Mr. Simmons, The 12th Street Store. Halsted and Roosevelt-rd.

INVESTIGATOR—Man; honorable discharge from armed forces given preference; work continue post-war; good future; must be good physical condition; stand long hours; experience not essential, we will train you. State age and all previous work done. Address C R 325, Tribune.

Laborers—War plant. High hourly rate; lots of overtime. Apply Mr. Taylor, 2429 S. Halsted.

CONTACT MAN
to call on business houses in city. Permanent position with good future. Salary $150 month. Furnish age, exp., and phone number. Address C Y 78, Tribune.

PAN GREASER
Bakery; no experience required; full or part time. Highest wages. Come ready for work.
Schlosser's Bakeries. 4822 Lincoln-av.

NIGHT WATCHMAN
for 100% war plant; good salary, bonus system; free insurance and hospital plan. Phone Mr. Rahe, Vir. 1356.

MEN—TO LEARN
silk screen printing; draft exempt; 65c an hr. and overtime while learning.
The Permalux Co.
900 W. Lake-st. See. 7337.

HELPERS
on beverage trucks; outside work; 5 day wk.; $28.70 to start, rapid advancement. Manhattan Bottling Co., 306 W. 29th-st.

FACTORY HELP
Colored. No experience necessary. Light work. Good pay and overtime. Atlas Glass, 2315 W. Ogden-avenue.

MEN-HUSKY BOYS
Car unloading and warehouse; 70c to start; some overtime.
Doughnut Corp., 549 E. Illinois.

ORDER ASSEMBLERS
Shipping dept.; 5 days. See P. Deishly.
NATIONAL BISCUIT CO.
1018 W. Washington-blvd.

ELDERLY MAN
For light errands in loop and simple office routine. State age, experience, and salary des. Address C X 145, Tribune.

COAL laborers—To put coal in basements. Can make up to $10 per day. Come early to work. 3443 W. Addison-street.
EXCELSIOR COAL CO.

AUTO DRIVERS
Over 25 yrs. age; nites or days. Gd. pay. Steady. Tower Garage, 215 E. Chicago-av.

WAREHOUSEMEN — Packers and order pickers for wholesale fine paper house; 5 day week; permanent jobs; modern warehouse. Address D J 555, Tribune.

AMATEUR PHOTOGRAPHER or person interested in photography to assist professional; 60c an hour. Illinois Photogravure Co., 466 W. Superior.

ELDERLY MEN
Do light work in garage.
Apply Yellow Cab Co.,
57 E. 21st.

AUTOMOBILE PORTER.
Salary up to $35 per week for good man; Saturday afternoons off. See Mr. Steele, 2835 N. Kedzie-av.

ELEVATOR OPERATOR—For apartment building. Day shift; $110 mo. Apply Monday, 10 to 3. 7300 South Shore-dr.

MAN—For general work in soap line. No experience nec. North Side Products Co., 2364 Milwaukee-av.

MAN for light loop deliveries and office work; hours 9 to 4; sal. $20.00
Address P 256, Tribune.

MEN—General factory work; $30 per wk. 415 W. Scott, one block north of Division and Sedgwick.

WAREHSE. laborers, truck platform checkers; union scale; steady. V. Seng Teaming Co., 526 W. Kinzie. Mr. Townsend.

LABORERS and stock handlers—60c per hour; time and time and one-half.
TAPP, INC. 1732 ARCADE-PLACE.

MAINTENANCE man — Permanent; full time job for active man under 50. Phone Superior 7821.

GREASER—Exp. washer-simonize; steady work, 6 day week. Good sal. and bonus. Sherman sta. 2800 Peterson. Amb. 9840.

CHAUFFEURS and helpers for ash trucks—Experienced; good pay. 1655 Hastings-st. Can. 1330.

MEN—For food trucks in local defense plant; steady day work; sal., meals and bonus. Buc. 3000.

150 STEEL lockers, 35 steel files, time clock, steel and wood desks, safe, cab'ts, steel shelv. 526 S. Dearborn. Wab. 0956

JANITOR and light truck delivery, etc.—Gd. refs.; gd. pay; small factory; steady work. Atlas Co., 33d-st. and Shields-av.

MAINTENANCE MAN.
For plating shop. 5844 Broadway.

NIGHT WATCHMAN WANTED.
2141 W. Hubbard.

CHAUFFEUR'S helper—White, strong; rm. uniform, $20 per wk. Sacramento 0332.

PORTER—Delivery and stock; colored or white; reliable; $40. 4353 Sheridan-rd.

CHAUFFEUR — Union; to drive Florist truck. Crum, 5701 W. Madison.

MEN—Colored or white; exp. not nec.; $6 a day. LOGAN, 3319 Fullerton.

HELP WANTED—MEN

Miscellaneous.

RAILROADS
Be employed in an essential war industry. Railroad experience or comparable training are needed for the various openings listed below.
Skilled Mechanics.
Brakemen—Switchmen—Firemen.
Telegraphers—Signalmen.
Draftsmen—Rodmen.
No exp. required for following openings.
Office Boy—Messengers.
Mechanical Helpers of all kind.
Coach Cleaners—Freight Handlers.
Porters—Waiters—Cooks.
Mail and Baggage Handlers.
Other misc. laboring jobs.
Workers now engaged at their highest skill in essential industry will not be considered.
UNITED STATES
RAILROAD RETIREMENT BOARD.
409 WASHINGTON-ST.
Open Mon. thru Fri. until 6 p. m.
No fees charged.

OPEN TODAY
All Day Sun., 9 a. m.-4 p. m.
Get into war work now!
Call at our employment office and we will be glad to advise you on what occupation you are best suited for. No experience is required. We will train you for a skilled or semi-skilled job and pay you while you train.
OPENINGS IN RADIO INSP. TEST. PUNCH PRESS, DRILL PRESS, BENCH WORK, WELDING, STOCK, PACKING AND RECEIVING.
ZENITH RADIO CORP.
6001 W. DICKENS
[1 block south of Grand and Austin.]

MILK ROUTE
DRIVER SALESMEN.
BOTH DAY AND NIGHT ROUTES.
$49 PER WK. PLUS COMM.
INSIDE WORKERS ALSO WANTED.
We are an essential war industry. Consult phone book. Apply to manager at distributing branch nearest your home.
BOWMAN DAIRY CO.

HANDY MAN
FOR MAINTENANCE WORK.
An interesting job for the man who likes to putter and keep things running, and one that won't end when the war is over. General repairs in a four story building occupied by one of Chicago's oldest retail stores. See Mr. Carleton.
VAUGHAN'S SEED STORE.
10 West Randolph-st.

GENERAL SHOP WORK
No experience.
Light labor; good pay; also punch press helpers, machine shop trainees, scale counter men, actor stock selectors.
Expd. machine repair men.
ILLINOIS TOOL WORKS.
2501 N. Keeler.

ESTIMATOR
for 100% war work; must have experience on output and cost on automatic and hand screw machine, turret and engine lathes, milling machines, drill and punch presses, sheet metal equipment, welding, and tools, dies, jigs, and fixtures.
O. D. JENNINGS & CO.,
4309 W. Lake-street.

MEN
WAR JOBS IN PLASTICS
DAYS OR NIGHTS.
NO EXPERIENCE NECESSARY.
Chicago Molded Products
1020 N. KOLMAR [4530 W.].
PHONE CAPITOL 1020.

MEN
No experience necessary; 48 hour week; automatic increases after 3 mos.; in large defense plant. Employment dept. Persons now employed in war production will not be considered.
LIQUID CARBONIC CORP.
3100 S. KEDZIE-AVENUE.

GENERAL WORK
Reliable, over 45, for watchman and general work in print shop; steady job; 44 hr. wk.; 1 blk. to Chicago-av. L sta.
JOHN DICKINSON SCHNEIDER.
833 N. Orleans-street.

Pre-Pearl Harbor Fathers
This Job Is Essential
AA-1 Priority.
No age limit; no experience necessary. We show you how. Employment office open 8 to 5:30; Sundays 10 to 3.
4344 WENTWORTH-AV.

Railway Express Agency
Opening for 40 express handlers. Between ages 17 and 55; 44 hour week
EXTREMELY GOOD PAY
Apply Employment Office.
410 North Milwaukee-av., between 8:30 and 5 p. m. See Mr. Karris.

PERMANENT JOBS for ORDER FILLERS at SPIEGEL, INC.

DELIVERY MAN
Must own motorcycle with side car. We furnish full liability insurance. Also life insurance. Apply
MAGILL WEINSHEIMER
1322 S. WABASH.

4 OFFICE CLEANERS AND MOPPERS
WHITE, STEADY WORK
6 P. M. TO 2:30 A. M.
SUPERIOR 5285.

BANK GUARD: 38-55.
Night janitor: 38-60.
If you are looking for a position that you will still have after the war come in and see us; exp. unnec.
UPTOWN NATIONAL BANK,
LAWRENCE AND BROADWAY.

MEN AND BOYS
of good character for stock work in wholesale house; experience not necessary; permanent position; references required; chance for advancement. Western Hosiery Co., 371 W. Adams, Mr. Beck.

MAN—To drive and help run pickup and delivery desk; able to assume responsibility; light work; good, steady job; must be 4-F or over draft age; West Side or Oak Pk. residence preferred; salary $35 wk. In reply give complete information. Address C Y 154, Tribune.

FREIGHT HANDLERS
OVERTIME AFTER 8 AND 40 HOURS.
NATIONAL CARLOADING CORP.
Door No. 5, House No. 3, 13th-Clark-sts.

POLICE GUARDS—War plants, 30-60 yrs., 5 ft. 8 in. to 6 ft. 2 in., 150-200 lbs., non-alcoholic. Grammar sch. grad. Proof citizenship. Persons familiar handling public preferred. See Hanley, Room 1140, 407 S. Dearborn.

DOCKMEN
Full or part time men needed; 11 a. m. to 9 p. m. Physical required. Union scale. Burlington Transportation, 432 W. Polk.

FOOD IS ESSENTIAL
Men for warehouse and shipping. Sprague Warner, Wholesale Grocery, 2653 W. Arthington.

Men for Plant Work
81c per hr. after starting. State preference: north, south, west or nr. loop. Address C R 207, Tribune.

LABORERS WANTED.
Auto wrecking yard; no experience necessary; citizenship papers not required.
MARTIN AUTO PARTS CO.
2046 Dominick-st. [1450 W. and 2046 N.]

YOUNG man—20-25 to investigate claims for insurance companies; experience not necessary; applicant must be deferred from military service; advise salary wanted. Address C X 112, Tribune.

PORTER and glasswasher and messengers—For light errand work; wanted by Photo Engraving plant. 65 E. South Water. Room 2301.

YOUNG draft exempt man for messenger work in loop—Must know loop well and be able to answer phone intelligently; good wages. Harrison 2400.

MAN—For permanent work on assembly in packing of light plumbing parts; use of some hand tools and plumbing supply knowledge nec. 2954 Lawrence, Key. 2232.

PLUMBING. Heating Supply Store needs man. No exp. necessary. Excellent oppty. for advancement. Steady job. Good pay. LOUIS GERSTEN CO., 2450 Milwaukee-av.

PACKERS and sorters—Experienced or inexperienced; good pay. Apply at the Normal Wet Wash Laundry, 7432 S. State.

MEN—For general laundry work; no exp. necessary; very good wages. Beehive Laundry, 2043 W. Van Buren.

GREASERS-WASHERS—White or colored; good pay; no Sun. work. Wolach Service Station, 4049 Archer-av. Phillips Gas.

PACKERS—Drug warehouse. Men over 60. Light work, good pay. Service Wholesale Drug Co., 3900 S. Michigan.

COLLECTOR—With car; salary and expenses; local; exp. not neces.; state age, classification. Address M 320, Tribune.

DOCKMEN [3]—Steady day work; good pay and bonus; plenty of overtime. O. I. M. Transit Corp., 2298 S. Union.

HOUSEMAN—White or colored; $100 mo.; 6 days a week; no Sundays. Apply Manager's Office, 5200 Sheridan-rd.

COLORED LABORERS—War work; no exp. necessary; $40 to $45 per week. Come ready to work. 2300 W. 13th-street.

VAN driver — Experienced; steady man. Austin Express & Storage Co., 5425 W. Lake-street.

FACTORY work—We will train you in essential war work; 65c an hour to start. 2130 W. RICE.

DRY cleaning routemen — for established route; with or without experience. 1114 Belmont-av.

COLORED MAN.
Handy with tools; small factory; good wages; permanent. Call Nevada 2739.

PORTER — $30 weekly. Agostino's Restaurant, 1121 N. State-st.

PORTER wanted—French Pastry Shop, 948 Rush-st. Call before 1 p. m.

HOUSE Officer — Apply Mr. Purdy, Edgewater Beach Hotel, 5349 Sheridan-rd.

JANITOR—For church and school; experienced; refs. Address C R 400, Tribune.

HELP WANTED—MEN

Miscellaneous.

RAILROAD
Engine House Laborers
Car Shop Laborers
Trackmen
Coach Cleaners
Telegraphers
Freight Truckers
Painters
Messengers
and various railroad work available on interview.
Apply in person.
PENN. R. R.
Room 208, 323 W. Polk-st.

50 MEN 50
Elevator Operators
Janitors
Watchmen
Oilers
Paper Handlers
Truckers
R. R. DONNELLEY & SONS COMPANY
2123 CALUMET-AVENUE.

ACTIVE MEN—COLORED.
Ages 17 to 65.
Drug store cleanup work. Days or eves. Good starting salary with rapid promotion assured. Permanent positions now in loop and on north, south and west sides. Apply 8:30 a. m. to 5 p. m.
WALGREEN'S,
6 E. Randolph.
744 Bowen.

Essential Industry Pays $46
to start; 6 day week; no exper. necessary; auto. increase 90 days; paid vacation after 1 yr.; retirement plan insurance; draft exempt; if in an essential industry at highest skill do not apply. Employment office open Sun. 8:30 a. m.-4:30 p. m. See Mr. Allen TODAY.
1340 S. Kilbourn.

MAN—For pickup and delivery service in wholesale dress mfg. district; good position for reliable man who is draft exempt; 40 hr. week. White or colored.
MODERN TRIMMING CO.,
226 S. Wells, 5th floor.

TRADE SCHOOLS—MEN

446,000
FATHERS TO BE INDUCTED BY JAN. 1ST
First fathers taken will be those engaged in nonessential jobs, says Mr. McNutt.
A few short weeks of training at Chicago Air college will enable you to get a job as a skilled worker at skilled worker's pay. Your income instead of suffering may be more than it is today. It costs nothing to investigate. Delay may be dangerous.
Chicago Air College, Inc.
1240 LAWRENCE-AV. LONG. 3734.
2800 MILWAUKEE-AV. BEL. 5445.
30 NO. LA SALLE-ST. CENT. 2569.

PRACTICAL ELECTRICITY
ARMATURE and Stator Winding
Including both D. C. and A. C. Single and Polyphase Armatures, Transformers, and Stators. Complete practical instruction in the calculation of new windings, reconnection of old winding, determination of number of turns, size of wire, pitch, etc. We fit the course to your experience.
PRACTICAL SHOP WORK
Open evenings. Only 10 minutes from Loop. Call, write, or pho. CALumet 8200 for full information. Sent free.
CHICAGO TECH. COLLEGE
25 Tech Bldg., 2000 S. Michigan-av.

AFTER THE WAR IS WON WILL YOU BE WORKING?
DON'T BE CAUGHT OFF GUARD.
PREPARE FOR THE FUTURE.
TELEVISION ELECTRONICS
We train you in one of the largest and most modern equipped laboratories in the world. You train under the direction of Dr. Lee DeForrest and U. A. Sanabria, "Men who made Radio and Television possible."
Open Mon., Wed., Fri., 9 a. m. to 9 p. m.
AMERICAN TELEVISION LABS., INC.
433 EAST ERIE-STREET.

Welding
APPROVED GOVT. COURSE—30 DAYS.
Aircraft
Tool-Die-Machinist
SPECIAL LATHE COURSE, $35.
Auto Diesel
REFRIGERATION—AIR COND.
BODY AND FENDER.
GREER SHOP TRAINING.
Established 41 years. 41,000 grads.
2030 S. Wabash. Cal. 4600.
5428 S. Ashland. Prospect 0056.

New Classes Now Forming
REFRIGERATION
INSTALLING and SERVICING.
Mechanically inclined men with fair education can train in spare time for this essential industry. Training conducted under plan that has proven successful for 16 years. Prepare now for present and after the war opportunities. Ages 17 to 55. For FREE information write, phone or come in.
Utilities Eng. Institute
DIVersey 8633. 1314 W. BELDEN-AV.
ONE BLOCK SOUTH OF FULLERTON.

What Are You Doing About PLASTICS
Come in and see for yourself what others are doing. Inspect the many modern applications of plastics from raw materials to the finished product.
FALL CLASS NOW FORMING.
CALL, WRITE, OR PHONE
FOR DESCRIPTIVE LITERATURE.
PLASTICS INSTITUTE
221 N. LA SALLE-ST. CEN. 8373.
Open 9 a. m. to 8 p. m. Sat. to 2 p. m.
Home Study Courses Also Available.

LEARN AT THE "Y"
MEN AND WOMEN.
MACHINIST COURSES, WELDING, PRECISION INSPECTION, DRAFTING, RADIO, RADIO CODE, AIRCRAFT ENGINE INSPECTION.
Individual instruction. Start any time. Time payment plans.
Y. M. C. A.
TECHNICAL SCHOOL
54 W. CHICAGO-AV.
WHItehall 6211. SUPerior 8882.

REFRIGERATION
Men needed. Plenty of opportunities now and after the war.
Commercial Trades Institute brings to Chicago the same unique training program it is using in training the Army.
This recognized school teaching refrigeration exclusively, offers Day or Evening courses. Train now for a good position or a business of your own.
September class now forming.
Write, phone, or visit the school for information. No salesman will call.
COMMERCIAL TRADES INSTITUTE.
221 N. La Salle-st. Andover 4080.

MACHINE SHOP COURSES
4 to 8 Weeks
Lathe, Milling Mach., Shaper, Drill Press, Grinder. Also complete Machinist and Tool and Die. Day or Eve. Low Cost. FREE Book. Visit Shops. Write or Phone
ALLIED SCHOOL
of Mechanical Trades
609 W. Lake, Chicago. CHEsapeake 3300.

X-RAY TECHNICIANS
needed for armed forces, hospitals, laboratories. Practical 3 months' special course at famous old established hospital. Excellent training. New classes now starting. Day or evening.
CHICAGO COLLEGE LAB. TECHNIQUE,
410 S. Michigan. Web. 3230.

NEW JOBS OPEN
RADIO BROADCASTING—Learn now. Announcing, acting, script writing, etc. Speedup courses. DAY or EVE. Phone WAB. 6762, or write or call
COLUMBIA COLLEGE.
Fine Arts Bldg., Michigan near Congress.

TRANSPORTATION
NOW AND AFTER THE WAR.
Railroads, air lines, truck lines, industries need freight traffic personnel. Get into a field with a future. New term Sept. 15. Visit for free trial.
COLLEGE OF ADVANCED TRAFFIC,
14 E. Jackson-bl., Dept. T. 2. Har. 3649.

GOING INTO THE ARMY?
Prepare now to be an x-ray or lab. technician in Medical Div. Higher pay. Rapid promotion. 4 mo. course. Day or eve. Century College, 30 E. Adams. Fra. 8478.

LEARN INDUSTRIAL X-RAY.
Earn up to $400 mo. Free book sent. Century College, 30 E. Adams. Fra. 8478.

LEARN WELDING—Arc or gas; all machine instruction. West Town Welding School, 1910 S. Kedzie. Roc. 4643.

LEARN FREIGHT TRAFFIC—Day-eve. Call-write Freight Traffic Institute, 176 W. Adams-st., Dept. T-9. Sta. 2330.

TOOL DESIGNING—Eve. class; start now. BELTON SCHOOL, 3600 Fullerton.

ILL. SCHOOL of Machine Shop Inspection. 123 W. Madison. State 5998.

[Continued on following page.]

TRADE SCHOOLS—MEN

[Continued from preceding page.]

Aircraft Industry NEEDS NEARLY A MILLION MORE WORKERS!

Thousands of men now earning BIG PAY in the nation's airplane factories got their training here! We train you in just 8 weeks—prepare you and help you to get one of these fine jobs. Cost is low. America's largest school of its kind. Our instructors coach you, and you learn by doing—the right and easy way!

$5 WILL START A QUALIFIED STUDENT.
Day or Evening Training.
ALL OFFICES
Open 9 a. m. to 9 p. m.

AMERICAN Aircraft Institute

RADIO ELECTRICITY

IF YOU'RE DRAFTED

IF YOU'RE DEFERRED

Visit Our School

Coyne Electrical School

502 S. PAULINA-ST. SEELEY 7722.

WELDING

MEN UP TO 55
WOMEN UP TO 45

Utilities Eng. Institute

AUCTION SALES

AUCTION AUCTION

The Private Library

OF THE LATE
Mr. George A. Stephens

PUBLIC SALE

SALE ARRANGED BY
WM. E. HANSEL & CO.

AUCTION

Sheridan Art Galleries, Inc.
4818-24 N. Sheridan-rd.

AUCTION

Fine Furnishings from Flossmoor Home and Lake Shore-drive Apartmt.

TUES., AUG. 31ST
at 2 p. m. and 8 p. m.
229 S. WABASH-AV.

Williams, Barker & Severn

ARTS AND ANTIQUES

BOOKS

BARTER AND EXCHANGE

EMPLOYMENT AGENCIES—WOMEN

Zinser Personnel Service

HELP WANTED—WOMEN

Employment Service.
FREE EMPLOYMENT SERVICE.

1,000
WOMEN—GIRLS
AGE 16 TO 60

AL HOWE

Stores and Offices.

AMALGAMATED BANK

A PART TIME SELLING JOB

W. T. GRANT CO.

ACCOUNTING CLERKS
FILE CLERKS
PAY ROLL CLERK
STATISTICAL TYPIST
OFFICE GIRLS

DITTO, INC.
2243 W. HARRISON.

Accessory Dept. Buyer-Mgr.

Accounting Positions—2

ESQUIRE
919 N. MICHIGAN. 4TH FLOOR.

ACCOUNTANT

ACTIVE GIRL

GIRLS—WOMEN

Addressograph Oper.

ADDRESSOGRAPH OPER.

ADVANCEMENT

Typists — Pages
Jr. Clerks — Stenographers
Clerks — Typist-Clerks
Posters — File Clerks

CHICAGO TITLE & TRUST CO.
69 W. WASHINGTON-ST.

ALTERATION WOMEN

HENRY C. LYTTON & SONS
STATE AND JACKSON

America Fore Insurance Co.'s
BOOKKEEPERS
ASST. BOOKKEEPERS
COMPTOMETER OPERS.
FILE CLERKS
GENERAL CLERKS
STENOGRAPHERS
TYPISTS
ROOM 1955. 135 S. LA SALLE.

AMERICAN CAN CO.

THE FIRST NATIONAL BANK OF CHICAGO
DEARBORN, MONROE & CLARK.

ARMY OFFICERS SAY

OFFICE GIRLS

GARTNER & BENDER
1104 S. WABASH.

ARNOLD'S
534 N. Michigan-av.
HAS OPENINGS FOR SALESLADIES

HELP WANTED—WOMEN
Stores and Offices.

ATTENTION!

GOLDBLATT BROS.
BELMONT AND CENTRAL.

Attractive Openings

BAKERY HELP
Young Married Women

BAKERY SALESLADY

FULL TIME.
1511 DEVON-AVENUE.

BAKERY sales girl—Full time with or without exp.; excel. pay; no Sun. or holiday work. Home Quality Bakery. 1964 Lawrence-av.

BAKERY salesgirls—One capable of managing; 20 to 33 yrs. old; $30 or up. Princess Pastry Shop, 5530 W. Belmont.

BAKERY Clerks—Full or part time. Good pay. 520 S. Kedzie.

BAKERY saleslady—Exp.; full time; no Sundays; good pay. 3738 W. Chicago-av.

BAKERY salesgirl—With some exp.; good pay. 3847 Fullerton-av.

BAKERY sales clerk—No Sunday or eves.; steady; good pay. 3008 S. Wentworth.

BAKERY sales girl—Full or part time; gd. wages. Mer. 9594. 6806 North-av.

BAKERY salesgirl—Experienced; top wages. No Sundays; good hours. 2540 N. Clark.

BAKERY salesgirl—Good salary; no eve. or Sun. work; steady. 340 W. North-av.

BAKERY sales girl—Golden Brown Pastry Shop. 2006 E. 71st-st.

BALABAN & KATZ

have openings for cashiers and candy girls; alternate afternoon and evening hours; near your home. Apply Chicago Theater Bldg.

BANK POSITIONS

FOR WOMEN
18 TO 50 YRS. OF AGE.
Permanent positions and excellent opportunities are available in this growing bank for Stenographers, Typists, Bookkeepers and Machine Operators, Cashiers and General Office Clerks.
Also openings available for inexpd. women willing to be trained. Write, phone Van Buren 6900 or call and see Mr. M. J. Boe, Sears Community State Bank, Homan-av. and Arthington.

BANK HELP

POSITIONS OPEN FOR
COMPTOMETER OPERATORS,
TYPISTS,
BURROUGHS BOOKKEEPERS,
I. B. M. ADDING MACH OPERATORS,
ADDRESSOGRAPH,
GENERAL OFFICE CLERKS,
PART TIME CLERKS.
No exp. necessary; we will train.
ADDRESS C R 466, TRIBUNE.

BANK

Permanent positions available for:
3 Junior clerks, exp. unnecessary.
2 Exp. adding machine operators.
2 Expd. Burroughs bookkeepers.
2 Expd. cashiers for teller work.
Good opportunity for advancement.
UPTOWN NATIONAL BANK.
Lawrence and Broadway.

BANK POSITIONS

Permanent openings in S. Side bank; filing or general office exper. helpful but not necessary; excellent working conditions. Please give details as to exper., education and salary desired.
Address D S 410, Tribune.

BANK—SOUTH SIDE

BURROUGHS BOOKKEEPING
MACHINE OPERATORS.
ALSO GENERAL CLERKS.
Address C Y 330, Tribune.

BEGINNERS

If you are interested in learning office work we will train you. Fast promotions. Permanent. NO AGE LIMIT. 40 hour week, time and one-half for overtime. NEED 5 DITTO OPERATORS TODAY AND STENOGRAPHERS.

Hibbard, Spencer, Bartlett
18 S. MICHIGAN. 5TH FLOOR.

BEGINNER

Or experienced typist; good starting salary, rapid advancement; 40 hour, 5 day week. Apply Ford Hopkins Co., 400 W. Erie.

BEGINNERS or experienced in cost department; good at figures; excellent post-war opportunity for advancement; plant located near north side.
Address C Y 508, Tribune.

BELL & HOWELL CO.

has immediate openings in the new air cooled plant at Touhy & McCormick-blvd. for office girls.

POSITIONS AVAILABLE FOR:
STENOGRAPHERS.
SECRETARIES.
TYPISTS.
EDIPHONE OPERATORS.
PAY ROLL CLERKS.
PRODUCTION CLERKS.
MAIL GIRLS.

APPLY
7100 McCORMICK-BLVD.
OPEN DAILY, 8 A. M. TO 8 P. M.
PHONE AMBASSADOR 1600.

Biller, Underwood Fanfold
AND
Burroughs Bkkpg.
Machine Operator
Steno.-Dictaphone Oper.
WILL TRAIN BEGINNERS.
5 DAY WEEK.
U. S. RUBBER CO.
440 W. Washington, opp. C. & N. W. Sta.

BILLERS-TYPISTS.

Progressive, fast growing concern engaged in war work has openings for typists, billers; attractive offices; very convenient transportation; steady work with definite post-war opportunities; starting salary 60c to 70c per hour. Apply any time during or after working hours. Call, phone or write. Ask for Mr. Molan. Mfrs. Screw Products, 222 W. Hubbard. Whitehall 4680.

BILLER

Wholesale jewelry house; longhand; good at figures; excel. opportunity.
ADDRESS D X 496, TRIBUNE.

BILLER—Accurate typist; expd. preferred; 5 day week; pleasant working conditions; good salary. Geo. H. Morrill Co., 1445 W. Jackson.

BILLERS and typists—With or without experience. Essential industry; permanent. State age, experience, and salary expected. Address C Y 396, Tribune.

BILLER—1st class typist; 12-8 p. m.; age limit 40. Address C R 218, Tribune.

BILL clerk—Nights; cleaning plant. Good pay. Steady work. 2421 N. Western.

BOOKKEEPER—For general installment. Good salary. Ability to speak Polish desirable. Address C R 284, Tribune.

BOOKKEEPING machine operators—Burroughs No. 7200; accounts receivable. Lawndale 8770. Miss Scully.

BOOKKEEPER-Cashier—Experienced; good pay. Permanent. Agar Packing & Provision Corp., 4057 S. Union.

BOOKKEEPER—Some typing; small office; permanent; good salary. Write qualifications and age. Address C Y 327, Tribune.

BOOKKEEPER-CORRESPONDENT.
Type own letters; 5 days; $115 per mo.
ADDRESS C R 113, TRIBUNE.

BOOKKEEPER-stenographer—Small mfg. office; good salary; perm.; state qualifications and age. Address C Y 166, Tribune.

BOOKKEEPER—Must be efficient, expd., capable handling large volume of work. The Cotton Shops, Franklin 8348.

BOOKKEEPER—Over 30; excellent pos. Woodburn Mfg. Co., 540 N. Western.

BOOKKEEPER—Experienced; some typing; permanent. Florist, 1361 N. Clark-st.

BOOKKEEPER—Also typing; good pay; call for apt., Can. 1194. 651 W. Roosevelt.

BOOKKEEPER Asst. and Typist—General office. Address C R 495, Tribune.

BOOKKEEPER'S assistant—Exp.; 2d floor, 115 S. Market. Franklin 2709.

BKPR.—Spare time; assume resp. accts; one man off.; lp. Address P 225, Tribune.

HELP WANTED—WOMEN
Stores and Offices.

Bookkeeper-Secretary

Bkkeeper.-Full Charge

BOOKKEEPER

CULLMAN WHEEL CO.
1344 Altgeld-st.

BOOKKEEPER—SO. SIDE
PERMANENT. 40 HR. WK.
STATE EXP. & SAL. DES.
ADDRESS C Y 407, TRIBUNE.

BOOKKEEPER—A1

BOOKKEEPER

Bkkpg. Machine Oper.

BOOKKEEPING MACHINE OPERATOR.
ELLIOTT-FISHER

BOOKKEEPER

tax returns, etc. Good salary and exceptionally pleasant office environment. Ph. Gary 7221, between 9 and 5, or Whi. 4850, after 8 p. m. G. F. Walters.

BOOKKEEPER-SECY.—Good working conditions; opportunity. WRITE fully, including starting salary expected. L. M. Price, Room 1200, 140 S. Clark.

BOOKKEEPER—Above average pay; exp. preferred but not essential; able to operate typewriter. Apply 5th floor. 512 S. Peoria. Mon. 5732.

BOOKKEEPER—Posting, general ledger, etc. Good trans.; so. side location; $40.25 for 44 hrs. State experience and education. Address C Y 393, Tribune.

BOOKKEEPER ASST.—S. W. side; must have some training; gd. start. sal.; perm.; time ½ over 40 hrs.
Address D N 141, Tribune.

BOOKKEEPER—Full charge; with laundry experience; salary commensurate with ability. Apply in person. Chapin Laundry. 920 E. 43d-street.

BOOKKEEPERS—Burroughs machine; excellent transportation and good working conditions. North Shore National Bank. 1737 Howard-st. Sheldrake 5220.

BOOKKEEPER.

Loop office; mfg. concern; some experience essential; good salary; age 25-35. Reply in detail. Address D N 144, Tribune.

BOOKKEEPER—Exp., knowledge of typing; good salary. Livingston's, 1564 Merchandise Mart. Del. 2664.

BOOKKEEPER-TYPIST—Full charge small office; good salary; opportunity for adv. Hrs. 9 to 5. 360 E. Grand-av. Sup.5105.

BOOKKEEPER.

Full charge. Exper.; exc. opportunity.
YATES DENTAL MFG., 340 W. Huron.

BOOKKEEPER and typist—South side real estate office; state age and exp. Address C R 486, Tribune.

BOOKKEEPER—For loop office. State age, exper., salary, and phone number.
Address C R 457, Tribune.

BRAND NEW OPENINGS

ACCOUNTANT—Not just a bkkpr., one who desires to advance in acctg.; exc. op.
STENOGRAPHER—Beginner; alert and willing, who wants to advance.
UNDERWOOD BKKPR. MACH. OPER.—For accts. rec. dept.; attractive positions for expd. or semi-expd. operator. If necessary we will train you.
Natl. essent. trans. concern; N. edge of loop; gd. trans.; give details, sal. des. If in war work do not reply.
ADDRESS C R 520, TRIBUNE.

Burroughs high keyboard posting machine opers.
Timekeepers
Comptometer Opers.
Office Clerks
EMPLOYMENT OFFICE, 2D FLOOR.
The Cuneo Press, Inc.
465 W. Cermak-rd.

BURROUGHS operators—Class 7200 and 7203, accounts receivable ledger. Permanent position; 5 day week; south side. Good transp. and salary.
Address C R 364, Tribune.

BURROUGHS bookkeeping mach. oper.—5 day wk. Cities Service Oil Co. 3200 S. Western-av.

CANDY SALESLADIES

Full or part time.
Evenings and Sundays.
STORE MANAGERS—Expd.
Apply
1500 E. 53d. — 1141 Granville.
4554 N. Clark. — 33 W. Randolph.
DUTCH MILL CANDIES.
2222 DIVERSEY.

CAR RECORD CLERKS

20-40 yrs.; legible handwriting; R. R. exp. preferred, but not essential; good opp. Gen. Amer. Trans. Corp., 29th flr., Field Bldg., 135 S. La Salle.

CASHIER

Cigar counter background helpful; experienced with high type clientele; starting salary $100 per month; fine opportunity. Apply 155 N. Clark, Rm. 200, office of Lobby Drug Co.

CASHIER

Steady position; no Sun. or night work.
$25 PER WEEK
Address C X 136, Tribune.

CASHIER

STEADY; GOOD SALARY.
SHERMAN SHOPS, 12 W. WASHING'N.

CASHIER

Steady position; good salary.
Sherman Shop, 209 S. State.

CASHIER—N.C.R. AND CREDIT EXPERIENCE. $35. R. B. CLOTHING, 6501 S. HALSTED.

CASHIER—Expd., some bkpg. Part or full time; $5 day; W. S. meat market. State full partic. Address C R 69, Tribune.

CASHIER-Bookkeeper—Perm. position; old established printing publishing firm; S. Side. Yards 0080, Ext. 22.

CASHIER—With sale exp.; hrs. 4 p. m. to 8 p. m. Selan's, Rm. 215, 59 E. Madison. 4066 MILWAUKEE-AV.

CASHIER-typist—40 hr. wk.; starting salary $17.50. Rm. 343. 4554 Broadway.

CASHIER—Some sales exper.; $22.50 plus comm. Givin Shoes, 5604 W. Belmont.

Charles A. Stevens & Co.
CAN USE
WOMEN OR GIRLS
17 years and over.
STOCK CLERKS.
WRAPPERS.
No experience necessary.
Neat and active.
Apply 7th floor employment office.
19 N. STATE-ST.

CIGAR COUNTER CLERKS—2.
Good pay; good hours and meals.
3239 W. North-av. Belmont 0011.

CLASSIFIED soli'tor—On a community newspaper. Exp.; $25 plus comm. Arm. 0515.

Clerical Positions

FILE CLERKS.
TYPISTS—BOOKKEEPERS.
5 day week; pleasant surroundings.
Opportunities for rapid advancement.
Salary in line with qualifications.
THE HOME INSURANCE CO.
309 W. JACKSON-BLVD. 14TH FLOOR.

CLERICAL POSITIONS

MAIL ROOM CLERKS.
POSTING CLERKS.
COMPTOMETER OPER.-N. C. R. OPER.
2000 SERIES.
Permanent positions; essential work; 40 hr. wk.; 5 days; convenient location; pleasant associates; paid vacations; free group insurance; good post-war future; opportunities for rapid advancement.
1516 S. WABASH-AV., 6TH FLOOR.

Clerical

Interesting detail work in buyer's office for beginner who wants opportunity; 5½ day week; no typing, no shorthand necessary. Apply in person, Miss Davey.
SAKS FIFTH AVE.
669 N. MICHIGAN-AV.

CLERICAL work—Small 100% war mfg. co. located on N. W. Side needs good clerical worker who can do stenography and likes figures; exp. preferred; however, recent graduate will be considered if school recommendations warrant. The work is interesting and diversified; good pay; good working conditions and an opp. to advance.
Dearborn Stove Co., 3256 Milwaukee.

CLERICAL

Permanent positions for girls and women in our offices. Sprague Warner, 2653 W. Arthington.

HELP WANTED—WOMEN
Stores and Offices.

CLERICAL WORKERS

FOR
WAR INDUSTRY
TYPISTS.
MESSENGERS.
JUNIOR CLERKS.
GENERAL CLERKS.
RECORD CLERKS.
PRODUCTION CLERKS.
ACCOUNTING CLERKS.
COMPTOMETER OPERATORS.

Interviewing daily
39 S. State, Rm. 1102.
9 a. m.-7 p. m., Mon. thru Sat.
23d-pl. and Cicero-av.
Sunday, 10 a. m. to 2 p. m.
Mon. thru Sat., 8 a. m.-7 p. m.

WESTERN ELECTRIC

Clerical Positions

FILE CLERKS
POSTING CLERKS
TYPISTS
Permanent positions with large, nationally known company located on west side. Light, modern office, pleasant working conditions. Good opportunity.
Address C X 106, Tribune.

CLERICAL WORK.
No experience necessary; $100 a month. Apply Mr. Wanger, CAROL HAT CO., 225 N. Wabash-av.

Clerks, Typists Stenographers

Experienced and Inexperienced.
Permanent positions with excellent opportunities for advancement.
Atlas-Boxmakers Co.
2555 W. DIVERSEY.

CLERKS TYPISTS

WITH OR WITHOUT EXPERIENCE.
STEADY POSITION.
GOOD STARTING SALARY.
OPPORTUNITY FOR ADVANCEMENT.
2501 WASHINGTON-BLV.

CLERKS.
Adept at mathematics with ability for details and outst. for accuracy. Must be good, neat typist; know or exp. in account and pay roll work very desirable; Working 44 hr. week, time and ½ over 40 hrs. Substantial increase after 90 days. State age, exp., and phone number. Good trans. Ravenswood district.
Address C Y 55, Tribune.

CLERK AND TYPIST.
Girl with office expierence for pleasant, interesting record work; good salary; air conditioned office; convenient location, N. W. side, on 3 carline intersections. Tell us all about yourself in 1st letter. Interview will be arranged promptly.
Address C Y 322, Tribune.

CLERKS

We have several interesting positions open for beginners in our light, modern office located on West side; positions steady; good possibilities; pleasant working conditions; near transportation.
Address D N 67, Tribune.

CLERK

In accounting dept.; perm. position; pleasant working conditions; in air conditioned office., So. side. State age, experience, salary expected, in first letter.
Address C R 401, Tribune.

Clerk—Auditing Dept.

Age 19-30, Good at figures. Some comptometry. Capable of checking accts. and jr. auditing for ins. co. in Wrigley bldg. Perm.; 5 day week. $99 to start.
SUPERIOR 0444.

CLERK

Time recording department; no experience necessary; steady employment; good chance for advancement. In reply state age and salary desired.
ADDRESS C R 169, TRIBUNE.

CLERK.
Nationally known organization located in Merchandise Mart has opening, order checking clerk; salary $25 with good opp. for advancement; 5 day, 37½ hr. week. Phone Mr. Baker, Sup. 0907.

CLERKS

Prefer some one with cost experience, neat handwritings, accurate at figures. Permanent. 100% war work.
ADDRESS C R 194, TRIBUNE.

CLERK

File clerk with typing experience.
Permanent positions. Apply
CHICAGO GEAR WORKS,
440 N. OAKLEY-BLVD.

CLERK

FOR GENERAL OFFICE WORK; some stenography; will consider beginner; for steel company sales office; permanent. Phone Haymarket 8085, Miss Williams.

CLERKS—Credit investigators, typists for interesting bank work. Will train intelligent beginners. Excellent opportunity. Advancement. Halsted Exchange Bank, 1929 S. Halsted.

CLERK with TYPING ability—Near west side mfgr.; 5 day, 40 hour week; ex. transp., 15 min. to loop; permanent; write giving age and history.
Address C R 371, Tribune.

CLERKS

Record work, copying figures and filing 18 to 50 years. Give phone.
ADDRESS C Y 515, TRIBUNE.

CLERK—5 DAY WEEK

40 HOURS, SALARY $24.
Located west side; near lp. Monroe 2466.

CLERKS—INS. OFFICE

File girls, typists, clerical workers. Old estab. loop office. 5 day wk. Har. 3980.

CLERK

General office work. Steady; good salary.
ADDRESS C R 60, TRIBUNE.

CLERK.
Office natl. organization; near loop; very desirable; state age, exper., etc.
Address C X 84, Tribune.

CLERK—Order dept., no exp. necessary; permanent position; excellent opport.; good wages. 3d flr., 215 W. Ontario.

CLERK—For record department; filing and some typing. Wells Gardner & Co., 2701 N. Kildare.

CLERKS—1 order clerk, 1 bill clerk; 40 hr. week; no Sat. Mr. Kalvelage. Sce. 6306.

CLERK—Small office; near 63d and Cottage Grove-av. Call Mr. Clarke, Ran. 0229.

CLERK—West side adv. off. Baumgarth, 120 N. Green. Seeley 2860.

Collection Correspondent

Correspondence school having large volume of accounts offers splendid opportunity to intelligent young lady or man who can dictate and answer student mail using our prepared system of letters and paragraphs. Write qualifications fully for interview. Address C Y 337, Tribune.

Comptometer Operators
Stenographers
General Clerical Help
We can use several stenographers in our buying offices. Interesting work. Also comptometrists and general clerical help. We will teach you. Apply employment office, 4th floor, 9:30 a. m. to 4 p. m.
WIEBOLDT'S
ASHLAND, MONROE, AND OGDEN.

Comptometer Opers. Typists

PERMANENT POSITIONS.
EXCELLENT WORKING CONDITIONS.
STEEL SALES CORP.
3348 S. PULASKI-RD.

ComptometerOperators

Defense plant, near north side, needs two exp. operators on job costs and pay roll; good working conditions; 5 day week; steady work now and after the war. Give starting salary wanted and full particulars in reply.
ADDRESS C X 113, TRIBUNE.

Comptometer Operator

EXPERIENCE PREFERRED BUT NOT NECESSARY; FULL TIME WORK.
Sears Roebuck & Co.
6153 S. WESTERN-AV.

Comptometer Operator and Typist

Experienced; permanent positions; 40 hour week; air conditioned office. Apply Mr. Jones.
FLORSHEIM SHOE CO.
541 W. ADAMS-STREET.

Comptometer Operator

PERMANENT POSITION; 5 DAY WK.; LARGE FOOD CONCERN IN PALMOLIVE BLDG.; AT LEAST 1 YEAR'S EXP. NECESSARY; KNOWLEDGE OF ACCOUNTING DESIRABLE.
PH. WHITEHALL 6100, MISS OTTE.

Comptometer Operator

Excellent opportunity for experienced operator in loop statistical office. Salary $30 per week. Give phone number and former employers.
Address C R 302, Tribune.

Comptometer Operators

Expd.; free brush-up. Can also use operators for short hours; good salary.
LAING CALCULATING SERVICE.
123 W. MADISON. FRA. 4343.

Comptometer Operator

Experienced or beginners to work in our cost or payroll depts. 100% war work.
PETTIBONE-MULLIKEN CORP.,
4710 W. DIVISION.

COMPTOMETER OPERATOR.
Figure invoices and operate small switchboard; permanent position; essential industry; good starting salary; short hours. E. G. Shinner Co. Inc., 733 W. 64th-st.

Comptometer Operator

Experienced; good salary; 5 day week; pleasant working conditions.
Address C R 192, Tribune.

COMPTOMETER TEACHER

PART TIME — FULL TIME — LOOP SCHOOL. GD. SAL. FRANKLIN 4714.

COMPTOMETER oper.—Young; neat penman; beginner. Apply 180 N. Michigan, Rm. 2000.

COMPTOM. operator—Expd.; days, eves 6 to 10, or Sat. and Sun. American Calculating Service, 155 N. Clark. Cen. 0033.

HELP WANTED—WOMEN
Stores and Offices.

Comptometer Operators

EXPD.; FOR DAY OR NIGHT WORK.
ALSO SATURDAY AND SUNDAY.
FREE BRUSH-UP IF NECESSARY.
GOODRICH CALCULATING SERVICE.
37 W. VAN BUREN.

CONTINENTAL CASUALTY COMPANY

5 DAY WEEK
STENOS.—GENERAL CLERICAL.
TYPING—FILING—POSTERS.
NO EXPERIENCE NECESSARY.
910 S. Michigan Rm. 200

CONSUMER SURVEY

$125 per month, semi-permanent position; some travel away from Chicago; complete travel expenses [hotel, meals, tips, incidentals]; car helpful; full mileage allowance; large progressive organization; excellent opportunity. Telephone Hollycourt 6100 during office hours and ask for Miss Roman.

COPYWRITER

Mail order copy experience in men's furnishings or soft lines desired; college training helpful. State age, education, experience, and salary desired.
ADDRESS C R 481, TRIBUNE.

CORRESPONDENT Sales—Some knowledge of advertising and merchdsg. necessary; excel. opp. for now and future with outstanding promotion house. Do not apply if you have not been earning at least $2,400 per year. Write all details. Hamilton Ross Industries, 666 Lake Shore-dr.

Cost and File Clerks

Customer's Representative
Inventory and Mail Clerks
Dictaphone Operator
For Large Printing Firm
5 Day Week. Permanent
UNIFORM PRINTING & SUPPLY DIV.
351 W. CHICAGO-AV.

COSMETIC SALESLADY.
State-st. dept. store. Closed demon. on nationally advertised line. Sal. and comm. $35. Write giving exp. and PHONE NUMBER. Address P 220, Tribune.

COSMETIC girl—Expd. for drug store; average $34 or better. Mohawk 0133.

Credit-Collection Assistant

Knowl. bkkpg.; some whol. merc. exp. Exc. oppor.; perm. Address C X 122, Tribune.

DEMONSTRATOR—For local permanent position by reputable firm; include ph. no. in reply. Address P 204, Tribune.

DENTAL assistant—With or without experience; $20 to start; north side.
Address C X 62, Tribune.

DENTAL asst.—Exper. not necessary; loop office; pleas state age, business exp. in reply. Address P 362, Tribune.

DEPT. MANAGERS

Large local store has several desirable openings for managers in the following sections:
READY TO WEAR. SPORTSWEAR.
FURS. INFANTS WEAR.
CANDY.
Write letter stating experience in detail.
Address C R 189, Tribune.

Dictaphone Oper., $120
2 File Clerks, $100
2 Stenographers, $120-$130
Messenger Girls, $90
Opportunity for advancement.
5 day week. Loop location.
Address C Y 71, Tribune.

DICT. OR EDIPHONE OPERATORS.
Women capable of turnng out volume, neat, accurate letters. Working on a line basis; earnings up to $1.35 per hour. Full or part time; also evenings.
ADDRESS D X 480, TRIBUNE.

DICTAPHONE OPERATOR

Western suburb; permanent position. Give qualifications, age, and salary desired.
Address C R 196, Tribune.

DICTAPHONE OPERATOR

Exper'd; good pay; 40 hrs.
Call Mr. Kreis, Lafayette 7870.

DICTAPHONE-Stenographer—All office detail in one girl publication office. 230 N. Michigan, Rm. 1230. Sta. 4430.

DICTAPHONE OPERATOR—Order writing, invoicing. 225 N. Wabash-av., 2d floor.

Dress Dept. Mgr. and Buyer

An oppor. for a competent, expd. person. Excellent salary; percentage and bonus.
WOLFSON'S.
3121 Lincoln. Bit. 0600.

DUN & BRADSTREET, INC.
REQUIRES
FILE CLERKS
GENERAL CLERKS
TYPISTS
Exper. or inexper. Perm. positions with liberal vacations. Excellent opportunity for advancement.
DO NOT CALL.
Reply in own handwriting, giving age, marital status, salary expected, phone number. Address
POSTOFFICE BOX J, CHICAGO.

EDIPHONE operator—Order typist, clerk; good sal., pleasant working cond. Apply to A. P. Smith, Rm. 100, General Electric Supply Corp. 845 S. Clinton.

EDIPHONE operator—Expd. or will train; good typist; pleasant working cond. Advertising Checking Bureau, Rand McNally Bldg., 538 S. Clark, Mrs. Hanson.

EDIPHONE OPERATOR—Loop office; 5 days; $115 mo. Address C R 114, Tribune.

ELEVATOR STARTER

Good opportunity for young woman to supervise elevator operators; good hours; pleasant working conditions. Apply Personnel Office, 3d floor.
WIEBOLDT'S
DAVIS-ST., EVANSTON.

ELEVATOR OPERATORS

for modern, semi-automatic elevator, push button type; air conditioned; 40 hr. week; $25. Address C Y 455, Tribune.

Electro-Motive Division

GENERAL MOTORS CORP.
LA GRANGE, ILL.
Key Punch Operators.
Stenographers.
Messenger Girls.
File Clerks.
Typists.
APPLY 38 N. DEARBORN OR PLANT.

ESQUIRE

HAS
Permanent Positions Available for
STENOGRAPHERS.
TYPISTS.
MAIL ROOM CLERKS.
FILE CLERKS.
MESSENGERS.
GRAPHOTYPE OPERATORS.
STENCIL FILE CLERKS.
STENCIL PROOFREADERS.
Pleasant Working Conditions.
5 DAY WEEK.
CONVENIENT LOCATION.
APPLY 4TH FLOOR. 919 N. MICH.

EXCEPTIONAL

Opportunity for file clerks and typists with or without exper. Loop office, 5 day week. Permanent. The Employers Liability Assurance Corp., R. 1625. 175 W. Jackson.

FANFOLD BILLING MACHINE OPERATORS

FOR NIGHT WORK.
APPLY ROOM 207.
309 W. POLK-ST.
PENN. R. R.

FANFOLD BILLERS MANIFEST CLERKS

Evening and night work; essential industry; good wages. See Mr. Bravere, LIBERTY TRUCKING, 1401 W. Fulton.

FEMALE HELP

Typists
Billing Machine Opers.
Clerical Workers
Mail Girls, Messengers
Applications will be accepted at our downtown office on 20th floor at
228 N. LA SALLE and
Stewart-Warner Corp.
1826 Diversey-pkwy.

FILE CLERK

for General Credit Dept.
Experience helpful but not necessary; opportunity for beginner in a post-war industry; 40 hr. wk.; salary open. Call Mr. Benson, Whi. 6532.

FILE clerk—Operate mimeograph and gen. office work; expd., or bright beginner. Pleasant office; 40 hr. wk. or ½ day. Gd. sal. Perm. Rm. 1818. 309 W. Jackson.

FILE CLERK

wanted in loop office. With knowledge of typing; 5 day week.
ADDRESS D N 157, TRIBUNE.

FILE CLERK.
Vicinity North Western station. State nationality and salary expected. Address C Y 509, Tribune.

FILE girl—Also girl for order and billing work; exc. working cond.; gd. salary; opp. for advancement; 5 day wk. Bandy and Yeoman, Inc. Rm. 1463, Merch. Mart.

FILE CLERK—TYPIST.
Steady work in essential industry; exper. not necessary. Please give full particulars.
Address D N 151, Tribune.

FILE clerk-messenger—For insurance office; no experience necessary; no Saturday work. See Miss Prosser, Rm. 941. Insurance Exchange.

FILE CLERK—High school graduate; So. side; 5 day week; excellent working conditions. Address C R 381, Tribune.

FILE CLERK—18-30; with or without exp.; perm. position. Chicago Motor Club, 66 E. South Water. Fra. 1818. Ex. 304.

FILE clerk—Filing and mailing of blue prints; lge. Michigan-av. office; 5 day wk. Address C R 483, Tribune.

FILE clerk-typist—Well equip. office. Palmolive bldg. Address C R 479, Tribune.

HELP WANTED—WOMEN
Stores and Offices.

File Clerks — Mail Clerks
Gen'l Office Clerks
No exper. required for above positions.
MAP CLERKS
Girls wanted with fire insurance underwriting background. These permanent positions available in large loop, comfortably air conditioned, insurance office; 5 day week.
Fireman's Fund Ins. Co.
MR. CAMERON. RM. A-835.
175 W. JACKSON.

File Clerk
Credit Clerk
Elliott Fisher Operators
Typists
Non War Work.
Permanent positions.
Good pay—5 day week.
SCOTCH WOOLEN MILLS
813 W. ADAMS-ST.

FILE CLERK TYPISTS

No experience necessary. Permanent positions. Good starting salary; increase after 3 months; 5 day, 40 hour week. Apply.
LIBERTY MUTUAL INSURANCE CO.,
7TH FLOOR. CIVIC OPERA BLDG.

FILE CLERK BOOKKEEPER

ELLIOTT FISHER BKKPG. EXPER.
FRONT OFF. APPLY AUDITOR'S OFF.
EDGEWATER BEACH HOTEL
5349 SHERIDAN-RD.

FILE SUPERVISOR

Permanent position. Prefer girl now employed as first or second assistant to file supervisor in large filing dept. Good salary. Excellent advancement opportunity for girl willing to accept responsibility. 40 hour 5 day week. Address D M 560, Tribune.

FILE CLERKS TYPISTS

With or without experience; good starting salary; permanent position; increase after 3 months; 38 hour week; pleasant working conditions.
715 INSURANCE EXCHANGE BLDG.

FILE CLERK

Some typing, with or without experience. Opportunity for advancement. A permanent position with growing manufacturer located N. of loop. Give complete information incl. educ., age, any experience and starting salary.
Address C Y 556, Tribune.

FILE CLERK

GENERAL OFFICE.
Young girl for permanent position with possibilities for advancement; good starting salary. Apply 3021 N. Pulaski.

FILE CLERK

Several needed for permanent positions in pleasant office near loop; ½ blk. from L and street car; 5 day week; no age limit; will accept bright beginner; start. $20 plus bonus. Address C Y 360, Tribune.

FILE CLERKS—No exp. necessary; young; part or full time; highest wages; perm.; rapid promotion. U. S. D. Co., 1557 Milwaukee-av.

FINANCIAL secretary for doctor's office—Able to fix and collect fees, with a knowledge of bookkeeping. This is an unusual opening and offers an excellent salary. Write full details. Address C Y 399, Tribune.

FIVE DAY WEEK

General Office
Clerks and
Messengers
File Clerks
Typists
FIREMEN'S INS. CO.
12th Floor, 120 S. La Salle.

FLORIST—Lady, experienced. Apply 3345 Lincoln-av. Wel. 1195.

GENERAL OFFICE
good at figures and a neat writer, for perpetual stock record work. Pleasant working conditions. Call or come in for interview.
Pratt & Lambert Inc., 320 W. 26th.
Victory 1800. Ask for Mr. J. G. Gallagher

GENERAL OFFICE WORK.
Small, comfortable office needs girl or woman with no experience to learn filing, pricing, and checking.
Western Laundries & Cleaners,
5409 W. Lake-st.

GENL. OFFICE WORK

Expd. or capable beginner for clerical, receptionist; light typing; good at figures; perm. work. Good salary, essential industry on So. side. Address C Y 196, Tribune.

GENERAL OFFICE WORK

Billing and simple bookkeeping. No experience necessary; 5 day week; good salary; opportunity for advancement. Confection Cabinet Corp., 430 W. Erie-st.

GENERAL OFFICE WORK
and typing. Some experience. Young lady, neat appearing; nice offices; pleasant working conditions.
PORAY, INC.
3345 W. GRAND-AV.

GENERAL OFFICE AND TYPING.
Pleasant, interesting work in the credit dept. of women's and men's clothing store. Good salary. Purchase discounts.
WOLFSON'S.
3121 Lincoln. Bit. 0600.

GENERAL OFFICE WORK.
Girls 17 to 20, not now working in essential industry; no experience necessary; $100 a mo. to start; long estab. concern; vital to war effort
Union Tank Car Co., 228 N. La Salle-st.

General Office—Order Dept.

Writing and checking orders. Experienced preferred.
SCHWEITZER & CONRAD, INC.
4435 Ravenswood.

GENERAL OFFICE WORK
TEMPORARY PAYS MORE.
Your address and phone and what you have done should start you working now.
ADDRESS C R 199, TRIBUNE.

GENERAL OFFICE CLERK

Permanent position; experience unnecessary; 5 day, 40 hour week.
1449 MERCHANDISE MART.

GENERAL OFFICE—Cashier. Must type. Prefer one with wholesale grocery experience—not essential. Good salary. Standard Wholesale Grocery, 956 W. Randolph. Monroe 0503.

GEN. office work—Must be exceptionally good at figures. Some typing. Bright beginner or some experience. Permanent. Good opportunity for advancement. State age, and exper. Address P 210, Tribune.

GENERAL OFFICE WORK

Recent H. S. grad.; exp. unnecessary; excel. opp. for advancement to ambitious person. Apply 2525 Van Buren.

GENERAL OFFICE

Can use beginner; pleasant working conditions; good pay; 40 hr. week. Eisenberg & Sons, 234 Merchandise Mart.

GENERAL office and typing—Air conditioned office; good transp.; steady work. Apply American Radiator and Standard Sanitary Corp., R. L. Blyth, 3920 W. Harrison-st.

GENERAL OFFICE WORK

No experience necessary; 5 day week. L. E. Waterman Co., 30 E. Adams.

GENERAL office work—Young lady; one block from Union Station; starting salary $23 per week. Phone Mr. McKee, SEEley 7444, for appointment.

GENERAL OFFICE CLERK.
Beginner will be considered; 5½ days; good chance for advancement.
Address C R 200, Tribune.

GENERAL office clerk—Beginner will be considered; 5½ day week; good chance for advancement.
ADDRESS C Y 187, TRIBUNE.

GENERAL office help—Good spelling qualifications necessary; $25 wk. to start. Phone Web. 3546. Messrs. Cain or Anderson.

General Office Clerk

In accounting dept.; good at figures. Phone Miss Scully, Lawndale 8770.

GENERAL clerk—Adding machine experience; excellent transportation and good working conditions. North Shore National Bank, 1737 Howard-st. Sheldrake 5220.

GENERAL office clerk—In acctg. dept. of loop concern, good at figures; perm. position; state age and exp.
ADDRESS C R 75, TRIBUNE.

GENERAL office work—Expd.; girl to take full charge of small office; neat hand; 5 day wk.; good pay.
Improved Sponging Co. Web. 3483.

GENERAL OFFICE CLERK.
Typing and record work, pleasant office, good post-war possibilities. Royal Typewriter Co., 427 W. Randolph.

GENERAL OFFICE CLERK.
Nights; 5 to 12; near loop; natl. organization; give exper., salary.
Address C X 83, Tribune.

GENERAL office work—Loop. Beginner, 17 to 21. Will lead to typist position; good hours. Room 1600, 309 W. Jackson-blvd.

GENERAL office work—Some knowl. stenography; perm. pos.; starting salary $25. For appt. call Canal 7800.

GENERAL office—No typing. Will train. Good starting salary. Loop office; 5 day week. Central 3128.

GENERAL office work—Good hand writing; 5 day week; $22. Apply Mr. Schmitz, 29 E. Hubbard.

GENERAL office—War work; 8:30 to 5 p. m. and Sat. afternoon off. Ilg Electric Ventilating Co., 2580 N. Crawford-av.

GENERAL office—Young girl, attractive, ambitious, good at figures. Swbd.; good starting salary. Haymarket 3710.

GENERAL Office Work and Some Typing—Give full details; experience, salary expected. Address C R 533, Tribune.

GENERAL office work—Errands, etc. 16-18 years. Salary $85 per month. 122 S. Michigan, Rm. 1125.

GENERAL office and typing—Age 18 to 30. Chicago Motor Club, 66 E. South Water. Franklin 1818, Extension 304.

GENERAL office and typing. Onsrud Machine Works, 3900 Palmer-st.

GENERAL office work—Steady; overtime; bon. Glove Makers Inc., 1735 W. Diversey.

GENERAL office work—No exp. nec. W. F. Straub & Co., 5520 Northwest-highway.

GENERAL office work—For millinery shop. Lilly Dache. 100 E. Walton.

GENERAL office work—No experience necessary. 2732 Fullerton-av.

HELP WANTED—WOMEN
Stores and Offices.

GENERAL ELECTRIC X-RAY CORP.

FILE CLERKS.
MAIL CLERKS.
CLERK-TYPISTS.
TYPISTS.
STENOGRAPHERS.
MIMEOGRAPH OPERATORS.
Employment Office.
236 S. DAMEN
8-5 MONDAY THRU SATURDAY.

GENERAL OFFICE GIRLS TYPISTS KARDEX OPERATORS

EXPERIENCED OR INEXPERIENCED—WE WILL TRAIN.
SEE MISS ECCLES.
GOLDBLATT BROS.
39th and Wentworth

General Office Clerks Typists

PERMANENT POSITIONS ONLY.
NO EXPERIENCE NECESSARY.
5 DAY, 40 HOUR WEEK.
APPLY RM. 1700.
No. American Life Ins. Co.
36 S. State

GENERAL OFFICE TYPIST BOOKKEEPER

5 day week; Michigan-av. location. In reply state experience and salary desired. Workers now employed in essential activities will not be considered.
Address D H 209, Tribune.

GENERAL OFFICE WORK

Have openings for several girls about 25 years of age for General Office work in a high class retail specialty store. Excellent hours and working conditions. Must have at least a high school education. Give full details covering your experience for interview.
ADDRESS C Y 253, TRIBUNE.

GENERAL CLERICAL.
WAR plant wants typist for general office work. Must have proof of citizenship and not be in war work. Employment office open from 7 a. m. to 6 p. m.
UNION SPECIAL MACHINE COMPANY
416 NORTH FRANKLIN-STREET.

GENERAL OFFICE

Good salary plus overtime; increase in 30 days on merit; promotions possible; openings in mail and supply, stock records, and sales depts.—correspondence, typing, filing, clerical, telephone; war industry with peace time future. Will allow for experience or train inexperienced. Monroe 5520.

GENERAL OFFICE

No exp. necessary; H. S. grads.; 17 to 30; starting salary about $95 mo.; excellent opportunity for advancement.
Apply Room 310, 135 E. 11th-place.
ILL. CENTRAL R. R.

GENERAL OFFICE POSITION
for an experienced girl under 35 in a pleasant downtown office working a 5 day week. Permanent, with a good future. Typing and accounting ability desirable. Write experience, age, nationality, phone number and present salary. Address C R 334, Tribune.

GENERAL OFFICE WORK

Shorthand and key switchboard, good at figures. Top pay [$35-$40] for real experienced person; good post-war opp. Gd. transp. ALSO BEGINNER'S POSITION open. Apply immediately.
ATLANTIC PAPER CO., 363 E. 23d-st.

GENERAL OFFICE

Handle card system and zoning for sales office in loop; nationally known co.; able to type; pleasant working cond.; permanent; satisfactory wages; give details.
Address D N 68, Tribune.

GEN'L OFFICE HELP

Bookkeeping Dept.
Billing Dept.
Typing Essential.
Calumet 5028.

GENERAL OFFICE-PAYROLL.
Exp. not absolutely nec.; must be accurate and like figures; good salary and all the candy you can eat.
FANNIE MAY CANDY CO.
1137 W. Jackson.

General Office Work

SOME TYPING.
GOOD WAGES.
Peerless Tool & Engineering Co.,
1133 N. Kilbourn.

GENERAL OFFICE CLERK

For shipping department; considerable telephone work; time and one-half for overtime. Reply in detail, stating educ., exp., natl. Address D L 552, Tribune.

GENL. OFFICE ROUTINE

Accurate at figures; experience not necessary; 5 days. See Mr. Steele.
NATIONAL BISCUIT CO.
1018 W. Washington-blvd.

GENERAL COST CLERK—Permanent position. War work in peace time product. SIMONSEN METAL PRODUCTS CO. 4444 W. Chicago-avenue.

GIRLS-WOMEN

Perm., well paying positions for DICTAPHONE OPERATORS, TYPISTS, FILE CLERKS, GENERAL OFFICE WORKERS with or without exp. Rapid advancement. Excellent future.
STERLING INSURANCE CO.
309 W. JACKSON-BLVD. ROOM 800.

GIRLS

CLERICAL AND MISCELLANEOUS WORK; NO TYPING OR OFFICE EXPERIENCE NECESSARY.
SARGENT & LUNDY
ENGINEERS,
140 S. DEARBORN-ST.

GIRLS.
File Clerks. General Clerks.
Statistical Clerks. Typists.
Full or part time.
Excellent transp.; cafeteria; 5 day week.
KEMPER INSURANCE
4750 SHERIDAN-RD.

GIRLS—17-30; WHITE

TO WORK IN OUR PATTERN DEPT.; PLEASANT WORK; EXP. UNNECESSARY; 40 HRS.; TIME AND ½ FOR OVERTIME. McCALL CORP., 869 MERCHANDISE MART.

GIRLS

Life Insurance Company
General office; no experience required; high school graduates, single or married; $85 month. Increases after 3 and 6 mos.
APPLY TO MISS PLAHM.
140 S. LA SALLE-ST. ROOM 100.

GIRLS

Clerical shipping and stock record. Good salary. Time and a half overtime.
CONSOLIDATED MILLINERY CO.
18 S. Michigan. Miss Mangle.

50 GIRLS—WRITERS

Neat, white, 21 to 30 years; must have small, neat handwriting; easy work; no experience required; hours 8:45 a. m. to 4:30 p. m.; 5½ days; steady; salary $25 per week. Printwell Co., 442 N. Wells.

GIRLS-WOMEN

INSERTERS, SORTERS. Permanent positions; good salary; expd. or inexpd.
STERLING INSURANCE CO.
309 W. JACKSON. ROOM 800.

GIRLS

Estab. business has several positions for typists, file clerks; pleasant office, excel. working conds.; 40 hr. wk.; exp. is not essential. Address D N 115, Tribune.

GIRL-TYPIST

Good on details; permanent position; good opport. in small branch office of essential mfg. concern; 40 hr. wk.
Address C Y 190, Tribune.

GIRL—GENL. OFFICE

High school graduate; permanent position with opportunity for advancement. Pleasant surroundings; 40 hr. wk.
Address C Y 191, Tribune.

GIRLS

Age 17 to 30; for general office work. Salary $88 to $105 per month. The Pullman Co., 220 S. State. Rm. 902.

GIRLS and women—Good at figures; for typing and checking invoices. Essential industry; steady work. State age, experience, salary expected.
ADDRESS C Y 397, TRIBUNE.

GIRL
for general office work, typing and some shorthand. This is a permanent job; 5 day week. Art Craft Press, 700 E. 40th-st. Atlantic 2400.

GIRL, 18 TO 20

Insurance office work.
5 day week; no experience required.
ROOM 805. 223 W. JACKSON.

GIRL—With some knowledge of bookkeeping and typing, for general work in flower shop; no knowledge of floral work necessary; will train you. Apply in person, 2654 W. 111th-st.

GIRLS—2, young; neat penmen; for gen. office work; knowledge comptometer helpful but not necessary. Apply 180 N. Michigan-av., Room 2000.

GIRLS—WHITE

Light work in perfume factory; $20; 5 day week; bonus. Wabash 9558.

GIRLS—4; stenographer, dictaphone operator, file clerk, office girl.
Call Mr. Mann, Wabash 5212.

GIRL—For general office work. No experience necessary. Steady position. Good pay. 2837 Milwaukee-avenue.

GIRLS—For general office and mailing list work; small office; experience not necessary. Room 990, 536 S. Clark.

GIRL—GENL. OFFICE, some typing; good starting salary; excel. opportunity. Ft. Wayne Cor. Paper Co., 4500 S. Kolin.

GIRL for law office—Light messenger and office work. Address D J 557, Tribune.

GIRL—Freight office; no exp. nec. 40 hour wk. Truck Rail Terminals. 400 W. Kinzie.

GIRL—OFFICE WORK; no exper. necess.; sal. $18 wk. 109 N. Wabash-av., Rm. 517.

GIRL—To help in bakery at once; good pay. 8246 Cottage Grove. Triangle 6777.

GIRLS—Messenger and office work; loop; permanent. Address C Y 87, Tribune.

[Continued on following page.]

——HELP WANTED—WOMEN——
[Continued from preceding page.]
Stores and Offices.

GIRLS—WOMEN

Age 17 to 45; for Modern War Plant that will operate after war is won.

SECRETARY.
COMPTOMETER OPERATOR.
BILLER.
PAY ROLL CLERK.
DICTAPHONE OPERATOR.
FILING CLERKS.
GENERAL OFFICE CLERKS.
DUPLICATING MACHINE SUPERVISOR.
TYPISTS.

Automatic pay raises. Paid vacations. Ideal transportation. Group insurance. Apply 8 a. m. to 5 p. m. daily exc. Sun. 8 a. m. to 9 p. m. Tuesday.

OHMITE

4851 W. FLOURNOY, blk. S. of Harrison.

GIRLS AND WOMEN
ESSENTIAL WAR WORK

Girls 17 years of age accepted. Opportunities for general clerks, jr. clerks, statistical clerks, file clerks, typists, comptometer operators and messengers by war plant; conveniently located on northwest side [1400 W., 2600 N.]. Many desirable employee privileges. Open for applications 8 a. m. to 4:30 p. m. Monday thru Saturday. Also Tuesday and Thursday to 8 p. m. If inconvenient to come to the plant for an interview please call Miss Lane, Buckingham 6200, ext. 418. If now on full time war work you must obtain letter of availability.

TELETYPE CORP.
Employment ofc. 2600 Southport-av.

GIRLS
NO EXPERIENCE NECESSARY.
Order Pickers
Packers
Miscellaneous Work
Time and ½ for hours over 40 per week; rest periods; cafeteria; paid vacations, and bonus.
WALTER FIELD CO.
600 W. FULTON-STREET.

GIRLS
JUNIOR CLERICAL WORK.
FILE CLERKS.
OFFICE GIRL OR PAGE.
STENOGRAPHER [with some exper.]
COMPTOMETER OPERATOR [beginner].
40 hour week. Pleasant working conditions in attractive office; permanent positions with steady advancement; near north side location, convenient to L and surface.
THE SCHOLL MFG. CO., INC.
213 W. Schiller-st.

GIRLS

for typing, filing, clerical positions.
NO EXPERIENCE NECESSARY.
Excellent working conditions in large, modern office of defense plant.
Persons now employed in war production will not be considered.
Liquid Carbonic Corp.
3100 S. KEDZIE-AV.

GIRLS-YOUNG WOMEN
TYPISTS
Opportunity to learn billing.
DICTAPHONE OPERS.
Interesting work in education dept.
STENOGRAPHERS
Interesting non-routine work.
RAND McNALLY & CO.
536 S. CLARK.

GIRLS—16-17 YEARS

Needed as—MESSENGERS and MAILING CLERKS.
HOURS 8:30 A. M.-5:15 P. M.
GOOD PAY
Pleasant working conditions.
HOTPOINT
5600 W. TAYLOR-ST.

GIRLS
FOR PAGES AND JR. CLERKS. 17 to 21 years of age for permanent positions. Regular salary while learning; excellent opportunity for rapid advancement [illegible] training plan.
APPLY PERSONNEL DEPT.
CITY NATIONAL BANK
208 S. LA SALLE-ST.

GIRLS—16 AND OVER
Experience not necessary. Inside work. Opportunity for advancement.
WESTERN UNION
427 S. LA SALLE.
Open Sunday, 11 a. m. to 3 p. m.

GIRLS
For junior clerical positions. DAY WEEK. Apply at once. Room 757.
PEOPLES GAS LIGHT AND COKE CO.
122 S. MICHIGAN-AV.

Girls, 19-24, to Learn I. B. M. PROOF MACHINE. [illegible]
THE NORTHERN TRUST CO.

GIRLS
17 TO 25 YEARS TO FILL ORDERS. EXCELLENT PAY PLUS OVERTIME. [illegible] PAID VACATIONS. [illegible] MERCHANDISE MART.

GIRLS
Clerical work in factory. [illegible]
TAYLOR FORGE & PIPE WORKS, 1400 S. Cicero-av.

GIRL—OFFICE BEGINNER
PERMANENT POSITION WITH OPPORTUNITY FOR ADVANCEMENT. PLEASANT WK.
Kelly-O'Leary Steel Works
5757 W. 65th-st.

GIRLS AND WOMEN
Exp. on power machines, to learn corset work. Steady, all year, every year; good wages. [illegible]
POWELL CORSET CO.
913 W. Van Buren

GIRLS
LIGHT STOCK WORK. Permanent position—Good pay.
EVANS FUR CO.
36 S. STATE-ST.
MR. SMITH 3D FLOOR.

GIRL
for messenger and mail clerk; [illegible]

GIRLS—WOMEN
Filing, typing, clerical, and advertising research; [illegible]

GIRLS OR WOMEN
[illegible]

GIRL
[illegible]

GIRL—
[illegible]

GIRL—For mimeograph and mailroom [illegible]

GIRLS
[illegible]

GIRL OR WOMAN
[illegible]

GIRLS—WOMEN
FOR OFFICE WORK.
ADVANCE SPRING CORP., 1749 [illegible]

GIRL—For light stock; [illegible]

GIRL BEGINNERS—To do filing in Fire Insurance office; [illegible]

GIRL with bookkeeping and general office exp. [illegible]

GIRL—High school graduate; [illegible]

GIRL—[illegible]

GIRL—ASSISTANT BOOKKEEPER. [illegible]

GIRL wanted to run copy in large newspaper [illegible]

GIRL—[illegible]

GIRL—Interested in training in bookkeeping [illegible]

GRAPHOTYPE OPERATORS.
[illegible]

GROCERY saleslady—[illegible]

——HELP WANTED—WOMEN——
Stores and Offices.

HARDWARE
SALESWOMEN
TYPISTS
OFFICE CLERKS
Earn while you learn. No age limit. Permanent. Call or write.
STEBBINS HARDWARE
15 W. Van Buren, Nr. State

HEARING AID
SERVICE DEPT.
Young women, mechanically inclined. Neat work. Interesting perm. job. Ideal loop location. State 7007. Mr. Broaddus.

HIGH SCHOOL STUDENTS

Work After School Hours

Order fillers	Ticket pullers
Comptometer oprs.	Typists
Billers	Listers
Misc. clerical	Entry clerks
Sched. mach. oprs.	Misc. acctg.
Stock handling	Sales girls

Choose hours to suit your convenience. Start now. Work full time till school starts.

CHICAGO
MAIL ORDER CO.
511 S. Paulina-st.

HIGH school graduate to learn office work—Good starting salary. Neisner Bros., Inc., 1343 Milwaukee-avenue.

HOUSE DETECTIVE
Opportunity for woman with experience as store special service operator. Write letter, stating experience in detail. Address C R 190, Tribune.

I. B. M. TABULATING Operator and Key Punch Operator—Experienced; 5 day wk.; good salary; give full details. Address C R 290, Tribune.

Inexp. or Exp.

GIRLS—WOMEN

Permanent Positions as:

BILLING CLERKS
CASH REGISTER CLERKS
CHECKERS
COMPLAINT ADJUSTERS
ENTRY CLERKS
FILE CLERKS
LOOK-UP CLERKS
MACHINE OPERATORS
MAIL ROOM CLERKS
MAIL OPENERS
MESSENGERS
PAYROLL CLERKS
POSTING CLERKS
PROOFREADERS
RECORD CLERKS
SECRETARIES
STENCIL CUTTERS
STENCIL FILE CLERKS
STENCIL TINTERS
STENOGRAPHERS
STOCK ROOM CLERKS
TYPISTS
AND
GENERAL CLERKS

TIME, INC.
PUBLISHERS OF
TIME—LIFE—FORTUNE
Apply to Personnel Office
330 East 22d-st.
Open 8:30 to 5:30 daily.

INSPECTORS
WRAPPERS
Steady employment; good wages; experience desirable but not necessary. APPLY IN PERSON, MISS DAVEY.
SAKS FIFTH AVENUE
669 N. MICHIGAN-AV.

INSPECTORS FOR WAR PLANT

Phone Randolph 3260

Insurance Assistant
with casualty experience for loop real estate office; [illegible]

JEWELRY saleslady—[illegible] 622 S. Michigan, 1st floor.

Key Switchboard Operator
Also take charge of files;
100% war plant; age 19-30.
Micro Fabricators
5324 RAVENSWOOD-AV.
LONGBEACH 3888.

KEY punch operators and typists—Exp. McKenney, Monroe 7000.

LADIES—If you have run a typewriter, [illegible]

LINGERIE AND HOSIERY
Exp. saleslady; good starting salary. [illegible] Columbus 7127.

MAID—Colored; [illegible] millinery shop. [illegible] Rhodes Hats, 55 E. [illegible]

MAID—For millinery shop. [illegible] Lilly Dache. [illegible]

MAID—Colored; for smart dress shop; [illegible]

MAID—[illegible] Fairfax 4794.

MAIL CLERK
INVOICE CHECKER
INVOICE SORTER
[illegible]

MAIL CARRIER
INTER-OFFICE.
Want to break away from factory, store, or shop and start an office career? Large west side defense plant offers this opportunity [illegible]

MAIL clerk—17 to 40, full time [illegible]

MAILROOM work—[illegible]

MANAGER—[illegible]

MESSENGER girl—[illegible]

MESSENGER girl—[illegible]

Maurice L. Rothschild
STATE AT JACKSON
Has desirable openings in office. Permanent position for
Bookkeepers
Pay Roll
Elliott-Fisher Bkprs.
Stenographers
Comptometer Opers.
Typists
Stock
Cashiers-Inspecting
Office Clerks
Apply employment office, 8th floor.

Messenger Girls
for large West Side mfg. concern; 16-17 yrs. old; good salary and pleasant working conditions. [illegible]
5301 W. Roosevelt-rd.

MESSENGER GIRLS
For mailing dept. No experience required. Opportunity for advancement to other departments.
Central Scientific Co.
1700 IRVING PARK

MESSENGER girl—For northwest side [illegible]

MILLINERY MANAGER
and saleswoman. [illegible]

MILLINERY saleslady—[illegible]

MILLINERY SALESWOMEN
[illegible]

MILLINERY SALESLADY—Age 25-45. [illegible]

MILLINERY SALESLADY—COLORED. [illegible]

MILLINERY saleswoman—[illegible]

MIMEOGRAPH OPERATOR
[illegible] Rm. 1300. [illegible] Wabash 3900.

MIMEOGRAPH stencil cutter—[illegible]

MIMEO operator—[illegible]

MIMEO operator—[illegible] Address P 379, Tribune.

——HELP WANTED—WOMEN——
Stores and Offices.

Montgomery Ward & Co.

has following openings:

ADJUSTERS.
BILLERS.
BUS GIRLS.
CALCULATOR OPRS.
CATALOG SALES CLERKS.
CHECKERS.
CLERICAL WORK.
CORRESPONDENTS.
COUNTER CLERKS.
CREDIT CLERKS.
EXAMINERS
EXCHANGE CLERKS.
FILE CLERKS.
INDEX CLERKS.
LISTERS.
MAIL OPENERS.
MESSENGERS.
ORDER COMPLETERS.
ORDER FILLERS.
ORDER READERS.
ORDER WRITERS.
PACKERS.
PREP. CLERKS.
PRICERS.
RECORD CLERKS.
REFUND CLERKS.
SCALERS
SEAMSTRESS.
SECRETARIES.
STENOGRAPHERS.
SORTERS.
STOCK GIRLS.
TYPISTS.
WAITRESSES.

618 W. CHICAGO-AV.

NEAT appearing woman for counter trade. Birck Fellinger, 200 E. Marquette-rd. Went. 5380.

OFFICE HELP
PERMANENT POSITIONS NOW OPEN.
BKKPG. MACHINE OPERS.
[Remington-Rand mach.]
File Clerks
Comptometer Opers.
Clerical Help
[Inexperienced or Experienced.]
Sales Class. Clerks
I. B. M. Key Punch Opers.
Typists
Ticket Sorters
Ledger Stuffers
FIRESTONE
26 E. 16TH-ST. CAL. 1575.
Mr. Eaton or Mr. Welch.

OFFICE POSITIONS
ENCYCLOPAEDIA
BRITANNICA
Excellent Opportunity for
Steno.-Secretary
Typists, File Clerks
Mail Clerks
5 DAY WEEK
NO EXPERIENCE NECESSARY FOR MANY OPENINGS.
CALL FRANKLIN 1318 FOR APPT.

OFFICE JOBS

General office clerks, comptometer operators [days or nights], file clerks, typists, messenger girls. Modern air conditioned offices.
CONVENIENT LOCATION.
OSCAR MAYER & CO.
1259 N. SEDGWICK.
1 block N. of Division-st "L" station.

OFFICE WORK

Girls 18 to 40 can find permanent positions with loop fire insurance Co. Pleasant working conditions and good future.
IBM KEY PUNCH OPERATORS, ACCOUNT DEPT. CLERK, ALSO BOOKKEEPER. FULL OR PART TIME FILE CLERK.
Hours 8:30-4:15; 5½ days; 38¼ hours.
Personnel Dept. Cen. 9443

OFFICE AND STOCK DEPT.
18 to 45 years; permanent positions with regular advancmt.; with or without exp.; conv.; 40 hr. wk. with time, ½ overtime.
Typists Order Fillers
General Office Clerks
AMERICAN OPTICAL CO.
10 S. Wabash, 8th Floor.
See Mr. Stearns, 9 to 12.

Office Positions
Don't wait or experiment. Permanent positions in long established educational institution are available at once for ages 18 to 40.
Stenos., typists, clerks, page girls, statisticians.
Modern bldg.; 40 hr. wk.; good transp.
535 N. Dearborn. Emp. Mgr.

OFFICE GIRLS—3

or women; permanent; no experience required; fine, clean, light and roomy office; desirable location; excellent working conditions; hours 9 to 5, no Saturdays. Address C Y 92, Tribune.

OFFICE GIRLS
Detail work; experience not necessary. Opportunity for advancement. Ideal place to work.
FRED HARVEY
80 E. JACKSON. ROOM 1802.

OFFICE CLERKS
Exp. not necessary; for general office work and some typing; good pay and opportunity for advancement in large corp.; 5 day week only.
Reid Murdoch & Co., 325 N. La Salle.

OFFICE WORK
Girl, experienced preferred but not essential; steady; chance for advancement.
Swartz and Co. 10 S. Wabash.

OFFICE CLERK, SOME SWITCHBD.
Bright, industrious girl for clerical work in small, pleasant N. Side office of essential industry. Reply, stating age, exp., and salary expected. Address C Y 54, Tribune.

OFFICE GIRL
High school grad., to assist bkkpr.; light steno. ability essential; exp. helpful but not nec. Apply Koehne Studios, Inc., 17 N. State.

OFFICE HELP
Exp. not necessary; approx. $93 mo. to start, with increase in 1 mo. Mr. Whiting, Superior 1811. 364 W. Chicago-avenue.

OFFICE GIRL.
Beginner or expd.; typing; some steno.; ans. phone; starting salary $25 to $32.50 depending on qualif. Can. 0994.

OFFICE GIRL—Well known law firm needs girl for errands and general office duties. State age, education and salary. Address C R 127, Tribune.

OFFICE GIRL.
Insurance company in loop; filing and mail desk work. Exp. unnecessary. Gd. sal. 231 S. La Salle-st., Rm. 1315.

OFFICE GIRL—BEGINNER; 35 HOURS WEEK; NO SATURDAY; $18 WEEK TO START. 234 S. MARKET-ST., 5TH FLR.

OFFICE clerk—For C. P. A. firm; some typ.; real opp. 134 N. La Salle, rm. 826.

ORDER FILLERS
25, reliable, for lite work in wholesale cigarette stkroom.; no exp. or skill nec.; start. pay 54c hr., 40 hr. guar., time and ½ over 40 hours; chance for advance.; 5½ day wk.; day shift only; no Sun. or holidays; stdy. yr. round work; gd. wkg. cond.; ex. tr.; vac. with pay after 1 yr. M. Udelowish & Co., Inc., 1946 W.Madison

Order Dept. Clerk

Exper. in stationery preferred, but not necessary; gd. position; high wages. Reliable Stationery Co., 303 W. Monroe.

ORDER SUPERVISOR AND 2 ORDER CLERKS.
Mail order, nr. N. W. Side. State 8562.

ORDER FILLERS — KNOWLEDGE OF MUSIC HELPFUL. See Mr. Wisnewski. LYON & HEALY, 243 S. WABASH.

Packers
Order Fillers
Sorters
Tally Clerks
Stampers
Mail Openers
Billers
Bus Girls
Typists
Dispatchers
Pricers
File Clerks
Routers
Analyzers
Schedule Clerks
Addressograph Operators
SPIEGEL, INC.
1038 W. 35th-street

——HELP WANTED—WOMEN——
Stores and Offices.

PACKER
IN SHIPPING ROOM, 35 HOUR WEEK. APPLY 158 W. HUBBARD-ST.

Page Girls, Typists File Clerks, Compilers Bookkeeping Clerks Editorial Proofreader

STEADY SECURE POSITIONS.
5 Day, 40 Hour Week.
Call Mrs. Sickinger. State 6800.
Commerce Clearing House, Inc.
214 N. MICHIGAN-AV.

PART TIME WORK
AVAILABLE.
Mornings, Afternoons or Evenings
BIN LOADERS.
ORDER FILLERS.
PACKERS.
BILLERS.
SORTERS.
Sears, Roebuck & Co.
MAIL ORDER EMPLOYMENT OFFICE.
925 S. Homan

PART TIME HELP

Inspectors and Wrappers
PERMANENT POSITIONS.
CONVENIENT HOURS.
9:30 A. M. TO 4 P. M.
EXPERIENCE NOT NECESSARY.
APPLY PERSONNEL OFFICE.
SAKS FIFTH AVENUE.
669 N. Michigan.

PAY ROLL—COST CLERK
Exp. girl pref. but will teach H. S. grad. good at figures; perment, with opport. for advancement. Industrial Condenser Corp., 1725 W. North-av.

PERMANENT
OFFICE POSITIONS
$22.50 to start; no experience required; 5 day, 40 hr. wk.; time and ½ for overtime; state age, nationality, and phone number. Address C Y 194, Tribune.

PERSONNEL CLERK for clerical and detail work in personnel department, electrical engineering and manufacturing firm engaged 100% on war contracts. Call in person.
MAGNAFLUX CORP.,
5908 Northwest-highway.

Photo Studio Assistant
Good opportunity for young woman to learn photography while assisting in studio. Apply personnel office, 6th flr., 9:30 a. m. until 4 p. m.
WIEBOLDT'S
Lincoln near Belmont

PRESS GIRL—Washable dress shop, assist with wind. trim. Sherman, 3234 Lincoln.

PRINTING BUYER
Should have sufficient knowledge of paper, engravings, etc., to purchase supplies for an Advertising Printer. Preference will be given to one desirous of learning to estimate. Please state exp., sal., age, etc. Permanent position with expanding opportunities after war. Address C R 64, Tribune.

RAILROADS
Be employed in an essential war industry.
Experienced
Comptometer Operators, Stenographers, Keypunch Operators, Typists.
No exp. req. for openings listed below:
Office Girls,
Messengers, Sorters,
Coach Cleaners, Laundry Workers,
Freight Handlers,
Parcel and Mail Handlers,
other misc. jobs.
Workers now engaged at their highest skill in essential industry will not be considered.
UNITED STATES
RAILROAD RETIREMENT BOARD.
409 WASHINGTON-ST.
Open Mon. thru Fri. until 6 p. m.
No fees charged.

RECEPTIONIST

and gen. office work. Requirements: neat appearance and good typist. Pleasant surroundings. Air-cond. office. S. W. Side mfr. now engaged in war work. Excel. post-war opp. In reply state qualifications, exper., and salary desired. Address C R 237, Tribune.

RECEPTIONIST
Busy real estate off.; must know how to operate keyboard and do typing; should have real estate exp.; bet. 25-30 yrs. of age; sal. $120 mo.; good chance for advancement. Standard Securities & Management Corp., 33 N. La Salle.

RECEPTIONIST
TELEPHONE OPERATOR
Experience necessary; favorable working conditions; excellent opportunity.
SCHWEITZER & CONRAD, INC.
4435 Ravenswood.

RECEPTIONIST-STENO.
Loop publishing firm has attractive opening for receptionist who can take some dictation; ability to operate small switchboard desired but not necessary; 5 day wk.; sal. $25. Address C Y 312, Tribune.

RECEPTIONIST, MEDICAL
Exper. Switchbrd., Typist.
For offices serving a large group of physicians. Apply 10th floor.
23 E. JACKSON-BLVD.

RECEPTIONIST—For responsible position. Also typist for billing dept; fine opportunity for advancement; pleas. surroundings. The House of Vision, 30 N. Michigan.

RECORD CLERK
100% WAR PRODUCTION
in office of small So. Side mfg. plant. $25 for 6 days. State age, phone number, exper. in detail. Address C R 579, Tribune.

RELIEF TELEPHONE OPERATOR AND CLERK.
not now working in essential industry. Must be well exp. in telephone work with large organization, incl. handling of long distance calls. Good salary. Long estab. concern vital to war effort.
UNION TANK CAR CO.,
228 N. LA SALLE-ST.

SALESGIRLS—Hosiery and purses. Good salary. Permanent. Expd. prefd. Towne Shoes, 507 W. North-av.

SALESGIRL—For leather and luggage shop. Apply 2779 Milwaukee-avenue.

SALESGIRLS—For phonograph record dept. Lyon & Healy, 243 S. Wabash.

SALESLADIES
Exp'd selling furs, dresses, sportswear, lingerie, etc.
BOOKKEEPERS
Exp'd; also ass't bkkprs.
STENOGRAPHERS
TYPISTS
CASHIERS
ALTERATION HELP
Experienced for full time preferred; some inexperienced part time workers considered; good pay and commissions.
LANE BRYANT
ROOM 322. 58 E. WASHINGTON.

SALESLADIES—For immediate employment in our dress, coat, and suit depts., for full or part time; exp. preferred but not necessary. Leed's, Inc., 222 N. Michigan.

SALESLADIES—SMART APPEARANCE. Sell better ready to wear. Sal., comm.; perm. Mich.-av. Address D M 88, Tribune.

SALESLADY—For art store in Oak Park; state qualifications. Address C R 212, Tribune.

SALESLADY—Exp.; for shop selling infants and childrens wear and ladies accessories. Paul's Smart Shop, 637 E. 79th.

SALESLADY—Experienced, for dress shop. Le Boy's Dress Shop, 2370 E. 71st-st.

SALESLADIES—Exp'd coats and dresses. Part time, full time. Good salary and comm. Royal, 2820 Milwaukee-av.

SALES ladies—For gen'l dry goods store. Apply at once. 7309 S. Halsted.

SALESLADIES—Dept. store exp. Apply 18th Street Leader Store, 1700 W. 18th-st.

SALESLADY—To sell health foods; must speak Polish. Apply 1643 W. North-av.

SALESLADY—Earn $30-$35; men's furngs.; merit raises. Lelewer, 101 S. Clark.

SALESLADY—Dresses and coats; $24 and commission. Address C R 382, Tribune.

SALESWOMEN

for stationery and book depts. of retail store; no experience required; good salary plus commission. Ask for Mr. Forrest. Apply at
WESTERN BOOK & SUPPLY CO.,
333 E. ONTARIO-ST.

SALESWOMEN
For misses' apparel. Several immediate and permanent positions, full or part time, in large Michigan-av. shop. Salary plus commissions. Give experience, age, phone number.
Address C R 469, Tribune.

SALESWOMAN—Stationery dept. Woodworth's Book Store, 1311 E. 57th-st.

SALESWOMEN—Steady position. Good pay. Bells Cotton Shop, 2837 Milwaukee-av.

STATISTICAL TYPIST
C. P. A. exp. necessary. Top salary.
ADDRESS D X 465, TRIBUNE.

SECRETARY—PRIVATE.
To sales executive; must be college graduate, exceptionally fast dictation, very speedy and accurate transcriber. Permanent; loop; 5 day week; give full details both personal and business.
Address C X 555, Tribune.

SECY.-STENO.—Experienced; good working conditions. Reply giving full particulars. Salary $125 per month.
ADDRESS P 372, TRIBUNE.

SECRETARY-STENO.
University of Chicago. Perm. 3 weeks vacation. Apply 956 E. 58th-st. Rm. 201.

SECRETARIAL position—Experienced insurance preferable but not essential; good salary; references necessary; excellent future. 1 N. La Salle, Suite 2048-9.

SECRETARY—With insurance experience, wanted by broker. State salary and experience. Address C Y 378, Tribune.

SECRETARY—Over 25; real estate business. Good opportunity for advancement. Address C R 88, Tribune.

SECY.—Film exchange; small office; pleas. surround. Rm. 1017, 188 W. Randolph.

SECY.-genl. typist—For steno. service. Excel. postn. Address D X 467, Tribune.

——HELP WANTED—WOMEN——
Stores and Offices.

SECRETARY
To Manufacturers and Mill Agent. Young woman capable of handling correspondence, appointments, light office detail, etc. Permanent position with excellent opportunities and good pay. Office in loop. Application for interview stating qualifications given full consideration and confidential.
Address D J 560, Tribune.

SECRETARY wanted—Age 25 or over, for president of prosperous manufacturing business, quite near Chicago. Permanent position, requires broad experience, top grade stenography, good record for dependability and agreeability. Compensation above market. Executive ability will be recognized and compensated. Give complete details for an early interview.
Address C G 24, Tribune.

SECRETARY TO
Production Controller
and Other Office Jobs
A rare job for the right girl.
SHURE BROTHERS
225 W. Huron, 4th floor.

Secretary to Vice Pres.

GOOD OPPORTUNITY, SOUTH SIDE LOCATION; 40 HOUR WEEK. MODERN OFFICE, CAFETERIA, ETC.
ADDRESS C R 122, TRIBUNE.

SHOE FITTER
Permanent position for experienced shoe woman; $35 week to start.
POOL & PIPER,
1608 CHICAGO-AV., EVANSTON, ILL.

SPANISH, ENGLISH TYPISTS
and invoicers for export work in defense plant. Chance for advancement. Steady post-war work, good salary.
ABBOTT LABORATORIES,
North Chicago, Ill.-E. Bri. 8100, ext. 231.

STATISTICIAN, assistant—Age 20 to 25 yrs.; 5 day week; good at figures. Call State 7420, Ext. 4.

STATISTICAL TYPISTS—PART TIME, BY HOUR. Address D X 466, Tribune.

STENOGRAPHERS
Good wages. Pleasant working conditons. Steady work. Old established laboratory supply business doing very important war work needs expd. typists, stenographers and clerks. Prospective Northwestern U. students at downtown campus have wonderful opportunity.
T. M. Johnson, 155 E. Superior.

STENOGRAPHER
SPANISH TRAINING
Will train beg., if nec., in Spanish dictation and export requirements. Establ. progressive co. [essential industry] on S. W. side. Excellent post-war prospects. Address C R 344, Tribune.

Stenographer-Secretary
Typist-Editorial Asst.
We can interest high school graduates from good homes, age 18-20, who are eager to establish themselves in positions with assured future. Ph. Superior 9282, extension 1.

STENOGRAPHER
Experienced, for old established North side concern doing war work. Must possess initiative to handle phone calls during employer's absence. L and surface lines trans. Give details of experience, age, nationality, religion, marital status, salary expected. Address C Y 151, Tribune.

Stenographer-Switchboard
Old estab. firm requires girl for general office work in small office near loop. This position will be good long after war is over. If you are looking for a position that has clean and pleasant working conditions, also good pay, phone Seeley 2500. Mr. H. A. Bredemeier, 1020 W. Adams.

STENOGRAPHERS—SMART.
One experienced, one beginner.
Lively, interesting, newspaper business. Experienced girls should be under 30, keen, alert, capable. Beginner must have some experience, assist in general office work. 40 hr. wk. Phone State 7124 for appointment.

STENOGRAPHER
for purchasing dept. permanent position; convenient transportation; pleasant working conditions; good salary, bonus system, free insurance, and hospital plan. Phone Mr. Rahe, Vir. 1356.

STENOGRAPHER.
Permanent position with good opportunity for capable steno.; old established firm in apparel line; also have openings for bright beginner steno. and dictaphone operator; state age, exper., and salary expected. Address C Y 82, Tribune.

STENOGRAPHER
For personnel dept.; 40 hour week. Excellent opportunity to advance. Permanent post-war job. Pleasant working conditions; near north side; convenient to L and surface.
The Scholl Mfg. Co., Inc., 213 W. Schiller

STENO.—Univ. trng., yng. woman pref., under 36. Personnel dept. small organization; well equipped, attract. office; secretarial staff comprised of outstanding young women of culture and refinement. Busy organization; 40 hr. wk.; exc. post war future. Address C Y 93, Tribune.

STENOGRAPHER
Advertising and sales; 5 day wk.; excellent opport.; ideal working conditions. NUTRITION RESEARCH Laboratories, 4210 PETERSON-AV.

Stenographer
and typist, some bookkeeping experience; $35 per week; defense plant. Heick Die Casting Corp., 4061 W. Schubert-av.

STENOGRAPHER,
SWITCHBOARD OPER.
FILE CLERKS.
Near North Side defence plant. 5 day wk. State age, exp., starting sal., etc. Address C R 357, Tribune.

STENOGRAPHER — Permanent position; some filing and clerical work. Good sal. Can be beginner. Free hospitalization, paid vacation. Apply
Goldberg & O'Brien Electric Co.,
17 S. Jefferson. Randolph 1125.

Stenographer—Experd.
For assistant to credit mgr.; loop mail order house; state full particulars, age, exper., salary expected. Address C R 209, Tribune.

STENOGRAPHER
Experienced; good salary; 5 day week; pleasant working conditions.
Address C Y 468, Tribune.

Stenographers, 3; Typists, 5
for stenography and general office work; perm. position with essential industry. Vaughan's Seed Store, 601 W. Jackson.

STENOGRAPHER AND TYPIST.
Permanent position with established insurance agency; good opportunity and working conditions; will consider beginner. Apply Rm. 1415, 120 S. La Salle.

STENO.—GENERAL OFFICE WORK.
Expd.; accurate; good at figures; small wholesale house nr. Crawford and Irving Park; $27.50; 5 day week. Address C R 57, Tribune.

STENOGRAPHER-secy.—Expd.; perm. position; interesting work; good starting sal. with bonus and vacation. Write at once, give full particulars as to exp. and sal. expected. Address C L 173, Tribune.

STENOGRAPHER - Secretary — Expanding west side industry offers perm. position. Good starting salary, with promotion, insurance, and vacation; hours 9-5. Mr. Kennedy, Harvey, Inc., 1731 W. Cermak.

STENOGRAPHERS [2].
FILE CLERKS [4].
Desirable pos. in loop insurance office; steady positions; good salary.
ADDRESS C Y 163, TRIBUNE.

STENOGRAPHER — Expd. preferred, but bright, conscientious beginner acceptable; permanent; good starting salary; 39 hr. week; loop office on Michigan-av.
Address C X 89, Tribune.

STENOGRAPHER and genl. office—Expd., accurate; must be good at figures and capable of operating comptometer; state age, exper. and salary.
Address C R 312, Tribune.

STENOGRAPHER—Accurate typist able to take fairly rapid dictation; $130 mo. Call Mrs. Stewart, And. 1756, Rm. 739, 111 W. Washington.

STENOGRAPHER—Gen. office work. Exp. helpful but not necessary. Real opport. for girl who is interested in good future.
ADDRESS D N 120, TRIBUNE.

STENOGRAPHER.
Natl. organization; desirable location; state age, salary, exper.
Address C X 86, Tribune.

STENOGRAPHER—Mfr. on N. W. side; permanent position. Give age, nationality, experience, and salary wanted.
Address C R 58, Tribune.

STENO.-BEGINNER.
$24 for 40 hr. wk.; in small, pleasant loop office. Call for appointment.
FRANKLIN 5926.

STENO.-SECRETARY — With bookkeeping knowledge; nr. no. side war plant; permanent position; good salary.
Address C Y 160, Tribune.

STENOGRAPHER — Permanent position; some filing and clerical work. Good salary. Can be beginner. Edward Keogh Printing Co., 732 W. Van Buren.

STENOGRAPHER—Also can use billers. Experienced. Good pay. A. I. Buehler, 228 N. La Salle.

STENOGRAPHER—Gen. office work; perm. position; good opportunity. Call Mr. Robertson, at Victory 7660.

STENO.—Experienced, young; 40 hours; start immediately; West Side; good opportunity. Ph. Seeley 2489. Mr. Linn.

STENO.—Expd.; perm. pos.; south side steel co.; give full details. Address C Y 270, Tribune.

STENO.—Permanent position, pleasant surroundings; switchboard experience beneficial, but not necessary. Call Whi. 5809.

STENOGRAPHER—Contractors office; loop; state experience and salary.
Address C R 384, Tribune.

STENOGRAPHER—Expd., in loop fire ins. office; perm. position; good hours and pay. Address C R 68, Tribune.

STENOGRAPHER.
Expd., permanent position in essential industry; 5 day week. Lincoln 4445.

STENO.-typist — For general office work. State age, exper., and salary desired.
ADDRESS C Y 558, TRIBUNE.

STENO.—Gen. office worker; steady employment; small, pleasant office; give full details please. Address C Y 86, Tribune.

STENOGRAPHER—Experienced. J. A. Dubow Mfg. Co., 1907 Milwaukee-av.

STENOGRAPHER—Some bookkeeping experience. Phone Rand. 7963.

STENO., switchboard, general office work. $110 mo. to start. 1259 S. Campbell

STENOGRAPHER—Gen'l office. State age, exp., sal. expd. Address C X 455, Tribune

STENOGRAPHER-Switchboard — For truck line; consider beginner. Republic 2107.

STENOGRAPHER—Good pay; perm. position. Address C Y 175, Tribune.

——HELP WANTED—WOMEN——
Stores and Offices.

STENOGRAPHERS
TYPISTS.
BOOKKEEPERS.
CLERKS.
COMPTOMETER & DUPLICATING MACHINE OPERATORS.
MESSENGERS.
ASK FOR MISS SWENIE.
ARMOUR & COMPANY
GENERAL OFFICES.
UNION STOCK YARDS.
"L" TO DOOR.

STENOGRAPHERS TYPISTS OFC. MESSENGERS

MILLS INDUSTRIES, INC.
4100 Fullerton-av.

STENO.-SECRETARY
Alert, capable girl to learn to handle an executive's correspondence and some work of salesmen. Fine opportunity for right person. Should have at least 2 years' experience in stenographic work. Permanent position in well-established concern in loop. Age, 23-28, single. 40 hour week. Excellent salary. Call Miss Scott, Dearborn 8260.

STENOGRAPHER
To assist busy management engaged 100% in mfr. of war parts; confidential work; interesting; excellent environment and personnel; near S. W. Side [30 min. to loop]; 5½ day wk. [40 hrs.]. Applications to receive consideration must state age, educ., exp., nationality, and salary. [Confidential.] Address C Y 459, Tribune.

STENO.-SECRETARY
Young lady with or without experience to work for large South Side publishing corporation; 5 day week; pleasant working conditions; good starting salary; opportunity for advancement.
THE REUBEN H. DONNELLEY CORP.,
350 E. CERMAK-RD.
Victory 3232. Extension 235.

STENOGRAPHER
DICTAPHONE OPERATOR
Permanent position with an excellent post-war future with a national organization; excellent working conditions; unlimited opportunities.
DAD'S ROOT BEER CO.
2800 N. Talman. Mr. Kay.

Stenographers

Some office exp. required but not necessarily stenographic; good opport.; 40 hr. week; $110 to start. Loc. W. of Loop.
Address C R 61, Tribune

Stenos. and Clerks
Several openings for experienced stenographers, file clerks, and general office workers; attractive salaries; permanent positions with promising future. Give full details.
ADDRESS C Y 257, TRIBUNE.

STENOGRAPHER
Large mfg. concern offers excellent opportunity, pleasant working cond., steady employment for competent stenographer. Salary $30 per wk. to start; 40 hrs., 5 days. Address C R 76, Tribune.

Stenographer-Typist
If you can type, take light dictation, and want a permanent full time position with good starting salary and possibilities for advancement, see Mr. Ball, Chicago Motor Club, 66 E. South Water-st.

STENOGRAPHER—Not over 25 years old, with guarantee of position after the war for right person. Good salary and pleasant working conditions. Our office is in the Daily News Building, with advantage of North Western transportation.
ADDRESS D M 69, TRIBUNE.

STENOGRAPHER
Who understands customers' accounts; 5 day week; 40 hours; excellent peace-time possibilities; good transportation; residential neighborhood.
622 Diversey-pkwy. Graceland 0299.

STENOGRAPHER
General office work, young, some exp. Permanent position with opportunity now and after the war; 5 day week. Group insurance, hospitalization. Good starting salary. Address C R 478, Tribune.

Steno.—Executive Ability
to assist busy salesmgr.; capable of responsibilities and handle own corresp.; $35 to $40 to start; real opportunity; nice quiet offices, near Fullerton and Sheffield L. Address C Y 400, Tribune.

Stenographer and Typist
Interesting, permanent position in Commercial Research Department. Excellent working conditions; 5 day week.
RADIO CORP. OF AMERICA,
445 Lake Shore-dr. Whitehall 4600.

STENOGRAPHERS AND TYPISTS.
Several new vacancies in large loop office for exp. typists and stenographers; $25 week to start; good chance for promotion; congenial working cond.; every other Sat. off. See Mr. Davis, Suite 1622, Engineers Bldg., corner Wacker and Wells.

STENOGRAPHER
Desirable pos. in loop Real Est. off. for girl with initiative; some swbd.; property management exp. pref. $120 mo.; permanent; give exp., age, nationality.
Address C R 528, Tribune.

STENOGRAPHER-TYPIST
Exp'd, for general office work; a real opportunity; good starting salary; wholesale jewelry and novelty house.
S. M. & R. Co., 115 S. Market.

STENOGRAPHER, EXP.
Good salary; permanent; pleasant working conditions.
AGAR PACKING & PROV. CO.,
4057 SO. UNION.

STENOGRAPHER
Permanent job; to train in engineering dept.; 40 hr. wk. Good pay and bonus. Burton Mfg. Co., 3855 N. Lincoln-av.

STENOGRAPHER
Take shorthand and file; perm. pos.; west suburban loc.; state age, exper., salary expected. Address C Y 463, Tribune.

STENOGRAPHER
GOOD WAGES; STEADY.
GOOD CHANCE FOR ADVANCEMENT.
S. Karpen Bros., 636 W. Cermak-road.

STENOGRAPHER
Can use beginner; pleasant working conditions; good pay; 40 hr. week. Eisenberg & Sons, 234 Merchandise Mart.

STENOGRAPHER
Exp. in prod. office detail; old estab. N. Side plant now defense; excellent post-war opp.; top salary. 3025 N. Western.

STENOGRAPHER
Permanent position. Good salary. Air conditioned office. Apply Personnel Office, 240 N. ASHLAND-AV.

STENOGRAPHER.
Permanent position. Good starting salary; also girl for general office work. Some typing. American Woodcarving Co., 2337 N. Greenview.

STENOGRAPHER
For personnel work; $100 per mo.; pleasant working conditions; no experience necessary. Address C R 251, Tribune.

STENOGRAPHER
with some experience; 40 hour week; good chance for advancement. Apply 1644 N. HONORE, 2D FLOOR.

STENOGRAPHER
For general office work; some knowledge of switchboard if possible but not necessary. Wm. H. Pool Co., 626 S. Clark-st.

STENOGRAPHER and general office girl—Loop real estate office; experience not necessary; give full particulars.
Address C X 55, Tribune.

STENOGRAPHER
General office work; good starting salary. Boulevard 8720. 333 W. 40th-place.

STENOGRAPHER and typist—General office work in small office. Pleasant conditions, five day week, good salary. Pondel Fabrics, Inc., 222 West Adams-st., R. 649.

STENOGRAPHER for drug department of hospital clinic—Permanent; $85 month plus lunch; no experience necessary.
ADDRESS C R 405, TRIBUNE.

STENOGRAPHER—Can use beginner; general office work; small office; permanent position. Fred Herman & Sons, 1250 Augusta-blvd.

STENOGRAPHER-TYPIST.
Vicinity North Western station. State age, nationality, and salary expected.
Address C R 59, Tribune.

STENOGRAPHER or typist—Nr. W side. All office detail. Wonderful opportunity for capable girl. Expd. or inexperienced. Address D N 196, Tribune.

STENOGRAPHER-genl. office work—Good pay, short hours. Chicago Fur Cleaners, 1241 W. 47th-st.

STENOGRAPHER—General office wk.; hrs. 9-5, alternate Sat. morn.; gd. salary. Kalan Uniform, 1725 W. North-av.

STENO.-typ.—Hi. sch. grad.; stdy. pos.; gd. pay; opty. for adv.; est. R. E. off.; pleas. wk. cond.; el. L tran. our door. Skokie 4.

STENO-bkkpr.—Reliable; real estate exp. desir.; 1 girl office; nr. north; good salary and bonus. Sup. 6160.

STENOGRAPHER—Beginner or experienced. Small congenial office; permanent. 75 E. Wacker-drive, Room 1701. Andover 3135.

STENO. and general office work—Nr. no. side.; exper. not nec. Call Mr. Tennant. Superior 7409.

STENOGRAPHER and general office—Good beginner considered or experienced girl part time. Rm. 1108, 64 E. Lake.

STENOGRAPHER.
UNDER 35 YEARS OF AGE.
Room 812. 310 S. Michigan-av.

STENO.-SECY.—Publishing-adv.; 1 girl office; loop; give age, exper., salary.
Address C R 116, Tribune.

STENOG.—Some exper.; 5½ days; steady work; oppor. Harrison 4766, Ext. 162.

STENOGRAPHER—With general office exp.; sm. off. Mayer Mfg. Corp., 3130 W. 51st.

STENO.—EXPERIENCED; STEADY; $28.
Address P 196, Tribune.

STENO.—Gen. off. wrk.; small advr. off.; pleas., perm. 310 S. Michigan. Room 825.

STENO.-secy.—18-23; ½ days; perm. State ed., ex., s. des. Address C R 547, Tribune.

STENO.—Young, accurate; insurance office. Perm. posit Joyce & Co., 105 W. Adams.

STENO.—To learn legal sec. work; $90 mo. start. 1000 1st National Bank Bldg.

——HELP WANTED—WOMEN——
Stores and Offices.

STENOGRAPHIC
TYPING
OFFICE GIRL
FILE CLERK
POSITIONS OPEN.
TEMPORARY AND PERMANENT WORK AVAILABLE.
STANDARD OIL CO.
910 S. Michigan, Room 522

STENOGRAPHERS
COMPTOMETER OPERS.
BILLING MACH. OPERS.
Invoice Approval Clerks
If now employed at maximum skill in war industry, do not apply.
AMERTORP CORP.
7500 W. ROOSEVELT-RD.
FOREST PARK, ILL.

STENOGRAPHERS
TYPISTS
FILE CLERKS
ORDER TABULATORS
GEN. OFFICE GIRLS
HARLICH MFG. CO.
1417 W. Jackson, 4th Flr.

STENO.-SWITCHBOARD
RECORD CLERK.
An interesting job in one of Chicago's oldest retail stores for the woman who doesn't like the monotony of straight stenography in a big office. About 10 to 15 letters a day. Will consider a bright beginner. See Mr. Mason.
VAUGHAN'S SEED STORE.
10 West Randolph-st.

STENOGRAPHERS AND TYPISTS.
Large industrial establishment located on the S. W. side, has openings for stenographers and typists with a year's experience and some beginners. Also several girls for clerical work and filing. Permanent positions. Pleasant surroundings. See Miss Lynch.
ALBERT PICK CO., INC.
2159 Pershing-rd.

STENOGRAPHER

DICTAPHONE EXP. DESIRABLE but not essential; north side; old estab. concern; now on war work; congenial surrounding and employment after war; salary to match ability.
ADDRESS C Y 551, TRIBUNE.

STENOS.-TYPISTS
$25-$27.50 PER WK.—LOOP FIRM.
—Permanent—Oppor. to advance.
—Estab. whsle. firm; not too large.
—Pleasant Working Associates.
—Extra Xmas earnings.
—Can interview after work or eves.
Come in or phone Dea. 3811—Miss Baron.
National-Porges Corp., 227 W. Madison.

STENOGRAPHERS
Must Be Experienced
PRESSED STEEL CAR CO.
136th and Brandon-av.
HEGEWISCH STATION, CHICAGO.

STOCK HELPERS
ORDER FILLERS
ASSEMBLERS
5 DAY, 40 HOUR WEEK.
BUTLER BROTHERS
426 W. RANDOLPH-ST.

STOCK WOMEN
To do stock work in selling dept; light work. No experience necessary. Pleasant surroundings. Apply personnel office, basement.
MADIGAN BROTHERS
4030 MADISON.

STOCK GIRLS
[2], wholesale jewelry house; no experience necessary; excellent opportunity. Address D X 498, Tribune.

STORE CLERKS
Full or part time in neighborhood dry cleaning stores; good pay; pleasant working cond. Permanent. Bri. 7000. 7056 N. Clark-st.

Switchboard Operator
Must be able to operate a heavy board and be able to take pickup orders over phone. Hours 8:30-5:30; 5½ days a week. Apply I. M. Iralson & Son, 4244 Cottage Grove. See Mr. Schuster.

Switchboard Oper.-Bkpr.
Expd. oper. desired for 5 trunk P. B. X. board; also able to assist on books; small loop office; perm. Sal. $115. Alternating 5½ or 6 day week. Call Miss Miller. Franklin 8800.

Switchboard Operator
Good salary, 5 day week; light typing; permanent, with progressive concern; excellent location.
Address C R 476, Tribune.

Switchboard Oper.-Typing
Small board; loop location; excellent opportunity for bright, alert person. Beginner considered.
Phone Fra. 6208.

Switchboard Operator
and typist; salary based on qualifications; excel. opport. for advancement. Apply 2525 Van Buren.

SWITCHBOARD OPERATOR — Splendid opening for experienced switchboard operator and typist; permanent position; opportunity for advancement; good sal. Address C R 372, Tribune.

Switchboard Operator
And gen. office work. Should be able to type; salary based on qualifications.
Address C X 124, Tribune.

Switchboard Operator
Typist; expd.; perm.; 40 hr. wk.; pleas. working cond.; lge. mfr.; gd. start. sal. Mr. Morrissey, 5043 Cottage Grove.

SWITCHBOARD operator—Day and night work; handicapped girls preferred; good handwriting; permanent. Write Miss Purvis, 55 E. Washington.

SWITCHBOARD-STENOGRAPHER.
West side firm. 40 hour week. State age, salary, and experience.
Address C Y 467, Tribune.

SWITCHBOARD operator—23 to 30; plug board; North Michigan-av.; $27.50 per wk. Address C Y 409, Tribune.

SWITCHBOARD operator—For large hospital; multiple board; experience preferred. Address C R 406, Tribune.

SWITCHBOARD operator and typist, required immed.—Call Del. 7970, for appt.

SWITCHBOARD operator — Typist; expd. state age, sal. Address C R 324, Tribune.

SWITCHBOARD-receptionist—6 hour shift. Call Mr. Ludewig, Capitol 4600.

SWITCHBOARD OPERATOR—GOOD PAY. 2927 W. VAN BUREN.

TELEPHONE OPERATORS!
Illinois Bell
Telephone Company
309 W. Washington-street

THE BUDA CO.
154TH AND COMMERCIAL-AV.
HARVEY, ILL.
OPEN SUNDAY 9 TO 3.
Comptometer Operators
Stenographers, Typists
General Office Clerks
I. C. Trains and
Safeway Buses to Door.
Bring Proof of Citizenship and Statement of Availability.

TYPIST
Young, some exp., for loop office; 5 day wk. Gd. sal. and advancement. Har. 4698.

TYPISTS—Day or eve. work; 100% war plant; ideal working cond. and transp.; cafe in bldg. Chicago Latrobe Twist Drill Works, 411 W. Ontario.

TYPIST—For wholesale house in loop to do billing, etc. Position permanent; 5 day week; must give details in reply.
Address C X 144, Tribune.

TYPIST—[Steno. pref.]; temporary, 2 to 3 mos.; 5 day wk.; loop life ins. agcy. State age and qualif. Address D M 108, Tribune.

TYPIST-FILE CLERK
Good starting salary. Permanent position. Nr. loop. Address D N 184, Tribune.

TYPISTS—Part time. 8:30 a. m. to 12:30 p. m., or 12:30 p. m. to 4:30 p. m. No Saturdays, 60c per hour. Apply United Insurance Agency, 209 W. Jackson.

TYPIST—Exp. unnec.; defense work; 40 hr. week; good salary. Pacific & Atlantic Shippers Association, 356 N. Halsted. Che. 2121, call Mr. Gimbel.

TYPISTS
to work in shipping room of modern defense plant. H. M. Harper Co., 2620 Fletcher-st. Ind. 4100.

Typist, General Office
41 hours; permanent; good salary. L. FISH Furniture Co., 1906 S. Wabash.

TYPIST and biller—Und. F. F. machine; gen. off. work also; S. W. side; good sal. Phone Craw. 3400. Mr. Greene.

TYPING and general office work—South side realty office. Permanent position. $22.50. Address C R 130, Tribune.

TYPIST—General office work; no experience necessary; 5 day week. Becker Roofing Co., 1880 Milwaukee.

TYPIST, gen office work—No exp. necessary; good starting salary; excel. oppor. for advancemt. Rm. 200, 40 N. Dearborn.

TYPIST-beginner—Office located nr. Cermak and Ashland-av.; state age, sal. expected. Address D N 116, Tribune.

TYPIST—Good beginner; may qualify. Lyon & Healy, 243 S. Wabash.

TYPIST—Mail order part, or full time; gd. pay. A. S. D. CO., 1557 Milwaukee.

TYPIST—To do typing and gen. office wk. Wilson Ave. Y. M. C. A., 1725 Wilson-av.

TYPIST and general office work—$27.50 5½ days. Logan Garment Co., 120 S. State.

TYPIST—To learn theater booking. 1014 S. Michigan-av. 3d fl.

TYPIST—6 yrs.' exp.; under 35; ref.; $30. Midland Eng. Co., 600 S. Michigan-av.

TYPISTS—Part or full time; 70c an hour. Princess Pat, 2709 S. Wells.

TYPIST—Permanent position with accounting firm. Harrison 4766, Ext. 28.

TYPIST—One who can take shorthand. Mr. Mooney, Monroe 7000.

——HELP WANTED—WOMEN——
Stores and Offices.

Typists and Clerks
Office of long estab. wholesale house has excel. opportunities for girls and women, beginners or experienced.
File Clerks Billers
Ledger Clerks Messengers
Relief Switchboard Opers.
Checkers
A. C. McCLURG & CO.
333 E. ONTARIO.

TYPISTS
MESSENGERS
STENOGRAPHERS
Work for a company offering good pay, 5 day week; modern air cond. offices; vacation with pay. Call Yards 0340, ask for office manager.
LIBBY, McNEILL & LIBBY,
UNION STOCK YARDS.

TYPISTS
General Office Workers
Permanent positions under pleasant working conditions with opportunities for advancement in essential industry. No experience necessary. We will train you.
D. W. HAERING & CO., INC.
205 W. Wacker-dr. 18th flr.

TYPISTS
Short evening shift, 6 to 11 p. m. or full time day shift.
TIME, INC.
330 E. 22D-ST.

TYPIST-CLERKS
Conveniently located west side mfr. has permanent positions for 3 girls to do typing and general office work. Intelligent beginners will be acceptable; 5 day week, pleasant conditions. In reply give details as to age, education, and exp.
ADDRESS C R 306, TRIBUNE.

TYPISTS
STENOGRAPHERS.
CLERKS.
Openings for a few married women with office experience, who wish full or part-time to help during our busy season. Moderate size office. Reputable company. State exp. etc. Address P 137, Tribune.

TYPISTS—2
If you are looking for a permanent position, you can earn an excellent salary while training for an even higher paid position; correspondent, dictaphone operator, office clerk, etc. 37½ hr. week, double time for overtime.
608 S. Dearborn, Rm. 568.

TYPIST
DICTAPHONE OPERATOR
Switchboard Operator
Good salary; excellent working conditions. Travelers Insurance Co. Wabash 3000.

Typist-Clerks—4
Good opportunity; permanent positions; knowledge of stenography desirable but not essential. COMBINED MUTUAL CASUALTY CO., 5316 Sheridan-rd.

TYPIST—MAIL CLERKS
17-35, beginners considered, permanent positions; pleasant working conditions; good starting salary. Aetna Casualty & Surety Co., 120 S. La Salle-st., Rm. 1515. ANDOVER 1920.

TYPIST AND GENERAL OFFICE.
Several permanent positions open with old estab. firm, located in Field Bldg. Good chance for advancement. Pleasant working conditions. Every other Sat. off. $95 mo. and bonus. Phone Franklin 7310, Mr. Lomasney.

TYPIST and general office worker—Exper. not as essential as desire to learn mimeographing and addressograph operating; permanent position; 40 hrs.; good salary; pleasant working conditions. Apply by letter or in person. Miss Gray, 1465 W. 37th-st.

TYPISTS (3)
Experienced or beginner; insurance office; pleasant conditions; good opportunity for advancement; 5 day week, or part time if desired.
2721 S. MICHIGAN-AV. VICTORY 3672.

TYPIST
Permanent position with estab. S. W. Side mfr. doing 100% war work; excellent opp. for advancement. Apply immed. Philco Corp., 3345 W. 47th-st.

TYPIST-Clerk—Experienced; for order dept. Capable of detail work and typewriter billing; good starting salary; excellent post-war opportunity. 5 day week. Podbielniak Centrifugal Super Contactor Co., 8312 South Chicago-avenue.

TYPISTS
Gen'l office, billing, clerical; 5 day wk.; excellent working conditions. NUTRITION RESEARCH Laboratories, 4210 PETERSON-AV.

TYPISTS
Exp. or beginners with fair speed for interesting and varied typing. Call Mrs. Stewart And. 1756, Rm. 739, 111 W. Washington.

TYPISTS
General office work; beginner considered; small loop office; pleasant working conditions. Room 704, 173 W. Madison.

TYPIST
Advertising dept. of ethical pharmaceutical house wants good typist. Pleasant working conditions. Good light, 40 hour week. Opply 2d fl., 500 N. Dearborn

TYPIST—STATEMENTS—Must be good at figures. Unusual oppor. for yng. or mid. aged girl to work into bkkpg. position with perm. future. 45 hr. wk., $25.65 to start. Pleasant loop office.
Reader's Service, 542 S. Dearborn-street.

TYPIST—To learn Ediphone; experienced operator not required but should be good typist. We also need 2 typist-general office workers. Permanent. Opportunity for advancement; 5 day week; 9 to 5. 3d floor, 360 N. Michigan. Dea. 8958.

TYPIST
for steel company sales office; nr. West Side; 40 hr. wk.; good salary; pleasant working conditions.
ADDRESS C Y 149, TRIBUNE.

TYPISTS OR CLERKS
Days [3] or 4:30 to 12 eves. [5]. Live Brighton Pk., Cicero, McKinley Pk., or west side; 20-50 yrs.; temporary.
ADDRESS C Y 517, TRIBUNE.

TYPIST-CLERK
Excellent working conditions; salary $28 week; state age and exper.; south side. Address C R 578, Tribune.

Typists—General Office
Permanent, Good salary. Excellent working conditions. Opportunity for advancement. Cory Glass Coffee Brewer Co., 325 N. Wells-st. Sup. 0414.

TYPISTS
Experienced; good working conditions; essential industry; permanent. George S. May Co., 840 N. Michigan.

TYPIST.
to learn pay roll accounting. Good starting salary. 44 hr. week. Will consider beginner.
Bell & Thorn, Inc., 3434 S. Wabash.

TYPIST
Experienced or beginner. Near N. W side; 40 hour week. A. M. CASTLE CO., 1132 W. Blackhawk-st.

TYPISTS [3]—Biller, order writer, personnel. Must be neat and accurate. Permanent with post-war future. On Douglas Park L and Western-av. car line. Make appointment. Chesapeake 1400.

TYPIST—For general office work; capable of being receptionist; opportunity to learn switchboard; excellent opportunity for neat girl with nice personality.
500 N. Dearborn-st., 2d fl.

TYPISTS, Billers, Receptionists, File and Mail clerks. Permanent positions with advancement. Profit sharing plan and other features given. Will consider beginners. Address C R 67, Tribune.

TYPIST-receptionist for small office; congenial surroundings, knowledge shorthand pref.; very pleas. pos. for alert, intell. girl; $25 to start.
ROOM 1220, 32 W. RANDOLPH.

TYPIST—Beginner in insurance office; permanent position; good opportunity for advancement; no Saturday work.
STEWART-KEATOR.
Rm. 941, 175 W. Jackson.

TYPIST-ASST. CASHIER
Invest. brokers, Field bldg. Exc. oppty. State age, exp., sal. expd.
ADDRESS C X 125, TRIBUNE.

TYPIST.
Desirable position with expanding company; convenient transp.; modern office with good working cond. Apply Civic Opera Bldg., 29th floor.

TYPISTS—STATISTICAL
Expd. or inexpd., for public accountant's office. State age and exper.
ADDRESS D N 154, TRIBUNE.

TYPIST—Knowledge of shorthand. Also FILE CLERK.
Small mail order company; good salary, bonus; no Sat. Panate Co., 310 S. Mich.

TYPISTS.
Have openings for several beginners and expd. Full or part time. Day or evening. LOOP. 333 W. Lake, 6th floor.

TYPIST-general office clerk—Good at figures; pleasant working conditions; 5 day week. Paid Life, Hosp. and Surg. Ins., loop office. Har. 3963, ex. 7.

TYPIST—Salary $125; loop office; liberal vacation plan; state age, educ., exp., and personal details. Address D X 476, Tribune

TYPIST—For general office work; experience not necessary; west side.
Address C X 92, Tribune.

TYPIST—With knowledge of shorthand; west side; permanent; state age and salary. Address C R 421, Tribune.

TYPIST—Exp. or inexperienced. Permanent position. Douglas Guardian Warehouse Corp., 100 W. Monroe.

TYPIST—Also mailing; pleasant office; no Saturdays; good pay; temporary. 2300 N. Ashland.

TYPISTS—Purchasing dept.; permanent; essential industry; 5 da. wk.; good salary; s. w. side. Appointment Roc. 4810.

TYPISTS AND FILE CLERKS.
Permanent. Apply Automatic Addressing Co., 75 W. Van Buren.

TYPIST — CLERICAL WORK; temporary. Overtime after 40 hrs. Sup. 7260.

TYPIST—NO EXPER. NECESSARY.
Huber & Huber Motor Exp. Co. Cal.2500.

[Continued on following page.]

HELP WANTED — WOMEN

[Continued from preceding page.]

Stores and Offices.

Typists, File Clerks
and Gen. Office Clerks
100% WAR INDUSTRY.
Good starting salary
Excellent transportation facilities.
PHONE
Columbus 1164

TYPISTS
GEN. OFFICE CLERKS
44 hour week; time and one-half over 40 hrs.; modern office; convenient transport.; 40 yr. old concern; 100% on war work.
CROWE NAME PLATE CO.
3701 RAVENSWOOD-AV. [1800 west].
SEE MR. CARLSON.

TYPISTS
GENERAL OFFICE WORK.
PERMANENT. ESSENTIAL INDUSTRY.
PROFIT SHARING PLAN.
FREE LIFE INSURANCE.
DEARBORN CHEMICAL CO.,
1029 W. 35th-st.

TYPIST-CLERK
$25. AGE 18 TO 30.
ADVANCEMENT 90 DAYS.
Pleasant modern office; 40 hrs. overtime paid; essential mfg. industry with post-war business assured; near n. side; good trans.; state age, exp., phone.
Address C Y 387, Tribune.

TYPISTS AND OFFICE CLERKS
NO EXPERIENCE NECESSARY.
We will train you. Lots of overtime. Steady positions.
ART PUBLISHING CO.
2509 W. CERMAK-RD.

TYPIST—GENERAL office; steady position; gd. hours; beginner acceptable; starting salary $22.50. Apply in person. 4840 BROADWAY.

UNITED AIRLINES
OFFERS
unusual employment to strong, active woman in stock dept. Definite opportunity for advancement in aviation; 6 day, 48 hr. wk. Rotating shift. Starting salary 56c per hour.
APPLY 5959 S. CICERO-AV.

VIOLINIST
The world's largest and oldest music house wants a woman with a pleasing personality who desires to learn the violin business. Sales experience helpful but not essential. Can earn $100 to $175 per month in salary and commission while learning. See Mr. Carlucci, 111 S. Wabash.

WOMEN
under 40, recent business experience, to train for night auditors and front office cashiers.
Good salaries while learning.
Also typist for evening shift. 3 p. m. to 11 p. m.
APPLY PERSONNEL OFFICE.
PALMER HOUSE

WOMEN-GIRLS, 18-60
SALARY 50c PER HR.; 40 HR. WEEK.
Temporary Clerical Work
NO EXPERIENCE NECESSARY.
GOOD TRANSPORTATION.
Apply in person Monday thru Friday.
9 a. m. to 4 p. m.
THE REUBEN H. DONNELLEY CORP.
407 E. 25TH-ST., COR. SOUTH PARK.

Women 40 or Older
Experience Unnecessary
Time and one-half for overtime; hours of work arranged [illegible]
WESTERN UNION TELEGRAPH CO.

WOMEN
[illegible]

WOMAN—[illegible]

WOMEN AND MEN
[illegible]
IMPORTANT WAR WORK
[illegible]

WOMAN—[illegible]

WOMEN—[illegible]

WOMEN—[illegible]

WORK NEAR HOME ON NORTHWEST SIDE
[illegible]

Young Women—Ages 18-35
[illegible]

YOUNG LADY
FOR BEAUTY SALON APPOINTMENT DESK.
Apply Beauty Salon. 3d floor.
Carson Pirie Scott & Co.

YOUNG GIRL
[illegible]

Executives and Managers.
FLOOR LADY—Experienced. [illegible]

FOREWOMAN
[illegible]

Professions and Trades.
ACETYLENE WELDERS
AND
INSPECTORS
No Experience Necessary
[illegible]
ARNOLD SCHWINN & CO.
[illegible]

ADVERTISING display—[illegible]

ALTERATION HANDS AND FINISHERS
[illegible]
BLUMS-VOGUE
[illegible]

ALTERATION HELP
Exped. Better Dresses
Permanent—Good Salary
POWELL
700 N. MICHIGAN-AV.

ALTERATION HELP
THOROLY EXPERIENCED.
[illegible]
WEATHERED MISSES SHOP.
950 N. MICHIGAN-AVENUE.

ALTERATION GIRL—[illegible]

ARTISTS—[illegible]

ASSEMBLY WORK
Girls needed at once by essential industry. Good pay while learning. Bring birth certificate.
Ask for Mr. Hanson, 9 a. m. to 4 p. m.
100 E. OHIO-ST. ROOM 500.

ASSEMBLERS
[illegible]

ALTER-FITTER—[illegible]

ARTIST
[illegible]

ARTIST—[illegible]

HELP WANTED — WOMEN
Professions and Trades.

ASSEMBLERS
SOLDERERS COIL WINDERS.
TESTERS, INSPECTORS, FINISHERS.
An opportunity for girls and women to do your part on the production front, producing urgently needed radio communications parts and equipment, while learning and earning good pay for light interesting work. Pleasant working conditions in clean light plant. Overtime pay after 40 hrs., paid rest periods. 100% war work now. Excel. post-war future. Good trans. Conv. Division-Ashland surface lines. Logan-Humboldt L.
S-W INDUCTOR CO.,
1056 N. WOOD-STREET.
[Two blocks west of Ashland, 1 block south of Division.]

ASSEMBLERS
SOLDERERS
LACERS
INSPECTORS
ALSO INEXPERIENCED HELP.
WAR WORK
If employed in essential war industry do not apply.
BELMONT RADIO CORP.,
5921 Dickens-av.

ASSEMBLERS
INSPECTORS.
TESTERS.
Your chance to vitally assist in supplying radio communication equipment to the U. S. army and navy. Earn while learning.
100% WAR PRODUCTION.
POST-WAR FUTURE.
HIGH EARNINGS.
MOTOROLA
Galvin Mfg. Corp., 4545 W. Augusta.

Automobile Parts Girl
Exper. not necessary but valuable; steady position with good working conditions; group insurance; vacation with pay; salary $30 wk. to right girl.
See H. Rosenstein, 3152 Ogden-av.

BEAUTY OPERATORS AND MANICURISTS
Exp. Fine working conditions. Excellent opportunity. Discount privileges. Apply in person.
SAKS FIFTH AVENUE
669 N. MICHIGAN.

Beauticians
3 all around opers. High salary plus comm. Short hours. Exclusive salon.
ALSO 2 MANICURISTS.
HELENA RUBINSTEIN
666 N. Michigan-avenue.

BEAUTY operators—Loop or your nghbd. Ideal working conditions. Liberal guar salary, plus highest comm. rate in city. Good prices for work. Salary plus comm. should be more than $40 week. Investigate today. 6 E. Randolph-st. Rm. 203.

Beauty Operator to Teach
Practical; steady; highest salary.
4101 W. MADISON-ST.

BEAUTY Operator—All around. 5 day wk. Refined clientele. Pleasant surroundings. Excellent salary and commission. 6101 Northwest-highway. New. 5009.

BEAUTY operator—Steady work; good salary and comm. Lillian's Beauty Shop, 6254 S. Ellis.

BEAUTY opers.—Shampoo girls, manicurists; no min. on sal.; well known exc. salon. 130 N. Oak Park, Oak Pk. Vil. 9310.

BEAUTY operator—Experienced; $38; 5 day week; vacation and bonus. Center Beauty Shop. Lincoln 6245.

BEAUTY operators, 3—All around; salary, $30 and comm. 7654 N.Paulina. Pen.3312.

BEAUTY oper.—2; steady; good pay; 5 day, 40 hr. wk. 3234 S. Halsted. Cal.4464.

BEAUTY oper.—$35 wk.; paid vacation cool shop; 5 day wk. 1510 N. Pulaski.

BEAUTY operator—Good salary. Small shop. Hyde Park 7477.

BEAUTY oper.—Steady. Gd. hrs. The Shoreham Salon. 3318 Lake Shore-dr.

BEAUTY Operator—Expert; $40 week and comm.; 5 days. Ave. 8353.

BEAUTY [illegible]

BINDERY GIRLS
[illegible]

BINDERY GIRLS
[illegible]

BINDERY GIRLS—WOMEN
[illegible]

BINDERY HELP
[illegible]

BINDERY GIRLS
[illegible]

BINDERY FORELADY
[illegible]

BINDERY GIRLS
[illegible]

BOXES—PAPER
[illegible]

CANDY PACKERS
[illegible]

CHEMIST
[illegible]

CHEMIST—ESSENTIAL INDUSTRY.
[illegible]

Cosmetic Consultant
General Beauty Operators
Masseuses
Stylists
Managers and Asst. Mgrs.
[illegible]
Sears, Roebuck & Co.
403 S. State-st.

Cylinder Press Feeders
AND TIEUP GIRLS
[illegible]

DANCING teacher—[illegible]

DENTAL hygienist—[illegible]

DRAFTSMAN—[illegible]

DRAPERS, EXAMINERS AND PINKERS
[illegible]

DRILL PRESS MULTIPLE SPINDLE OPERATORS
Milling Machine Opers.
Hand Screw Mach. Opers.
[illegible]

Electro-Motive Division
GENERAL MOTORS CORP.
[illegible]
APPLY 33 N. DEARBORN OR PLANT.

HELP WANTED — WOMEN
Professions and Trades.

ENVELOPE OPERATORS
ROTARY AND PLUNGER.
Experienced. Good pay; govt. work; plenty overtime; steady.
GARDEN CITY ENVELOPE CO.,
2725 W. Van Buren.

ENVELOPE oprs.—For S. O. machines. Packit Envelope & Bag Co., 4225 Lake.

FEEDERS
Experienced on Miehle presses; good pay.
813 N. FRANKLIN.

FINISHERS—High class dress making establishment. Perry, 720 N. Michigan.

FITTER—EXPD.; $40 TO START.
HIGH CLASS DRESS SHOP.
Hyde Park Vogue, 5205 Harper-av.

FITTER—Exp. in better class specialty shop; perm. position. Address D H 210, Tribune.

FITTER-alteration woman—For dresses; steady. 2108 E. 71st-st.

FLOOR INSPECTORS
18-35 YEARS.
Top Pay. Choice of Hours
EDISON G. E. APPLIANCE CO.
5660 W. TAYLOR-ST.

FLORIST-designer-manager—Good proposition. Address C R 526, Tribune.

FUR FINISHERS
Positions open now! Excellent working conditions; vacation with pay and 20% discount on store purchases. Apply 8th floor personnel office of:
THE HUB.
HENRY C. LYTTON & SONS
STATE AND JACKSON.

FUR finisher—Expd.; good pay. Rosner Furs. Call day or eve. 4713 Broadway.

GLASS blowers—Machine exp. or beginners. Will teach. Top rate. Universal X-Ray, 1800 N. Francisco.

GLASSCUTTER—Experienced shock mirror-flexo. 1120 W. 79th-st.

HAND sewers on ladies' dresses—Exp.; gd. pay; steady work. Harrison and Sons, Rm. 275, Merchandise Mart.

HEMSTITCHERS, binders—Expd. in art needle wk. Also beginners. Dea. 3360.

Industrial Workers
Shift work, 48 hr. wk., time and ½ for 6th day, high rate of pay. Bring birth certificate and certificate of availability. Applications received every day of the week. Do not apply if now employed at war work. Wisconsin Steel Works. 2701 E. 106th-st. 1 blk. E. of Torrence.

Inspectors
Good background in mathematics.
Factory Clerks
and Timekeepers
Tool Crib
and Record Clerks
MILLS INDUSTRIES, INC.
4100 FULLERTON-AV.

INSPECTORS
FOR 100% WAR WORK.
FULL OR PART TIME.
NO EXPERIENCE NECESSARY.
Persons now engaged in essential work will not be considered.
Aetna Ball Bearing Mfg.
4600 W. SCHUBERT.

INSPECTORS
$32 PER WEEK
OPEN SUN. AUG. 29, 10 A.M. TO 2 P.M.
THE CHICAGO SCREW CO.
1026 S. Homan-av.

INSPECTORS—WOMEN
100% war work. Small metal parts. Good working conditions and pay. Excellent post-war possibilities.
Apply
SLOAN VALVE CO.
4300 W. Lake-st.

KEY PUNCH OPERATORS—EVENINGS. Downtown positions open for 2 or 3 experienced I. B. M. alphabetic operators; evenings from 6 to 9, 5 day week; remuneration good. Write giving experience, and phone number.
ADDRESS C R 335, TRIBUNE.

Laundry Help—Colored
All types of work; experience not necessary; day or nite shift. Apply timekeeper's office.
Edgewater Beach Hotel
5349 SHERIDAN-ROAD.

LAUNDRY WORKERS
White. Essential defense work. No experience necessary. Earning in excess of $105 per mo. Work Sunday with week day off. Age limit 45. Apply in person, Room 310, 135 E. 11th-place.
ILLINOIS CENTRAL R. R.

LAUNDRY WORKERS
White; no experience necessary; good wages and working conditions. Apply Passavant Memorial Hospital.
303 E. SUPERIOR-ST.

LAUNDRY HELP
Feeders, folders, and shakers, for high paying jobs; 40 hr. wk.; time and ½ for overtime. Fidelity Laundry, 4868 N. Clark.

LAUNDRY HELP
Garment presser and shirt girl and flat work girls; good wages plus bonus. French Hand Laundry Co., 2163 N. Clark.

Laundry Towel Supply
White, 17 to 70, absolutely no exper. nec.; excellent wages; part or full time. 4131 Ravenswood, near Irving Park.

LAUNDRY — Feeders, folders, checkers; highest wages; time and one-half overtime.
LAKE CITY LAUNDRY,
520 W. 36th. Mr. Whitney.

LAUNDRY help—No experience necessary. Shakers, feeders, folders. Come in ready for work, 8 a. m. Service Laundry, 3320 W. Lake-street.

LAUNDRY CURTAIN STRETCHER.
Fully experienced. Top wages.
Pleasant working conditions.
ADDRESS C Y 458, TRIBUNE.

LAUNDRY help—Experienced; or will train; good salary and hours. American Laundry, 925 S. California.

LAUNDRY feeders, folders, shakers—No experience necessary; highest wages. Progress Family Laundry. 4677 N. Elston.

LAUNDRY feeders and folders—Shirt press operators and finishers in downtown laundry. Y. M. C. A. Laundry, 12 E. 9th-st.

LAUNDRY HELP—Shakers, feeders, folders; good pay; ideal working conditions. Leader Laundry, 1633 W. 43d.

LAUNDRY press operators, feeders, and folders—Best wages and lunch. Garfield Park Hospital, 3821 W. Washington.

LAUNDRY workers—44 hr. week; 1 meal; good salary; experience not necessary. Presbyterian Hospital, 1753 Congress.

LAUNDRY—Flat work folders; also handkerchief girl; steady work; top pay. Happy Day Laundry, 2605 Armitage.

LAUNDRY girls for plain clothes. Good pay, steady. 2108 N. Clark. Lin. 0890.

LETTERING ARTIST
Good opportunity for young woman with some experience or training in lettering. Apply employment office, 4th floor, 9:30 a. m. to 4 p. m.
WIEBOLDT'S
Ashland, Monroe and Ogden

LIGHT FACTORY WORK
Girls and women to aid in producing aircraft instrument dials. Easy work. Pleasant environment. Opport. for high earn.
General Luminescent Corp.
638 S. FEDERAL.

LIGHT FACTORY
Girls Over 18
In defense plant. See Mr. Peters, 1228 W. Monroe.

LOOPERS
Experienced on hoisery or sweaters. Day or night work. Mode Knitting Mills, 1319 S. MICHIGAN, 13TH FLR.

MACHINE OPERS. for War Plant
ASSEMBLERS, BURR. OPERATORS, AND MILL OPERATORS.
Phone Randolph 3260

MACHINE TOOL GRINDERS.
Will teach 2 women to grind machine tools. Small factory. 100% war work. 50c an hour to start plus 6 months bonus. 40 hour week. Overtime if wanted. Can arrange part-time work. Give particulars. Address C R 269, Tribune.

MILLINERY—Exp. copyist, makers on better hats. Also salesladies. Steady or part time. Good pay. 2816 Milwaukee.

MILLINERY maker and copyist—Expd. on better handmade hats. Lorraine Footlight Hat Shop, 32 W. Randolph.

MILLINERS and copyists—Exp.
Lilly Dache. 100 E. Walton.

MILLINER—Exper.; maker or trimmer. 2305 E. 71st-st., Hyde Park 8579.

MILLINERY maker—Expd.; steady work; fine salary. Drexler, 6438 S. Halsted.

MILLINERY maker—Expd. Stdy. wk. $40 and up. H-H Millinery, 6401 S. Halsted.

NURSE, graduate—Position in Grand Rapids. Physician's office; excel. salary while training as X-ray and physio-therapy technician. Address C X 446, Tribune.

NURSES—Registered undergraduate and practical; tuberculosis sanitarium 30 miles from Chicago. Good pay and maintenance. Address C Y 473, Tribune.

NURSE—Grad. or registered for night supervision of private psychiatric institution; $100 plus room, board and laundry. Call Wilmette 351, 8 a. m. to 5 p. m.

NURSES — Graduates and undergraduates. Apply North Shore Health Resort, Winnetka 211.

NURSES OR ATTENDANTS.
White, for mental cases; private sanitarium. Call Wilmette 1662, before 5 p.m.

OPERATORS—SINGLE NEEDLE; expd.; 50c hr. minimum. 210 W. Van Buren. 8th floor.

OPERATORS—Experienced hemmers, single needle; 48 hours week; steady; good pay 6th floor. 910 W. Jackson-blvd.

OPERATORS—Single and double needle; exp.; defense plant; can make over $1 per hour. 511 S. Green, 2nd fl.

OPERATORS—Vestment factory; exp. on power sewing machines; perm. position. APPLY 23 N. FRANKLIN.

OPERATORS—Slip cvrs.; stdy.; sofa, $1.70; chair, $1.10. Fabric Service, 1400 Adams.

HELP WANTED — WOMEN
Professions and Trades.

OPERATORS—White; section work; under good instructor. High wages; airy factory.
COLLAR SETTERS
HEMMERS.
POCKET SETTERS.
PLAIN SEWERS.
JOINERS.
BUTTONHOLE OPERATORS.
H. WOOLF & CO., 2d floor.
529 S. Franklin

OPERATORS—EXP.
Graduates and housewives; cotton wash dress mfr. will pay highest piece work prices for exp.; plenty of overtime; profitable pin money for the housewife; good opportunity for the graduate to learn a steady trade; good transp.; free drinks served at noon; come and be convinced. 404 S. Racine or 412 S. Wells, 7th floor.

OPERATORS
Exp. and inexp. girls to make WAC blouses. Here is an opportunity to earn good wages while learning a trade which will keep you working steadily now and after the war. Do not apply if now engaged in war work.
SMOLER BROS., INC.
2300 Wabansia-av.

OPERATORS
on single and 2-needle machines, for brassieres; part or full time. Highest pay. Overtime at time and ½ if desired. Pleasant working conditions. Steady all year 'round work. Also openings for inspectors and examiners.
Carmen, 506 S. Wells-st.

OPERATORS
White; single needle on cotton garments Section work. High earnings.
AIRY, DAYLIGHT FACTORY.
Good working conditions. Forelady to instruct those who need it.
VIKING APPAREL MFG. CO.
711 W. LAKE-ST.

OPERATORS—EXP'D
We will guarantee 75c per hour for Merrow or single needlework on rayon underwear; clean, cool factory; only experienced operators considered. Our employes know of this ad.
Address C R 413, Tribune.

OPERATORS—EXPD.
WHITE; ON ZIGZAG-BINDING AND HEMSTITCHING MACHINES. FIXLER BROS., 3900 N. CLAREMONT, NR. WESTERN.

OPERATORS
Expd.; to work on blouses. Excellent p. w. rates. Come and try us.
L. J. S., INC.
5th floor. 306 W. Jackson.

OPERATORS.
Single and double needle.
Experienced on men's shirts.
WIMBLEDON SHIRT CO.,
Room 878, Merchandise Mart.

OPERATORS
for day or night shift. Will also teach beginners willing to learn sewing. Good wages and overtime. 2073 N. Campbell.

OPERATORS—EXPD.
White or col.; straight sewing on binding mach.; 60c hour; clean, airy work. Tashman Mfg. Co., 1509 S. Michigan.

OPERATORS—Power sewing machine; exp. girls to learn. Single needle; light weight material. Defense work. Overtime. Burton Dixie Corp., 1208 W. Cermak.

OPERATORS—On Singer and Union Special single needle. Exp. on fringing pillow tops. Good pay. Steady. Victory Novelty Mfg. Co., 153 W. Ohio.

OPERATORS—White, to hem handkerchiefs; 55c per hour while learning; 5 day week; steady.
H. I. Herzman, Inc. 230 S. Franklin-st.

OPERATORS — Exp. on power machine; single, double and zigzag; good pay; steady work. Universal Cap Co., 8th flr., 231 S. Green-st.

OPERATORS—Experienced on dresses and blouses; for small factory; day or night; best pay; good transportation. Jean-Lou. Garment Co., 63 E. Adams-st. Rm. 500.

OPERATORS—Experienced on blouse and dresses; day or night; night shift, 5:45 to 10 p. m. Frank Coubeau, 63 E. Adams.

OPERATORS—For power sewing mach.; opportunity to earn 70c hr. at piece wk.; good pay to start. 234 S. Well, 7th flr.

PAPER BOX
Expd. or inexpd., Staying machine operator. Also other expd. paper box help. Top pay and bonus. Electric Corp. of America, 222 W. Monroe.

PHOTO FILM OPAQUERS
Experience not necessary; 40 hour week; permanent positions. Good opportunities. Ask for R. J. Miller.
BUTLER BROTHERS
SOUTH BLDG.—Randolph and Canal-sts.

PHOTO PRINTERS and developers—Exper. Eastman Kodak, 137 N. Wabash, 5th flr.

PRESS GIRL
To manage cleaning store and do part time pressing; excellent salary. Juniper 7200 or Juniper 3513.

PRESS GIRL—Exp.; some counter work; steady. Oak Cleaners, 923 E. 79th-st.

PRESSER
THOROLY EXPERIENCED
on fine merchandise.
WEATHERED MISSES SHOP.
950 N. MICHIGAN-AVENUE.

PRESSERS [Hand].
Experienced on new shirts.
WIMBLEDON SHIRT CO.,
Room 878, Merchandise Mart.

PRINTING exp. may qualify you for light interesting work paying $30 wkly. to start. Room 400, 404 N. Wells.

PROOFREADER—EXP., 40 hr. wk.; $25. ADDRESS D N 70, TRIBUNE.

PUNCH press operators—Claude E. Canning. 1809 Webster. Ph. Hum. 1246.

RADIO
ASSEMBLERS AND SOLDERERS.
PART AND FULL TIME
to suit your convenience; steady light work; any age; high pay; expd. Our business done on priority only; plenty of overtime if desired. Phone Calumet 8383.

RULING machine feeder—Exp.; steady job. State sal. Address P 302, Tribune.

Sewing Machine Operators
for essential work on
Parachutes and Helmets
SINGLE NEEDLE.
DOUBLE NEEDLE.
FOUR NEEDLE.
ZIG ZAG.
MERROW.
A chance to do some direct work for your country and help win the war. Day and night shifts; good wages; beginners acceptable for some jobs; bright, clean, upstairs shop.
THE SCHOLL MFG. CO., INC.
213 W. Schiller-st.

SEWING machine operators — For plain sewing and mending; no exp. necessary. American Linen Supply Co. 849 N. Franklin.

SEWERS on draperies—No exp. necessary. Good pay. Ideal working cond. Perm. work. 1466 Milwaukee. Phone Bru. 2140.

SHIRT press operators and girls to train—Shakers, feeders, folders. Dixie High Grade Laundry. 7247 S. Racine.

SHIRT finisher—Expd. Will pay 3¼ cents per shirt. Austin 0545.

SHIPPING CLERK.
PRINTING EXP. PREF. STEADY WORK.
H. L. Ruggles & Co., 107 N. Wacker.

SHOW CARD WRITER—Work with speedball pen; theatrical display. Victory 4411. Mr. Fred Mengrin.

SILK shade makers—For decorative type shade. 1020 W. Adams, 3rd flr.

SOLDERERS
INSPECTORS
ASSEMBLERS
Light work on small elec. instruments.
913 W. VAN BUREN.
TRIUMPH MFG. CO.

SORTERS and bundlers for ladies' dresses—Debutante Dress Co., 237 S. Market.

SPOTTER and opaquer for photo offset printing plant doing essential work—Exper. not absolutely necessary; steady employment. Apply Monday, R. C. S., 7th floor, 123 N. Wacker.

STITCHER-feeders — Top wages, steady jobs in commercial printing plant. Address D N 189, Tribune.

TEACHERS WANTED
Suburban H. S. 1 Span., Eng. Hist., other Math., Bio. Attr. sal. Trans. from south side, priv. car., or live in. Bach. degree required. Write, giving personal information, together with semester hrs. in teaching subjects. Orland Pk., Illinois. H. S.

THEATRICAL costumer—Experienced. Lester, Ltd., 14 W. Lake.

TOOL CRIB ATTENDANT
with some experience; 100% war work; permanent; good transportation. Apply 240 N. ASHLAND-AV.

TRACER
Experience not necessary. Mechanical drawing training desired and should be a neat letterer. For work in engineering depart. of mfg. concern; 48 hour week.
CENTRAL SCIENTIFIC CO.
1700 IRVING PARK

GIRLS AND WOMEN
for part time work; 12:30 noon to 4:30; light factory work; no exp. nec.; gd. pay.
COMFORT MFG. CO.,
500 S. Throop-st., 5th floor.
1 blk. from L sta., all surface cars.

GIRLS OR WOMEN FOR ESSENTIAL WAR WORK.
Sew gloves; will teach; steady and good pay. Advance Glove Co., 215 W. Ontario.

FACTORY WORK
Girls for light factory war work.
407 S. ABERDEEN-STREET.

GIRL or woman—For table work and packing light merchandise; no exp. necessary; 40 hr. week; pleasant working conditions. 2d floor, 500 N. Dearborn.

GIRLS-women—Clean, light assembly work, 5 day week; 50c hr. to start. Pleasant cond. Penman Co., 179 N. Michigan.

GIRLS—For general factory work in defense plant; steady and overtime. Apply Burton-Dixie Corp., 1208 W. Cermak-rd.

GIRLS for work in bindery—Good pay. Call between 10 and 4. Ansell Simplex Ticket Co., 2840 W. Chicago.

GIRLS—At once; defense work. 50c per hour. Raise in 6 weeks. Scientific Industries, 5320 Broadway.

GIRLS-women — For light factory work Perm. 55c hr. to start. Apply D. B. Hansen & Sons, 27 N. Franklin.

WOMEN FOR LIGHT FACTORY WORK
Apply 1732 N. KOLMAR
and 2120 W. LAKE-ST.

HELP WANTED — WOMEN
Professions and Trades.

BENCH WORK
No Experience Required
Clean, interesting work in a modern plant. We pay you well while you train. Guaranteed increases as you become experienced. Why not come in today for an interview?
WE ARE ALSO TRAINING
INSPECTORS — For our incoming and parts inspection dept. No experience necessary.
ASSEMBLERS—For our chassis assembly line. You learn how to assemble radios.
SOLDERERS—For chassis line. We teach you how to use a soldering iron.
LACERS—For chassis line, working with wires. A clean, fascinating job.
RIVETERS—Women with power machine, stitching, eyeletting or any other machining experience can learn this job.
SPOT WELDERS—We will teach you this thrilling machining operation.
Day Shift or Night Shift
ALSO openings for stock chasers, packers, material checkers, coil winders and finishers, punch press and drill press operators, riv. inspectors, welding inspectors, cablers, aligners, and clerks.
Plant Employment Office
OPEN (TODAY) SUNDAY
9 A. M. TO 4 P. M.
ZENITH
RADIO CORP.
1 N. La Salle-st., Room 2151
(or) 6001 W. Dickens
Interviewing at both offices.

100—WOMEN—100
TO WORK IN OUR
delightfully cool
air-conditioned
Northwest side plant.
Learn the fascinating craft of lens and precision instrument making and qualify for
INSPECTION, TESTING,
OPTICAL ASSEMBLY,
LENS MAKING.
Also openings for
LEATHER STITCHERS,
WOOD CASE MAKERS,
HAND FABRICATORS,
MACHINE OPERATORS,
BENCH WORKERS,
JANITRESSES.
BELL & HOWELL CO.
1801 LARCHMONT-AV.
7100 McCORMICK-BLVD
OPEN 8 A. M. TO 8 P. M. DAILY.

GIRLS—WOMEN
Age 17 to 45.
Easy 100% War Work
No experience necessary
Full pay learning
Automatic raises; paid vacations. Good transportation.
Inspectors, Testers, Coil Winders, Assemblers, Dippers, Patchers, Solderers, Brushers, Polishers, Tinners, Stampers, Kick Press Operators.
Apply 8 a. m. to 5 p. m. daily exc. Sun.
800 S. CICERO-AV.
S. W. Corner of Cicero and Polk.

100 WOMEN
To help the war effort.
High wages in modern plant.
Good transportation.
Armature winders.
Coil winders.
Assemblers.
Inspectors.
Bench work.
Time Checkers.
Bring citizenship papers or birth record and social security card. Those now working in war industry cannot be considered.
PIONEER GEN-E MOTOR
5841 W. Dickens Ber. 4114

A vital war plant needs girls and women
PACKERS.
INSERTERS.
WRAPPERS.
MACHINE OPERATORS.
FEEDERS.
Full or Part Time Work
No experience necessary
PHONE RANDOLPH 3263
OPEN SUNDAY.

ADMIRAL RADIO
NEEDS GIRLS and WOMEN.
ASSEMBLERS.
SOLDERERS.
INSPECTORS.
LEARN TO MAKE VITAL COMMUNICATIONS APPARATUS.
PAID WHILE LEARNING.
CONTINENTAL RADIO AND TELEVISION CORP.
3815 ARMITAGE-AV.
Bring proof of citizenship.

GIRLS WOMEN
Steady, pleasant, light factory work.
No experience needed.
$26 TO $38 WEEK
Visual inspection.
Automatic punch press.
Inserting—Assembling.
DAY OR NIGHT WORK.
2030 N. KOLMAR-AV.

WOMEN—18 TO 40
Machine tenders, packers, and inspectors to make Dixie Cups. Positions open on alternating 1st and 2d shifts or a steady 3d shift; rate 1st shift, 50c hr.; 2d shift, 52½c hr.; 3d shift, 55c hr.; four automatic wage increases in 10 mo.; production bonus; time and one-half over 40 hrs.
DIXIE CUP CO.
401 N. WESTERN-AV.

Girls—Young Women
No exp. nec. for light pleasant work in air conditioned plant, to learn
ASSEMBLING.
SOLDERING.
TESTING.
100% war work.
Permanent post-war positions.
SOLAR MFG. CORP.
4501 S. WESTERN-BL.

ASK FOR MOLLY
100% WAR WORK
Full pay while learning.
$26 week and up.
Full raises 1st year; paid vacation.
Near street car and L.
Assembly, inspection, service depts.
SHURE BROTHERS
225 W. HURON, 4TH FLOOR.

GIRLS—WOMEN
ASSEMBLY, SOLDERING
AND
LIGHT BENCH WORK
J. P. SEEBURG CORP.
852 BLACKHAWK-ST.
[2 Blocks South of North-av.]

WOMEN
AND
GIRLS,
INEXPERIENCED.
Good opportunity to learn a well paying trade in an industry essential in peace time as well as war time; good starting salary; vacations with pay.
THE FLORSHEIM SHOE CO.,
3961 Belmont.

GIRLS-WOMEN—Steady and intelligent; 18 to 55. Can earn $33 to $40 PER WEEK [including overtime]. Light factory work in war production. Assembling, soldering, testing, inspecting, packing. No exper. necessary. Day shift, 7:15 a. m. to 5:45 p. m.; Sat. 7:15 a. m. to 3:45 p. m. Apply in person.
JAS. P. MARSH,
2073 SOUTHPORT-AV.

COLORED GIRLS
DEFENSE WORK.
REAL OPPORTUNITY
WE TEACH YOU.
Sew handkerchiefs on power sewing machines. GOOD PAY WHILE LEARNING. Perm. positions after war. Extra gd. pay to expd. opers. 1021 W. Adams, 2d fl.

$26 wk. to start
NEED 50
WOMEN, UNDER 50, NO EXP. NECESSARY FOR SIT DOWN WORK, PACKAGING COSMETICS, PLEASANT, STDY. WORK. APPLY 4TH FL., 18 E. KINZIE.

GIRLS—18 TO 35
for assembling and packing pharmaceutical products; no experience necessary; excellent pay; delightful working conditions; apply in person.
Nutrition Research Laboratories.
4210 PETERSON-AV.

FOR LENS INSPECTION AND CLEANING
Experience not necessary; defense plant. Permanent; day work; overtime.
CAMERON SURGICAL, 666 W. Division.

GIRLS, 18 OR OVER
DAY OR NIGHT SHIFT.
Clean, light factory work. No experience necessary. Steady work with chance for advancement; overtime pay. Chas. A. Brewer & Sons, 6320 Harvard-av.

Order Pickers and Checkers
in wholesale jewelry and novelty house; good salary; time and ½ overtime; rapid advancement.
S. M. & R. Co. 115 S. Market.

GIRLS — Learn coil winding; gd. wages; possible earnings $50 wk. after training Defense work. 1259 S. Campbell.

GIRLS—WHITE, TO OPERATE POWER MACHINES; NO EXPERIENCE NEC. ROYALTON RUGS, 4727 Cottage Grove.

HELP WANTED — WOMEN
Professions and Trades.

WAR
PLANT
NEEDS
ASSEMBLERS
BROACHERS
BURR. OPRS.
PROFILE OPRS.
PREC. FINISHERS.
TURRET LATHE OPRS.
CARBOLOID LATHES
GRINDERS
LATHE OPRS.
INSPECTORS
DRILL PRESS OPRS.
SHAVERS
FILERS
MILLING MACH. OPRS.
BORING MACH. OPRS.
MATRONS
OFFICE CLERKS
STENOS.
LIGHT FCTY. WORKERS
EXPERIENCE IS NOT NECESSARY
PHONE
RANDOLPH 7479
OPEN SUN. 8 A. M.-6 P. M.

CAR CLEANERS
Car Suppliers
Stockkeepers
ESSENTIAL WAR WORK
NO EXPERIENCE NEEDED.
FOR WOMEN.
Checker-Carriers
Painter Helpers
Mechanic Helpers
Electrician Helpers
Upholsterer Helpers
THE PULLMAN CO.
Consumers Bldg., Rm. 1520
220 S. STATE-ST.

DEFENSE TRAINING
WITH PAY
We pay while you learn MICROMETER READING, BLUEPRINT READING, MILLING MACHINES, DRILL PRESSES, INSPECTION METHODS, BENCH WORK and SHOP MATHEMATICS in our war plant.
Training completed you will be transferred to your job on vital war work. To apply come in between 7 a. m. and 6 p. m.
UNION SPECIAL MACHINE COMPANY
416 NORTH FRANKLIN-STREET.

GIRLS—WOMEN
Drill Press Operators
Light Factory
SANDERS, BURRING AND LAPPING.
EXPERIENCED OR INEXPERIENCED.
Modern plant, good working conditions. Day and night shifts; extra bonus.
EXCELLENT TRANSPORTATION.
HABER
SCREW MACH. PROD.
900 W. NORTH-AV., 2D FLOOR.

ESSENTIAL WAR WORK.
EARN WHILE YOU LEARN. No exp. nec. We have a wide variety of work on which you can be trained to do vital war work and receive pay while in training. Opportunities now available in
ASSEMBLING—WIRING
STOCK ROOM—INSPECTION
BENCH WORK.
Many desirable employe privileges. Prompt interviews from 8 a. m. to 4:30 p. m. Monday thru Saturday and to 8 p. m. on Tuesday and Thursday. For further information call Miss Lane on Buckingham 6200, Ext. 418. If now on full time war work, do not apply.
TELETYPE CORP
Employment Ofc., 2600 Southport-av.

ADMIRAL RADIO
NEEDS GIRLS and WOMEN.
ASSEMBLERS.
SOLDERERS.
INSPECTORS.
LEARN TO MAKE VITAL COMMUNICATIONS APPARATUS.
PAID WHILE LEARNING.
CONTINENTAL RADIO AND TELEVISION CORP.
4150 N. KNOX-AV.
Bring proof of citizenship.

GIRLS—WOMEN
Experienced or beginners, for interesting light assembly jobs. 100% vital war production work. Also
ARMATURE WINDERS
SOLDERERS
TESTERS
INSPECTORS
Good starting pay with excellent opportunity for advancement.
Fractional Motors Co., 1501 N. Halsted.

GOOD Starting Salary
We Need: - - COMPILERS
INSERTERS - PACKAGERS
STAMPING MACH. OPERS.
Call Mrs. Sickinger, State 6800 for appt.
COMMERCE CLEARING HOUSE, INC.
214 N. Michigan-avenue.

GIRLS—WOMEN
LEARN PRECISION work in a modern plant with pleasant working conditions; night jobs, 5 nights per week; bonus paid.
BENCH WORK—Inspection and assembly.
Good west side transportation.
Apply to AERO DIVISION.
Minneapolis-Honeywell
4737 W. DIVISION.

GOWN HANDS
We have positions for gown hands in our ladies' alteration rooms. If you are experienced, this is an excellent opportunity; pleasant surroundings.
Apply Employ. Office, 11th Flr., Wabash.
MANDEL BROTHERS
State-Madison.

GIRLS
FOR
FACTORY WORK
ESSENTIAL INDUSTRY.
KRAFT CHEESE CO.
Grand-av. car east to Kraft bldg.

GIRLS
For machine shop work.
Experience unnecessary. 100% defense. Day and night shifts. Post-war employment NYA TRAINEES GIVEN SPECIAL CONSIDERATION. Rapid advancement. Will assist out of town girls to secure living quarters.
GEORGE F. DETTERBECK CO.,
1871 Clybourn-av., Chicago [14], Ill.

GIRLS—WOMEN
Essential, clean factory work. RAYON and NYLON yarns. Full or part time, with time and ½ over 40 hours. No experience necessary.
Oscar Heineman Corp.
2701 Armitage-av.

GIRLS AND WOMEN
ESSENTIAL INDUSTRY.
No exp. necessary; transportation to door; music while you work.
Modern Boxes, Inc.
4949 N. PULASKI-RD.

GIRLS
WAR JOBS IN PLASTICS
DAYS OR NIGHTS.
NO EXPERIENCE NECESSARY.
CLEAN, LIGHT WORK.
Chicago Molded Products
1020 N. KOLMAR [4530 W.].

GIRLS—WOMEN
AGE 17-55; WHITE.
Packing small parcel post packages.
No experience necessary.
TIME AND ½ PAY FOR OVERTIME.
APPLY 2451 S. MICHIGAN, 2D FL.

GIRLS AND WOMEN
for light factory work; must be 18 yrs. or over; openings on day, evening and night shifts.
COOK CHOCOLATE CO.
1000 N. OGDEN-AV.

GIRLS, Women For light assembly work; 40 hr. 5 day wk.; $18 while learning; good workers can make at least $25 under bonus plan; permanent. See Mr. Blair, Glasco Products Co., 111 N. Canal 7th fl.

GIRLS 16-35
for light factory work; no exp. nec.; 6 day wk.; 50c hr., time and half sixth day.
COMFORT MFG. CO.
500 S. Throop-st., 5th floor.
1 blk. from L sta., all surface cars.

GIRLS
Light interesting work, tinning, rolling calendars. Steady; overtime over 40 hrs. Free life insurance. Apply Magill Weinsheimer. 1322 S. Wabash.

YOU can earn $25-$30 in 5 day week if you are exp. in bindery, leather goods, or fancy box work; need girls for trimming tops of fancy waste baskets with glued cloth tape. 325 N. Wells, 8th fl. Sup.6076

WOMEN and girls—Experienced and inexperienced for bindery work. Sudden Service Bindery, 2023 S. Clark.

GIRLS—For light factory work; no experience necessary; permanent; 55c hour to start. Redmerson Co., 654 W. Lake-st.

GIRLS—Factory work; time and a half over 40 hrs.; no exp. nec.; essential industry. Apply 1900 S. State-st.

HELP WANTED — WOMEN
Professions and Trades.

GIRLS! WOMEN!
Age 17 to 45, for vital war work.
EXTRA PAY FOR EVENING WORK
No experience necessary.
Day or evening.
Full pay while you learn.
Factory or office. Clean, easy work. Automatic raises, paid vacations. Group insurance. Ideal transportation.
Glass Vacuum Tube Sealers. Draftswomen, Assemblers, Coil Winders, Inspectors, Testers, Dippers, Patchers, Solderers, Brushers, Polishers, Tinners, Kick Press Operators, Stampers.
Apply 8 a. m. to 5 p. m. daily exc. Sun. 8 a. m. to 9 p. m. Tuesday.
OHMITE
4851 W. FLOURNOY
[1 block South of Harrison.]

PERMANENT WORK
100 WOMEN OR GIRLS
DAY OR NIGHT WORK.
Screen Painters
Filling Mach. Opers.
Folding Mach. Opers.
Hand Work
Light Assembly
Gathering
Glue Table Opers.
Crimping Mach. Opers.
Cutting Mach. Opers.
Paper Counters
Harlich, 1417 W. Jackson, 4th Floor.

GIRLS-WOMEN
If your husband is going to war, why not help him get back quickly. Receive training with pay while learning, and raises as you qualify for position in essential War Work. In addition, free eve. classes in radio theory equip you for technical jobs in our own plant at still higher rates of pay. Girls and women can be trained as
ASSEMBLERS.
SOLDERERS-WIRERS.
INSPECTORS.
MACHINE OPERS.
CAFETERIA HELPERS.
Office, clerical help. Overtime; convenient transportation. Cafeteria meals at cost.
THE HALLICRAFTERS CO.
2611 Indiana-avenue.

A CHICAGO
WAR PLANT
NEEDS
100 WOMEN
MACHINE OPERATORS
AND FEEDERS.
PACKERS.
INSERTERS.
WRAPPERS.
CAFETERIA HELP.
FULL OR PART TIME WORK.
PHONE RANDOLPH 3263
OPEN SUNDAY.

WOMEN AND GIRLS
Day or Night Shift
AGE 18-50.
100% WAR WORK
Clean, modern factory.
Automatic pay increases.
Free hospitalization insurance.
FINISHERS—LAPPADIERS.
SAWYERS—INSPECTORS
ASSEMBLERS.
WE WILL TRAIN YOU.
NATIONAL SCIENTIFIC PRODUCTS.
5013 N. Kedzie.

GENERAL ELECTRIC
X-RAY CORP.
ASSEMBLERS.
INSPECTORS.
GEN'L SHOPWORKERS.
GLASS BLOWING TRAINEES.
3 shifts
EMPLOYMENT OFFICE
236 S. DAMEN-AV.
8 to 5 Monday thru Sat.

Girls-Women
New trainee program gives you full war time benefits and steady, profitable post-war positions. No experience needed for inspectors, inserters, sorters, and other light factory work; time and a half for over 40 hours; pleasant, essential civilian and war time work; 2 blocks from Harrison-st. and Garfield L; in good residential district; no birth certificate necessary. Ask for Mr. Roche or Mr. Olson.
AMERICAN DECALCOMANIA CO.
4334 W. Fifth-av. Kedzie 8144.

GIRLS AND WOMEN
If you are interested in getting into war work we have the job for you. Light assembly, inspection, and machine work. Positions open on the 1st, 2d, and 3d shifts. Clean surroundings, excellent cafeteria facilities. Good pay and plenty of overtime. Bring your birth record and social security card.
SEELEY 7460

GIRLS
MACHINE OPERATION—ASSEMBLY.
LIGHT, CLEAN, MODERN SHOP.
STERLING TOOL PRODUCTS CO.
363 E. Ohio-st., Chicago.

ASSEMBLY WORK
Girls needed at once by essential industry. Good pay while learning. Bring birth certificate.
Ask for Mr. Hanson, 9 a. m. to 4 p. m.
100 E. OHIO-ST. ROOM 500.

LEARN
Precision Inspection
Those qualified will train with pay.
FOOTE BROS. GEAR & MACHINE CORP.
5219 S. WESTERN-BLVD.

GIRLS—WAR WORK
No experience necessary. We will train you for assembly inspection or light machine shop work. Good pay and quick advancement, with bonus. Modern plant with air conditioned assembly room. Days and evenings. Don't apply if you are in war work. BURTON MFG. CO. 3855 N. LINCOLN-AV.

MOTHERS
with sons in the army and the navy, help us build the necessary equipment for them. No experience necessary. We will teach you. If you really want to help your boy, see Leo Benson, Personnel Mgr., 4344 Wentworth-avenue.

30 WOMEN—EXPERIENCED AND UNEXPERIENCED, for early night shift, wanted to run automatic and hand screw machines, turret and bench lathes, punch press, drill press, surface grinder and hobbing machine; 48 hour week; pleasant working conditions and good pay.
C. LADE,
4431 West Lake-street.

GIRLS AND WOMEN
Clean work inserting letters in envelopes and similar light work; also need help for mail sorting; no experience necessary; clean, pleasant surroundings. Ident-O-Tag Co. Apply 1718 N. Damen, 3d floor, or 2222 Diversey, 3d floor, or phone Armitage 3644.

WAR PLANT
Girls and women. Light factory work, to learn automatic welding. No exp. nec. 75c per hr. Time and ½ for overtime.
NAYLOR PIPE CO.
1230 E. 92d

LIGHT ASSEMBLY WORK
100% WAR PRODUCTION
NO EXPER. NECESSARY.
South Side Starting rate $25 for 6 days. Give age, address, and phone number. Address C Y 74, Tribune.

WOMEN
NO AGE LIMIT; EASY WORK; NO EXP NEC.; 44 HOUR WEEK. SWANK, INC 824 MERCHANDISE MART.

GIRLS! GIRLS!
Steady, light factory work; chance for quick advancement. General Engraving Co., 538 S. CLARK.

WOMAN—To operate blueprint machine and take care of drafting room files and records. Knowledge of drafting preferred. Anker-Holth Mfg. Co. 2815 W. Irving Park-road.

GIRLS WOMEN
White inspectors; gd. opport. for advancement; no exp. necessary. Call Ches 4340.

GIRLS and women — We have attractive openings for inspection and table work on light materials; air conditioned plant; work 40 or 48 hrs. Apply the Tablet and Ticket Co., 1021 W. Adams.

PRESSERS—WHITE
No exp. necessary, to press foundation garments with hand iron.
VENUS FOUNDATION GARMENT,
123 N. Wacker-dr., cor. of Randolph.

SPRING WORKERS—1 and ½ time over 40 hours; permanent position. SPRINGS, INC., 4444 W. Chicago-av.

WOMEN AND GIRLS — For lite factory work; no experience necessary; 44 hour week; good starting salary. International Spring Co., 222 N. Washtenaw.

FORELADY—Expd.; for mangle and finish dept.; good salary; wonderful opp. American Laundry, 925 S. California.

HALF DAYS.
Light, pleasant work; good pay. American Toy and Furniture Co., 725 S. La Salle-st.

FORELADY—For wholesale dry cleaning plant; experienced. 2807 Montrose.

HELP WANTED — WOMEN
Professions and Trades.

ARE YOU
ON THE
Production Front?
WE PAY YOU WHILE YOU LEARN.
MILLING MACHINE.
LATHE OPERATORS.
GRINDER OPERATORS.
SHAVER OPERATORS.
PRECISION FINISHERS.
INSPECTORS.
ASSEMBLERS.
PROFILE OPERS.
TURRET LATHE OPERS.,
FILERS, BURR. OPERS.,
BROACHERS.
LIGHT FACTORY WORKERS.
ROCK-OLA
MANUFACTURING CORPORATION.
3232 W. CHICAGO
[800 NORTH]

GIRLS AND WOMEN
AGES 18 TO 60.
FULL OR PART TIME WORK.
Vegetable Preparers
Label Machine Opers.
Dicing Machine Opers.
Seamer Machine Opers.
Can Forkers-Scalers
General Factory
Good wages; starting rate 55c per hour and opportunity for production bonus. Time and one-half for overtime and 10% extra for night work. Uniforms furnished and laundered without charge. Employment ofc. open 9 a. m. to 5 p. m.
CAMPBELL SOUP CO.
Central Division. 3235 W. 26TH-ST.

Illinois Division
BENDIX AVIATION CORP.
505 N. Sacramento-blvd.
GIRLS TO TRAIN AS
Aircraft Technicians
Burring Machine
Drill Press-Lathe
Solderers-Wirers
Assemblers
NO EXPERIENCE NEEDED

GIRLS
ESSENTIAL WAR
AND POST-WAR JOBS
Opp. for girls and women in essential industry with a great future.
INSPECTORS, TESTERS, LIGHT HAND ASSEMBLY, SOLDERERS, TUBE ASSEMBLY. Exp. not necessary.
Location convenient to loop.
Working Conditions Pleasant.
Plant Wage Increases.
Paid Holidays, Social Activities.
Paid vacations—Paid Rest Periods.
OTARION, INC.
442-448 N. WELLS-ST. [6TH FL.]

GIRLS—YOUNG WOMEN
LIGHT ASSEMBLY—TESTING—CHECKING AND INSPECTION WORK of fine precision instruments for aircraft.
No Experience Necessary
$26 PER WEEK TO START.
Increase after 30 days plus liberal incentive pay. Also several openings on 2d shift with 10% bonus.
Age 18 to 33, weight 100 to 135, height 5 ft. to 5 ft. 9 in.
Proof of citizenship required.
Chicago Flexible Shaft Co.
5600 W. ROOSEVELT-RD.

GIRLS AND WOMEN
LIGHT FACTORY WORK.
WRAPPERS.
ASSEMBLERS.
STOCKROOM HELP.
BINDERY GIRLS.
DRILL PRESS OPERATORS.
PUNCH PRESS OPERATORS.
INSPECTORS.
No experience required.
Bring birth certificate.
WILSON JONES CO.
3300 FRANKLIN-BLVD.

GIRLS AND WOMEN
Age 18 to 55, for 100% War Work, to operate light punch presses, drill press, tapping machines, and hand screw machines. Day rate and piecework. A bonus for night work. Bring birth certificate and soc. sec. number. Persons engaged in war work need availability certificate.
SEE MR. LETTO
Paragon Die Cast. Co.
5851 W. DICKENS-AV.

GIRLS
EXPD. OR INEXPD.
Light factory work in paper box plant; S. & S. operators; quad stayer; single stayer; steady work; weekly bonus. Time and ½ overtime. Apply at either plant
Pharmacy Paper Box Co.
3401 W. Division-st.
337 E. Illinois-st., 6th floor.

WOMEN
FOR
PICKLE DEPT.
AND
LABELING AND FILLING.
$22 TO START.
IDEAL WORKING CONDITIONS.
John Sexton & Co.
500 ORLEANS-ST.

GIRLS—WOMEN
Work in edition book bindery. Steady. No exp. necessary. Clean, mod. plant in loop dist., doing considerable binding for the govt.; 17 years up. Apply 6th floor.
BROCK & RANKIN
619 S. La Salle-st.

A1 OPERATORS.
75c per hour to start. Our operators make as high as $75 per week. We have 5 highly skilled but salaried mechanics, 5 expert foreladies, each with 4 assistants. Work with the boss. Owner of this big, rapidly growing business, the most successful of its kind in the country, is also the manager. Call Second Floor, 412 Orleans-st.

WOMEN INSPECTORS.
Experience not necessary; pleasant working conditions and good pay.
UNION SPECIAL MACHINE COMPANY
416 NORTH FRANKLIN-STREET.

UNUSUAL
OPPORTUNITY
OFFERED BY
WESTERN UNION
427 S. LA SALLE-ST.
Open Sunday, 11 a. m. to 3 p. m.

WOMEN
for
FACTORY WORK
Essential Industry.
Phoenix Metal Cap Co.
2444 W 16th-st.

GIRLS—WOMEN
HAND SEWING.
Exp. and inexp. We will pay you while learning; exc. opp.; men's clothing firm; steady work; day shift only. Apply
Hart Schaffner & Marx
4522 CERMAK, 823 S. TRIPP.

GIRLS—WAR WORK
Earn $23 to $33 per Week
Light, clean easy work. Rapid advancement. Steady employment for those who stay and become experienced.
APPLY 29 E. MADISON. RM. 810.

SIX colored packers, inspectors, trimmers, etc. Previous factory experience not required, but must be good workers. Steady employment. Good wages to start and opportunity for rapid increases. Call entire second floor, 412 Orleans-street.

GIRLS—WOMEN
Light, pleasant work; steady; packing doughnuts; $23.40 per wk. to start; regular increases; day work.
COTTAGE DO-NUTS, INC.
1000 N. Ogden-av., 6th fl.

GIRLS—WOMEN
WHITE; 16-45; LIGHT FACTORY WORK; 40 HR. WEEK PLUS TIME AND ½ FOR SAT. FIXLER BROS., 3900 N. CLAREMONT, NEAR WESTERN.

LABORATORY ASSISTANT
Experience not necessary; steady work; good salary.
INTERNATIONAL PRINTING INK,
2211 ELSTON-AV.

WAR WORK
To work in sheet metal factory; no experience required; good pay.
HESS WARMING & VENT. CO.,
1211 S. WESTERN-AV.

GIRLS
FOR LIGHT FACTORY WORK.
GOOD WAGES; DEFENSE PLANT.
S. Karpen Bros., 636 W. Cermak-rd.

HAND LAUNDRY HELP.
Experienced, all around; 4½ day week; $20-$22. DAVIS HAND LAUNDRY, 1805 S. Wabash, Vic. 8428.

Girls—Inserting Circulars
Age 20 to 55; lettershop or bindery exp. helpful. 2451 S. Michigan, 2d fl.

GIRLS—No experience, for hand decorating in handkerchief studio; 5 day week; good pay; steady.
H. I. Herzman, Inc. 230 S. Franklin-st.

WOMEN
For light factory work; day and night shift. Apply 2073 N. Campbell.

Girls for Candy Factory
No experience necessary; steady; $22 per week. 612 Orleans, 2d floor.

GIRLS—Experienced in hand painting on silk material in oils. Call Mon. Aber. 0160.

[Continued on following page.]

—HELP WANTED—WOMEN—

[Continued from preceding page.]

Professions and Trades.

WOMEN AND GIRLS

STEADY EMPLOYMENT
Day Shift—8:15-5 p. m.
Night shift—5:30-midnight
for
ASSEMBLERS.
CUTTERS.
FOLDERS.
WINDERS.
INSERTERS.
COLLATERS.
SEALERS.
INSPECTORS.
WRAPPERS.
PACKAGERS.
JOGGERS.
FILERS.
TYPISTS.
LONGHAND ADDRESSERS.
THE REUBEN H. DONNELLEY CORP.
DIRECT MAIL DIVISION.
350 E. 22D-ST. MAIN ENTRANCE.

GIRLS

LIGHT-ENJOYABLE, ESSENTIAL WORK

Join our happy family of patriotic workers. We make food products for the Army, Navy, and Allies. Working hours adjusted to your home or school conditions. Experience not necessary. WE TRAIN YOU AS: Bar Wrappers, Fancy Box Fillers, Marshmallow Packers, Chocolate Dippers, Inspectors, Sample Girls. GOOD PAY, MONTHLY BONUSES. Easy to reach by 3 street car lines; come in today; our personnel dept. will gladly talk things over with you.
ROCKWELL CANDY CO.
3501 Potomac-av. Bit. 6600.

WESTERN ELECTRIC WAR JOBS FOR WOMEN
100 TESTERS
200 SOLDERERS
200 WIREWOMEN
200 INSPECTORS
300 BENCH HANDS
500 ASSEMBLERS
100 MACHINE OPRS.
Interviewing daily at 39 S. State-st. Rm. 1102. [illegible]
5429 W. 47th [illegible]
WESTERN ELECTRIC

HELP MAKE CANDY FOR THE ARMED FORCES
CANDY PACKERS.
INSPECTORS.
ENROBING MACH. FEEDERS.
MACHINE OPERATORS.
WRAPPERS.
STRIPPERS.
No Experience Needed
GOOD WAGES—PLEASANT WORK.
Employment Office Open Sunday 11 a. m. to 4 p. m. Monday, Tues. and Wed. to 8 p. m.
BUNTE BROTHERS
3301 W. FRANKLIN-BLVD. [500 N.]

WAREHOUSE JOBS

Packing
Tally Clerks
Order Fillers
Baggers and Boxers
SPIEGEL, INC.
1038 W. 35th-street

200 GIRLS AND WOMEN
WANTED AT OUR
N. W. Side Plant
2060 N. KOLMAR
We have many openings for girls and women to work as bench hands, assemblers, solderers, and miscellaneous factory operations.
Apply 8:15 a. m. to 5 p. m.
WESTERN ELECTRIC
2060 N. KOLMAR

ALUMINUM CO. OF AMERICA

Needs women for the following work:
SHELLING DEPT.
ROLLING MILL
INSPECTION DEPT.
PLANT PROTECTION [GUARDS]
PLANT EMPLOYMENT OFFICE
[illegible] McCook, Ill.
[Branch Off. 3011 W. Cermak-rd., Chi.]
[illegible]

Girls and Women
For 100% War Work
For BURRING, DRILLING, MILLING. [illegible]
C. D. JENNINGS & CO.
4309 W. LAKE-ST.

ATTENTION SOUTH SIDE WOMEN.
JOHNSON & JOHNSON
HIRING AT ONCE
ASSEMBLERS
SEWING MACHINE OPERATORS.
INSPECTORS.
Steady jobs with good pay and chance for advancement.
GAS MASK DIVISION.
4951 West 65th-st.

100 WOMEN AND GIRLS.
No experience required; married or single; [illegible]
BRACH'S
4656 W. KINZIE-ST.

WOMEN AND GIRLS.
INEXPERIENCED.
Good opportunity to learn a well paying trade in an industry essential in peace time and war time. [illegible]
THE FLORSHEIM SHOE CO.,
ADAMS AND CLINTON.

GIRLS—WOMEN

FOR LIGHT FACTORY WORK.
No experience necessary.
[illegible] 4500 S. Tripp.

GIRLS OR WOMEN

Wanted for packaging dept. Light work. Permanent position. Good starting wages. [illegible]
STERLING BOLT CO.
707 W. VAN BUREN.

NORTH SIDE GIRLS
Work close to home at any one of 3 convenient neighborhood plants. [illegible]
GROWE NAME PLATE CO.
1749 GRACE-ST. BIT. 7500.

YOUNG WOMEN
LIGHT SHOP WORK
ARMY "E" NAVY
Dept. air conditioned: fluorescent lighting.
ILLINOIS TOOL WORKS,
2501 N. Keeler-av.

GIRLS AND WOMEN
FOR VITAL WAR WORK
TRAINED AS MACH. OPERATORS [illegible]
BELDEN MFG. CO.
[illegible] Van Buren.

GIRLS for FACTORY WK.
No Experience Necessary
MANDELL MFG. CO.
352 W. Ohio-st.

Household Help.

COUPLES—FOR ADVERTISEMENTS FOR Couples see separate subheading "Couples" [illegible]

COMPANION-HOUSEKEEPER—[illegible]

COMPANION—White; for semi-invalid; [illegible]

COOK and downstairs work—[illegible]

COOK, LIGHT HOUSEWK.
$20-$25. Wel. 4822.

COOK, housewkr.—[illegible]

COOK—TOP SALARY; OWN RM. & BATH. [illegible]

COOK—[illegible]

COOK—EXPD. [illegible]

COOK—Genl. hswk.; stay; no ldry. [illegible]

—HELP WANTED—WOMEN—

Household Help.

COOK, HOUSEWORK
White; $22 wk.; own room-bath and radio; small family. Ph. Glencoe 595. [illegible]

Cook and General Hswk.
ADULTS; OWN RM. AND BATH, RADIO; [illegible] DREXEL-BLVD. PHONE DREXEL 5388.

COOK, housekpr.—White; [illegible]

COOK AND GEN. HSKPR.
First class only need apply. 1410 N. Lathrop, River Forest. [illegible]

COOK and housekeeper—White, bet. 25-40; [illegible]

COOK—Exp.; downstairs work; [illegible]

COL. or wh. girl or woman—[illegible]

DOMESTIC
Lgt. hswk.; assist cooking; 1 child; gym room, ba.; good salary. Bittersweet 3340.

DOMESTIC—$20
[illegible]

GENERAL HOUSEWORK
[illegible]

GEN. hswk.—[illegible]

GEN'L hswk.—[illegible]

GENERAL housekeeper—[illegible]

GEN. hswk.—[illegible]

GENERAL hswk.—No heavy cleaning; small family; stay or go; $18. Dor. 6287.

GENERAL housework, cooking—$18 wk.; own room, bath, and radio. Dor. 8835.

GENL. hswk.—Plain ckg.; own r. and bth. $18. Nathanson, 5100 Kimbark. Dor. 1204

GEN. hswk.—Whi.; gd. pay; capable, will. worker; rm., bath; city ref. Whi. 7557.

GEN. hsewk.—Employed cple.; 2 school child.; no Sun.; go; $15. Van. 8192.

GEN. hswk.—Middle aged; 2 in fam.; own room. Est. 1413. 1238 N. Menard.

GENERAL hsewk.—Small family; 5 or 6 half days per week. Rogers Park 0017.

GIRL—White, expd. for upstairs work, help with children, serve at night; fine country home. $20 per week salary. Call BARRINGTON 309. Collect.

GIRL—White; expd.; 25 or over, for general housework; 2 in family; own room; wages $18; prospect of raise. Phone Wilmette 377; reverse charges.

GIRL—Genl. hswk.; steady; 5 rm. apt.; 3 adults; no hvy. ldry.; no windows; elev. bldg.; go; refs.; good salary. Buc. 4697.

GIRL—Exper.; for ldry, windows, hvy. cleaning; no cooking; stay or go; $19 and carfare. Solomon, Saginaw 9383.

GIRL—Whi., to go to high school morns., assist in home in aft. Stay. Own rm., sal. Dr.'s home. Cap. 3881.

GIRL or woman—General hswk.; no cooking; personal ldry.; 2 yr. girl; stay; $16. Gault, 520 Addison. Buckingham 3255.

GIRL or woman for gen. hswk.; no ckg.; $90 mo.; $100 bonus after 1 yr.; ref. Call Sund. 3550 Douglas-blvd., 2d apt.

GIRL—White; care of 2 year girl; plain cooking; light housework; own room; employed couple; $20. Beverly 4733.

GIRL—White; exp. sm. fam.; pl. ckg.; $22 wk.; stay; other help. Longbeach 5096.

GIRL—White, reliable, care 2½ yr. boy; light hswk.; cpl. empl. Go. Pen. 4372.

GIRL or woman—Gen. hswk.; assist 1 child; refs. Meyers, Dorchester 3225.

GIRL, 2ND—CATHOLIC RECTORY. LA GRANGE 168.

GIRL—General hswk.; personal ldry.; stay or go; $25. Sheldrake 1790.

HSKPR.—$30 WEEK
with Sat. afternoon and Sun. off if desired, paid for a housekeeper between 25 and 45. 8 rm. modern house with all labor saving appliances in Glenview; 4 adults, all employed. Must be good plain cook; no formal serving; own rm., good perm. home; references.
ADDRESS C Y 261, TRIBUNE.

HSKPR.—White; age betw. 30 and 40; must have exc. ref.; no other need apply; new home in Flossmoor, Ill.; 2 adults; both empl.; good wages.
Address C R 316, Tribune.

HSKPR.—Motherless home; No. sub.; 2 children; cooking; 1st fl. wk.; part ldry.; under 50; white; other help. Glencoe 588.
Address C Y 193, Tribune.

HOUSEKEEPER—Unemployed wife can secure small furn. apt. in exchange for light service and $35 per month.
ADDRESS C Y 371, TRIBUNE.

HOUSEKEEPER—Small, adult family; stay or go; phone Sunday or after 7 Monday evening. Longbeach 0083.

HOUSEKEEPER—Employed couple; 2 year child; good wages, prefer stay. South Shore. Midway 4046.

HSEKEEPER.—White; 3 adults, 1 child; stay; own rm., ba.; start $20. Euc. 7116

HOUSEKEEPER—White; care 1 child; good salary; no Sun.; go. Longbeach 1452.

HOUSEKEEPER—Care of apt.; plain cooking; stay; own rm.; 2 adults. Dor. 6980.

HOUSEKEEPER—Take care 2 yr. child; good pay. Van Buren 7683 after 6 p. m.

HSKPR.—Wht.; empl. cpl.; 3 yr. child; gen. hswk.; no ldry.; stay. Edg. 4511.

HSEKPR.—Care eld. lady; 2 adults; own rm. Harvey, 8638 Bishop-st. Ced. 1637.

LADY—MIDDLE AGED TO TAKE CHARGE IN HOME CONSISTING OF MOTHER AND BABY; HUSBAND IN SERVICE; NO LAUNDRY; PLEASANT SURROUNDINGS; DEMOCRATIC TREATMENT; NAME OWN WAGES. CALL IND. 8162.

LADY—Elderly, white or colored, who wants good home and salary, to assist with housework. Phone Long. 0199.

LAUNDRESS—White; reliable; Monday; $4 and carfare. Buckingham 1326.

MAID—For bach. 6 rm. apt.; luxur. furn.; every hsehld. conv.; finest loc. Lake Shore-dr.; nr. No. side. Will pay $25 wkly. for all wk. exc. ldry. Applicant must be und. 40, honest, gd. ck., comp. hsekpr. Call week days, second floor, 412 Orleans-st.

MAID
White; cooking and downstairs work; own rm. and bath; highest wages paid; no laundry, windows, or heavy cleaning. Call Winnetka 127, reverse charges.

MAID—General housework, cook and serve; no laundry; 2 children; own room, bath, radio; $20. Wabash 3500. Call Monday. Ask for Miss Wolf.

MAID—Gen. hsewk.; 5 in family; 2 school children; no cooking; good pay; no Sundays; go. Phone Austin 8249.

MAID—Genl. hswk.; 5 rm. apt.; 2 adults; good salary to competent party; refer. required; go. Longbeach 2936.

MAID—General; must like children; references required; top wages; own room and bath; call Winnetka 3582, reverse charges.

MAIDS—2; for cooking and housework; country near Chicago; give ref., age, wages. Address C Y 374, Tribune.

MAID—Must be good cook; $20; go. 7321 South Shore-drive—3 A.

MAID—Gen. hswrk.; 2 children, 5 and 9; good salary; stay or go. Rog. 4965.

MAID—$20 wk.; 2 adults; go to California for winter. Call Winnetka 2495.

MAID—Colored or white; gen. hswk.; no ldry.; 2 childrn.; stay; gd. pay. Rog. 3895.

MAID—White; good cook; general housework; adults; $20-$22. Buckingham 1326.

MIDDLE aged woman—Col., bet. 50-55; hswk.; must stay. 1425 S. Millard-av.

MOTHER'S helper—5 day week; stay; $10; $100 bonus. Rogers Park 9341.

MOTHER'S helper—White or colored; experience unnecessary. Call Plaza 3427.

NURSE OR NURSEMAID
Expd.; compl. care of 1 yr. old child; emply. cple.; other help; $22. Buc. 1169.

NURSE—Infant; care of 2 children, one 18 months, other 4 months; no other duties; own room and bath; good salary. Graceland 9264

NURSE—Full charge; 6 yr. old and infant; now or within 3 wks.; top wages; permanent position. Wilmette 2631.

NURSE—For 7 mo. infant; must have exp.; excel refs. Good salary; stay; good home. Address C R 230, Tribune.

NURSEMAID—WELL QUALIFIED; CARE 2½ YEAR OLD GIRL; REFERENCES; SALARY $22-$25. STAY. DIV. 0090.

NURSE—Pract.; bedrid. inval.; stay nights; $22 a wk.; lt. hswk. Nev. 2390.

NURSEMAID—Exp.; com. chg. 3½ y. girl; no hswk.; stay. $20 w., ref. Lin. 2387.

Wanted at $100 per Month
Woman to cook and do general housework in country home, SOUTHERN WISCONSIN. White; PREFER COUNTRY WOMAN; year around job. Write stating experience to Mrs. V. W. McGee, 19 N. State-st., or phone Ran. 1500.

WE'RE looking for a competent maid; white or colored; married or single [you can go home nights]; in pleasant surroundings; very conveniently located. Telephone today or tomorrow and let's talk it over. Bit. 0176.

WOMAN—Elderly; col.; light hsewk.; to stay with invalid 5 days wkly.; 8 to 6 in eve. Vic. 2585.

WOMAN—Colored or white; up to 50 yrs. old; light hsewk.; 5½ days; $18 wk.; small family; stay. 7701 Yates. Bay. 3789.

WOMAN—CLEANING WORK BY DAY. Top wages; white or col. Linc. 9023.

WOMAN—White; care for invalid and assist housework; stay. Edgewater 5839.

WOMAN, Minnie, call Mrs. M. S. Winder. 1015 Forrest-av., Evanston. Uni. 2860.

WOMAN—White; mid. aged; employed cple.; own rm.; care small boy. Rad. 3492.

WOMAN or school girl—White; lt. wk.; emplyd. mother, boy 7; stay. Gra. 0286.

—HELP WANTED—WOMEN—

Household Help.

WOMAN—Capable to assume responsibility of housekeeper [illegible]

WOMAN—For light housekeeping, [illegible]

WOMAN—To tend [illegible]

THE TRIBUNE OFFERS SPECIAL LOW rates to persons advertising for positions. [illegible]

Couples.

CARETAKERS—Experienced couple, [illegible]

Colored Couples Wanted
[illegible]

COUPLE—[illegible]

CARETAKERS—Japanese couple or family for country estate 53 miles from Chicago. [illegible]

COUPLE—[illegible]

JAPANESE COUPLES.
Highland Park home; [illegible]

COUPLE—[illegible]

COUPLE—Japanese; cook and maid; excellent ability and character; highest ref.; prefer city apt. Address F 357, Tribune.

COUPLE—Mid. age; handy man; 6-apt. rm. house; 2½ rm. apt. and good pay; call Sunnyside 4278.

COUPLE—Exper. cook and butler; country near Chicago; give references, age, wages. Adddress C Y 370, Tribune.

COUPLE—Middle aged; to run rooming house; steady position; pleasant work; $50 mo. plus 2 rm. apt. Ardmore 2741.

COUPLE—Mid.-age; woman to manage furn. apts., man as houseman; $120 mo., apt. and bath. Address C R 383, Tribune.

COUPLE—To take care of rooming house. Telephone Ravenswood 9286.

Clubs, Hotels, and Restaurants.

ATTENTION
WOMEN OVER 40
Maids needed in nurses home; pleasant surroundings; $48 a mo. and full maintenance or $73 with noon meal and laundry. Hrs. 7 a. m. to 3:30 p. m., 6 days a week. 700 Fullerton-avenue.

ASSISTANT working hskpd.—White or col. Norman Hotel, 1325 Wilson. Long. 1717.

Bus Girls, Salad Women
Vegetable Women
Counter Girls
DISHWASHERS. DAY OR EVENING.
ABBOTT HALL
HOUSING AND FEEDING MIDSHIPMEN.
GOOD WORKING CONDITIONS.
PERMANENT.
710 Lake Shore-dr.

BUS GIRLS—COLORED
Regular work. Good hours, good working conditions. Apply personnel office, 3d flr., 9:30 a. m. until 4 p. m.
WIEBOLDT'S
Lake and Harlem, Oak Park

BUS-UTILITY GIRLS
Middle aged; good salary and meals; no Sundays or holidays.
HARMONY CAFETERIA, 21 S. Dearborn.

BUS GIRLS—COLORED
Good salary and meals; no Sun. or hol.
HARMONY CAFETERIA, 15 S. Wabash.

BUS girls—Colored; good salary, meals and uniforms; no Sundays. Cooper's Cafeteria, 60 W. Washington.

BUS girls—Colored; salary $18 and meals. Apply Triangle Restaurant, 57 W. Randolph.

BUS girls—Col.; good hours and salary. Webb's Restaurant, 339 S. La Salle-st.

BUS girls or pantry girls — Younker's, where it's pleasant to wk. 51 E. Chicago.

BUS girls—Colored; full time morning shift. Abbott Hall, 710 Lake Shore-dr.

Cafeteria Counter Girls
White, 17 to 40, medium height. No Sundays. $20 and meals to start. Advancement. Apply AFTER 10 A. M.
ONTRA CAFETERIA
231 S. WABASH.
123 N. WABASH.

CAFETERIA counter girl—Morning shift; no Sunday work. 1515 W. Monroe.

CASHIERS
Must be neat and pleasant; steady employment with well established firm. See Mrs. Heaney between 9 a. m. and 3 p. m.
PIXLEY & EHLERS
64 E. LAKE. ROOM 1000.

CASHIER—For cafeteria; excellent hours; ideal for woman living in Evanston. North Shore Hotel, Evanston. Uni. 6400.

CASHIER—Exp'd; light bookkeeping and typing; pleasant working conditions. Gwirtz Restaurant, 3145 W. Roosevelt-rd.

CASHIER — Experienced, nights. Little Jack's Restaurant, 3175 W. Madison.

CASHIER—Experienced; days; loop; salary. Sister's Restaurant, 6702 Stony Island.

CASHIER for drug store—Good sal. and hrs. Apply Hyde Park Pharm., 460 E. 61.

CHEF—High class; north side restaurant; marvelous sal. Address C R 549, Tribune.

CIGAR CLERK
A good paying job awaits you in large stockyard retail market in pleasant, modern surroundings. Take L to door; 44 hr. wk., 5½ days; no Saturday afternoon, Sunday, or evening work; two weeks' vacation with pay after year's service. Call Yards 0240, Ext. 343, and ask for Mr. Johnson.

CLERK—For hotel front office and switchboard. Address C R 498, Tribune.

CLERK—EXPERIENCED. Days; small htl. Good salary. 1547 E. 67th-pl.

CLEANERS
MAIDS
COL. OR WHITE. APPLY HSKPG. DEPT.
WAITRESSES-HOSTESSES
EXPER. COLONADE ROOM.
NIGHT AUDITOR
ELEVATOR GIRLS
EDGEWATER BEACH
HOTEL
5349 SHERIDAN-ROAD.

CLEANING MAIDS
White. Apply Passavant Memorial Hospital, 303 E. Superior-street.

CLEANING woman—Colored; private institution; $4 day and lunch. Wilmette 351.

COLORED WOMEN
CLEANING AND PANTRY WOMEN
HOUSEWOMEN
PAGE GIRLS AND BUS GIRLS
SCRUBBERS
St. Luke's Hospital, 1440 Indiana-av.

COLORED MAID
for north side furnished apt. bldg.; 6 days, 8 hours; salary $70. 612 Patterson, near Broadway. Lakeview 9869.

COLORED Maid—North side hotel. $75 mo. 1648 Lunt. Rogers Park 0900.

COLORED maid—6, 7½ hr. day; $74 mo. Churchill Hotel, 1255 N. State-st.

COMBINATION waitress-bus girl—Colored; lunch and inner or part time lunch or evenings only; excellent salary. Park Lane Hotel, 2842 Sheridan-rd. Bittersweet 3800.

COOK 2d—Salary $35 per wk.; no Sundays, no nights; free linens; nice hours. Web. 1154. Ernie's Restaurant, 534 S. Canal.

COOK—White; 28 miles from Chicago in country. $35 week, room and board. Call Glen Ellyn 1907.

COOK—Italian; all 'round cook. 317 Waukegan-av., Highland Park 4950.

COOK—Exp.; convent; room and board; good wages. Canal 3151.

COUNTER
FOUNTAIN
OR GRIDDLE
We will train you.
Good hours; choose your own meals; top salaries; vacations with pay. See MR. WEST weekdays from 8 a. m. to 5 p. m.
PIXLEY & EHLERS
77 W. Jackson

COUNTER GIRL
To serve salad and beverages in our small company cafeteria; pleasant work in cheerful surroundings; hours 8 a. m. to 3 p. m.; 5 days a week; no experience necessary; good salary and meals.
BUCKLEY-DEMENT & CO.
1300 JACKSON-BLVD.

COUNTER waitresses—8 to 5, or short hours, 10 to 2, or 11 to 4; no Sundays; good pay, plus tips; lunch and uniforms. Chocolate Shop, 175 W. Jackson, lobby.

DINING rm. girls—Hospital work; exper. not necessary; good salary plus room and board. Call Winnetka 211, North Shore Health Resort.

—HELP WANTED—WOMEN—

Clubs, Hotels, and Restaurants.

COUNTER GIRLS
Small, clean, busy coffee shop. Nice hours; 5½ day week; also extra day off every other wk., with pay; no Sun., holidays or nites. Paid vacations; $23 wk. start; free meals, uniforms. A fine place to work. Air conditioned.
DAISY DONUT SHOP.
2d floor. Merchandise Mart.

Dining Room Attendants
NEEDED BY
Illinois Bell
Telephone Company
309 W. WASHINGTON-ST., CHICAGO.

DINING room supervisor—To assist chief dietician with food service and employe management. Full maintenance available if desired. Mt. Sinai Hospital, 2750 W. 15th-place.

DISHWASHER—White; gd. pay and meals. No Suns. or holidays; uniforms furn. Mann's Rainbo Restaurant, 73 E. Lake.

DISHWASHER—Col. or white; pleasant working cond. Chicago Woman's Club, 72 E. 11th-street.

DISHWASHER — PERMANENT. PHONE SUPERIOR 2874.

DISHWASHER—Good salary. Jules' Restaurant, 814 W. 71st.

ELEVATOR OPERATOR
White; day or evenings; salary $90. Park Lane Hotel, 2842 Sheridan.

ELEVATOR OPERATOR—WHITE.
Evenings, 3:30 to midnight; 6 days; $90. Park Lane Hotel, 2842 Sheridan-rd.

ELEVATOR operators—Exp. unnecessary. Apply Mr. Lewis, Hotel Knickerbocker, 163 E. Walton.

FOOD CHECKER
HOSTESS
WAITRESSES
Excellent earning opportunity.
Chicago's most famous restaurant.
HENRICI'S
67 W. Randolph-st.

FOUNTAIN GIRLS
WAITRESSES
Top wages; experienced or beginner; excellent working conditions; long or short hours; rapid promotion. Apply Ford Hopkins Drug Store, 509 N. Michigan.

FOUNTAIN girls—Expd.; 8-5; no Sun.; $26 start; no food served. The Hob-Nob, 175 W. Jackson, So. lobby. Web. 2139.

FOUNTAIN GIRLS—Exp.; 8 hour shift to 11 p. m.; starting salary $25, meals, and uniforms.
Drug Store, 3459 S. Halsted.

FOUNTAIN GIRL.
Experienced. 8 hours a day; 6 days a week. $30-$35. Address C Y 157, Tribune.

FOUNTAIN women—Exp.; dishwashers; relief cooks; top wages. Apply at 1636 E. 55th-st.

FOUNTAIN girls—Exp.; short and long hours; good pay; ½ day Sat., no Sundays. Henrici's Merchandise Mart Coffee Shop.

FOUNTAIN waitress—Exp., days, no Sun., top pay and meals. 3313 N. Crawford-av.

Front Office Cashier
Good salary; excel. working conditions. N. C. R. exp. Address C R 535, Tribune.

GIRLS—WOMEN
Bakery Sales—Hostess
Fountain—Counter
Waitresses
Part time or full time employment, experience unnecessary. No Sunday work. Meals and uniforms furnished.
Apply Miss Fitts, 2d Floor,
HARDING'S
68 W. MADISON

HOTEL MAID
For near north side hotel. Perm. $70. 1429 N. Clark. On car line. Del. 5100.

HOTEL maid—Col.; 6 days week; $74 mo. Apply Mgrs. Office, 5200 Sheridan.

HOTEL Clerk—Exp.; 8 hour shift; good pay. 3039 W. Madison. Kedzie 0549.

HOTEL MAID—Colored; 5½ days; union wages. FARGO HOTEL, BRIargate 8800.

HOTEL maid—No Sunday or holiday work. $75 per month. Chase Apts., She. 4025.

HOUSEKEEPER'S assist.—North side hospital; state age, sal. expect., and full particulars regarding exp.; full maintenance provided; good working and living cond. Address C R 541, Tribune.

HOUSEKEEPER—Experienced, for institution. Steady employment. Must be competent. Address C R 531, Tribune.

INFORMATION and mail clk.—Hrs. 7 a. m.-3 p. m. and 3 p. m.-11 p. m. Apply Mr. Schimmel, assist. mgr., La Salle Hotel.

LAUNDRY HELPER.
Woman for small sanitarium laundry; laundry exper. not necessary, but must be good hand ironer and willing to learn to operate press; 5½ day week.
Wilmette 351.

LINEN ROOM WOMAN
Edgewater Beach Apts.
5555 Sheridan-rd., Miss Kent.

MAIDS
WHITE, AND CLEANING WOMEN.
If you're interested in a permanent position working with congenial, high type people. Full or part time. Apply to housekeeper.
GEORGIAN HOTEL.
422 Davis-st., Evanston. Greenleaf 4100.

Maids and Cleaners
Age no detriment; excellent working conditions; pleasant surroundings; hotel experience not necessary; good hours; will train a few inexperienced women. Apply Mrs. Peifer, Housekeeper.
DRAKE HOTEL, 140 E. WALTON-PL.

MAIDS.
ALSO CLEANING WOMEN.
Permanent positions. Pleasant surroundings. Experience unnecessary—will train. Apply to Housekeeper.
DELAWARE TOWERS.
25 E. DELAWARE-PLACE.

MAIDS
AND CLEANING WOMEN.
White or colored, full or part time; mid. aged; no exp. nec.; top wages and bonus; good trans.; hosp.; apt. hotel. 1369 E. Hyde Park-blvd., Plaza 2400.

MAID
for north side furnished apt. bldg.; no Sundays; pleasant working conditions.
Salary $70.
5417 Kenmore. Lon. 1130.

MAIDS
White or colored; nonunion; some experience; 6 day week; Sundays off; $70. Pleasant surroundings. Apply housekeeper, 1545 E. 60th-st. Dorchester 4300.

MAID, $70
For north side furnished apt. bldg.; 6 days, 8 hours; permanent.
6214 WINTHROP. SHEL. 1600.

MAID and cleaning women. Modern bldg.; pleasant place to work; no exp. nec.; good hours; no Sunday work; full or part time; good pay. See housekeeper, 4th flr., Lawson Y. M. C. A., 30 W. Chicago.

MAID, $3
for north side furnished apt. bldg.; no experience necessary; 8 hours.
5417 Kenmore-av. Lon. 1130.

MAID—White; exp.; general house cleaning; refs.; hours 7 to 3:30; no Sunday; $30 and meals. Apply Mrs. Chramer, after 1 p. m., Kungsholm Restaurant, 631 Rush-st., Superior 9869.

MAID—$80 PER MONTH
White; no holidays; 8 hr. day.; pleasant work. cond. 2052 Lincoln Park West.

MAID, $70
For near North side furn. apt. bldg. 444 St. James-pl. Div. 1100.

MAIDS—$75
Apt. htl.; 8 hrs.; 5½ days. Mrs. Bowers, 2136 Lincoln Park West.

MAIDS—White, for hotel apt. No Sunday work; ½ holiday weekdays; $78 month plus time and ½ over 40 hours.
See Truesdale, 7051 S. Oglesby-av.

MAIDS—Apt. hotel; hours 8-4:30; no Sunday or holiday work; vacation with pay; $70. See Mrs. Thompson, 711 Belmont.

MAID—Girl's residence club, 48 hour wk. Good salary; 2 meals daily. Call Manager, Delaware 0672.

MAID—Exp. not nec.; pleasant working cond.; $74; nr. all trans.; no Sunday. See Mrs. Burke, Apt. 100, 6254 Harper.

MAIDS—COLORED; 6 day week; 8 hours a day; no Sundays or holidays; $75 month. 5240 SHERIDAN-RD.

MAID—No Sunday or holidays; light work. Steady; good salary. Bryn Wood Apts., 1255 Bryn Mawr-av. Rav. 3360.

MAID—Girls' club; reg. hrs.; good pay; 5½ days; meals. 1400 N. State. Del. 0330.

MAID—For hotel; no Sundays or holidays; $80. 4541 Sheridan-rd.

MAID—White or colored; northside hotel. Perm. $20 wk., carfare. No Sun. Lon. 8161.

MAID—New bldg.; 5½ day week; best tips and pay; no transients. 4704 Lake Park

MAIDS—Colored for hotel work; $74 a month. 940 Winona. Ardmore 10238.

MAIDS—$77.30 month; no Sundays. 6200 N. KENMORE-AV.

MAIDS—$80 mo.; pleasant working cond.; refs. Hotel Wacker, 111 W. Huron.

MAIDS — Union scale. Washington Hotel, 167 W. Washington.

MAID—Col. or white; for north side apt.; no Sun. or eves. $18. Buc. 5481.

MAIDS—For nurses' residence; part or full time. Lincoln 2700. Miss Sanger.

MAID—Apt. hotel; $80 month; no Sunday or holidays. 238 N. Pine-av. Man. 10124.

MAIDS—Col.; 8 hrs.; no Sunday or holidays; $75. 5722 Winthrop. Lon. 3030.

MAIDS—Colored; good wages. Broadview Hotel, 5540 Hyde Park-blvd.

MOPPERS-PORTERS
Permanent; $110 mo., or $95 and meals.; 2 wks. vacation. Apply 956 E. 58th-st.

NIGHT clerk—Elderly; experience not necessary; salary and room. Call Fai. 7700.

PANTRY GIRL
Steady; no Sundays; good pay; agreeable surroundings. CHICAGO ATHLETIC ASSN., 12 S. MICHIGAN.

PANTRY girls—For day or night work; $27 a week and meals; other incentives. Triangle Restaurant, 57 W. Randolph. See Manager.

PANTRY girl—Hrs. 4 to 12; 6 day week; $27 and meals. Apply 225 S. Wabash. Triangle Restaurant Co.

—HELP WANTED—WOMEN—

Clubs, Hotels, and Restaurants.

PASTRY cook and salad girl—Top salary, room and board; small, exclusive country club; steady, year 'round work. Apply St. Charles Country Club or phone St. Charles 17.

RESTAURANT WORKERS
Sandwich, counter, grill and bus girls; day or nite work; 62c per hr.; time and ½ after 40 hrs.; vacations with pay; uniforms and meals furnished; exc. working cond.; surface and L trans.
SWIFT & CO.
Plant employment office, 42d and Packers-av., under Swift L station.

SALAD GIRL
Also short hour waitresses. Uniforms furn.; good pay.
The Holohan, 171 W. Quincy.

Sandwich Counter Woman
Short hours good salary and meals; no Sunday or holidays.
HARMONY CAFETERIA, 21 S. Dearborn

SEAMSTRESS
FOR HOTEL WORK. APPLY AT ONCE. 1032 N. DEARBORN.

STEAM TABLE WOMEN, WHITE.
Pleas. working cond., $75 and meals. St. Luke's Hospital, 1440 Indiana.

SWITCHBOARD OPERATOR.
Also light office duties in near north side apt. hotel. Hours 6:30 p. m. to 1:30 a. m.—7 hrs. Apply in person. 25 E. Delaware-place.

SWITCHBOARD OPER.
Apt. hotel; pleasant conditions. Mayfair Hotel, 5498 Hyde Park-blvd.

SWITCHBOARD, general office—Small hotel south side; 4 p. m. to 9 p. m., 6 day wk. Exper. or inexper. Plaza 3318.

TRAY GIRLS
Permanent; $90, or $75 with meals; 2 weeks vacation. Apply 956 E. 58th-st.

WAITRESSES—Day or night; good position. W.&R. Restaurant, Inc., 80 W. Randolph.

WAITRESSES—Long or short hours. VOGEL'S, 501 N. Michigan.

WAITRESSES—Expd.; good pay and hrs. Normandy Rest., 2141 S. Cicero-av.

WAITRESSES—Days, nights. Apply after 8 a.m. and after 5:30 p.m. 3801 W. Madison.

WAITRESSES—PART OR FULL TIME. Telephone, Lincoln 2700 Ex. 28.

WAITRESSES—2. Rainbo Bowling Lanes, 3956 W. Diversey.

TELEPHONE OPERS.
NIGHT AUDITORS
FOOD CHECKERS
FOUNTAIN GIRLS
MAIDS
EXPD. OR INEXPD. COL. OR WHITE.
DAYS, NIGHTS, SUNDAYS ONLY.
CLEANERS
DAY AND NIGHT.
Top salaries. Splendid working conds.
MORRISON HOTEL
Personnel Office, Room 348

VACUUM WOMAN
No age limit; no exp. nec. Good wages.
BELAIR HOTEL
424 Diversey. Bit. 4000.

WAITRESSES
HOSTESSES
Exp'd Rest. Cashier
Age 18 to 32; good salary; meals and uniforms; no Sundays or holidays.
OR, IF INTERESTED in cooking, baking, service pantry, kitchen preparation, dish room, and general kitchen work, apply 9 a. m. or after.
STOUFFER'S
EMPLOYMENT OFFICE
156 N. Wabash. [Corner Randolph.]

WAITRESSES
Soda Fountain Clerks
Sandwich and Salad Makers
WITH OR WITHOUT EXPERIENCE.
Good wages, including meals and uniforms; positions permanent; no Sundays or holidays. Apply
GEORGE DEMET & BROS., INC.
EMPLOYMENT OFFICE. 2D FLOOR.
75 W. Van Buren-st.

WAITRESSES
DAY AND NIGHT POSITIONS.
Good tips, $40-$50 with wages.
BEST JOBS IN CHICAGO.
RICKETT'S
103 E. CHICAGO-AV.

WAITRESSES
Lunch, dinner, or long hrs.
Big tips. Gd. sal. No Sun.
Block's Rest., 116 E. Cermak

WAITRESSES
with or without exper.; no night or Sunday work; good salary, meals, and uniforms furn.; pleasant working conditions. Basement Lunchroom. Men's Store.
Carson Pirie Scott & Co.

WAITRESSES
White; for hospital work; South Side; $90 plus meals-uniforms. Apply rm. 310, Employment Bureau, 135 E. 11th-st.
ILLINOIS CENTRAL R. R.

WAITRESSES
Counter service; all day or part time; no night or Sunday work; good wages; meals and uniforms free. Apply Mrs. Layden, Eitel Field Bldg. Restaurant, 130 S. Clark-st. Fra. 2605.

WAITRESSES
Lunch hour, dinner, and straight time; good wages; uniforms furnished and laundered; no liquor; no Sundays. Stoner's Restaurant, 28 N. Dearborn-st.

WAITRESSES
Full or part time; good salary; uniforms, meals, etc.
HELSING'S TERRACE ROOM,
55 W. Washington.

WAITRESSES
Part time, 11 to 3; 50c per hour. Meals and uniforms free. Experience not necessary. Age 18-50.
DE METS, INC., 312 W. MADISON.

WAITRESSES—FOUNTAIN GIRLS.
At once; top wages; day work only; no Sundays or holidays; air-conditioned store. Von Hermann Pharmacy, 149 W. Jackson-blvd., Board of Trade Building.

WAITRESSES—Experienced; hotel dining room; good wages and tips; uniforms furnished. Apply 10 a. m. to 2 p. m., west dining room, Ambassador West Hotel, 1301 N. State-st.

WAITRESSES—EXP.
Long or short hours. Good pay and tips; ½ day Saturday; no Sunday. Henrici's Merchandise Mart Coffee Shop.

WAITRESSES
for lunch, dinner, or both meals. Excellent money making opportunity. Gimbel's Restaurant, 30 W. Randolph.

WAITRESS—Expd.; nights, 10:30 p. m. to 7 a. m. $25 wk., meals and uniforms furnished. Apply Anne's Restaurant, 91 W. Randolph.

WAITRESSES—Days or nights; must be exp'd; good pay; meals and uniforms furnished. Apply Annes' Restaurant, 91 W. Randolph.

WAITRESSES — Experienced, and FOUNTAIN CLERK. Men or women. Apply at once. Silverstein Restaurant, 3501 Roosevelt-rd. Roc. 4140.

WAITRESSES—EXP.
Can easily earn $35-$40 weekly. Apply TOWN HOUSE, 6935 Sheridan-road.

WAITRESS—Day work; Sundays and holidays off; $22.50 plus bonus. Ford Hopkins Co., 3d floor, Civic Opera Bldg., 20 N. Wacker.

WAITRESSES—Experienced; average salary and tips, $50. Barney's Market Club, 741 W. RANDOLPH-ST.

WAITRESS—Exp. in counter work. Good sal. plus tips. Meals, uniforms furn. Parkway hotel, 2100 Lincoln Pk. West.

WAITRESS—To work either lunch or dinner or both; North Shore Hotel, Evanston, University 6400.

WAITRESSES—Average salary and tips, $50. Johnson's Restaurant, 6018 W. North-avenue.

WAITRESSES—Night work; meals and uniforms; guaranteed $35. Ruby's Barbeque, 1411 E. 53d-st. Hyd. 5300.

WAITRESSES—White; expd.; top wages, meals, and uniforms. Apply Interstate Restaurant, Randolph-st. I. C. depot.

WAITRESSES—Cocktail lounge; no food; good pay. Club Silhouette, 1555 Howard-st. Amb. 9050 after 9 p. m. Mrs. Kerman

WAITRESSES—Day or nite; top wages; good tips, uniforms, meals. De Meck's Restaurant. 5460 S. Halsted.

WAITRESSES—Day or night work. Good wages and tips. Triangle Restaurant, 57 W. Randolph.

WAITRESSES—Col.; exp. Apply Interstate Restaurant, Randolph-st. I. C. station.

WAITRESS—No age limit. Plaza Hotel Restaurant, 1543 N. Clark.

WAITRESS—Expd.; good pay; no Sundays. Eastwood Restaurant, 1823 Wilson-av.

PERMANENT POSITIONS
Now Open at
B.-G. FOODS, INC.
CASHIERS
WAITRESSES
PIE & SALAD WOMEN
STEAM TABLE WOMEN
Apply mornings—MR. DENNY.
[2d FLOOR]. 174 W. Randolph-st.

DE MET'S, INC.
Can offer immediate and permanent positions for:
HOSTESSES—CANDY SALESLADIES.
FOOD CHECKERS—SANDWICH Makers.
WAITRESSES—FOUNTAIN Attendants.
Best salaries—Free meals.
Experience not essential.
Apply 2D FLOOR, 312 W. MADISON.

WOMEN for fountain work—Exp. not nec.; day or night; full or part time. 6800 W. North-av. Merr. 1970.

—HELP WANTED—WOMEN—

Clubs, Hotels, and Restaurants.

WINNETKA
INDIAN HILL CLUB
Waitresses—White; full time; permanent position; excellent room and board; exclusive family club; suburban environment; 2 blocks from transportation to city. See manager, or ph. Wilmette 1711.

LIVE IN HYDE PARK?
We have positions open for salesgirls [waitresses], pie and salad women, and sandwich women at our restaurant, 1538 E. 53d-st. Ask for Mr. Hanson.
B/G FOODS, INC.

WOMEN—GIRLS.
Hospital maids; exper. not necessary; good salary plus room and board. Call Winnetka 211, North Shore Health Res.

WOMAN TO VACUUM
White; day work. 5555 Sheridan-rd. Longbeach 8500. Mr. Wall.

WOMAN—For linen room; good salary; noon meals. Apply Linen room, Ravenswood Hospital, 1931 Wilson.

Saleswomen.

CHRISTMAS Cards—Big earnings easy—full or spare time. Gorgeous de luxe Personal Cards, Stationery. Huge selection thrilling new designs, 50 for $1 to 25 for $1.95, name imprinted. 21 card "Feature" assortment only $1, profit 50c. Many others. FREE SAMPLES Personal Cards. 21 card assortment on approval. Wallace Brown, Inc., 36 S. State-st., Dept. T., Chicago 3.

BIG CHRISTMAS CARD LINE.
Boost your earnings with sensational new 21 card Christmas Assortment. Retails $1, pays you 50c. Amazing variety other value-packed assortments. Finest selection with sender's name imprinted, 50 for $1, up. All big profit makers.
FREE Samples of Personal Cards.
WETMORE & SUGDEN, INC., Rm. 1407, 7 W. Madison, Chicago 2. Ph. State 7629.

CHRISTMAS CARDS.
Earn more money selling famous line.
HERTELART CARDS
50 for $1 with name imprinted; make up to 50c on gorgeous 21 card $1 box; 11 others, humorous, gift wraps, everyday; samples on approval. HERTELART CO. 305 W. Adams, Dept. T15, Chicago, Ill.

REAL ESTATE SALESLADY—BONUS, comm. Gilson, 5319 Belmont. Pal. 3730.

SALESWOMEN—One of Chicago's leading realty companies, operating various outlying sections will employ 2 high-grade women, ages 25 to 45, to augment our sales force. Exp. not necessary. Complete training given. Numerous qualified leads. Generous draw. acct. against lib. comm. Full co-operation in closing sales. Must have car. See Mr. Sargol—1-3 p. m. Mon., Tues. only, 2d floor—100 N. La Salle.

YOU would enjoy selling the world's finest quality carbon papers and inked ribbons to stenographers and secretaries. No experience necessary. We will train you. During your training period you will receive full salary, $35 per week and bonus. This is your opportunity to become a member of a quality sales force. In reply state age.
Address C Y 461, Tribune.

SELL XMAS CARDS
BIG PROFITS.
WRITE FOR SAMPLES.
Grogan Co.
30 EAST ADAMS.

WOMEN—With teaching, college training or successful sales experience. JOURNEYS THROUGH BOOKLAND sales at 34 year high. Pleasant work, highest comm. Earnings to $175 weekly. Write Bellows-Reeve Co., 520 Guardian Bldg., Cleveland, 14, Ohio.

DIRECT SALESWOMEN
Experienced sales people are selling $75 to $100 in volume daily with new fall line. Samples free. No deliveries. 20% to 25% commission. Apply Realsilk, 36 S. State, Room 1014.

EARN $8 day comm.—Get dresses free showing MAISONETTE FROCKS. Exper. unnec. Write 211 E. Delaware-pl., R.1601

SALESWOMEN—For wholesale foods distributor; salary and commission.
ADDRESS C Y 170, TRIBUNE.

NYLON SUBSTITUTE HOSIERY — SELL ON SIGHT; take orders at home;; comm. 6 W. Randolph.

HOME shop for ladies' dresses—No money needed; comm. Address C R 328, Tribune.

Miscellaneous.

GIRLS—WOMEN
White, for checking, sorting, wrapping, folding and pressing; no exp. necessary; 1 block from L and street car. Work garments furnished and laundered free. Write, phone, or see Mr. Vanek, 849 N. Franklin. Delaware 4080.

INTELLIGENT GIRL—With good background and personality for position in law office in pleasant surroundings; age 20-35; one or two years college preferred. Bookkeeping experience desirable but not necessary. Give full details including nationality, religion, education.
Address P 386, Tribune.

WOMEN war workers—A defense plant needs your services for drill press operators, turret lathe inspectors, molders. Free hospitalization, group insurance optional. Openings in day or night shifts. No previous experience necessary. Ideal Roller and Mfg. Co., 2512 W. 24th-st. Call A. J. Bollinger, Lawn. 1995.

COLORED GIRLS
EXP. UNNECESSARY.
Large laundry has opening for press operators, folders, and wrappers; steady employment in clean quiet surroundings; hrs. 7:30 a. m. to 4, or 4 p. m. to 12:30. Munger's Laundry, 2412 S. Indiana.

CHICAGO'S most progressive, small war plant needs inexperienced girls to train as solderers and assemblers on radio communication equip. Good salary, excellent working conditions with advancement guaranteed. See Mr. Friend, 1341 S. Michigan, Monday morning.

LADY WANTED
living in Chicago Heights district to do telephone work from her home. 50c per hour. Apply by letter.
Americana Corp., 333 N. Michigan-av.
Attention Mr. C. G. Darst.

WOMEN—NEED 40
No exp. necessary; white; for packaging cosmetics; 5 day week; start 50c hr., increase to 52½c after 3 mos. and 55c after 6 months; pleasant, steady work. Apply 3d floor, 30 W. Hubbard.

WOMEN OVER 40
Communication carriers.
Easy work.
40-hr. wk., time and half overtime.
Hours and location to suit convenience.
S. M. Lesko, basm't, 166, W. Van Buren.

SUPERVISORS
of maids and janitresses; assistant to manager; large hospital; 44 hour week. Apply 1853 W. Polk-st., Room 140.

CANDY PACKERS
Women and girls, 18 to 60, white; no exper. necessary; 5 days, 40 hour week; time and ½ for overtime.
ADDRESS C R 403, TRIBUNE.

PARCEL POST WRAPPER
To wrap books and light stationery for parcel post; exp. desirable but not essential; white. Reply, exp., if any, wage desired. Address P 316, Tribune.

WORK 7 HOURS GET PAID FOR 8. Plenty of overtime, time and a half, 10% extra for night shift; light, easy factory work.
Illinois Baking Corp., 2230 S. Union.

GIRLS, 17 OR OVER
Run errands in dress factory; permanent; no exp. necessary; good pay; 35 hr. week. Rm. 234 Merchandise Mart.

ANIMAL CARETAKERS
Laboratory helper; $100 month; permanent; 2 weeks' vacation; good hours. Apply 956 E. 58th-st., Room 201.

WOMEN.
For light factory work in large South Side dry cleaning plant. Steady. Vacation with pay. Michigan Cleaners, 1339 W. 63d-st. Normal 5400.

GIRL—Steady work, tin mounting maps; exp. desirable but not necessary; overtime if wanted; very good earnings. Geo. Publ. Co., 621 S. Plymouth-ct., 4th fl. See Frank Thomas.

GIRLS—16 years and older; to work in an essential food industry; hours from 4 p. m. to 12 p. m.; good pay; about 48 hours per week; time and one-half for over 40 hours. Apply 4550 W. Jackson.

WOMEN—16-45, light factory and wrapping; no exp. nec. $26 per wk. to start. 1½ overtime; 100% defense. Apply Reliable Metal Refinishers Co. 4139 W. Kinzie.

AGGRESSIVE young lady to handle railroad passenger reservations—Exp. desired but not nec.; lge. Michigan-av. office; 5 day wk. Address C R 484, Tribune.

BALLET TEACHER
Full or part time; gd. salary; day or eve. JO KEITH STUDIO. Dea. 0134.

CHECKROOM GIRL
[Some maid work.] 11:30 to 8:30. $90 mo.; no Sun. Apply 956 E. 58th-st.

COLORED girls—18 to 35; to fold and insert Xmas cards; no experience required; 5 day week; must be neat and clean. 833 N. Orleans, 4th floor.

PART TIME WORKERS.
Experienced hand sewing; age no consideration. Hull House Shop, 605 W. Elm.

YOUNG lady—Hyde Park resident for hotel desk clerk. Exp. not nec., switchboard. Mr. Robins, Fairfax 7300.

GIRLS—21-28; for light outside yard work in bulk plant; can earn from $32-$35 wk. Apply Shell Oil Co., 31st-California.

GIRLS—Handicapped, to pack hair nets. Steady position. Good pay. Address C Y 69, Tribune.

GIRLS—For curtain laundry. No experience necessary. Steady work. Good starting salary. 1012 W. 79th-st.

WOMAN—For general cleaning. Steady job. Short hrs. Pay wkly. Norman Hotel, 1325 Wilson. Longbeach 1717.

ROOM and board free in a nice home for a woman willing to assist with hswk. Berkshire 0770.

GIRLS—Colored; for light factory work. Good wages. Kirshbaum-Helbraun, Inc., 216 W. Jackson-boulevard.

LADY—To do typing at home. Must have Standard machine. Give phone number. ADDRESS D N 112, TRIBUNE.

WOMEN—Colored or white; exp. not nec.; essential industry. 3319 Fullerton.

CAR washers—6 day wk.; good pay. Esquire Super Serv., 7551 S. Halsted.

GIRLS—White; light shop work; $25; 5½ days. 303 Heyworth bldg. 29 E. Madison

NURSES grad.—Practical nursery. Good salary, room, board, ldry. Perm. Roc. 9300

GIRLS—White; for linen supply work; no exp. neces. 520 W. 36th. Mr. Forsitano.

—HELP WANTED—WOMEN—

Miscellaneous.

GIRLS AND WOMEN
FULL OR PART TIME
DAYS OR EVENINGS
Order Fillers. Ticket Pullers.
Comptometer Oprs. Typists.
Billers. Listers.
Misc. clerical. Entry Clerks.
Sched. mach. oprs. Misc. Accts.
Stock Handling. Sales Girls.
Work hours to suit your convenience.
CHICAGO
MAIL ORDER CO.
511 S. PAULINA-ST.

WESTERN ELECTRIC'S
LOOP EMPLOYMENT OFFICE
RM. 1102, MENTOR BLDG.
39 S. STATE-ST.
Hours 9 a. m.-7 p. m.
We have openings for women as attendants, janitresses, matrons, elevator operators, electric truck operators, draftswomen, lab. assistants, chemical analysts, helpers, and utility women. Applications also accepted at main employment office, 23d-place and Cicero-av. 8 A.M.-7 P.M. SUN. 10 A.M.-2 P.M.

GIRLS-WOMEN
NO EXPERIENCE NECESSARY.
To help wrap and pack Candy Bars for our armed forces.
Days-nights; also short hours.
Employment office open daily until 4 p. m. except Sat.; Tues. and Wed. until 8.
SCHUTTER CANDY CO.
1013 N. CICERO-AV.

GIRLS—WOMEN
FOR LIGHT FACTORY WORK.
No experience necessary.
In modern food war plant; 57½c hour to start, 62½c after 30 days; time and ½ after 40 hours; vacation with pay, free life insurance, seniority rights; steady work. 4500 S. Tripp.

GIRLS 17-35
Enjoy working in our Rotogravure Plant.
Choice of 3 shifts.
No experience necessary.
Chicago Rotoprint Co.,
4601 BELMONT

$47.50 PER WEEK
WOMEN WHO UNDERSTAND BOYS. 3 WEEKS SUPERVISORY WORK. MUST HAVE CAR. ESSENTIAL WORK. OPA. ALLOTS SPECIAL GASOLINE.
See Mr. Toole, 9 to 4 Monday.
THE REUBEN H. DONNELLEY CORP., 407 E. 25TH-ST.

WOMEN—18 TO 40
We have light and pleasant war production work open for women willing to consider the contribution they can make toward the war effort.
We invite applications from women whose husbands are serving in the armed forces; 3 shifts open; 8 hours, overtime.
1700 IRVING PARK.

DETAIL INSPECTORS
NO EXPERIENCE REQUIRED.
18-45 YRS. TOP PAY
Light, sitting work; choice of hours.
EDISON G. E. APPLIANCE CO.
5660 W. TAYLOR-ST.

POLICEWOMAN
Wanted by defense plant. Good physical condition, 35 to 45 years old. Good salary. Address C Y 466, Tribune.

JANITRESSES!
CLEANING WORK IN LOOP.
Illinois Bell
Telephone Company
309 W. WASHINGTON-ST., CHICAGO.

Alert, Active Girls
WHO LIKE MACHINERY; SERVICING WRAPPING MACHINES; WHOLESALE BAKERY; PERMANENT; YOU WILL BE DRAWING GOOD WAGES WHEN WAR WORK IS ALL OVER. APPLY 114 S. RACINE-AV. MR. MULLIGAN.

LIGHT FACTORY WORK
Girls and women, 18 to 55; learn building of small electrical instruments; top pay while learning; also profit sharing plan and free hospitalization. Apply Associated Research, Inc., 231 S. Green-st., 1 block west of Halsted on Jackson-boulevard.

WOMEN WITH CARS
You are needed in the man power emergency to serve as communication carriers.
Apply Miss Hardesty, 417 S. La Salle. Bring driver's license and Soc. Sec. card. THE WESTERN UNION TELEGRAPH CO

FIELD SERVICE REPRESENTATIVE.
To call on high type business organizations for thoroughly reputable loop company. Ability to meet the public effectively, essential. Starting salary $137.50 with real opportunity for development. Write fully giving age, experience, and phone number. Address C R 336, Tribune.

COLORED WOMEN
for porter and bus work, as well as dishwashing; steady work; good working conditions. Ask for Mr. Denny, 2d floor, 174 W. Randolph-street.
B/G FOODS, INC.

8 OFFICE CLEANERS
White—6 P. M. to 1:30 A. M.
PAID VACATIONS. STEADY WORK.
SUPERIOR 5285

GIRLS—WOMEN
Labeling and filling bottles and jars; toilet preparations; pleasant working conditions; no experience necessary.
APPLY 2451 S. MICHIGAN, 2D FL.

YOUNG WOMEN.
LIGHT SHOP WORK
Dept. air conditioned; fluorescent lighting.
ILLINOIS TOOL WORKS,
2501 N. Keeler-av.

GIRLS.
No experience necessary.
Light clean work.
DAY SHIFT—7:30 a. m. to 4 p. m.
$25.35 per week.
BULL DOG LOCK CO.
4642 Ravenswood-av.

WOMEN-GIRLS
Light factory work. Essential industry. 40 hr. week. Time and ½ for overtime. STEADY, BEFORE, NOW, AND AFTER. Louis Milani Foods, 3825 Lake-st.

TELEPHONE SOLICITORS
EXPER'D OR INEXPER'D.
Pleasant surround. Gd. sal. and comm.
MERIT PUBLISHERS.
612 N. MICHIGAN.

UNIVERSITY OF ILLINOIS
Permanent positions, cleaners, maids, and janitresses; nights; 44 hour week; 53c per hour. Apply Room 140, 1853 W. Polk-st.

Women for Plant Work
71c per hr. after starting. State preference—North, South, West, or near loop. Clean, pleasant surroundings.
ADDRESS C R 208, TRIBUNE.

COLORED GIRLS
To learn professional laundry operations. Starting sal. $21 a week. Rapid advancement. Only girls wanting steady work need apply. 5425 N. Hoyne.

HOUSEWIVES AND GIRLS.
To work mornings, afternoons, or evenings as maids and cleaning women; 4-8 hr. shift. A fine apt. hotel. 1369 E. Hyde Park-blvd. Pla. 2400.

GIRLS (18 TO 30)
Light factory work in photo studio; good starting salary.
PHOTO-MATIC CO., 421 S. WABASH.

Girls—Expd. or Inexpd.
for light factory work; good wages; good conditions. Congress Paper Box Co., 210 N. Wolcott-st.

WOMEN—NO AGE LIMIT.
FOR LIGHT FACTORY WORK; NIGHT OR DAY SHIFT; NO EXP. NECESSARY.
Plastic Binding Corp., 732 S. Sherman.

WOMEN—Colored; come ready to work; essential industry; inspect and sort dresses; will teach pressing. Hi-Grade Cleaners, Inc., 5709 N. Clark.

HAVE opening for young woman; no exper. necessary. Good salary plus bonus. Call at once, 127 N. Dearborn, Rm. 523.

NURSES' helpers—For day or night work; good salary and meals. Presbyterian Hospital, 1753 W. Congress.

GIRL window trimmer—No experience necessary; good starting salary. Apply Neisner Bros., Inc., 1343 Milwaukee-av.

COLORED GIRLS—For inspectors in cleaning plant; good pay; steady work. 2421 N. Western-av.

GIRL—Saturdays, Sundays and few evenings wk; light pleasant work. Baumgarth's, 120 N. Green. Seeley 2860.

JANITRESSES—White, for night work; 6 or 7 hrs. nightly. Free employment service. 236 N. Clark. R. 403. State 5563.

CHECK room girls—2; neat, intelligent girls for bowling alley; gd. starting pay; after 3 p. m. Sports Bowl, 1133 Milwaukee.

PRACTICAL nurse—Maternity case; charge of small apt. and 2 yr. child. Oak. 3620.

LADY—Rel., assist lady owner in tavern. Gd. opp. rt. pty. 50c hr. start. Laf. 8194.

WOMEN WANTED—GOOD PAY.
2927 W. VAN BUREN-ST.

—HELP WANTED—WOMEN—

Miscellaneous.

Part Time Work
On Twilight Shift
5 TO 9 P. M.
For Girls and Women.
PACKAGING
INSPECTING
ASSEMBLING
TATTING
INSERTING
CUTTING
TABLE WORK
LABELING MACHINE
TAB FILLING MACHINE
No exp. required. A chance to earn some money under pleasant working conditions. Safe work. No risk of injury. Well lighted factory. Near north side. Convenient to L and surface.
THE SCHOLL MFG. CO., INC.,
213 W. Schiller-street.

OPEN TODAY
All day Sun., 9 a. m.-4 p. m.
GET INTO WAR WORK NOW!
Call at our employment office and we will be glad to advise you on what occupation you are best suited for. No experience is required—we will train you for a skilled or semiskilled job and pay you while you train.
OPENINGS IN ASSEMBLY, INSPECTION, DRILL PRESS, PUNCH PRESS, RIVETING, SPOT WELDING, SOLDERING, LACING, CABLING, AND CLERICAL.
ZENITH RADIO CORP.
6001 W. DICKENS
[1 block south of Grand and Austin.]

Active Women—Col'rd
Immediate permanent opening for cleanup women and dishwashers. Pleasant working conditions. Rapid increases to those who can work.
Apply 8:30 A. M. to 5 P. M.
WALGREEN'S
744 E. BOWEN.

WOMEN—We need a few white women; 21 to 45 yrs. of age; physically strong, to load and unload mail cars; no experience or training necessary. Essential work. 30 to 48 hrs. a week at 60c an hour.
3 SHIFTS DAILY.
Employment Office, Union Station.
Please bring Social Security card and husband's Social Security number.
516 W. JACKSON.

CLEANERS
Women, 18 to 50, for permanent day and night positions; good pay, hours and working conditions; no Sundays.
Stouffer's Restaurant
156 N. WABASH.

WOMEN
FOR NIGHT CLEANING WORK
IN THE
PEOPLES GAS BLDG.
GOOD PAY.
40 HOUR WEEK.
PAID VACATION.
122 S. MICHIGAN, ROOM 757.
Apply 9 to 5:30; Sat., 9 to 12.

HELP
wanted to produce Food Products. Our country requires increased Production. We are hiring experienced or inexperienced women who will be given careful, patient training. This is a post war, full time activity. Good starting rate. Pleasant working conditions. Paid vacation.
Independent Casing Co.
1335 W. 47th-st.

WOMEN
WAR JOBS IN PLASTICS
DAYS OR NIGHTS.
NO EXPERIENCE NECESSARY.
CLEAN, LIGHT WORK.
Chicago Molded Products
1020 N. KOLMAR [4530 W.]

Pre-Pearl Harbor Mothers
This Job Is Essential
AA-1 Priority.
Send hubby in also to see us; no experience needed; we will show him how. Employment office open 8 to 5:30; Sundays 10 to 3. 4344 Wentworth-av.

GIRLS AND WOMEN.
Northwest side.
Light Factory Work
No experience necessary.
100% War Work
Day or night shift.
MACHINERY PRODUCTS CORP.,
2020 N. Major-av.

MAIL OPENERS
WORK 4 HOURS EACH MORNING.
6 DAYS A WEEK.
SPIEGEL, INC.
1038 W. 35TH-ST.

Are You College Trained?
Opportunity for beginner not over 30 in editorial proofreading; stepping stone to advancement to publishing field; convenient to all transp.; 5 day, 40 hr. wk. Call Mrs. Sickinger, State 6800.
COMMERCE CLEARING HOUSE, INC.,
214 N. Michigan-avenue.

GIRLS—Colored; light factory work; 18 or over. 1259 S. Campbell.

—TRADE SCHOOLS—WOMEN—

A BUSINESS CAREER.
With a Future.
UNDERWOOD-ELLIOTT FISHER
SUNSTRAND.
ACCOUNTING MACHINES.
Short course—Individual training. You control your progress. Enroll anytime. Day and Evening Classes. Underwood-Elliott Fisher School, 105 W. Adams-st., 4th fl. Ran. 4693.

Medical and X-ray
TECHNICIANS
3 to 10 months' course practical training in modern lab. Graduates urgently needed by hospitals, physicians, clinics. Now qualify for higher rating in WAVES, WACS, etc. Big post-war opportunity. Day-Eve. FREE placement. Illus. Catalog.
CHICAGO COLLEGE LAB. TECHNIQUE,
410 S. Michigan. WEB. 3230.

GIRLS INTERESTED
IN PHOTO
AND FASHION MODELING
We are interviewing inexp. girls this week to train for both day and evening shows. Call Miss Mack for personal interview; no charge or obligation.
NILAH BROOKS, INC.
540 N. Michigan, Rm. 424, Del. 3110.

Med. Lab. Technician
We will take four student for training as Medical Laboratory Technicians. Our extensive clinic affords tremendous practical experience in all phases of work, in addition to classes under recognized technicians. Write or phone Miss De Fever.
Post-Graduate Hospital
2400 S. Dearborn. VIC. 3520.

AVIATION
Big opportunities in AERONAUTICAL ENGINEERING—AIRPLANE AND ENGINE MECHANICS—DRAFTING—INSTRUMENTS—INSPECTION—and special short courses. Day and evening classes. Call, write, or telephone for free illustrated catalog.
AERONAUTICAL UNIVERSITY,
1338 S. Michigan-blvd., Chicago.
Telephone Victory 2733.

Med. Lab. Technician
X-ray and Medical Secretarial Courses. Chicago's largest and best equipped school. Hospital internship; prompt placement in best hospitals and medical offices. Day or eve. classes. Free catalog. Visitors welcome. Century College of Medical Technology, 30 E. Adams, Chicago. Fra. 8478.

NEW JOBS OPEN
RADIO BROADCASTING — Learn now. Announcing, acting, script writing, etc. Speedup courses. DAY or EVE. Phone WAB. 6762, or write or call.
COLUMBIA COLLEGE,
Fine Arts Bldg., Michigan near Congress.

Learn Practical Nursing
Be a trained practical nurse. Big demand. High wages. Learn quickly at home. Fine extra money occupation. Work when you please. Ages 18 to 55. High school not necessary. Write for free information. Wayne School of Practical Nursing, 2301 N. Wayne-av. Div. 8633.

TRANSPORTATION.
NOW AND AFTER THE WAR.
Railroads, air lines, truck lines, industries need freight traffic personnel. Get into a field with a future. New term Sept. 15. Visit for free trial.
COLLEGE OF ADVANCED TRAFFIC,
14 E. Jackson-bl., Dept. G. 2. Har. 3649.

BECOME A FASHION OR PHOTO MODEL.
Call or write for free test chart.
We will train girls now for a special fashion show.
DAY OR EVENINGS.
JO KEITH
14 W. LAKE-ST. DEARBORN 0134.

SWITCHBOARD
RECEPTION & HOTEL. PLEASANT WK.
Full and part time jobs. Letters prove placement. All ages. Only school 5 latest brds. 9 indiv. lessons. Visit Am. Sch. Field Annex, 24 N. Wabash. Cen. 6646.

STUDY X-ray and Lab. work in Chicago's oldest Laboratory School—Ask your doctor; send for Booklet B.
ABEL LABORATORIES, INC.
7 W. Madison. Cen. 4103. Founded 1903.

FILING TAUGHT—4-8 WEEKS.
Filing offers variety, security, many contacts, opportunity for initiative. Akin to library work. Classes start Sept. 7.
Chgo. Sch. of Fil'g, 25 E. Jacks'n. Har. 3780.

EARN UP TO $35 A WEEK
while learning. Prac. Nursing. Winthrop School, Est. 29 yrs. 1208 W. Granville.

BRUSH UP YOUR SHORTHAND.
Day or Eve. Prompt placement.
Century Bus. Col. 30 E. Adams. Fra. 8478

BE A POWER Sewing Machine Operator. Day-Eve. Master School, 400 S. State.

[Continued on following page.]

TRADE SCHOOLS—WOMEN
[Continued from preceding page.]

Aircraft Industry
NEEDS NEARLY
A MILLION
MORE WORKERS!

Tens of thousands of girls earning BIG PAY in this fascinating work. Let us train you in just 5 short weeks so you, too, can be ready to step into one of these fine jobs in any airplane factory in the country. We'll help you get the job, too, as soon as you're trained! Our instructors coach you, step by step, and you learn by doing—the right and easy way! Mrs. Celia Simms, writes: "My last pay check for 2 weeks was $201. I'm proud to be a graduate of your school." Irene Mason writes: "I was immediately placed through your free employment service. My present pay check is $74 a week."

$5 WILL START A QUALIFIED STUDENT.
Day or Evening Training.
ALL OFFICES
Open 9 a. m. to 9 p. m.

AMERICAN Aircraft Institute
936 W. Chicago-av. Chesapeake 1188.
4058 N. Milwaukee-av. Kildare 3633.
7 W. Madison-st. Dearborn 6650.
545 E. 47th-st. Boulevard 4546-7.
709 W. 63d-st. Wentworth 8616.
6211 S. Cicero-av. Portsmouth 7789.

See MALLON FRIEL About
Fashion Modeling and Posing in "ad" Pictures
BUSY SEASON SOON.
ATTRACTIVE LOW TUITION RATES FOR THOSE ENROLLING NOW!
FREE PLACEMENT SERVICE.
Wonderful opportunities.
ALL SIZES.
SPECIAL!
Business Girls' Charm Course........$15
Personal Grooming, Makeup, Hair Styling.
CALL OR WRITE FOR FREE BOOKLET.
Name ....
Address ....Phone........
CHECK COURSE INTERESTED IN.
Modeling..........Charm Course........
Mallon Friel Studio
32 W. RANDOLPH, Zone 1, DEA. 3106.

COVER GIRLS FASHION MODELS
We now have openings in our classes for attractive young women, matrons, and children. You will be trained for a professional career or personal advancement by well known New York and Chicago Model authorities. Vogue staff includes:
RITA O'GRADY—Professional Modeling.
ESTELLE COMPTON—Stage Presence and Charm.
BARBARA ADAMS—Make-up and Hair Stylist.
ADELE OSSANNA—Stylist and Counselor.
ANN LEDDY—Placement Manager.
PATRICIA STEVENS — Director former Powers and Conover Model.
Vogue trained models placed by central casting, midwest's largest model placement service.
COMPLETE TRAINING............$25.00
Vogue Modeling Studio
30 W. WASHINGTON. DEA. 1462.

Final Summer Courses Modeling, Make-up, Charm, Body Culture, Dramatics
Rate Increase Begins Sep. 15
Now is the time to sign up and save money . . . because all rates for all courses will advance with the fall season. Remember, this is the only modeling school in Chicago with nationally known instructors . . . and where every student definitely receives individual training. Ask us about our special discount for a combination modeling and make-up course.
RUTH TIFFANY MODELING STUDIOS
CEN. 0840. 116 S. MICHIGAN.

ATTRACTIVE GIRLS
Excellent opportunity for those who qualify to enter this profitable profession of fashion and photographic modeling.
Small tuition fee. FREE placement service. Also course in charm and poise.
Call or write for free 20 page book, "A FASCINATING FUTURE."
Name ....
Address ....
VERA JANE STUDIO
ONE OF AMERICA'S FINER AND BETTER KNOWN MODELING STUDIOS.
64 E. Jackson-blvd. Wabash 9332.

THE ORIGINAL AND ONLY
"Chicago Business College"
Oldest [Est. 1887]. Largest [25 rooms]. Only school 5 live swbds., 4 trunks, where our students finish "solo" on busy outside boards; $8 complete.
SPEEDWRITING
Come in for surprise details. Not a machine. 6-8 weeks complete with typing. Taught here 12 years. Free demonstrations daily.
COMPTOMETRY
INCLUDES BURROUGHS AND ELECTRIC. TYPING, $9 MO. DAYS. BIG CATALOG FREE. Evenings [Shorthand, $8 mo.].
Walter D. Harris, B. S. M. A., President.
190 N. STATE. FRANKLIN 4122.

Chicago Commercial College
Comptometry, $35, Comp'te
SPEEDWRITING, $25. COMPLETE.
Authorized School of Speedwriting, Inc.
FREE DEMONSTRATION.
Typing, Days, $9 Month
EVENINGS, $7 PER MONTH.
Stenography, $15 Mo., Days
GREGG, MUNSON, PITTMAN.
EVENINGS, 3 MONTHS, $20.
SWITCHBOARD, $6.
Come in or send for FREE catalog.
FREE. EFFECTIVE PLACEMENT.
127 N. DEARBORN. FRA. 4803.

65,000 NURSES WTD.
To fill place of nurses in war service.
Learn at Home-Spare Time
or in HOSPITAL. Won't interfere with your present job.
BE A GRADUATE HOSPITAL TRAINED PRACTICAL NURSE. HIGH SCHL. NOT REQ. AGE 17-55; low tuition. Apply—write or phone Dea. 0205 for FREE "FACTS." REGISTER for SEPT. ENTRANCE AT ONCE. Post Grad. Hospital Schl. Nursing. Dept. "T." 160 N. Wacker.

A JOB FOR YOU
It is your duty to help fill the numerous requests for Elliott-Fisher, Underwood, and Sunstrand billing and bookkeeping machine operators. Can you qualify? If not, a short course of intensive training will fit you to fill a well paying job.
Underwood Elliott-Fisher School,
105 W. Adams. 4th floor.

TEACHERS NEEDED
NURSERY SCHOOL KINDERGARTEN. PRIMARY. Our speed-up courses help you qualify. DAY or EVE. Free placement bureau. Ph. WAB. 6762 or call or write. PESTALOZZI FROEBEL TEACHERS' COLLEGE, 410 S. Michigan-blvd., Chicago.

AMERICAN HOSPITAL SCHOOL OF NURSING
3 years fully accredited; high school grades [18-50]; financial aid; no tuition. Classes now forming. For info. write DIRECTOR NURSING EDUCATION, 852 Irving Pk.-blvd., Chicago. Lak. 6780.

DRESSMAKING—MILLINERY SCHOOLS
LEARN dressmaking, dress designing, millinery, or power machine; day or eve. Free booklet. MASTER COLLEGE, 400 S. State.
DRESS design—Pattern draft; dressmaking, millinery. Forest Academy, 36 S. State.
RENE SCHOOL—Design, dressmaking, millinery; day-eve. 3419 Chicago. Van B. 0933.

SITUATIONS WANTED—MEN
Stores and Offices.
ACCOUNTANT-TAX MAN.
Exp. federal and state taxes; all around office man, auditing, bookkeeping, pay rolls, and statistical; draft exempt. Address P 363, Tribune.
ACCOUNTANT—Married, Walton grad.; tr. bal., P. and L., finan. stmts.; exp. costs, pay roll S. S. accts. pay.; very good on detail; thoroly familiar with entire office routine. Address P 170, Tribune.
ACCT.-Bkkpr. desires position with C. P. A. or reliable business firm; age 47, married. Address P 181, Tribune.
ACCT.-Auditor offers part time bkkpg. serv. All phases audits, taxes, at your rate. Cen. 0372 or Jun. 1027 eve.
ACCOUNTANT—Keep small set; eves.-Sun. N. side pfd. Address P 64, Tribune.
ACCT.—[N. S.] Will keep small set of accts. Saturdays. Address S 406, Tribune.
ACCOUNTANT, bookkeeper, office manager—Age 48, 12 yrs. exp. costs, tax. Sun.6100.
ACCOUNTANT—Des. perm. position; 10 yrs. exp.; $75 wk. Address P 188, Tribune.
ACCT.—28, exp., N. U., 4-F, wants industrial pos. $50. Address C Y 353, Tribune.
AUDITOR, accountant, credit manager, bookkeeper—Over draft age; full charge; permanent connection; 30 years office experience; reliable; responsible; available now. Address P 306, Tribune.

SITUATIONS WANTED—MEN
Stores and Offices.
BOOKKEEPER—Office systematizer; very capable. Executive ability. Full or part time. Let me show you what I can do. Address O 373, Tribune.
BKKPR.—Cap. taking charge office; coll., trial bal., p. & l.; state., all tax returns; 20 yrs. exp.; mar.; mod. sal. Sou.Chi.5658.
BOOKS kept—Part time; weekly, monthly; txs., statmts. Tri. 7156. Eve., Com. 2231
COMPTROLLER—Industrial engineer desires position mfg. company; draft exempt; univ. edu. Address P 195, Tribune.
EXECUTIVE ACCT.-AUDITOR.
22 yrs. exp. in mfg., commercial, public. exp. in costs and war contract acctg. relating to terminations, etc. Age 43. Address P 178, Tribune.
EXECUTIVE, Jr. Know. Invest. Council and securities. J. D., 9536 Greenwood-av.
MAN—35 yrs.; acct. and statistics training; with pub. utility 15 yrs.; 4 children; want position using higher skill. Address L 218, Tribune.
MAN—42; draft exempt, wants desk job. Slight physical handicap. Exper. sales cor. Start $35. Address A T 367, Tribune.
RETAIL furniture salesman — Capable of managing case goods dept.; 10 years' experience; excellent references. Seeking employment with large, reliable firm. Please state earning possibilities and chances for advancement. Out-of-town man. Address C G 31, Tribune.
SECRETARY.
15 yrs. exp. all phases subordinate and exec. secy.-steno.-corres. work, univ.tring., age 39; $50. Address S 412, Tribune.
SHOP COSTS, pay roll, safety, first aid, system installation and designing, personnel work, and employment; 20 years with the same firm [structural steel business]. 40, married, one child. Go anywhere, prefer West. Address C G 34, Tribune.
YOUNG man—Age 32, 4F, 12 yrs. genl. office, auto parts, stock and inven. cont., 2 yrs. univ., some acct. train., want future; $50. Address P 374, Tribune.
YOUNG man sten.-bkpr.—Also compt.; 4-F. N. S. Sheldrake 5482.

Executives and Managers.
MFGR. executive—Age 41; can organize and supervise job breakdown; methods oper.; tooling; select mach. and equip.; product. control; determine manpower; supervision; responsibility, and costs. Accustomed to complete job on time, 2 or below cust. cost, with good earnings to employes and Co. Wants pos. with post-war future. Go anywhere; avail. Sept. 1. Address D N 145, Tribune.
PLASTICS—Prod. mgr. ind. eng. with experienced extrusion personnel desires association merit present, post-war; high technical exp. vinylite extrusion; well versed acetates; covering die designs, engineering, production methods, costs, development, organization, production, and cost control, management; individually or collectively. I. Cowie, 60 Gramercy Park, N. Y.
SUPERINTENDENT of shirt and sportswear factory — 25 years of experience. Have full knowledge of cutting, sewing, pressing, and also familiar with office work pertaining to prices, pay roll and taxes withheld. Have superintended unit system in line production for past 8 yrs. Salary open. Edward Ebeler, 3868 Ashland, St. Louis, Mo.
CHIEF PLANT ENGINEER.
Many years diversified experience in all phases of plant engineering, including Plant Layout, Design, Construction, maintenance of industrial equipment, Boiler-houses, Shipyard, Paper Mill, and Printing experience, including development work and shop experience. Age 52, married. Available for immediate interview. ADDRESS C H 2, TRIBUNE.

EXECUTIVE SALESMAN
OFFICE MANAGER
20 years' general experience in advertising merchandising and selling intangibles and merchandise to industrials. Seeking permanent connection to expand with business. Salary no object. Age 39. Draft exempt. Address P 177, Tribune.

PRODUCTION MANAGER
Successful organizer of men, machines, and methods. Broad experience in co-ordinating all functions of processing, production control, costing and accounting. Have manualized plants employing 1,500; married, draft exempt. E. J. Odal, 2426 N. Sawyer. Alb. 8597.

ADVERTISING-PURCHASING.
Exec. now employed as adv. mgr. 13 yrs. exp. in all phases of adv. production purchasing, etc., seeks better future in an essential industry; versatile enough to assume responsibility in expediting, administration, purchasing, etc. age 32, married, coll. ed. Address L 216, Tribune.

SALES MANAGER
Efficient, resourceful, reliable, experienced domestic and export markets; good organizer and administrator; employed; age 46, married; salary $7,500 min.; seeks new connection. Address B 405, Tribune.

PRODUCTION
and maintenance executive; draft free; 39; with A-1 aviation, diesel engines, and mechanical armament background; references; now available. ADDRESS C G 48, TRIBUNE.

DAIRY plant mangr.—Married, early forties, wide exp., major concern, all phases, milk, butter, ice cream; will consider other industries where executive ability and knowledge personnel selection and training be utilized; outstanding references. ADDRESS C Y 53, TRIBUNE.
CAN you use an efficient, capable Jr. executive, 26, deferred; 7 yrs. exp. management, sales, traffic, credit, collection, corres.; now supv. large personnel; know wage rates, job evaluation; avail. Oct. 1. Address P 224, Tribune.
WORKS manager—Years' exp. all phases mfg., mech., and elec.; capable of handling entire plant or plants; exp'd in army, navy spec.; have some key men; desire mid. western location; available immediately. Address P 69, Tribune.
GENERAL MANAGER—Managing superintendent connection; 9 years' executive experience; progressive, capable; A-1 plywood and furniture experience. Industrial engineering background. Permanent connec. Address C G 37, Tribune.
MANUFACTURER — In diversified lines many years, wants affiliation anywhere in the U. S. Promotional, post-war, patents, sales, advertising, cost accountant, auditor. Past middle age. References. Address C G 35, Tribune.
PURCHASING agent—31 yrs., married, 1 child, 4F; raw material purchase parts, supplies, sub contract; now employed co. of 8,000; will leave city; placing 1,400 orders per month, volume $6,000,000 per year. Address P 308, Tribune.
INDUSTRIAL SAFETY ENGINEER.
Col. educ.; 10 yrs. exp. all phases indust. accid. and fire prev.; job trng. and personnel. Exp. incl. chemist coal tar mfg. Address S 416, Tribune.
MANAGER or SUPERINTENDENT—Structural steel fabricating plant; 25 years experience; age 50; permanent position only. Can report immediately for interview. Address J. F. Greene, Box 569, Goldsboro, N. C.

ACCT.-OFFICE MANAGER
20 years' experience in last position. Mfg. accounting background, also some public accounting exp.; available now. Address P 189, Tribune.

EXECUTIVE ACCOUNTANT — Experienced in all phases acctg., mfg. costs, taxes, etc. 20 yrs. in manufacturing field; seeks permanent job with sound progressive organization. Address P 319, Tribune.
ADVERTISING executive—Seeks new position. 20 yrs. exp. dept. store and newspaper field. 10 years with big general mdse. chain. Married; exempt; want directional capacity. Address L 330, Tribune.
YNG. exec.—Coll. training; 10 yrs. const. and engineering background; purchasing, expediting, supervision; 33 years old, marr., draft def.; car; want imm. resp. pos. in city. Address C X 101, Tribune.
OFFICE executive 36, war drft. exem.; pos. with mfg. co.; 15 yrs exp. credit mgr., compl. chge. of account. dept.; knows priorities. Address P 223, Tribune.
MANAGER for large, small pri. industrial property — Long exp. in management, banking, tax and title expert; gd. educ., married, 45, 4-H; gd. ref.; leave town if necessary. Address P 254, Tribune.
COMPTROLLER—Available essential industry; 37, married, A. B., M. E. degrees, grad. acct., costs, credits, personnel, etc.; an executive, not a bookkeeper. ADDRESS P 218, TRIBUNE.
ADMINISTRATIVE—HIGH SCHOOL teacher, bus. admin. degree, available commercial connection; draft exempt; thoroly dependable; A-1 references; salary $75 week. Address P 310, Tribune.

SUPERINTENDENT
Hi-speed mass and job production; machinist, toolmaker, industrial mechanical eng.; 25 yrs.' exp. Address S 410, Tribune.

EXECUTIVE—Age 41, grad. Alex. Hamilton Inst., marketing, 21 yrs. office exp. auditor, sales and order supervision in mfg., whsing., dairy, and foods. Address P 360, Tribune.
GEN off. work—Good correspondent, mathematics ability, coll. grad., formerly mgr. local sales office; draft exempt; interested pos. with post war future. Aberdeen 8408, or address C H 6, Tribune.

Secretary-To President
Capable young man, 38, wishes responsible position as secretary or manager for top executive. Address S 405, Tribune.

COLLEGE grad—Age 24; draft exmt.; leaving ordnance plant; wants perm. connection; psych. major; prefers personnel work; gd. corresp. Address P 66, Tribune.
EXECUTIVE—Broad exp. pvt. business and gov.; organization, management, selling, finance. Interested in making change. Address C H 12, Tribune.
PUBLIC relations, publicity or adv. ex. newspaper reporter, salesman desires connection in war effort; age 46, $3,600 year. Address M 39, Tribune.
BUSINESS executive—Good record; wants managerial, sales engineering, promotional; refs. Address S 417, Tribune.
EXPERIENCED BUSINESS MAN CAP. of representing branch in Chicago; married, 56. Address P 384, Tribune.
A WAR JOB which 16 yrs. exp. reporter, pub. rel., adv. supvr. will fill—34, mar.; hon. discharge. Address P 367, Tribune.
ENG. grad.—25 yrs. exec. exp. real estate management, desires connection Chicago district. Address P 364, Tribune.
PERSONNEL-executive—9 yrs. exp., draft exempt desires permanent position essential industry. Franklin 4258 days.
EXECUTIVE ACCT.—General and costs, systems and procedures; 15 yrs. exp.; salary req. $3,900. Bayport 0137.
PERSONNEL MANAGER — EXTENSIVE EXP. ADDRESS P 70, TRIBUNE.

SITUATIONS WANTED—MEN
Executives and Managers.
INDUSTRIAL RELATIONS
Man with years of executive experience in business with human element as background, contemplates change to this field. Has definite plans to offer firm recognizing our changing national economy and wishing to improve employee relationships on a permanent basis. Not interested in war time job only. Age 44, progressive and leader type, standing well in community and present bus. Address P 380, Tribune.

IDEAS THAT CLICK.
WM. H. JORDAN.
PARTICULAR EMPLOYEES. I think I have what you're looking for. I consider myself capable, courteous, industrious, intelligent, trustworthy, A-1 memory, well informed, no bad habits, good health. Conversant with a variety of worthwhile pursuits. Want permanent position with busy man. No selling. Address C L 68, Tribune.

Chemical Eng.-Age 37
wants essential work; nat. Eng-German; exc. European educ. equal to Univ. here. Resident this country 20 yrs.; 6 yrs. 2 corp.; exp. specialized die stuff and their intermediates operated own mfg. concern; at present empl.; exec. sales position [nonessential], world traveled; married; 2 children; will travel. Address P 311, Tribune.

Professions and Trades.
ABSTRACTER—Twenty years' experience, desires permanent position; excellent references. Address C G 36, Tribune.
CARPENTER — Repairs, remodeling, attic and basement flats; monthly payment; insured. Went. 3200, Abedor.
CARPENTER—Day or contract; insured; city wide. Erickson. Mohawk 5579.
CEMENT or concrete work of all kinds; licensed for public works. Mohawk 5578.
CLOTH spreader and cutter—Expd.; eves. and Sat. Rav. 3813.
DESIRE connection as purchasing agent or assistant in defense plant; 10 years' experience buying castings, forgings, tools, etc. Essential priority knowledge; married; class 3-A. Excel ref. Address C X 94, Tribune.
DRAFTSMAN—Electrical; 17 yrs. exp. with contractors, archts., sw. bd. equip. mfrs. Address C G 38, Tribune.
DRAFTING—Part time, evenings; 15 yrs.' experience. Briargate 5343.
ELEC. maint. or in combination with sta. eng. Rm. No. 607, Web. 3941.
ENGINEER—Exp. with water tube boilers, chain grate stokers; boiler water treat. and analysis; pumps and ammonia refr. Member 399. Address S 420, Tribune.
FACTORY ass't sup't — Trouble shooter; college grad.; married; draft exempt; supervise receiving, stock, shipping; have devised production systems. Sun. 8213 Sunday, Mon., except 3-8 p. m.
LABORATORY asst.—10 yrs.' exp.; routine chem. wrk. Address P 320, Tribune.
LAWYER—Eight years' private practice in midwestern city of 75,000, desires position with industrial firm. Single, 4-F, 31 years. Good appearance and personality. Address C G 30, Tribune.
MACHINE shop exp.—Drafting, analytical lab.; part time eves. after 6; south side. Address C Y 351, Tribune.
MAN—32; perm. job with prog. mfr.; exp. assembly supervisor, raw, finished mat., and subcontract expediter; know radio parts; mech. incl.; know facty. mchy., blueprints, pumps, filters, engines. ADDRESS L 311, TRIBUNE.
MASON foreman or assistant supt.—High class; available Sept. 1; best references. Address P 202, Tribune.
MASSEUR graduate—Long hosp. exp.; personal service; massage, reducing treat.; home; appnt.; very reas. rates. Dre.3160

MECHANICAL ENGINEER
Graduate mechanical engineer with broad experience in pattern work, foundry and machine shop and as executive in design, construction, maintenance and operation of chemical and industrial plants; law school graduate with financial and appraisal experience for past several years desires position where broad successful experience can be used in the war or defense plant work exclusively. Age 51 and of good physical condition. Address P 370, Tribune.

MECH. ENGINEER
18 yrs.' exp. design, installation, and service of heating, ventilating, and air conditioning systems. Grad. Uni. of Ill. mech. engr.; want position where exp. will be useful. Will consider changing to other line of wk. Address S 408, Tribune.

MECH. engr.-draftsman—10 yrs.' sheet met., air cond. contractor; estimating; shop drawings; supervisor exp. 20 yrs. construction field. Address L 329, Tribune.
MECH.—Elec. problem solver; long exp.; salary or fee. Address S 355, Tribune.
PAINTER—Will plastic paint the outside of homes for exhibit purposes at special price; easy terms. Franklin 7100. day or night and Sundays.
PAINT-paper-calc.—Summer prices; A-1 work guar.; white. Atlantic 8639.
PAINTING and decorating—Work guaranteed; reas. Free estim. Spaulding 2743.
PAINTING, expert paper hanging—Apts., residence. Rockwell 4809. Nevada 8128.
PAPERHANGER — A-1 mechanic wants steady position. Martin, 7 West Pearson.
PLANT engineer or master mechanic work; 30 yrs. exp.; exc. ref. as chief engineer, gen. plant and bldg. maint. work; age 49. Chicago engineer lic. Pen. 6512.
PLASTERING, patching, brick and cement work; city wide. Erickson. Moh. 5577.
PRINTER—Lino.; makeup; A-1 with ambition and brains. Address L 213, Tribune.
TRAFFIC manager—Avail part time to defense indus. Address L 322, Tribune.
TUCKPOINTING, cleaning, calking, cement work—City-wide. Erickson. Moh. 5579.
WANTED—Part time job evenings; avail. aft. 6 p. m. Have 3 yrs.' mach. shop exp. Draft exempt. Maywood 2149.

Farm and Garden Help.
CARETAKER of sm. estate, or farm mgr.; exp. and reliable; avail. now. Hyd. 2540.

Clubs, Hotels, and Restaurants.
CHEF—A-1; col.; gd. ref.; draft exempt; highest qual.; hotel, rest., priv. J. Snowden, Ken. 8373.
CHEF with hotel-club experience; willing to go any place; best reference. Address P 314, Tribune.
HD. WTR.—Yrs. exp. htls. Know menus & liqrs. Exc. ref. Address P 373, Tribune.
HOTEL clerks [2]—Exp.; sgl. State offer compl. Address P 354, Tribune.
HOTEL manager—Loop exp.; married; draft exempt. Address O 481, Tribune.
MANAGER—Restaurant; 20 yrs. exp.; best ref.; age 49. Address P 192, Tribune.
MANAGER—Small hotel; 18 yrs. exp.; best ref.; age 48. Address P 193, Tribune.

Salesmen.
SALES promoter has loop office, '41 sedan and sales force; will consider any marketable product, idea or invention. Comm. Address P 203, Tribune.
PRINTER SALESMAN—Office-plant exp.; active accts.; sell, estim., produce. Can take charge. Address P 191, Tribune.

Miscellaneous.
TIMEKEEPER, pay roll—7 yrs.' exp.; at present in charge of dept. 300 employes—day and piece work rates. Avail. immed. ADDRESS M 444, TRIBUNE.
PART TIME SERVICES offered in exchange for opportunity to learn business in print shop; loop or south side. Address P 180, Tribune.
WAR II vet.—Office, personnel, employment mgr., etc., essential industry. Address P 216, Tribune.
REFUGEE — Austrian; educ.; nonessential job; ref. Address P 205, Tribune.
MAN OF MANY ABILITIES; AGE 53. ADDRESS S 401, TRIBUNE.
LT. col.; 61; active; night watch and janitor; ref. Tel. Atl. 9213, Apt. 402.
YOUNG col. man—2 or 3 days after 6 p.m. S. side; furn. car if nec. Eng. 9560.
MAN with truck—Steady work; 18 yrs. foundry exp.; best ref. Canal 5849.

SITUATIONS WANTED—WOMEN
Stores and Offices.
ACCOUNTANT-BKKPR.—Executives. Full chg. actg., tax., stmts. Dea.1392.Uni.6460
BKKPR.—Full charge pers. mgmt., N. C. R. cashier, credit exp., min. $40. Sac. 0656.
BOOKKEEPER — Full charge, 6½ years' exp.; exc. references. Holly. 9395.
COMPTOMETER oper.-typ.—Excep. gd. at fig. 3 yrs.' coll. $175 a mo. Write Miss Peters, 1100 N. La Salle, Apt. 1615.
COST CLERK-ASST. purchasing agent; 3 years' exper.; lab. supplies. Address C X 457, Tribune.
EXECUTIVE SECRETARY—Desires position with interesting future. University graduate in English and Journalism. 11 years' exp. in 3 companies; excellent steno. Accustomed to responsibility. Loop; $50 week. Address S 407, Tribune.
EXEC. secry.—Able steno., bkkpr.; $45 wk. Age 33; 17 yrs.' exp. Lawn. 2819.
FILE CLERK—Over 10 yrs.' exp. $35 per week. Address P 199, Tribune.
GEN. off. work—Type and take dictation. 3 days week. Palisade 7377.
MIDDLE aged woman—With legal and engineering experience desires position of supervisory or secretarial character. Highly capable and trustworthy. Phone Ardmore 1088 after 6, or write V. R. Stabell, 5021 N. Damen-av.
OFFICE manager and pers. secy.; 10 yrs.' experience. Address S 352, Tribune.
RECEPTIONIST—P. B. X. swbd., clerical exp., no typing; 5 day. Longbeach 3059.
SECY. and a competent one. Age 30 yrs. 10 yrs.' exp. High speed steno. Trained to take over executive duties. $50 wk. and will prove it. Address M 310, Tribune.
SECRETARY.
Except. ability; accust. to writing own letters, assum. resp. for top flight exec.; loop; $175. Address P 211, Tribune.
SECRETARY—10 yrs. exp. pub. and adv.; lp. or nr. N. Address C R 219, Tribune.
SECRETARY—15 yrs. legal and general experience; minimum salary $35 per wk. Address P 169, Tribune.
SEC.-steno.-dict. op., or Span.-Port. translator; yrs. exp.; coll. ed.; 40 hr. wk.; $40; lp. or W. Address P 65, Tribune.
SECRETARY—A-1; 8 yrs.' exp.; desires loop position, 44 hr. week, $30 min. Call Lakeview 2280 bet. 9-12 a. m. Mon.-Tues.
SECY.—8 yrs.' exp. tech. dict. accurate, wants lge. vol. interesting wk.; exc. ref.; min. sal. $35. Address P 183, Tribune.
SECY.-Steno.—Tech. engrg. exp.; cap. assum. resp.; avail. Address P 382, Tribune.
STATIST.—Typ. exp.; loop or N.; 5 days. Graceland 1834 after 6 p. m.
TYPING done at home—Expd. Will pick up and deliver. Cicero 6523.
TYPIST—Rapid. Sat. position, 5 yrs.' exp. Address P 315, Tribune.
ARE you seeking an experienced, capable steno.-office woman. Will you pay $30; 5 day wk. Address P 351, Tribune.

EMPLOYMENT AGENCIES—WOMEN
Executives and Managers.
SUPERVISOR.
Exp. in surveys, coding, statistical, costs, tabulating, or any mfg. detail. Can select, train personnel, prepare procedures, etc.; no typing. Dependable, mature woman; unencumbered. Address L 323, Tribune.
WANTED—Management of company owned food service; east, south, or west of Chicago; by mature, trained food executive. Address C G 33, Tribune.
BUSINESS woman—Broad all around experience; free to travel; assume reps.; perm. Address L 313, Tribune.

Professions and Trades.
COMMERCIAL TEACHER—All comml. subjects. Exp. high schl. and coll. teaching; also pract. office exp. Exc. refs. Avail. Sept.; $2,000. Address P 366, Tribune.
INDUSTRIAL nurse—3½ yrs.' exp. Undergrad. Pref. S. or S. W. Drexel 2206.
MANUSCRIPT editor—Exp.; head writing, copy reading, rewrites, layouts, ad copy, reporting. Address P 197, Tribune.
NEWSPAPER or magazine connection with future—By young lady writer; sincere, capable, ambitious; some experience; good background and references. ADDRESS P 305, TRIBUNE.
NURSE—Practical; hospital exp. $4 day. Wellington 7977.
PIANO teacher with fine background desires pupils. Moderate rates to children and adults. Address P 163, Tribune.
REG. nurse—Industrial and clinic exp; 26; attrac.; gd. per.; avail. for Dr's. office or ind.; loop or N. side; min. sal. $150. Address P 253, Tribune.

Clubs, Hotels, and Restaurants.
HONEST, reliable woman—40; wishes to take full charge of small hamburger place; stools only. Aus. 8315. Ethel.

Couples.
AMER.-Jap. long exp.; cook, maid; butler, chauf., gardener; best ref.; top wages; full part. Address L 217, Tribune.
COUPLE—White; experienced; in or out city. Address M 322, Tribune.
MAINTENANCE man or manager rooming house or apt. bldg.—Pref. South; salary plus apt. Address O 520, Tribune.

Household Help.
COMPANION—Light hswk.; refined; good references. Address P 359, Tribune.
HOUSEKEEPER—Refined middle age; cap.; exp.; exc. ref. Address B 415, Tribune.
HSKPR.—Widower or motherless home; exp. home mgr.; refs. Address B 419, Tribune.
HSKPR.-cook—Lt. col.; ref. No ldry. or hvy. cl. Go. $25 wk. Collins. Kenw. 7046.
HSWK.—Pln. ckg.; expd.; refined lady; no lndry.; stay. Address P 179, Tribune.
HSWK., ldry., 8 a. m.-4 p. m., for rm., bd.; exp.; s. w. side. Address P 358, Tribune.
LADY—Refined, nurse companion to elderly gentleman. Address L 317, Tribune.
MIDDLE aged lady — Care for invalid or convalescent. Address S 402, Tribune.
NURSE-COMPANION — Expd.; for semi-invalid or elderly person. Uni. 4338.
PRACTICAL nurse-companion — Expd.; refined; for semi-invalid, elderly lady or gentleman needing kind care. Div. 4609.
PRACT. nurse—Yrs. exp.; ref.; unencumb.; conscientious; adults; city, sub. Gra. 6912.
STUDENT—Exch. rm. and board for care child. eves. Ravenswood dist. Bit. 1251.

Miscellaneous.
EMP. Sec.—Exp. with child.; exch. serv. eva. for Hi Class Hm. Address P 184, Tribune.
YG. woman des. pt. time wk.; Mon., Wed., Fri. eves., 7-11. Address P 226, Tribune.
PRACT. nurse or comp. to lady—Mid. age; active; cap.; expd. Address S 353, Tribune.
WANT personal laundry to do at home—South side. Call bet. 10-2. Eng. 9560.

Employment Agencies.
CLEANING, laundry—Fast; $4-$5; carfare. Evelyn's Placement Service. Ken. 8085.

BOATS, YACHTS, ETC.
Chris-Craft Sedan Cruiser
Late mod., compl. equipmt.; slps. 4; acoustical tile ceiling; live box; radio, Venetian blinds. Perf. cond. in water. Seen by appt. $3,500. H. J. BEUTEL. Dor. 4000. Eve. and Sun., Rad. 2031.
FOR SALE—Practically new 22 ft. Chris Craft 160 h. p. speedboat. Three cockpits; seats nine people. Cost $3,250; make offer. Can be demonstrated at Michigan City, Ind. Write owner for appointment. C. J. Spindler, Valparaiso, Ind. Telephone Valparaiso 236.
30 FT. 1940 Robinson Seagull cabin cruiser—Perfect condition; mahogany construction; sleeps four; 100 h. p. Kermath motor. Can be seen at dock in Benton Harbor. $3,000. Twin City News Agency, 566 W. Main, Benton Harbor, Mich.
50 FT. Yawl—Truant; 14 sails; dinghys; own mooring; complete equipment; now in commission; new 85 h. p. engine; reverse gear; completely overhauled this year; excellent condition throughout; $2,100 for quick sale. L. O. Holmes, Amb. 3674. Bus., Cal. 7313.
FOR sale—Fifty foot, triple state room Cabin Cruiser. Dual controls, deck house and flying bridge. Twin engines. Rebuilt this year. Entire boat reconditioned with all new equipment throughout. Will sacrifice. In commission at South Haven, Mich. Address C G 40, Tribune.
WANT small cruiser—Or something similar to Streamline Cabin Utility or Overnighter, 20 to 24 ft. Cash if priced right. Phone Wheaton 2550 [9:30 to 11 a. m.] or write, send photo. Box 66, Glen Ellyn, Ill.
THERE are still good buys in used cruisers and runabouts.
Chris-Craft Boat Sales
2840 S. ASHLAND. CANAL 1496.
REWARD for whereabouts or location of these motors stolen from Cicero Boat Sales—Johnsons 40 S. D. 385858, no prop. K 50-143516. Evinrude, 4 cyl. 9031-00888, no propeller. CICERO 939.
45' CRUISER—Now in commission in A-1 condition, fully equip.; many extras; owner forced to sell; will take $3,000 for quick action. Address D M 462, Tribune.
FINAL sale—2,000 used outboard parts; race boat; test take; 11" fan; cabinets; 80 lb. anchor; 4 h. p.; Neptune connecting rods. Cramer's, 1500 N. Wells.
MUST sell 22 sq. meter racing sloop, SEA SPRAY—3 suits of canv.; comp. equip.; mooring; winter cover; all exc. cond. Call Fischer. Dea. 5600 or Mid. 2259.
$500 BUYS 17 ft. mahogany speed boat—5'-10" beam; V-bottom; 4 cyl. conver. motor below hatch; seats 5; now at 59th-st. harbor. Phone Hyde Park 5915.
15 FT. Mahogany deck run-about, 9 h. p., KR40 Johnson motor, very good shape; both priced $250 incl. steering wheel. H. Techtmeyer, 2833 N. Kildare. Pal.2447
21' CUSTOM built speed boat—220 h.p. motor; good trailer. Owner going in service; priced to sell. Ed. Hayes, Columbia Yacht Club.
CABIN cruiser—25 ft.; bunks for 2; lavatory; large, open cockpit; stove, fully equipped; good cond.; sacrifice for quick sale. Dearborn 9233.
32 FT. double cabin cruiser—Fully equpt.; excel. cond.; toilet, galley; sleeps 4; also dinghy; $1,100. Hyd. 4986.
EVINRUDE twin outboard—3 3/10 h. p.; used 2 wks.; $100. J. Springer, 4522 N. Damen.
WANTED—Sailboat; snipe, Lightning or Comet; reas.; give details. ADDRESS C R 516, TRIBUNE.
WILL pay cash for your outboard motor. See us at once. W. L. Masters & Son., 210 W. Chicago-avenue.
32 FT. RICHARDSON cabin cruiser—Now in water; for sale or trade. Address C R 499, Tribune.
RACING schooner—Fast 40 ft. auxiliary; now sailing; fully equipped; sleeps four, Hollycourt 6968.
WANTED—Gar Wood or Chris-Craft spdbt. as part paymt. on 2 sty., 5 rm. $6,000 brick home. Lake Geneva. Euclid 8000.
22 FT. SAILBOAT—Star class; gd. sails; boat in excel. cond. Owner leaving city. Ed Hayes, Columbia Yacht Club.
25 FT. CHRIS-CRAFT cabin cruiser—Sleeps 4; 59th-st. harbor. But. 9084, home, Vic. 3271. Wm. Malis.
MILLER STREAMLINER—With 22 h. p. Johnson P. O. trailer. MILLER Marines, 6755 N. Clark. Rogers Park 1770.
JOHNSON 16—$225; Elto super C, $245; new boat, $59; Century Inbrd., $550; Inbrd. motor, $125; canoe, $79, 5111 Ogden.
16 FT. sailboat, 1½ h. p. Neptune, and dinghy, A1 condition, $175. Fair. 3032.
WANTED—Cruiser, over 25 ft., or sail boat. Have all cash. Private party. Mul. 1810.
RACE or cruise—Fast, beaut. 36' sloop. Two can sail. Terms. Sheldrake 8039.
DE WITT runabout—16 ft.; universal motor; A1 cond., $450 Irv. 9000 wk. days.
EVINRUDE lt. sport twin; perfect, $75. Address C Y 385, Tribune.
WANT 12 to 16 ft. boat, also motor; state price. Address O 490, Tribune.
8½ H. P. Sea King outboard motor—$90. Phone Riverside 6577.
JOHNSON 22 h. p. 14 ft. runabout—Front contls.; $250. Eve. 7926 W. Cummerdale.
FOR SALE—OUTBOARD BOATS.
MAYPOLE, 5901 W. Madison. Man. 10351.
1941 16 FT. de l. Century runabout, 75 h. p., perf. cond., $975. Hay, 3819. Mon. 11-2.
SNIPE sailboat, No. 2681 Montrose harbor, Sun. 11-5, $135. Ascher. Rog. 6494.
WTD.—16 or 17 ft. utility inboard. 18 to 45 h. p., A-1 cond. Butter. 9776.
FOR sale—New 5 h. p. outboard motor. 2121 ROSCOE-ST. WEL. 9204.
45 FOOT auxiliary cutter Josephine—Good condition; bargain. Call New. 6934 eves.
10 H. P. EVENRUDE twin and 10 ft. hydropl.—perf. cond. $135 compl. Moh5267
WANTED—Slightly used, large old town canoe now. Address P 251, Tribune.
1937 EVENRUDE racing Speeditwin—22 h. p.; good cond.; $140. Pal. 9296, eves.
24 FT. AUXILIARY SLOOP—Marconi rig; Grey engine. Call Bev. 0252.
DIFFERENT types of boats, up to 25'. Karl Marx Boat Shop, 2937 Elston-av.
NEW 2 h. p. single Neptune—$85; Monday after 5 p. m. 6630 So. Western, 1st fl. r.
GAR WOOD SPEED BOAT—REAL BARGAIN. WORDEN, 59TH-ST. HARBOR.
5½ H. P. OUTBOARD—LIKE NEW. CALL DELAWARE 1311 MONDAY.
5 H. P. JOHNSON outboard and 12 ft. Wolverine boat; almost new. University 3508.
BELLE ISLE 33' TWIN CABIN CRUISER. CALL TRIANGLE 2752.
R. CLASS sail boat "Fantome"—Well equip. Finest of condition. Col. 2673.
12 FT. hydroplane; gd. cond.; $75. PALISADE 4885.
PLYWOOD BOAT—12 FT. Can be used as dinghy; reas. Jun. 9512.

PARCEL POST AND EXPRESS
HAIR CUTTING COMB—"Cut Your Own." 7½" long, 75c; 3 for $2. 4 extra blades. Bulk Razor Co., 830 Main, Aurora, Ill.

TO RENT—ROOMS—CENTRAL
LIVE in the loop. $3.50 wk. and up. PRINCESS HOTEL, 339 S. Clark-st.

TO RENT—ROOMS—SOUTH
ANTHONY, 6917 S.—New. furn., lge. dble. rm. in bung.; priv. family. Stew. 8396.
BERKLEY-AV, 4445—Attr. rm., empl. lady; All trans.; $5. Oak. 7487 Sun. a. m.
BLACKSTONE, 5468—Nice, quiet rms. in refined hme.; reas. Nr. I. C. and surface.
CHAPPEL-AV., nr. 68th—Lg. lite rm., pri. home; nr. lake, pk.; I. C., surf. Mid. 9320.
CLYDE, 7537—So. Shr. dis.; nice lite furn. rm.; priv. fam., suit. 1 or 2. Fai. 3520.
CORNELL—Nice, front rm.; pri. apt.; opp. Jackson Pk.; all tr.; refs. Pla. 5860; $6.
CORNELL-70TH-ST.—Lovely rm. in priv. apt.; adj. bath; I. C.; all trans. Fai. 4877.
DREXEL-Blvd., 4730—Beaut. furn. large front rm.; priv. bath; also single room.
EAST END-AV., 7155—Lgt. newly dec rm.; all trans. I. C.; ref. gent. Dor. 6698.
ELLIS, 5001—Large, lovely rms. suit. for 1 or 2, in beau. home; adjoining baths; all exposures; exc. trans.; reas.
ELLIS, 4425—Attr. large new. furn. room; prv. lav.; suit. 1-2; gd. tr.; reas.; also sgl.
KENWOOD, 6339—2d; pleasant frt. rm.; adj. bath. Best trans. Call eves. and Sun.
LAKE PARK, 4642 — New. furn.; priv. bath; priv. family. Cooper. Atlantic 1431.
MERRILL, 7118—Lge. rm.; suitable 1 or 2 employed women. Nr. I. C. But. 3947.
PAXTON, 7610—South Shore dist.; cheery rm. adj. bath in lovely home for refined person; light kit. priv.; gar.; gar. opt'l.
PRINCETON, 6956—2 lg., lite rms., compl. furn.; refrg. adj. bath; adts; L. surf., I.C.
RHODES, 8217 — Chatham Fields. Rm. adj. bath; lovely home. All transp.
RIDGELAND-AV. [nr. 67th-st.]—Lge. lite rm., priv. home, nr. pk.; all tr. Dor.4434.
RIDGELAND, S., 6704—Rm. con. bath; lge. closet; all trn.; exc. loc. reas. Fai. 0819.
SOUTH SHORE DR., 7807—Girls preferred. References; near all trans. Sou. 5169.
SOUTH SHORE—I. C., surf.; priv. fam.; restr.; $5; man pref. Plaza 3376.
SEVENTY-SIXTH-ST., E., 2601—Lge., attrac. rm.; adj. bath; block to I. C., surf. South Shore 6871.
SEVENTY-THIRD-ST., E., 2540—Lovely r.; rl. hm.; $6.50; I.C., surf.,gar.,lk.Sou.8918
SIXTY-SEVENTH-PL., E., 1543—2d; lg. front rm.; exc. bed.; see to appreciate. I. C., L., park.
SIXTY-FIRST-ST., E., 1539—Attr., cl. rms. with bed or studio couch; I.C.,L,bus,surf.
THROOP, 6327, 1st fl.—Nice sleeping rm.; private home; good transportation.
UNIVERSITY, 4424—2 slp. rms.; men; private family; very gd. transp. Oak. 4940.
UNIVERSITY-AV., 6209—Room for 1 or 2; large closet; nr. bath; best transp.
WOODLAWN-AV., 4646—Room; private family; h. and c. water; near all transp.
WOODLAWN, 6237, 2D—Lge. lot and sun-rm., tw. beds; nicely furn., for 2 women.
74TH-ST., E., 2659—Large front rm.; priv. home; shwr.; nr. lake, I. C., bus, surf.
ROOM — With or without private bath. Lovely private home. Beverly 1127.
ATTRAC. bdrm.—Priv. bm., adj. shwr., 5 minutes I. C., U. of C. Hyde Park 5963.
85TH-PL., E., 1525—Rm.; priv. bath, entr. Gentleman; gar.; ref. Sun. eves. Sag. 0401.
SINGLE room with private bath; near 79th-st. Ph. Regent 5813 after 5 p. m.

TO RENT—ROOMS—SOUTHWEST
SACRAMENTO, S., 5722—Lg., airy, well furn.; 1-2; adj. bath; gd. tr. Pro. 4468.
WASHTENAW, 6452—So.; pleasant single rm.; priv. family. Rep. 0347.

TO RENT—ROOMS—NORTH
ADDISON, 823—2 lg. frt. rs., new dec., for 1-2; adj. ba.; all conv.; gd. tr. Lak. 0309.
ARTESIAN, N., 4723—Lge. front rm.; well furn.; $6 for one, $8 for 2; priv. fam. Edg. 4871.
ASHLAND, 5002-B. N.—Light, clean, well furn. rm.; lg. closet; adj. ba. Rav. 7494.
ASHLAND, N., 7426, 1st—Attr. lge. frt. rm. Adj. ba.; pri. fam.; excel. tr. Bri. 6347.
BROADWAY, 4643—Sg. r.; mod.; pri.; empl. gent pref.; reas.; L. bus, surf. Sun. 6432.
BROADWAY, 5401, 3d apt.—Front room, running water, radio. Bus, L, Surf.
CAMBRIDGE N. 2817—1st. Cln. well furn. rm. adj. bath, shwr.; nr. pk. Lak. 2944.
CATALPA 1047—Nicely furn. rm.; adj. bath; exc. trans.; good home. Ard. 4406.
CLARENDON, 4040—Slpg. rooms, nicely furn.; run. water; gd. trans. Div. 9304.
CLARENDON 4124—3d. attr. frt. r.; U bl.; 2 clos.; 1-2; pri. fam.; all tr. Wel. 1881.
DELAWARE, E., 25—Lge. studio rm. in mod. apt. hotel. Whi. 4245, apt. 8B.
GLENWOOD, 5204—Rm.; double clothes closet; adjoining bath; nicely furn.; for employed girl; breakfast optional; gd. tr.
GREENVIEW 3806—1 rm. twin beds suitable for 2 people. Ref. Wel. 8250.
JARVIS, 1635—Priv. home; master bedrm., twin beds, adj. bath; exc. tr. Rog. 9673.
KENMORE, 5833—Room next to bath in private family; all tr.; $5. Sun. 8181.
KENMORE, 4841—2 in fam.; rm. in quiet, well furn. hm.; lg. cl. bth.-shwr.; reas.
LAKEWOOD-AV., 6222—Lg., light room; suitable for two; all trans. Hol. 7407.
LAKEWOOD, 5207—Lovely frt. rm. adj. bath; exc. tran.; priv. hm., Lon. 5687.
MAGNOLIA, 4741—1st, room, priv. fam.; opp. bath; shwr.; man; refs. All tr. Lon. 0349.
MICHIGAN-AV. 845—Attr. lge. studio rm. 2-3 girls; pri. b. Also 1 r. apt. Wk. lp.
MONTROSE, 2531—Large, clean, well furn. rm.; pri. home; gd. trans.; reas.Irv.4583
NEWGARD, 6519—Lg. fr. rm.; 1-2 ladies emp.; kit. pr.; no oth. rmrs.; Loyola L.
OAK, E., 107—Attr. frt. rm., priv. bath; bus, woman. See Sun. or eves.
ONTARIO-ST., E., 211—Very lge. studio r., mod. furn., lg. bsmt. r., pri. bath; nr. lp.
SHERIDAN-RD.—Lge. rm. adj. b.; tw. beds. Maple furn.; suits 2; exc. tr.; pri. hm. Edg. 0040.
SHERIDAN-rd., 930—1-2-3 r. apts., children welcome; $3 wkly. up. Div. 0135.
SHERIDAN-RD., 7229—Lge. frt. rm.; suits 1-2; priv. home; $8; nr. lake and all tran.
SHERIDAN-RD.—Beau. furn., large rm.; nr. beach, lake, trans. Sun. 2266.
SHERIDAN 4902—Beau. bedrm.; priv. bth. Prefer gent.; Refs. Long. 0193.
SUPERIOR, W., 14—Cln., pleas. rm. for 1 or 2 nice people; refs. Walk. dist. loop.
WILSON, 932—Large room, adj. bath; 2 windows. Twin beds op. Edg. 1990.
WINTHROP 6168—Master bedrm., lge. con. bath; all trans.; nr. lk.; reas.; sgl., dbl.
FRONT ROOM — With lake view. Quiet neighborhood; newly furn'd with twin beds, dresser and chairs. 2 employed ladies desired. Conven. trans. Edg. 2256.
NEAR LOOP, LINCOLN PARK AND L.
Entirely new, attractive rooms.
NORTH AVENUE Y. M. C. A.
1508 N. Larrabee [600 W.]. Moh. 2603.
SUITE of 2 rms.—With priv. bath joining. No cooking; $65 mo. Prefer bus. men. Encl. priv. home. Whitehall 4240.
LOVELY LARGE RM.—Twin beds, pri. bath. Nr. lake. L. bus. Refs. Rog. Pk. 8574.
STUDIO RM., WELL FUR., quiet. prv. hm. 1900 N., nr. Lin. Pk.; gd. tr. Mic. 1737.
FINELY appointed, modern, quiet, all facil. Responsible pers.; $10 wk. Sun. 3841.
GIRL or yng. lady—Exch. rm. for lite duties and assist with child. Bri. 9069.
LARGE, airy, attr. front rm., adj. bath. Nr. Park, Lake. Priv. res. Div. 5543.
AT 3100 N.—Smart twin stud. rm. Excl. apt., orientals; pri. b. $6.50 ea. Lak. 7150
COZY ROOM ADJ. BATH; GOOD TRANS.; SM. PRI. FAM., $3.50. SUN. 3876.
SMALL room adj. bath in owner's home. Nr. lake. All trans. Rogers Pk. 3690.

TO RENT—ROOMS—NORTHWEST
ALBANY, N., 2850—SLPG. RMS., $3.50 up; clean, lite, good trans. Ind. 8457.
GUNNISON, 3001—Lge. rm.; priv. home; $5 wk.; work. girl; gd. tran. Key. 7733.
HARDING, 541 N.—Large bedrm.; near all trans.; 2 young ladies; refs.; kit. priv. if desired; reas.; husband in service.
HUMBOLDT-BLVD., 1717 — Newly furn. clean room; maid service; near all trans.
KILDARE, N., 3843—Comf. rm. adj. bath; exc. transp.; gentleman. Kildare 4982.
LELAND-AV., 3027—2 light, airy rooms; near "L" and street car.
LONG, 5100—Cln., well furn. front rm. Pri. home. Nr. Douglas Plant. Pal. 2378.
IRVING PARK Y. M. C. A.
4251 Irving Park-road. Pen. 1400.
Nicely furn. rooms; cafeteria; free parkg.
SPRINGFIELD, 3639—Nice light rm.; good trans.; private family. Key. 4251.
ATTRACTIVE—Large room; home privilege. Teacher or business woman. Ph. Sunday til 6 or eves. after 7. Mul. 0580.
LOVELY, large front rm.—1st fl.; priv. home, 1644 Humboldt-blvd. Spa. 6277.

TO RENT—ROOMS—WEST
CENTRAL, N., 212—1st fl. east. Lavelle. Nicely furn. sleep. rm. for gentleman.
GLADYS, 4347—Nice rm.; kitch. priv.; bus. woman pref. or couple. Ruston, 2d floor.
HOMAN, N., 11—Fac. Gar. pk.; beau. ext. lge. fr. r. for 2; lgt. ckg. if des., sh., tile.
JACKSON, 1633—Large, double front rm., twin beds; $7. Sgl. rm., $3.50. All trans.
LA PORTE-AV., 158—AUS. 5920; 2 rms.; gentlemen; gd. trans. Small adult family.
VAN BUREN, 3501—Sleeping rm., private entrance; newly decorated; good trans.
DUNCAN YMCA, 1515 W. MONROE. Comfortable twin bed rms. for men, $3.25 up per person wkly.; conven. all trans.; 10 min. loop; gym. swim. pool, beau. lounge, library, cafeteria. Hay. 7800.
LIVE AT SEARS Y. M. C. A.
Attractive rooms; comfortable beds; moderate price; 24 hr. service; L and surf 820 S. KEDZIE. NEVADA 3800.
PLEASANT room in priv. family; best trans.; real home. Lawndale 6802.

TO RENT—HOUSEKEEPING ROOMS—
South Side.
BLACKSTONE, 4958—Attr. 1 rm. kitnts.; refrig.; nicely furn. and dec. Also slpg. rms. Good transp. $4-$6.50.
BLACKSTONE, 6230—2 rms.; frig.; pch.; $8.50, 1 rm.; frig.; scr. pch.; $6. Adlts. I. C., L.
ELLIS, 4414—Large frt. rm., kitchenette, inador bed. elec. refrig.; all transp.
DORCHESTER, 6227-6452—1-2-3 rm. kitch.; showers; elec. refrig.; Frig.; adults.
DORCHESTER, 5219—2-3 rm. kitch. apt.; frig.; clean, quiet bldg.; all trans. adults.
DREXEL, 4145-4147—1 or 2 rm. kit. bath apts. Beau. furn.; quiet; all trans.
DREXEL-BL., 4252—Clean, quiet 2 rm. English basement; refrig.; $7; bus, L, surf.
DREXEL-BLVD., 3977—3 rm. bsmt. apt.; well furn. Also 1 rm. kit., frig. Oak.9145.
DREXEL, 4610—2 room front, overl. blvd. Ref.; good transp. $10 a week.

TO RENT—HOUSEKEEPING ROOMS—
South Side.
ELLIS, 5332—Lgt. hskpg. rms.; 1 basemt. apt.; lge., lgt., clean; gd. trans. Dor. 0538.
ELLIS, 6145—1-2 rms.; $4 up; slpg. rms. $3 up; adults.
ELLIS 5231—3d. Beau. 3½ rms.; pri. bth; refrig.; new dec. Adults. Hyd. 7090. Reas.
FIFTY-SEVENTH-ST., E., 1375—1-2-3 rm. apts.; nr. schools; will take chil.; gd. tr.
FORTY-SEVENTH-PL., 1355 E., nr. Dorchester—Very nice 1-2 rm. kit.; pr. lav.; adj. bath; Frig.; mod. fur.; I. C. surface.
INGLESIDE, 6352—Unfur. 2 r. apt.; porch clo., frig. 1 r. hsk. Also slp. rm. gd. tr.
INGLESIDE, 6614—Attractive, light 2 rm. apts.; Frig.; rl. kit.; $7 up; good trans
KIMBARK, 6547—Newly dec., lgt. 1-2 rm. apts., $5 up; slpg. rs.; run. w.; $4; I. C.
KENWOOD, 5466—2 rms.; Frig.; porches; semi-priv. bath; 3 rms., priv. bath; reas.
LAKE PARK, 4536—1 extra lge. rm. and kit.; refr.; innrsp. mat.; nw. dec.; nr. I.C.
LAKE PARK-AV., 4929—1 rm. kit.; refrig. All trans. Also sleeping rms. Reas.
MARQUETTE-RD., E., 1524—2 rm. apt.; newly dec.; well furn.; refrig.; $8-$9 wk.
NORMAL, 7413 S.—Nice stud. rm.; 3 win.; new cab. sink, stv., ref.; R. I., surf.
OAKENWALD, 4420—Mod., quiet, 2 rm. apt.; lake view; all tr.; 2 adlts. Atl.5281.
PARNELL, 6346—1, 2, 3 rms.; $6.50, $10.50, $12.50; frig., ht., gas lite; Englewood's best schls.; all tra. Wen. 10415.
PRAIRIE, 6949 S.—2 rms.; elec. refrig.; nicely dec., completely furn., gd. trans.
SIXTY-FIFTH-ST., E., 909 [nr. Drexel]—Clean, attractive kitch. 1 rm., $3.50; 2½ rm., refr.; $8; 2 rm., priv. shwr., $8.25. Also sleep. rm., $2.50
SIXTY-FIFTH-PL., E., 1523—1 and 2 rs.; kitch.; new. dec.; all trans.; adults.
SIXTY-SIXTH, W., 143 — Lge. frt. rm.; refr.; linens; stm. ht.; $5; best trans.
STEWART, 7201—Clean 1-2 rm. kits., well furn., refr., park, R. I.; $4 up.
UNIVERSITY, 4441—1 rm. kitnt.; private bath; in private home. All transportation.
WOODLAWN, 4750—Lge. 1 rm., 3 windows, lge. closet; run. water; nr. I. C., surf.
YALE-AV., 6449—1-2-3 rms., newly dec.; ref.; $4.50 to $11; "L," surf., R. I.
3 ROOMS—Refrigeration, electric stove; in basement. Hemlock 2997.
1 LARGE beautiful studio room—Nicely furnished; all transp. 4831 Lake Park.
60TH-ST., 315 W. [Princeton]—1 rm. furn. or hskpg.; $4-$6 wk.; hm. lk.; gd. trans.

North Side.
AGATITE, 945—Small 2 rm. apt.; suit. for one; refrig.; light and clean; all transp.
ALTA VISTA-ter., 3822—Front rm.; exc. trans. Sheridan Ex.; bus. surf. Gra. 1399.
ASHLAND, 4879—2 frt. rms.; 4 winds.; Frig.; wall bed; sh.bath with cpl. $8.50 cp.l
BALMORAL, 1059—Large attrac. rm. for employed woman; new innerspring bed; nr. Edgewater Bch. Hotel; all trans. Sun. 4528 for appt.
BROADWAY 4901—2 RM. APT. Nicely furn.; frig., porch. $8. Adults.
BYRON, 1034 [3900 N.]—2 rm. apt., $8; 1 rm. hskpg., $5; slpg. rms., $3.50-$4.
CLIFTON, 4505—Attr. 1 rm. kit.; lite, airy; Frig.; exc. tran.; $6-$3.50. Edg. 0842.
GORDON-TERRACE, 900 — 2 frnt., light hskp. rms. Good transportation.
HAZEL, 4620—2 room front apt. Refrigeration. Newly decorated.
KENMORE, 4727, and 934 Leland—Clean 1-2 rm. kits., well furn.; Frig.; $4 up.
KENMORE, 4618 — KENMORE HOTEL. Kitchenette, $5-$6; pri. bath; $8-$9 wk.
KENMORE, 4011—2 rm. apt. Infant welcome. All trans.; clean and comfortable.
LAKESIDE-PL., 940—1 lg. frt. rm., $3.50; 1 side rm., $4; nr. Sheridan bus, Law. L.
LELAND, W., 822—1 and 2 rm. kits.; nwly. dec.; elec. refrig.; reas. Rav. 9014.
LINCOLN, N., 2225—1-2½ RM. KITS. Frig.; $4 up; adults; excellent transp.
MAGNOLIA, 4441—1, 2, 3 rooms; nicely furn., dec.; elec. refrig.; all transp.; reas.
NEWPORT, 938—1 r. kitch.; comf., hmlke.; run. water; no refrig. Also 2 front large hskpg. rms. $3.50-$4.50; adults; nr. all trans.
OAKLEY, N., 4540—Cozy 1 rm. kitchenette in hse.; suit. 2 people employed. Gd. tr.
PINE GROVE-Addison—Frt. rm.; use real kit., liv. rm.; pri. hme. Lak. 1390, apt.2.
SACRAMENTO, 854—2½ and 1 rm. furn. kitnts.; opp. park; gd. trans. Van B. 2909.
SHERIDAN, 4520—1 RM. KIT. Nicely furn.; Frig.; suits 1 or 2. Newly decor.
SHERIDAN-RD., 655—2-2½ rooms; well furn.; all trans.; gas, lt. free. Adults only.
SUPERIOR, E., 208—1 RM. KITNT. Semi-priv. bath, nr. lake and loop. $35.
WILSON 908—1-2 rm. kitnts.; refr.; also hskpg. and sleepg. rms. $3 up. Edg. 4682.
WILSON, 853—Attractive front apt. Frigidaire; also rear apt. with porch.
WINTHROP, 4860—2 frt. rs.; newly decor.; nicely furn.; frig.; $8. 1 rm. $5. All trans.
THE CAROLINE, 323-325 Wisconsin [1900 north]—1-2½ rms.; Frigidaire; $7-$11.50; A-1 transportation; adults; no pets.
FIRST floor front—1 rm. Pullman kit.; nr. lake; all tr.; $8. Rog. 8455.

Northwest Side.
KEELER, 3938 N.—2 rs., nicely furnished. Real kit. Gd. transp. Employed couple.
SAWYER, N., 3140—3 well furnished rms.; gas, elec., h.w. ht.; no linens. Adlts.

West Side.
JACKSON, 1633—1 room $7. 2 rooms $10. Refrig. Adults. All transportation.
MASON, N., 219—1 rm. hskp. equipmt.; adj. bath; also slpg. rm.; all trans.
MIDWAY Park, 5940—Single room $6.50, 2 rooms $11.50 and $12. Priv. entrance.
OHIO, 725—2 r.; pantry; priv. home; quiet; relief or old age pension; $8-$10 mo.
ROOSEVELT-RD W. 1752—2 rm. apt. Everything furn. Adults. Best trans. $6.
TROY, S. 1249—1 or 2 lrg., lt.; kit. privileges; sep. entrance. Pref. empl.
WARREN-BLVD., 1743—1-2 rm. kits.; pvt. and adj. bath; refrig.; bus. L. surface.
WASHINGTON, 3850—Hskpg. rms. for hiclass, clean living people. Garage.
WEST END 3845—2 rm. kitch.; lite, refrig., adj. bath; $9-$10 wk.; bus. L. surf.

BOARD AND LODGING
South Side.
LAWNDALE, S., 2430, 2d fl.—Lovely front room; new maple furniture; young girl; private home; all transportation.
STONY ISLAND, 6264—Board and room; home cooking; park, I. C., L. Mid. 2040.
ROOM and board—Near I. C.; exchange for few evenings week. Dor. 6579.
ATTR., cong. home for young girls—Nicely furn.; reas.; I. C., L; U. of Chgo. Pla. 9709

North Side.
BELDEN, 917—Comf. rms., twin bds., run. wat.; hm. ckg., 21 mls. $11.50, Lin.9420.
KENMORE, 6026—Attr. frt. rm., twin bds., lge. clos.; newly dec.; run. wat.; exc. mls.
PLEASANT RM. WITH BREAKFAST.—Lady employed; 1 blk. L. suf. Bri. 6979.
SGL. rm. with priv. lav. in attr. apt.—Fine food; all trans. Wellington 3240.
1400 STATE PKWY. CLUB—Del. 0330. A home away from home for girls.

Children.
BOARD child—3 to 6 yrs. old; cottage, large yard; reasonable. Normal 1121.
BOARD 1 or 2 childrn.; big grnds.; 35 mi. loop. Ph. Western Springs, Ill., 3724.
INTELLIGENT child care—Priv.; 45 mi.; $7 wk. Address C G 50, Tribune.

Country.
PRACTICAL NURSE will give care, room and board to elderly lady; $15 week. Mrs. Grace Nelson, Lake Geneva, Wis.
LEOTA Schl. for Girls—Accr. Kindgtn thru H. S.; reas. Ph. Mrs. Carlson, Bay. 3245, aft. 6, or write W. Bone, Evansville, Wis.

WANTED—TO RENT—ROOMS
LARGE, well furnished rm. in priv. family only; N. S. Address P 365, Tribune.
WELL furnished room in private home—S. of Montrose; priv. bath, entrance; gd. trans. George Marti, 1515 W. Monroe.
MODERN rm. by bus. man—Close to bath. Must have large closet. Prefer within walking distance Ashland-av. in 19th Ward. Address C Y 392, Tribune.
WANTED—Sleeping room, South Side only, prefer Hyde Park; $4.50-$5; by employed gentleman. Restricted. Address M 324, Tribune.
WTD. by mdl.-aged bachelor—Accommod. minus brd., in strictly priv. home; s. side; top refs. Address D N 72, Tribune.

WANTED—BOARD AND LODGING
MOTHER and 2½ yr. son urgent need rm., brd., care child; mother emp. Law. 6497.
REFINED elderly lady—Priv. fam.; congenial surround. Address P 67, Tribune.
MAN—Wants bd., rm., and laundry; 1st fl., n. or N. W.; reas.; priv. fam. Irv. 1467.
WANT home for 4 yr. old child; nr. Catholic church. Call Vin. 4391.

HOTELS AND APARTMENT HOTELS
BUENA PARK HOTEL,
4145 BROADWAY—350 NEWLY FURN. OUTSIDE ROOMS, $6 WEEKLY UP; L, BUS, ST. CAR AT DOOR. BIT. 2020.
UNION PARK HOTEL
210 S. ASHLAND-BL. 5 minutes to loop. $6.50 WEEKLY UP, $1.50 DAILY UP.
WACKER Hotel, Clark and Huron—Fireproof bldg.; 300 rooms; pri. baths; from $8 week; $1.75 a day. An A. A. A. hotel.
3920-30 S. LAKE PK.—Cor.; nr. lake. 1-2 rm. kit.; dec., refur., $10 wk. up. Hotel rms., $4 wk. up. 15 min. lp. Atl. 1605.
DEWEY APARTMENTS—In the Edgewater Beach Hotel, Telephone Longbeach 6000
WELLINGTON ARMS HOTEL.
2970 SHERIDAN-RD.
AVAIL. Sept. 1—1½ rm., tile b., shower. 925 Carmen. ½ blk. lake, pk. Lon. 8641.
BREVOORT HOTEL—Madison east of La Salle. Doubles from $1.75 daily
THE EMBASSY—Pine Grove at Diversey. DIRECTION: DOWNS, MOHL & CO.
PLAZA HOTEL—CLARK AND NORTH-AV Hotel rooms and suites available.

APARTMENTS AND ROOMS TO SHARE
BUS. woman will shr. 4 rm. apt.; No. side, with same. Briargate 2003.
2 YNG. ladies—To share apt., kit. priv.; I. C., bus, and surf. Ref. exch. Pla. 5071.
SERVICE man's wife will share 4 r. apt. 1-2 girls; reas.; all tr.; No. S. She. 5478.
LADY—Share 4 rm. apt. with same; $26 month. Aberdeen 4586.
EMPLOYED woman desires to share her apartment with same. Nevada 4045.
BUS. girl wants girl to share 1½ rm. apt. in S. Shore. Refs. Sag. 7600, apt. 202.
BUS. GIRL TO SHARE ATTR. APT. with same; restricted. Reas. Long. 6282.
YOUNG bus. girl to share 1½ rm. Hyde Park apt. with same. Plaza 2534.
LAKE Shore-dr. apt., Sept. 11—2 bus. girls des. 1 same. Ber. 2665 for info.; restrd.

APARTMENTS AND ROOMS TO SHARE
THE ORIGINAL
CHICAGO ROOM REGISTRY.
Apartments to share, rooms.
DEARBORN 2713.
YNG. man, 25, des. same to shr. beau. hotel rm.; priv. bath, shwr., radio; N.W. side; $6 wk. Phone Albany 8040, Sunday, 1 to 2 p. m.
WOMAN will share with woman—Unusually attractive 2 rm. mod. kitchenette hlt. apt. Near N. side. walk to lp. [illegible]
WANT to share apt. or home—North Side, by business man and 15 year daughter. [illegible] Address P 61, Tribune.
NURSE sh. with lady, 2 rm. light, pleas. apt.; piano, own bedrm. [illegible] Hazel. Wel. 7977.
YOUNG man wants to select and share apt. with same. Address C X 126, Tribune.
YOUNG lady will share 5 rms., with same; mother-daughter or cple.; cooking privileges; on lake. Sun. aft. 7. She. 2981
BUS. lady wishes to share modern 3 room apt. with same or two ladies. Saturday and Sun. after 3:30 p. m., Div. 5178.
GIRL—Share 4 rm. apt. with young serv. man's wife and bus. girl. 1 block all trans. Irving 0237.
EMPL. lady has 3½ rm. apt. with same 2½ rm. apt. [illegible] Address C Y 350, Tribune.
WOMAN to share 4 rm. apt. [illegible] Dor. 0423.
MAN to share modern home with two other men on South side. [illegible] Address L 101, Tribune.
CATHOLIC ROOM REGISTRY.
Open to both men and women, also cpls. 8 S. Dearborn. Dearborn 7545.
EMPL. lady has 3½ rm. apt. to share; twin beds. Refs. Col. 1427.
LADY will share 5 rm. apt. with 2 ladies or couple. All trans. Pla. 5410.
ARMY wife will share 4 rm. apt. with young woman. South. Dor. 1703.
LADY will share her beau. apt. with same; all trans. [illegible] Ked. 7055.
BUS. girl will share 3½ rm. apt. [illegible] Dor. 8392.
CONGENIAL girl will share 4 rm. apt. [illegible] Apt. 603.
CPLE. to share 6 rm. apt. or rent rm. [illegible] Dor. 3784.
MAN—Wants to share apt. with same. Refs. ex. Address S 415, Tribune.
Gentleman will sh. 5 rm. apt. with same or gentleman. [illegible]
CPLE.—Lge. frnt. bedrm. in 5 rm. apt. Frig., porch. $7 wkly. Buck. 2743.
BUS. cple. will share 5 rm. Uptown apt. with same. $40. Edg. 4944 or Sta. 2798.
BUSINESS girl will share 2½ room apt. with same. 5520-A Ellis.
WOMAN will share 4 rm. apt. with emplcple.; refs. req. Address C R 387, Tribune.
BUSINESS lady—Share 3½ rm. apt. with same. Hollycourt 6036.
THE ORIGINAL CHICAGO RM. REG. APT. TO SHARE. RMS. DEA. 2713.
ARMY man's wife—To share apt. with refined lady-girl; N.; el. trans. Div. 4486.
BUS. girl to share 3½ rm. apt. with same; North Side. [illegible]
[illegible] share 4 rm. apt. [illegible] Edg. 3169.
2 OR 3 BUS. girls to share 4 rm. apt. [illegible] Hol. 7871.
BUS. girl, 30s, sh. same. Hotel Webster [illegible]
LADY to share 5 r. apt. with 1-2 bus. ladies; twin beds; own rm. [illegible] Div. 6800.

TO RENT—HOUSES
South Side.
Now 5 Room Brick Homes
READY FOR OCCUPANCY.
For War Workers with Families.
$56 Including Refrig. and Gas Range.
Model Open Daily 'Til Dark
96TH AND JEFFERY.
5 RM. bungalow and gar.—$60, on 59th and Mozart. Mack, 3117 S. Halsted, Cicero.

Southwest Side.
NEW RENTAL HOMES, $55
5 rooms and basement.
Ready for occupancy—now.
War workers only.
Privacy—your own backyard.
Model open Saturday and Sunday.
6459 S. LOREL-AV.
Nr. Studebaker, Chrysler, Clearing, Municipal Airport.
J. E. MERRION & CO., Rad. 3210.
ATTR. defense workers—5 rm. bsmt. [illegible] Pen. 7656.

North Side.
NEAR NORTH.
12 rm. hse.; nr. lake, park, transportation; 4½ baths; [illegible] Randolph 4010.
107 E. GRAND-AV., NR. MICHIGAN-AV.—16 r., 2 baths; nice for rooming hse. [illegible]
OGDEN, SHELDON & CO., FRA. 7558.
FOR sale—Lease and furn. of fine 10 rm. house; all rented; [illegible] Ardmore 6598.
1-2-3-8 RM. hses.—Vic. [illegible]

Suburban—North.
7 RM. house on Sunset Ridge-rd.—4 bedrm., 3½ baths; 2 car attached gar.; [illegible]
10 rm. furnished country home on 3 acres; 5 bedrms., 4 baths; [illegible] $150.
WYATT & COONS.
1030 Waukegan-rd. Glenview 7.
EVANSTON—1522 Lincoln-st. [illegible]
WINNETKA, 1077 Cherry-st.—7 room house [illegible]

Suburban—Northwest.
7 RM. mod. home—2 car gar. attached; [illegible]
7 RMS., 3 baths—Williamsburg red brick Col.; att. gar. $135. Glenview 331J.
TWO room cottage on farm—$10 mo. Ottawa, Illinois. Address C R 355, Tribune.

Suburban—West.
LEAVING for Florida—9 rm. house providing business and furn. [illegible]
FOR rent—Beautiful eight room home, four bedrooms, two baths, on banks of Fox River [illegible] St. Charles 2188.

TO RENT—FURNISHED HOUSES
NEW ONE FLOOR MODERN HOME WITH ALL THE LATEST ELECTRIC CONVENIENCES. [illegible]
NEW modern 5 large rms.—1 acre; $150. English garden artist home. 7 rms.; [illegible] $165 mo. [illegible]
FURNISHED HOME
6 room house; modern. [illegible]
EXCEPT. [illegible] 50TH-STREET, [illegible]
MOD. 7 rm. hse. overlooking Lake Michigan—Beau. furn.; [illegible] Phone Gary 81733 or Central 1823 weekdays.
SUBLET OCT. TO MAY.
Beau. furn. 12 rm. residence; 5 baths; [illegible]
HINSDALE—Expensively furnished executive's home; [illegible]
FURNISHED English style corner residence. 6 rms. [illegible]
WINNETKA—New, modern, [illegible]
MODERN 6 rm. furn.—Gas heat; [illegible]
10 RMS.—With furniture, rooming; 908 N. State. $65 mo. Fitberg. Mich. 6539.
7 RM. furnished house—River Forest; available Oct. 1; [illegible]
MOD. 7 rm. hse.—Oak Park 4 bedrms. [illegible]

WANTED—TO RENT—HOUSES
WANTED—to rent, Oct. 1; 6 room bungalow or house; [illegible]
6 ROOM house or bungalow by young family, [illegible]
WANT—Unfurn. mod. hskp. rms. or apt. [illegible]
WANTED—Furn. or unfurn. home; [illegible]
WANT—Unfurn. mod. [illegible]
WANTED—House, [illegible]
3 OR 4 bedrm. hse.—Conv. to schools and shopping; [illegible]
WANTED to rent—5 or 6 rm. house. [illegible]
WANTED—House or first floor apt.; west or northwest, 6 to 8 rooms. [illegible]
6 OR 7 rm. res.—8 N. W. side or sub. [illegible]
3 BEDRM. house—N. or N. W. side or sub. urban by Oct. 1st; [illegible]
SMALL house in Beverly Hills or Morgan Park; [illegible] Ked. 0022.
RESP. party wants 5 or 6 rm. house or apt., N. or N.W. [illegible]
5 RM. hse.—Vicinity of 79th-st. South Side; 3 adults. [illegible]
WANT—To rent 4-5 rm. hse. or bung., Roseland, $40; adult. Call Vin. 10159.

TO RENT—RESORT PROPERTIES
Illinois.
FOX LAKE furn. cottages—City wtr., gas, ins. toil.; pch.; low Sept. rates. Irv. 4703.
McHENRY—Kirk's Kottages; wtr. frt. $10-$15 wk.; boats, bikes, baits. [illegible]
LATE vacation?—Come to Wauconda; furn. cottages. Highld. Pk. 659 before 11 a. m.

Indiana.
7 RM. hse.—Insul.; 2 baths; furnace firepl. [illegible]
LAKESIDE—Sm. cott. on Lake Mich. [illegible]

Michigan.
4 R. FURN. hskpg. cottages—Two dollars week; [illegible]
ST. JOSEPH—5 rm. mod. cottage; [illegible] Republic 1290.

Wisconsin.
COTTAGES for rent—$18 a week up. Aquila Resort, Powers Lake, Wis. [illegible]
KITCHENETTE log cabins—Lost Lake, N. Wis. [illegible]
DELEVAN LAKE—Mod. 8 rm. home on north shore; [illegible]
5 RM. mod. cottage—Avail. Sept. 5; red. rates. [illegible]

TO RENT—APARTMENTS—SOUTH—
General List.
1-3 RMS. 1-4 rm. base; ht.; good trans. 5432 MARYLAND-AVENUE.
NR. LAKE, I. C.—1 bus. L.—1-5 rms. [illegible]
3 AND 4 RMS.—Steam heat; private bath; $25 and up. Apply 1410 E. 63d-st.

1, 2, 3, 3½ Rooms.
1625 E. 79TH-ST.
1½ rms. [illegible] Ven. blinds built in bath. [illegible]
RALPH L. HEINSIMER.
5133 Cottage Grove. Midway 1408.
801 DREXEL-SQUARE
1 ROOM, LIGHT APT.; INADOR BED, PULLMAN KITCHEN; $42.50 UP.
RALPH L. HEINSIMER.
5133 Cottage Grove. Midway 1408.
[illegible]
COZY 3 rm. apt. [illegible]
5704 HARPER—3½ rm. apt. [illegible]
3½ RMS.—5535 Normal-av.; $47.50 [illegible]
3 RM. garage apt. [illegible]
[illegible]
NEWLY decorated 2 rm. flat—2nd floor [illegible]
6530 HARVARD, Apt. 1E—2 rm. kitchenette, $42.50; [illegible]

4, 5, 6, 7 Rooms and Larger.
OWN YOUR OWN
Beautiful co-operative apt. 6 lge. rms. [illegible]
SWAN-LORISH
1959 E. 71st-st. [Mr. Cooper] Fai. 6410.
New 5 Room Duplex Apts.
READY FOR OCCUPANCY.
For War Workers with Families.
$56 Including Refrig. and Gas Range.
Model Open Daily 'Til Dark
96TH AND JEFFERY.
8 ROOMS—3 BATHS
5054 WOODLAWN.
Large de luxe apt. in fine Hyde Park location; [illegible] Saginaw 3763.
PENTHOUSE
6811 PAXTON.
7 rooms, 3 baths, $150; painted wdwk.; [illegible]
Overlooking Lake
5128 Hyde Park-blvd.; 8 rms., 3 baths, [illegible]
NOT PUBLICLY OFFERED
One 6 and one 7 room apartment, 3 baths, private porches, overlooking Lake Michigan; [illegible] Address C G 326, Tribune.
SUBLEASE—8 RM. PENTHOUSE, VIEW OF LAKE AND OUTER DRIVE. 3 OPEN TERRACES. EXCLUSIVE RESIDENTIAL BLDG. CALL FAIRFAX 6663.
6 Large Rms., 2 Baths, $75
University district; light on 3 sides; [illegible] CENTRAL 5142.
DE LUXE SOUTH SHORE 7 RM. APT. [illegible]
[illegible]

TO RENT—APARTMENTS—SOUTHWEST
4, 5, 6, 7 Rooms and Larger.
LIGHT, clean, 4 rm. apt.—Stove ht.; [illegible]
5 RM. modern apt. [illegible]

TO RENT—APARTMENTS—NORTH—
General List.
ULTRA Mod. 8 Rms.—Maid qtrs. [illegible]

1, 2, 3, 3½ Rooms.
DELIGHTFUL 3 RM. APT.
434 Aldine; cheerful living room and unusual large bedroom; beautiful, all electric kitchen; [illegible]
3 ROOMS, $35—SEPT. 1ST
[illegible]
[illegible]

4, 5, 6, 7 Rooms and Larger.
WILL swap mod. 4 rm. apt.—4900 N. for North side mod. 6 rm. [illegible]
3 BEDROOMS, 2 baths [illegible]
1231 ARTHUR—2 or 3 bedrm. apt.; [illegible]
[Continued on following page.]

—TO RENT—APARTMENTS—NORTH—

[Continued from preceding page.]

4, 5, 6, 7 Rooms and Larger.

Paul Steinbrecher & Co.
CENTRAL 4984. 7 S. DEARBORN-ST.

6 SCOTT-STREET
8 rms., 3 baths; south frontage; fireprf. elevator bldg.; woodburning fireplace; doorman service. Open for inspection.

2305 COMMONWEALTH
Close to Lincoln park and Francis Parker school; 2d floor, corner; 8 large rms.; shower stall; fireplace; elevator.

3750 LAKE SHORE-DR.
8 ROOMS, 3 BATHS.
Generously proportioned; efficiently arranged; wood burning fireplace; wonderful view of lake and Belmont harbor; private swimming pool. Resident manager. Diversey 1540.
Ross, Browne & Fleming, Managing Agts.

7 AND 8 rms.—3 baths; excellent residential neighborhood, near lake, shopping district, schools and transportation. Reasonably priced. To inspect, call Sup. 1855 or see janitor in bldg., 445 Barry-av.

3100 SHERIDAN-RD.
6 ROOMS. $145
Sublease; shown by appointment only. Call Mr. Buller. Buckingham 4042.

39 E. SCHILLER-ST.
10 rooms, 4 baths; entire 5th floor; elev. bldg.; nr. drive; 3 woodburning firepl. WALLER & BECKWITH, Lakeview 6480.

700 IRVING PARK-RD.
8 large rms., 2-3 tile baths, $100-$110. Near lake and park. Excellent transp. WALLER & BECKWITH, Lakeview 6480.

3240 LAKE SHORE-DR.
9 ROOMS. 4 BATHS.
East and south exposure; $210 per mo.
M. SCHWEERS, LAKEVIEW 8190.

3100 SHERIDAN-RD.
8 ROOMS $200
Sublease; shown by appointment only. Call Mr. Buller. Buckingham 4042.

PRIVATE PARTY will sublet pleasant 5 rm. apt.; 3900 N., 900 W.; conv. to all trans.; will sell the distinctive furnishings, reas. terms. Worth investigation. Address P 52, Tribune.

6 ROOMS—NEAR LOYOLA
1056 North Shore; 3d flr.; 2 baths; 1 tile; encl. porch; $97.50. Andover 3120.

1120 LAKE SHORE-DR.
7 rms., 3 baths; high, overlooking lake; available Sept. 15. $235. Call for appt. Antioch 258M1.

7 RMS.—1201 N. State-st., 2d floor; completely rehabilitated; $85; open for in-...

—TO RENT—FURNISHED APARTMENTS— NORTH.

STUDIO apt.—6 rooms; woodburning fireplace; white woodwork; liv. rm. 14½x28½; Universal Oxford stove; Westinghouse refrig.; 2 blocks Lincoln Park; suit. for 2 or 3 adults; $110. Lin. 5679.

2 RM. APT.—$40 MO.
Private Bath, Frigidaire, Linens, gas, light; free park.
CASTLEWOOD, 4870 SHERIDAN.

BEAUTIFUL 5 room apt.—Near park and lake; 3200 north; restricted. Shown by appt. 527 Melrose, Gra. 7134.

BURLING-ST., 2052—3 lge., pleasant front rms., stm. ht., refr.; $10 per wk. Adults. Phone Mich. 2047 after 5:30 p. m.

195 E. CHESTNUT-ST.
Newly furn. and dec.; 1 and 1½ rms.; walk. dist. to loop; $50 to $65 monthly.

535 WELLINGTON—$80.
Sublet 3½ modern rms. until May 1st; excellent trans. See janitor on premises.

1712 ESTES—1½ rms., $65; California Coronado furniture; tile bath, shower; restricted; adults. Rogers Park 6186.

1 RM. furn. kitnt. apt.—$5-$7 wk. 131 Germania [1 blk. S. of North-av.] S. E. cor. La Salle-st. Mgr. on premises.

NEAR north—Well furn. 8 rm. Lake Shore apt.; long, short lease; restr. Galbraith, Whi. 7986, Whi. 7373.

1 AND 2 rms.—Furn. kitch. apt. $5-$7 wk. 131 Germania-pl. [1 blk. S. of North-av.] S. E. corner La Salle. Mgr. on premises.

2½ RMS.—Compl. furn.; $47.50; avail. Sept. 1; incl. gas. On the lakes, excel. tr.; elec. refr.; lease, 1200 Sherwin. She. 9745.

SPACIOUS 3 rm. furn. apt.—Avail. Sept. 1. $90. 2322 Commonwealth [nr. Fullerton]. Apt. 517. Miles. Div. 6726.

1969 CULLOM—3 lg. rms., 4 clos.; in-a-dor; t. t. st., frig.; ex. tran.; ad. $50. Sept. 1.

4846-48 SHERIDAN-RD.—Furnished apt.; refrig.; linens; good trans.

1½ RM. kitnt. apt.—24 hour switchbd.; daily linen. 622 Patterson [3632 N.].

SUBLEASE—6 rms.; Sept. 15 to April 15; adults; restricted; $125. Del. 7572.

5 RM. apt.—2d fl.; compl. furnished; $85. 6821 Wayne-av. Rogers Park 6587.

MOD. 2½—Belmont nr. lake; sell comp. furn., at sac. Bit. 5786 eve. or Sun.

LARGE 2nd front 3 rms.—Carpeted. $50. 4 rms., base. 2123 N. Clark at Linc. Pk.

755 BUENA—53 bus. and L; nr. beach. Ideal 2½ rs., $45; 1½ rm. kitnt., $35-$45.

5 RMS.—Nicely furn.; 6 mos.' lease; adults; restricted. 6604 Newgard-av.

LOVELY STUDIO APT.—NEAR NORTH SIDE. L'AIGLON, 22 E. ONTARIO.

—TO RENT—STORES—

North Side.

STORE with fixtures for delicatessen, fruits, vegetables—Also restaurant store with fixtures. General Electric refrig. 5604 Ridge-av. at Broadway.

CORNER drug store with fixtures—Excellent location; 1742 W. Wilson-av., northwest corner Hermitage; attractive rental. Hutchinson, 236 N. Clark. Ran. 3881.

Northwest Side.

ALL HIGH SPOTS. THERE IS BUSINESS HERE.
4936 Irving Pk.-rd.; htd., cor. La Porte.
3000 Montrose., cor. Sacram'to; dbl.st.htd.
3844 Fullerton-av.; chain store blk.
6042 W. North-av.; fac. chn. st. blk. row.
SURPRISINGLY low rent to good merchants.
MURRAY WOLBACH, 110 S. Dearborn.

3817 FULLERTON-AV.—20x75 ft.; oil ht.; suitable millinery, shoe store, etc.; exc. business location; only vacant store in block. Phone Spaulding 6040.

West Side.

SMALL store bldg. 25x50 ft. with very deep lot. Will repair; rt. $25. Van Buren near Laflin. Hay. 2299. Owner.

STORE—Steam heat; $35; good location; suitable for beauty parlor or barber shop. 4236 Harrison. Phone Van Buren 4460.

STORE with 5 rm. apt.—Suit for bakery and delicatessen. Built in oven; reasonable. 2034 W. 35th-st.

4130 W. ROOSEVELT-RD.—Store, 50x75; stove heat; suitable for mfg.; vacant in rear; will remodel. Nev. 0712.

Suburban.

CHAIN STORE LOCATION.
6400 CERMAK-ROAD.
MR. KRENSKY, CEN. 6610, MONDAY.

—TO RENT—OFFICES AND SHOPS—

Central.

FOR rent—1st fl. in modern office bldg. on near north side; 10,000 sq. ft., 6,000 of which has 19 ft. ceiling height; large windows afford exceptional light; equipped with ventilating system; changes air each 5 minutes; excellent shipping and receiving facilities.
FRANK G. REYNOLDS & CO.
500 N. Dearborn. Sup. 7300.

20 EAST JACKSON-BLVD.
Mod. offices; nr. all activities and transp.; single off., $25; rec. rm., 2 private off., $35; larger units at attr. rates; secretarial, phone service available. Office of bldg., Rm. 1102, Wab. 8661.
BAIRD & WARNER, INC.—MGS.

S. W. Cor. State-Washington
32 N. STATE. One entire flr., also attractive offices; north light; night serv.; center loop; single room furnished $20, with reception room, $35 up. Beau. desk space...

—INDUSTRIAL PROPERTIES—

Industrial Offerings

24,000 SQ. FT.
5 floors and basement.
Roosevelt and Halsted district.
Liquidation price.

20,000 SQ. FT.
1 story bldg. plus 50,000 sq. ft. additional land; railroad siding and river; possession now.

NEAR LOOP: Office or industrial bldg.; 35,200 sq. ft.; available now.

Office or Industrial Building.
200 E. ILLINOIS-ST.
60,000 sq. ft.; early possession.

GARAGE BLDG.—5 story, basement. 42,000 sq. ft.; exceptional bargain.
220 W. MONROE-ST.
For sale or lease.

1 STORY garage type bldg.
5,500 sq. ft., plus additional land.
6248 N. WESTERN-AV.

Arthur Rubloff Co.
300 W. ADAMS-ST. ANDOVER 5400.

FOR SALE OR RENT
1 story bldg., 80,000 sq. ft., under crane runway; R. R. siding; approx. 100,000 sq. ft. of yard space; separate boiler house containing two 450-h. p. high pressure boilers.
Dea. 9020, Ran. 7017

STRAUS OFFERS
Fulton—3,200 ft.; 2d fl.; htd........$75
Hoyne—5,200 ft.; 1½ sty.; switch....$85
Hubbard—6,250 ft.; 1-2 sty.; loop..$165
Broadway—11,000 or 33,000 ft....25c ft.
Halsted—12,000 ft.; 1 sty.;Eng.bsmt.$275
Elston—13,000 or 26,000 ft.; htd..35c ft.
We have food products, woodworking, machine shops, and other buildings and plants suitable for any manufacturer or industrialist on or off switch in 1 story or multiple type buildings.
STRAUS & CO.

—REAL ESTATE—GENERAL—

General.

BARRINGTON and Chicago property for sale or trade. Information Moh. 2083.

—REAL ESTATE—APARTMENT BLDGS.—

South Side.

REAL 18 APT. BARGAIN
Rents $10,000
PRICE $47,500
CASH $7,500
Modern 16 yr. old court in good cond.; close to I. C. and surface; A lifetime opportunity. Mr. Rylands.
McKEY & POAGUE
7911 S. Ashland-av. Radcliffe 7911.

3 FLAT brick—5 and 6 rms., 2 car gar.; steam heat; down payment, $1,700. Balance F. H. A. On Carpenter nr. 87th-st.

2 flat frame—5 and 6 rms., furnace and stove; lot 50x125; down payment, $1,400, balance F. H. A. On 87th-st. nr. Ada. We can deliver these bldgs.
HARVEY & COLGAN,
9502 S. HOYNE. BEV. 2710.

BRICK TWO FLAT
IMMEDIATE POSSESSION.
2-5 rm. apts.; insulated and heated rear porches; new refrigs.; steam heat, stoker; 1 car garage; good Woodlawn location; price $7,250.
SWAN-LORISH
1300 E. 63d-st. [Mr. Temple]. Fai. 9500.

HERE'S A REAL BUY
Modern brick 4 apt. bldg.—2-4, 2-5 rms.; garage; bldg. like new; good income; price, $15,500; near 83d-Blackstone; 20% cash; 15 yrs. to pay; no finance costs. See this today. Call Mr. Guest.
McKEY & POAGUE
7911 S. Ashland-av. Radcliffe 7911.

SOUTH SHORE 6 APT.
Modern, octagon front, brick bldg.; 3 4s, 3 5s; arched openings; white woodwork; canvas walls; tile baths; 3 car garage; choice location; nr. I. C. transp.; price $26,500.
SWAN-LORISH
1959 E. 71st-st. [Mr. Persson.] Fai. 6410.

OGLESBY-AV. NR. 69TH
Offered at 38% of actual cost!
Luxurious 3 apt.; 8 rms.; 3 tile baths; tile kitchen; br. rm.; solarium; 5 car gar., side drive; lot 55x190; inc. $529 per mo.; small down pay., bal. 20 yrs., 4½%; no finance costs; indiv. owner.
FLOYD M. PHILLIPS & CO., Sag. 6100.

2 APT.—$7,900

30 APTS. WITH SHOPS
3 sty. unfurnished, rentals $16,000 yr. Good transportation. Has 3-4-5 rm. apts., tiled baths, built-in wardrobes, inador beds; also coal stoker, table top stoves. G. E. refrig., all new. Convenient shops.
Estate Orders Immediate Sale.
Price $70,000. Terms, $28,000 cash.
Balance 4½% mtg. paid up in 15 years at $320 per mo. incl. int. For details & inspection, unusual investment, consult
MALCOLM R. MACDONALD & CO.,
120 S. La Salle. Sta. 3375.

7628 BLACKSTONE
2 apt. frame, 5 and 6; stove ht...$3,700

7415 YATES-AV.
2 apt.; stoker; large lot............$7,900

8411 CREGIER
2 apt.; splendid condition; stoker; insulated; basemt. apt.; immed. possession.
CHARLES RINGER COMPANY,
7915 Exchange-av. South Shore 0444.

7723 ESSEX-AV.
3D FL. APT. NOW AVAILABLE.
3 6-rm. de luxe apts.; tile walled kitchen, 2 baths; t. t. ranges, 3 new refrig., etc.
UNUSUAL TERMS. ACT QUICK.
$3,650 cash, bal. on 1st mortgage.
Small payments, low interest rates.
Full information from E. V. AUER.
WM. JOERN & SONS. AVE. 5500-9199.

108 W. 113th-PL.—5 and 5 rm. 2 flat frame. Interior in perfect shape; oak floors, arched doorways; modern baths; hot water heat. Price $6,900.

7145 Parnell-av.—5 and 5 rm. 2 flat flat brick. Individual st. heating plants, closed porches. Price $8,000.
CHAS. H. BRANDT & CO.
11108 S. Michigan. Pullman 9000.

De Luxe So. Shore 3 Apt.
6 rms., canv. thruout; 2 baths [1 tile]. G. E. refrig., new table top stove. Apts. rent for $80; 3 car brk. gar. Priced to sell. FHA financed.
FLOYD M. PHILLIPS & CO.
2505 E. 75th-st. Sag. 6102.

SOUTH SHORE 2 APT.
Octagon front, 2-6s; lge. rms. with tile bath, white woodwork, h. w. ht., with stoker; 2 c. brk. gar. Nr. schools, stores, and transportation. Price $13,000.
SWAN-LORISH
1959 E. 71st-st. [Mr. Sloane.] Fai. 6410.

—REAL ESTATE—APARTMENT BLDGS.—

South Side.

WOODLAWN BEST BUYS
6 apt.; 6 large, attractive rms., 2 baths, 5 gar.; new roof; insulated; inc. $5,100. Price less than 5 times rental.
6 apt.; converted 6 2s, 6 3s; fur.; 5 gar. Ideal loc.; inc. $6,684; cash $8,500.
3 apt.; 20 rms. converted; fur.; 2 car gar.; stoker; income $3,557; cash req. $4,500, balance terms.
2 apt.; 6-7 lt., airy rms.; modern plmbg.; roof insul.; cab. sink, t. t. stove; refr.; 1st apt. avail. Price $8,500.
McKEY & POAGUE
1172 E. 63d-st. Mrs. Ray. H. P. 8100.

PARK MANOR
4 APARTMENT.
2 4-rm., 2 5-rm.; exceptional rm. size; elec. refgn.; T. T. stoves; possession 1 apt.; well financed; reasonable down payment.
McKEY & POAGUE
7940 Cottage Grove-av. Triangle 5060.
OPEN TODAY 1 TO 5 P. M.

Southwest Side.

A RARE OPPORTUNITY
Own a 2 flat and run a small grocery and delicatessen doing a good neighborhood business, $60-$90 a day. Complete stock and fixtures go with bldg. Live in nice 5 rm. flat, 1st flr., and run your store. Rent out 6 rm. flat 2nd flr. Can also complete flat on 3rd floor. Plumbing and insulation now in. Ambitious family can make money here. Located on 111th-st. in Mount Greenwood. Phone Beverly 2213 for additional information and to see. Need $4,000 down.

BEST OF ALL WE'VE GOT 'EM.
6 apts. in Brainerd, $26,800.
4 apts., 6's, nr. 82d-Ashland, $21,000.
6 apts., 14 yrs., 69th-Justine, $21,000.
8 apts., owner leav. cit., only $22,000.
2 flats, 6's, stoker, 65th-Justine, $8,400.
Mod. bung., 6 r., 65th-California, $9,100.
Ask for Mr. Gerlich, Victory 3669.
JOSEPH CACCIATORE & CO.

$7,200 GROSS RENTAL
annually from this de luxe Eng. bsmt. type 3 sty. cor. 13 apt. bldg. Tile baths, spacious entrance halls; ideally located nr. 63d and Kedzie. To see, call.
F. H. HALVORSEN CO.
3145 W. 63d-st. Hemlock 4300.

IN need of money account of ill health, forced to give up life income; 2 story frame on concrete found.; bakery and 5 rm. flat 1st flr.; doctor's office and 6 rm. flat 2d flr.; new steam plant; 2 story frame cottage in rear; all for $5,000. 2903 W. 38th-st., Sims of McCluns, 217...

—REAL ESTATE—APARTMENT BLDGS.—

North Side.

3 APT. SPECIALS
3 5s; nice rms.; enclosed porches; Kewanee; A-1 cond.; St. Gertrude's parish. $15,500.
3 6s; modern; insul. roof; stoker; Devon-Western; cash $8,000, balance FHA.
3 5s; enclosed porches; recessed tubs; nr. Winnemac Park. $15,250.
WM. C. HEINEMANN & CO.
10 S. La Salle-st. Ran. 2347.

NORTH SIDE 100% HOTEL LOCATION—Corner Bldg.
Corner building; near all transportation; 13 2s, 13 3s, and 90 hotel rooms; income $38,000 year; priced for quick sale, less than three times gross.
[Ask for Mr. Rich.]
CARL H. BORAK & CO.
33 N. La Salle-st. Cen. 4877.

MODERN 3 apt.—7 large rms. and solarium; 2 tile baths; enclosed rear porch; G. E. refrig.; t. t. stoves; Kewanee boiler; new boiler; new roof and gutters; excellent condition; easily converted to smaller. Have floor plans. Immed. poss. 1st apt. Lot 45x155. On Malden nr. Leland. Real buy, $16,800. Ran. 1666.

EDGEWATER 7 APTS.
All 4 rm. apts.; 4 c. gar.; income $4,000 yr.; nr. "L" and lake; out of town owner wants quick sale. Mr. Franke.
BAIRD & WARNER.
4556 Broadway. Longbeach 1555.

Peterson-Western Dist.
Excellent 2 apt. brk. Glazed rear pch. 2 car gar. Stoves and refrigerators included. Steam ht. stoker. A buy at $12,250. Ask for Mr. Witzel.
GRINDLE, 5693 Lincoln, Lon. 7100.

12 FLAT BRK.—STOVE HT.
6-3s, 6-4s, all with private bath; inc. $2,700 yr.; owner must sell at once. Can buy with only $2,500 cash.
HURRY, IT'S A STEAL.
DELMONT. 2839 N. CLARK-ST.

Steady Income Producer
6 apt. bldg. conv. into 27 apts. of 1, 2 and 3 rm. units and 12 baths; beautifully furnished; gross income $716 per month. Nr. lake and park. With or without furnishings. Address D P 96, Tribune.

CORNER 16 APT.
3 3½s, 9 4s, 4 5s, includ. basemt.; east of Ridge-st.; near Howard; new refrig.; stoker; good condition; priced right...

[illegible]

REAL ESTATE—APARTMENT BLDGS.

[Continued from preceding page.]

North Side.

OUTSTANDING 3 APT.
Granville-California; 3-6s; 3 car brick garage; income $2,340.
INCOME $2,600; full price $10,500. 7 flat, frame on brick, stove and h. w. ht.; 3500 N.; 46 foot lot.
$126 MONTHLY INCOME
and your 5 rm. apt.; only $8,500; $3,000 down; nr. Greenview-Roscoe.
BELMONT REALTY CO.
1548 Belmont-av. Lak. 3430.

Beaut. Oct. Frt. 3 Apt. Bldg.
Here is a setting of rare charm and luxury, located in Rogers Pk.; 6 lge., sunny rms., 2 mod. baths and tile kit.; 3 c. brk. gar.; refreshingly inviting inside. Call and let me tell you more about it. Mrs. Johnson. Week days.
BAIRD & WARNER.
4556 Broadway. Longbeach 1855.

SUPER de luxe 3-6 rm. apts.—2 baths, breakfast nook, tile kitchen, extra shower stall; 4 rm. basement apt.; very best layout; economical upkeep; 14 years old; low rents, $4,080; price $28,000, $13,000 cash, balance 4% 15 years. See outside. 7533 N. Oakley-avenue.
PEOPLES MORTGAGE CO.
69 W. Washington. Dearborn 3010.

9 APTS.—6-5's, 3-4's; mod. Lake View district; stoker; tbl. top stoves; refg.; income $5,100; price $27,500.
2 APTS.—Brk.; stm.; mod. pl.; 7 brk. gar.; 75x125; Rockwell, nr. Fullerton; price $10,750.
JACOB M. COOPER.
850 BELMONT-AV. LAK. 0760.

2 STORY BRICK BLDG.
Large 6 rm. apt.; 2d fl.; elec. refrig.; gas range; large rms.; ground fl. grocery store; doing excellent business in busy community; excel. resid. dist.; price for quick sale, $9,000.
Mortenson & Johnson. Lin. 4220.

Rogers Park at Lake
3 flat, 6 lge. rms., 2 baths, gar.; nr. transp.; for quick sale, only $17,500; best buy east of Sheridan-rd.; takes $9,000 cash; act quick. Mr. Sargent.
BAIRD & WARNER.
1415 Morse-av. Rogers Pk. 1855.

SUPER DE LUXE
3 apt., 6 rms., 2 baths. Briar-pl., nr. Sheridan; steel beam constr.; finest equip. Lge. lot; heated gar.; will sell for less than ½ original cost. Mr. Hopkins, Sup. 1855.

Northwest Side.

De Luxe 2 Apartment
3751 Eastwood-av.; 2 6s; tile bath; shower; extra lavatory; 3 car brick garage; t. t. stoves; A1 condition; $11,750.
DRAPER & KRAMER.
4662 N. Kedzie-av. Irving 1808.

ARE YOU LUCKY OR SUPERSTITIOUS?
13% down, balance payable like rent.
1½ sty.; h.w.; 50 ft. lot; gd. bsm. $7,000.
5-6 brk., steel beams, stm. ht.....$8,500
4-4 br., newly convert., h. w. ht..$8,500
J. F. Pagano, 3343 Irving Pk. Irv. 1236.

NEAR Steinmetz High, Notre Dame High and Wright College—2 flat 5 and 5 rms.; sleeping porch; h.w. heat; golden oak trim. Large, light rms.; near transp. and shopping district. $10,500. LAURION. 5927 Belmont. Berk. 0212.

ALBANY PARK TWO APT.
A very fine bldg. in excel. cond.; 1 5 and 1 6-rm. apt.; H. W. ht.; 2 car gar.; only $9,000, with liberal terms. Phone today. Sun. 1119 or Mon. Sta. 0266.

YELLOW oct. brk. 2 flat—Nr. Irving Pk. Villa; contains 2 lge. mod. 6 rm. apts.; 2 h. w. htg. plants; hardwood trim and flrs.; 2 car gar. Pr. only $14,000. Beesley, 4219 Irving Pk. Pens. 2726.

MOD. 2 APT.—5 and 5 rms.; encl. porches; white wd. wk.; 2 htg. plants; ven. blinds and awnings; 2 car gar.; income $960; leaving city; will sacr. $10,000. 1746 N. Monitor-av. near Austin-blvd.; $3,000 cash. See 1 to 5 today.

6-6 RM. frm.—Francisco-North-av., $5,000.
4-5-6 rm. frm., St. Louis-Dickens, $6,500.
4-5 rm. brk., St. Louis-North-av., $6,500.
SCHEUBERT, 4145 W. North. Alb. 1100.

1531 GEORGE-ST.—3 and 5 room apts. and basement flat; income $78 per month. Price $7,500; good investment. Beesley, 4219 Irving Pk. Pens. 2726.

OPEN FOR INSPECTION, 2 TO 5.
Mod. brk. cor., 4-4s; lg. rms.; A-1 cond.; 2 c. gar.; stm. ht.; refg., stvs.; 1 flat op. for buyer. 1618 N. Lamon. $16,450. Kohout Bros., 6200 Cermak. Cra. 5800.

4 APTS., $15,500.
5 rooms each; A-1 shape; new roof; cabinet sinks, table top stoves, stair carpet, etc. Rents $2,200 clear. Burke & Lynn, 4747 N. Kedzie. Irv. 7120.

REALLY fine 2 flat—5-6 rms.; excellent condition; 2 h. w. plants, 2 car garage. Also octagon 3 flat, large 4-4-6 rms., 3 car garage. Office open 1-5:30 p. m. A. J. Schorsch & Co., 6059 Irving Pk.-rd.

4 FLAT—Mod. apt. bldg., brk.; 2-6 and 2-4; stm. ht., stoker; ins. roof. 3224 & 24½ N. Keating-av. $18,000. Will take smaller bldg. in cons. Wm. Schwarz, Tel. Mul. 7198.

MOD. 2 flat brk.—6-6 rms.; tile baths; h. w. ht.; insul. roof; ranges, refrigs.; 1st apt. vacant Oct. 1st. $2,300 cash. 4847 N. Talman. Eheim. Ave. 1908.

4143 N. LE CLAIRE-AV.—2 six-room apts.; stm. ht., stoker; insul.; 2 car gar.; 35 ft. lot. Priced for quick sale, $9,500. Beesley, 4219 Irving Pk. Pens. 2726.

BEAUTIFUL cor. 16 apt. bldg. about 15 yrs. old; exc. N. W. location; rental $8,100; cash req., $15,000. Apply S. Factor, Fra. 2972, 120 S. La Salle-st.

PORTAGE PARK cor. 3 apt. brk.—6 rms. each. Enclos. pchs. Tile roof; 3 car brk. gar. with tile roof. Good cond. Sacrif. $14,350. Pal. 7200 to inspect.

4 FLAT BRICK—$14,250.
5 rms. ea.; cash $3,750; new paint, stair carpets, etc. Kewanee boiler; brk. gar. 4241-43 N. Sacramento. Open 2-6 p. m.

4 FLAT brk.—3-4s, 1-5; brk. gar.; lge. cor. lot; bldg. like new. Inc. $2,154. Pr. $18,500. Consider bung. or 2 flat as part payment. 4139 Leland-av. Irv. 6711.

6-6 RM. BRICK 2 FLAT—$9,900.
Stm. ht.; gar.; nr. park, schools, shops, and trans.; poss of 1st flat; real buy. Hansen & Peck, 5939 W. North. Mer.0430

KIMBALL-AV., NEAR WRIGHTWOOD.
3 flat, 6 rms. ea.; stoker; all modernized and in ex. cond.; rents $152.50 mo.; barg. at $10,500. J. Bruno. Fra. 2456.

BEAU. 2 sty. br.—5-5 rms., 2 rm. basmt. fl.; h. w. ht.; inc. $138. 2734 N. Mason. Inq. 2911 N. Central. Mulberry 5657.

BARGAIN—Hi-grade 12 flat corner, 2 story bldg., near Belmont-Central-av. Quick sale. Phone Bittersweet 2581 in a. m.

4124 N. WHIPPLE—Modern 3 story bldg. with brick bung. in rear; stoker; income $2,310 year; pr. $15,000. Call State 3445.

2 FLAT brick—5 rms. each; 2 car gar. Furnace ht., 1st fl.; stove ht., 2d. 2201 N. Lowell. Belmont 9733.

17 FLATS across from park—G. E. ref.; t. t. stoves; inc. $8,500; mtg. $26,000; cash and sm. trade for equity. Berk. 3700

BARGAIN, $5,250.
2 apt. fr., 4 rm. ea.; 2 bedrm; stove ht.; 2 car gar. Berkshire 7600.

4 APT. brick—Self serv.; 2-4s and 2-6s; fine cond.; good trans.; long time to pay. Phone Fra. 8383.

6 FLAT—2 6s, 2 5s, 2 4s; perf. cond.; N.E. corner Eastwood and Hamlin. Inc. $3,700; price $22,000. Owner. Hol. 7508.

5652 N. MILTIMORE—2 flat frame; A1 cond.; newly painted; 2 heating plants. To inspect, Kil. 5971 or Bue. 3394.

70 APT.—1½, 2, and 3 rms.; 15 years old. Income $33,000, price $165,000.
Mr. Price. Franklin 1424.

2 APTS.—Brk.; 2 h. w. plants; encl. pchs.; full bsmt.; near Ravenswood L; $10,000 cash. Owner. Address P 304, Tribune.

PORTAGE PARK—2 apt.; 6-6 rms.; stm. heat; steel constr.; ranges, refrigs.; 2 car gar. Pr. $10,500; cash $3,000. Ber. 0601.

$4,500 BUYS 2 flat brick, 3-4 rms. Good cond.; ½ blk Humboldt park; encl. pchs.; stove ht. 2717 Potomac. Hum. 0779.

MODERNIZED frame 1½ story—5 and 4 rms.; gar. A-1 shape. Need $4,000. Irv. 1828.

BARGAIN—Beaut. 5 flat, 2 story corner bldg., 50x125; 4 gar.; fine location. Pr. $19,500. Phone Bittersweet 2581 in a.m.

BARGAIN—Fine 6 flat bldg.; lot 78x125. Pr. $17,500. Ph. Bittersweet 2581 in a.m.

5163 PENSACOLA-AV.—Brk.; 2-5 rms.; h. w. ht.; 3 car gar., side dr.; $1,000 cash.

3 APT.—5 rm.; st. ht.; 3 c. gar.; $15,000; $5,000 dn. Kenneth nr. Lawrence.Lin.0456.

2 FLAT brick—5 and 6 rms.; heated; near Humboldt Park. Brunswick 1526.

PORTAGE PK.—Mod. 2 sty. brk., 2-5s; stm. ht., stoker; pr. $9,850. Pen. 4774.

MOD. 2 apt. brk.—5-5; h. w. ht.; stoker; gar. $10,800. Senn, 5705 Irving Park.

3 APT.—2 c. gar.; 37½ ft. lot. Price $8,000. Inquire 5141 Fullerton.

3 STORY frame bldg.—5-6 rms.; furn. and stove; owner, 1st. 1655 N. Monticello.

BARGAIN—Fine 2 flat; 1-5, 1-6; fine loc. Pr. $10,000. Ph. Bittersweet 2581 in a.m.

1945 N. ALBANY-AV.—Good buy; 3 flat brk.; 2-6s, 1-4; stove ht. Longb. 9090.

6 FLAT—4's, 5's; insul.; new roof; A-1 cond. 1751 N. Le Claire, by own. Op. Sun.

2 FLAT—Brick; $9,950. Don't annoy tenant. 1823 Mayfield. Berkshire 1540.

FINE brk. 2 flat nr. Irving Park and Central. $13,000. Berkshire 1540.

BARGAIN—Fine cor. 12 flats; rent $5,650; pr. $26,000. Ph. Bittersweet 2581 in a. m.

3 FLAT—Frm. and brk. Reas. 1656 N. Washtenaw. Armitage 0289.

2018 N. KILDARE—1-4, 1-6; FRAME. MUST SELL. $3,500. CENTRAL 4204.

BARGAIN—Beaut. 8 flat in Belmont-Central av. Phone Bittersweet 2581 in a. m.

5 FLAT brk.—3 3s, 1 4 r., 1 2 r.; h. w. ht.; stoker; insul. $12,700. 5600 Fullerton

2 FLAT brick—6-6; h. w.; tile bath. Mueller, 4044 N. Lavergne. Kil. 2859.

2 FLAT—Tile baths, glazed pchs.; 2 c. gar. Albany Park. Barg. at $10,500. Edg.1111.

2 FLAT brk.—6 and 6 rms.; 2 heats; only $8,400, terms. 3372 N. Central.

2½ STY.—6-10; 2 car gar.; 75 ft. front; pr. $5,400. 2956 N. Rockwell, 1st flr.

BRICK 2 flat—2 furnaces; $7,500; has sun parlors; A-1 cond. GORDON. Hol. 2677

BRICK—33 apt.; 4s, 3½s; rents $14,400; court bldg.; will take 6 flat. Hol. 2677

1344 N. BELL—Brick; 4 and 4 rms.; encl. porches; hot water ht. GORDON. Hol.2677

9 APT.—Bargain, $25,000; near Diversey, near Pulaski. Today. JORDAN. Hol. 2677

6 AND 6 rms.—Basement, attic; 50 ft. lot; all for $4,300; on car line. Belm. 4110.

1944 THOMAS-st.—3 flat frame; stv. ht. $3,750. J. J. Reingold, 134 N. La Salle-st.

2 STY. COR. brk.—4-6s; h. w. ht.; $17,000; $1,700 dn., Bal. terms. mo. 4441 Elston.

1025 N. HARDING—2 flat brick; 5-5; lge. rooms; lot 50x125; garage; $7,600. Own.

REAL ESTATE—APARTMENT BLDGS.

Northwest Side.

HOME AND SECURITY
2 apt. brk. home; almost new; stker; nice neighbrhd.; $3,500 cash, bal. FHA.
3 APT. HOME—Always rented; h. w. ht. 1st apt.; nice neighborhood; all lines of transportation; price for limited time, only $7,000; $2,500 cash, balance FHA.
4 APT. BRK.—Steam heat, stoker; good renting neighborhood; price only $11,500; $4,000 cash, balance FHA.
WILLIAM ZELOSKEY CO.
2351 W. Addison-st. Open Sunday.

2314 N. HAMLIN-AV.
2 flat frame on concrete—4-5 rms., 2-3 bedrms.; wide lot; public, Catholic, German Lutheran churches and schools. Inquire 2d apt.; possession of 5 rms. Oct. 1. Price $5,500.
FRICKE & LINDQUIST.
3145 Logan Sq. Cap. 0300.

OUTSTANDING BARGAIN
Only $10,800—5134 Hutchinson, Portage Park; 2 fl. brk., 5-5; new stoker, auto. h. w. ht.; in best cond.; im. poss. $3,200 down, bal. $74 mo., includes everything. Open today, 1 to 5.
FLEISCHHAUER. 5419 IRVING PARK.

2 FLAT—$8,000
IMMEDIATE POSSESSION.
2-6 rm. flats; wide lot; bldg. in perfect cond.; close to St. Viator's parish.
KNIGHT AND MEIN.
4167 Irving Park. Pensacola 2600.

St. Peter Canisius Parish
Brick 2 apt., 5-5 rms., finished enclosed porches, new automatic htg.; tile wall baths, shwr.; 2 c. gar.; 33 ft. lot; $13,500.
ALBERT F. KEENEY, REALTOR.
5612 NORTH-AV. MERRIMAC 4300.

1½ STORY INCOME
5 and 4 rms.; furnace heat 1st and stove 2d; 2 car garage; wide lot; near Belmont-Cicero. $7,350.
KNIGHT AND MEIN.
4167 Irving Park. Pensacola 2000.

HOME with income in N.W. suburb—3 blks. from station; studio type liv. rms.; fireplaces; large lot, 100x142, with trees; 4 modern apts.; brick bldg.; hot water ht.; coal or oil; will sell to net 5% and free rent of 1 apt. C. for $16,000; terms.
ADDRESS C R 117, TRIBUNE.

10 APT. bldg.—Corner; steam heat; rent, $4,176; price, $19,750; half cash.
1 4 room apt., stove heat with bath; nice bldg.; good neighborhood; rent $2,192; price $12,500, half cash. De Voney, Frankenstein & Co., 110 S. Dearborn-st.

OWNER MUST SELL.
3748 N. Troy; immed. poss.; mod. 2 flat brick; 2-5's; enclos. sleep. por.; h. w. ht.; 2 c. gar.; 2 refrigs., 1 range. Bldg. excel. cond. Priced for quick sale. Terms. Appoint. call Mr. Scelzo, Merr. 1500.

19 APARTMENTS
4452-58 N. Whipple; corner; 13 5s, 6 4s; income $9,942. Price $50,000.
DRAPER & KRAMER.
4662 N. Kedzie. Irving 1808.

MODERN 2 FLAT
Near North Park college; 6 rms.
2 car garage; h. w. heat; recreation rm., tile floor. Only $13,750; terms.
ARTHUR KRUGGEL & CO. Lon. 5531.

A REAL BARGAIN.
NEAR BELMONT AND WESTERN-AVS.
4 flat and store in A-1 cond.; stove heat; 2 car garage; $5,500, terms.
BROOMELL BROTHERS. RAN. 9121.

A BEAUTY AND A BARGAIN.
3 apt. brick octagon front; all 5 rms., encl. porches, stm. ht., stoker, incinerator, t. t. stoves, refrig., 3 car brick garage.
ADAMS & CO., 5152 Division. Col. 1070.

LOGAN SQUARE—Modern brick 6 flat; 6-5's, 1-4 rm. basement; steam ht.; 5 car brick garage. Income $4,524 year. Clear. Price $24,000. Terms.
Romano Rlty., 5426 North-av. Mer. 1500.

OCT. 1ST POSSESSION—BARGAIN.
2-6 lg. rms.; brick; 5718 N. Christiana-av., $13,200; 3 car brick garage; h. w. ht.; steel constructed; inspect 1st floor today 2-5. Juniper 7807.

APARTMENT HOTEL BLDG.
10 story, nr. no. side; unfurnished; nets $30,000; cash $140,000; bal. 15 yr. mtg., 4½% int.; most mod. bldg. in town.
Brownlee Realty Co., 100 N. La Salle-st.

LADY OF VICTORY PARISH.
High grade mod. brk., 2 flat; 6-6 rms.; sun parlors; glzd. sleep porches; stm. ht.; rental $1,440 pr. Only $2,500 cash req., bal. to suit. [Wheeler]. Ave. 1370.

THE FINEST de luxe 6 rm. apts.—Each with 2 mod. tile ba., dishwashers, stoker, priv. garages; inc. $6,060; pr. for quick sale, $37,500. Johnson Brothers, 123 South-blvd. Austin 3121.

2 FL. brk.—5-6, h. w. ht., brk. gar., $7,500
2 fl. br., 5s, h. w. ht., 2 c. br. gar., $11,500
13 apt., 4s, cor.; stm.; inc.$6,150.$35,000
FELBINGER, 2344 N. Cicero. Ber. 8080.

2 FLAT brk.—2-6s; 30 ft. lot; 2 furnaces; 2 car gar.; refgs. and stoves, elec. h. w. htr.; insulated. Nr. Wilson and Sacramento. $9,950. Burroughs, Kildare 6100.

4 APT. brk.—2-4, 2-5; vacuum ht.; 4 car gar. Good cond. Rents $169. Immed. poss. 1 apt.; barg., $14,500. Ridgeway-Fullerton. Fra. 2038 eve., and Sun., Est. 0463.

SACRIFICE AT 4X RENTAL.
By Cal. owner; 9 apts., 3 offices, 4 stores. Nr. Chicago and Laramie; rents $11,250. Will finance. Sheldrake 1322.

2 FLAT—5-5 rms.; 2 h. w. plants; insulated roof; plastered bsmt.; gar.; good transp.; near. shops. Price $11,800.
LAURION. 5927 Belmont. Berk. 0212.

$750.
1524 N. Milwaukee. Balance easy terms. Sale or lease. For inspect., phone Cen. 8466. Mr. O'Dell.

AUSTIN—NORTH SECT.
2 apt. brick, 5s; incl. pchs., 2 htg. plants, 2 car gar. Only $9,250. Mer. 8879.

MODERN 2 flat—5-5; immed. poss.; glazed sleeping porch; stoker; 2 car garage; perfect cond. $9,750; EZ terms.
TO INSPECT PHONE AUSTIN 2021.

KIMBALL-AV.—14 yr. old 16 apts.; 9-4s, 3-3½s, 3-2½s, 1-3 bsmt. Income over $7,000. Price under $40,000. Dea. 2028.

NEW 6-5 rm. mod. apts.—5 car brk. gar.; wide lot; nr. Diversey and Spaulding. $5,000 will handle. Nev. 1450.

3 FLAT frame—4-4-3 rms.; stove heat; 50 ft. lot; $3,000 mtge.; want an offer for equity. 3338 N. Whipple. Berk. 1540.

OPEN TODAY 1-5—4914 WAVELAND.
5-5 rm. flats; new furn. 1st, stove 2d; gar.; 30x125; price $6,000. Pen. 3060.

2 STORY and basement apt.—6, 5, 4 rms.; laundry; garage; good transp. 3623 Palmer-st., or call Belmont 1651.

2 FLAT mod. brk., 2-6s, 1-3; tiled bath, h. w. ht., separate boiler, 2 car gar. Nr. Our Lady of Grace. 2446 N. Avers, Belmont.

1331 N. PULASKI—1½ sty. brk.; wide lot; 6 and 4 rms.; furn. and stove ht.; new roof [insul.], paint, and dec. Bargain.

FORECLOSE—2 sty. br.; 2-5 rms.; 3 strs.; stm. ht.; cost $35,000; pr. $12,500. BELL REALTY, 2911 N. CENTRAL.

MODERN yellow brick 4 apt.—4 rms. each; stm. ht.; stove and refrigs.; price $15,850. Phone Monday, Pen. 4774.

TWO apt.—A-1 condition; furn. and stove ht.; 2 car garage; pr. only $6,950. Call Sunday, 4521 N. Drake-av. Rav. 0193.

4414 MANOR-AV.—Out of town owner must sell; 1st floor vacant Oct. 1. Telephone University 3397.

3 FLAT BRICK—$10,500.
6 rms.; dbl. gar.; stoker; nr. Central Park and Wilson. Longbeach 4210.

4 APT. bldg. 5-4's. Also 2 stores all rented. Sacrifice for quick sale, $18,000 or best offer. Remus, 5315 Fullerton-av.

2 FLAT brick—5-6; large, light rms.; furn. ht.; 35 ft. lot; garage. 5253 N. Spaulding. Call Jun. 0168 for appointment.

WIDOW must sell mod. 1½ sty. brk.—H. w. ht., 6 dn., 5 up; gar. 2855 N. Linder. Inquire 2911 N. Central. Mul. 5657.

2½ STY. cor. frame—5-5-2 rms.; lot 60x125; $7,000, terms. Mer. 5400, or New 2937.

ROG. PK. 2 flat—5 rms., sleep. porch; oil ht.; nr. L; fine cond. Owner leavg. city. Barg., $9,750. Terms $2,000. She. 9201.

ALBANY PK.—Cor.; 27-3s; smashout; inc. $10,854, less than 4 x rental. Dea. 2028.

MUST be sold—16 flat corner; fine loc. J. Chmielinski, 2317 N. Rockwell.

33 APT.—3-4-5 rs.; stkr.; nr. lk.; only $85,000. Messinger. 2318 Devon. She. 5182.

30 APT., E. Rog. Pk.—Pr. right; $25,000 dn.; E-Z tm. Fried. 2318 Devon. She.5182.

4826 N. KEYSTONE-AV.—2 apt. frame; 1 vacant; 5-4 rms.; open 1-5. Ave. 6446.

West Side.

OPEN FOR INSPECTION.
2837-39 W. Congress. 12 flats, 2s, 3s, 4s. Stove ht. Inc. $192. Price $9,500. Many remod. Own., Dea.8658 or Ked.4377.

$750 DOWN—IMMED. POSS.
Brick 2 flat; near Jackson-Kilbourn; balance $55 monthly, includes principal and interest; full price $6,250. Mans. 1900.

3 FLAT brick bldg.—3-5 rms.; steam heat; sun parlor; 2 car brick gar. 2333 W. Rice-st., near Western and Chicago. $10,750. cash $2,500. Owner. Nevada 9668.

3 STORY BRICK—$12,000.
6-3 rms.; stm. ht. Also cor. 2 sty. frame with store and 6 rms. up incl. in price; gd. income. Owner, Dea. 3393.

2 FLAT brk.—Sun parl., 2-6s, encl. pch., 2 c. brk. gar., cab. sinks, h. w. stok. Exc. cond. W. of Cicero on Monr. Barg. $10,500. John S. Clark, 211 S. Cicero. Aus. 0634.

MODERN 2 flat brick—5 and 5; in Resurrection Parish; Oct. 1st poss.; 2 furnaces; 2 car gar.; refrig. and stoves. Price $9,250. Terms. AUSTIN 2011.

$490 DOWN—Immed. poss. Brick 2 flat, nr. Sears; bal. $44.10 mo. incl. prin. and interest. Price $4,900. Mans. 1900.

1634 N. McVICKER [60½ W.]—Mod. 2 apt., 5-5-2 rms. in bsemt.; oil ht.; wide lot. Price $10,500. Call 10-4 p. m.

1233 S. SPRINGFIELD—5 apt., 2 story, remodeled bldg.; 3 rm. apts.; stoker, refrig.; inc. $132; pr. $7,500. Nev. 1450.

2 FLAT brick—6-6; 2 h. w. plants; one apt. avail. Price $9,000. 3520 Franklin-blvd. Ph. owner, Vill. 7603-W. for appt.

1235 S. SAWYER—6 flat brick; stoker; rent $185 mo.; for quick sale, owner. $7,000. $1,000 cash, Crawford 9259.

FOR SALE—3 flat brick, 2926 Fulton-st. Price, $5,250; $1,250 cash. Write A. Zachorow, 3260 Maypole-av., Chicago.

6 APT.—7 rs., 3404 Walnut. Pr. $14,000. Inc. $2,900; cash $5,000. Del. 8043.

10 FLATS, 3 stores—Inc. $8,800; net 10%. Excellent cond. Jones Realty, Euclid 6.

2 BLDGS.—12 4-rm. flats; stove heat; best offer, Matt Cival, 1458 W. Erie.

TWO APARTMENTS—BRICK; 2 6-rms.; 2 car gar.; fine cond.; gd. trans. Fra. 8383.

2 FLAT—Brk.; 5-6 rms.; h. w. ht.; 2 car gar.; 843 N. Richmond-st. Owner 1st fl.

SPRINGFIELD, near Thomas—3 5-rm. flat brick. Steam heat, gar. Pen. 0278.

BARGAIN—3-6 rm. flats; brk.; new bldg. Also 2 rm. base. gar.; ez tms. Irv. 8071.

5, 5, 6 RM.—store—Cor. 1325 N. Central-av. Inc. $245 mo. $4,000 req. Key. 3083.

REAL ESTATE—APARTMENT BLDGS.

West Side.

1523 S. SAWYER-AV.—2 flat br.; stm. ht.; $1,000 cash; exc. cond.
1532 S. Drake-av.—2 flat br.; stm. ht.; $1,500 cash.
1421 S. St. Louis-av.—3 flat br.; stm. ht.; $2,000 cash.
6 flat br.; colonial porches; vic. Ridgeway and 15th-st.; inc. $213 per mo.
Real Estate Operators, 4206 W. Roosevelt. Nev. 0712. Open Sun. 10-2.

4 FLAT brk.—Oct. front; 4-5s; htd. sleep. porches; t. t. stoves; Frigidaires; stm. ht.; bldg. 16 yrs. old; quick poss. See 5061 Congress. Do not disturb tenants. Call for appt. Barg. at $20,500.
John S. Clark & Son.
211 S. Cicero-av. Aus. 0634.

ONLY $10,000 cash, bal. easy mo. pymts., over 15 yrs.; buys S. W. cor., Franklin and Homan; 25 apts. Gross rent over $10,000; bldg. in excell. condition; modern equipment. Call Mr. Myers.
McKEY & POAGUE.
29 S. La Salle-st. Frank. 1408.

HOW CAN YOU MISS—ONLY $500 DN. 4614 W. Adams-st. See today, 1-5 p. m. 2-4 rm. apts., brk., with steel columns; 1 apt. open for poss.; h. w.; lge. yard; will take summer cottage in trade.
J. F. Pagano, 3343 Irving Pk. Irv. 1236.

TWO BRICK BUILDINGS.
Good income. Stove heat.
1139 S. Western; store, 5 flats; $9,500.
3114 W. Jackson; 4 flats, $4,800 terms.
JONES, KEDZIE 1918.

REAL INVESTMENT HERE
22 apt.; nr. Sears; rent $8,800; pays $150 mo. net; price 4½ with $10,000 cash; bal. 15 yrs.; barg. Address P 214, Tribune.

GREAT BARGAIN.
6 flat, stone front, steam heat; 5s and 4s, front and rear; rent $2,100. Spaulding-av., S. of Douglas-blvd. Pr. $8,250. Tms.
MURRAY WOLBACH. 110 S. Dearborn.

CORNER brick 2 flat, 5-5, in North Austin; enclosed porches; hot air heat; new insulated roof; nicely decorated. Must be seen to be appreciated. A buy at $8,000. Merrimac 1842.

FOR sale by owner—2 flat brick, 4 and 4½ with 4 rms. in bsmt. Stoker. A-1 condition. Rents $113 month with janitor service. $8,500. On Jackson near Cicero. Address C X 449, Tribune.

Liquidation Price $15,000
9 flat brick bldg.; steam heat; good condition. Rent $3,465 per year. Dombrou, 5100 S. Marshfield. Pro. 1585.

MUST LIQUIDATE—12 APTS.
3½ rm. kitnts.; 18 yrs. old; nr. 22d and Crawford; gd. loc.; stoker; new refrig., stoves, stair-carpet, and roof. Inc. $5,130. Pick, Berwyn 5073J.

2 FLAT brk.—6-6; 2 car gar. Gd. income. Exc. trans. Best loc. Owner going to Fla. Poss. Oct. 1. 416 N. Pine-av., 1st apt. Columbus 8219.

TWIN 44 APTS.
Small apts.; A1 cond.; gd. loc.; inc. $18,606. Want offer. $105,000. Euclid 823.

12 CORNER APTS.
Nr. Pulaski-rd. and L. Rent $5,200. Only $27,500. Martinek, 1049 South Boulevard, Oak Park. Village 8301.

SIX 4 rm. apts.—Stm. ht.; rents $175 a mo., stoker; A1 cond. 1320 S. Troy-st. Pr. $7,850; tms. 4732 W. Madison-st. Col. 7034—7020.

APARTMENT HOMES FOR SALE

South Side.

5 RM. apt.—In fine brk. bldg., restricted; liv. rm. 19x13 with firepl.; also lg. din. rm., bedrm. den; cab. kitch., incl. stove, refrig.; tile bath; encl. porch; nr. I. C., surf., L. Price $4,500. Dor. 4375.

BUY this 6 rm. 2 bath apt. and save $30 per month—Near U. of C. and I. C.; restricted; assessment $53 a mo. equity $5,500. Hyd. 2527 Mon.

REAL ESTATE—BUSINESS PROPERTY

South Side.

SALESROOM—GARAGE
80th and Halsted-st. 50x118; steam heat. Ideal for light mfg. Priced reasonable for immed. sale. Phone Mr. Carroll.
BAIRD & WARNER.
1380 E. 53d-st. Dor. 5400.

2 STORY brick—8 rms.; hot water heat; office, light manufacturing, or storage; 6 car frame garage. Owner. Went. 0772.

Southwest Side.

59TH-ST., NR. WESTERN-AV.
Corner brick bldg.; 2 stores, 2 flats, and 3 offices. A real buy.
ERNEST GEISSLER.
2749 W. 63d. Hem. 3400.

North Side.

ONE STORY STORES
Nr. Howard "L"; unheated; 6 stores; fine net income; takes small cash, bal. 15 yrs. These are money makers, fine future. Mr. Sargent.
BAIRD & WARNER.
1415 Morse-av. Rog. Pk. 1855.

ATTRACTIVE INVESTMENTS — CHAIN STORE; LONG LEASE; NEW BUILDING; NET 10% ON EQUITY OF $42,000; excellent location. De Voney-Frankenstein & Co., 110 S. Dearborn-st.

Northwest Side.

LESS than 5x rent—100% rented; modern 2 sty. brk.; 4 stores, 4 apts., and 6 garages; nr. Lawrence and Kimball; income $7,500; price $35,000.
Blum & Co., 3511 Lincoln. Gra. 2334.

CORNER brick—2 stores, one National Tea, 11 apts; stove heat; rent $3,600 annually; sacrifice for $25,000 with down payment 15%.
Address D X 499, Tribune.

2 STY. brk.—Gar. [capacity 12 trucks] 1st flr.; mod. 5 rm. apt. above; new furnace, stoker; $4,000 dwn., bal. monthly; min. income $1,500. Humboldt 4967.

STORE—3 rms. in rear; 5 rm. apt., 2d flr. Opposite school; widow must sell. 4250 N. Tripp-av. Palisades 0903.

INCOME PROPERTY—By owner; 14 rm. home conv. into sm. apts.; lge. cor lot; 2 car gar.; 1 blk. to N. W. RR. New. 1165.

West Side.

DOUBLE Sec. Cor.—2 stores, 2 offices; 1 5 rm. flat; barg. Stephens, Ran. 2250.

5 FLATS and store—Stove ht.; inc. $125 mo.; gd. loc. Price $8,000. Ph. Nev. 7777.

General.

TRUSTEE'S LIQUIDATING SALE
IMMEDIATE APPROVAL
[This is not a bidding affair]
60 APTS.—7 STORES.
Gross Income, $31,896.00.
8-5s, 24-4s, 28-3½s, 7 stores. New ind. refrig.; new stokers; tile wall bathrooms. Price $140,000.00; mtge. paid down to $68,000.00. Need about $72,000.00 cash less prorations. [Ask for Mr. Rich.]
CARL H. BORAK & CO.
33 NO. LA SALLE-ST. CEN. 4877.

GENERAL store and large house—Near Lake Geneva, adjacent to Lage Como subdivision on hiway 12. Excel. business. Because of ill health will sacrifice for $8,500. W. F. Trinke, Lake Geneva 47.

REAL ESTATE—HOUSES

South Side.

10618 AVENUE H.
6 room frame cottage with 3 extra rooms in basement; hot water heat, stoker; nice yard; garage. $5,800. Open daily or Sun. after 12. N. E. Christianson, 10154 Ewing. South Chicago 3147.

NEW 1942
5 rm. all modern brick res.; hot air ht.; insul.; nr. I. C. $9,250 or best offer. $2,500 cash. Private sale. Open eves., 7-8; Sun., 2-5 only. 8743 Kenwood.

SO. SHORE—6 rm. Duplex home; 2 yrs. old; living rm. 20x14; dining 19x13. 1½ tile baths; cabinet kitchen; gas ht. Must sell immed., $11,800 Ced. 6440; Mid. 9743.

CALLED to service as navy officer—Offer my attractive 5 rm. brk. 1 yr. old; prewar construction; stoker; autom. h. w.; copper screens; 3 minute walk I. C., surf., bus. FHA. Owner. Com. 3856.

7831 S. LANGLEY-AV.—5 rm. brk. bung.; encl. rear porch, hot air ht., 2 car gar. Price $5,900. Ask for particulars. Mr. Kurz. BROOKS, INC., 9117 Commercial avenue. Regent 4000.

JUST COMPLETED!
5 room, 2 story residences; large lots; excellent transport.; $500 cash, balance easy monthly payments. 8829 Kenwood-av.

LG. INC. HSE.—1 room; 2 sun porches; completely furnished; close by U. of C. Oil burner; excellent condition; 4 wood burning fireplaces, 2 bathrooms; new refrigerator. Hyde Park 9016.

NR. 99TH-THROOP-ST.—Lge. 6 rm. brk. bung.; h. w. ht., tile bath, stove and elec. refrig.; excel. cond.; 1 blk. to St. Margaret's church and schl., R. I., surf. trns. Price $8,750. Call Mr. Knight, Bev. 8286.

I. C. R. R. TRANSP.
5 rm. brk. bung.; h. w. heat; 2 c. brk. gar.; stove; refrig.; 30 ft. lot; only $7,000; nr. 83d-Maryland. Mr. Dower, Hyde Park 1236.

TO CLOSE an estate—6 room brick and stone residence on Woodlawn-av. near 66th-st.; $4,500; terms. Frank H. Graham, 155 No. Clark-st. Tel. Cent. 6299.

OPEN FOR INSPECTION, 2-5.
10243 S. May-st.; 6 rm. brk. bung.; stm. ht.; 2 car brk. gar., lge. lot; poss. Oct. 1; priced to sell. Paul J. Murray. Tri. 9019.

FOR SALE—Attractive six [6] room brick bungalow; hot water heat; will sell with or without complete furnishings; immediate possession. 7234 Indiana-av.

5 RM. octagon front bung.—Steel constr.; hot water stoker heat; insul.; storm windows; 2 car. gar.; near 81st and Perry. Call owner at Ste. 0432 for details.

ESTATE will consider offer of $7,000 cash for two-8 rm. brick houses; furnace ht.; lot 44x290; Greenwood nr. 47th. H. J. Coleman, Inc., Oakland 2600. Mr. Warner.

SOUTH SHORE—1½ story brick house; 5 rms. down; 2½ rms. up; h. w.; stoker; near S. S. High school; 2 car garage. Bayport 6550.

CHATHAM FIELDS—6 ROOMS.
St. Dorothy's parish; corner brick; h. w. heat; 33 ft. lot; garage; price $8,500. Krohn, Central 2245.

6 RM. brick bung. with 4 rm. frame cottage in rear. 5932 Lowe-av. Sacrifice for quick sale, $5,000. Central 4654.

1½ YR. old 6 rm. brk. residence—Compl.; mod. equipment; 1½ baths; $10,500. 9904 Calumet. Call Com. 1063.

7 ROOM BRICK—NEAR U. OF C.
I. C. transp.; price $4,500; terms.
Phone L. RYAN, Plaza 6900.

NR. 64th and Pauline—5 rm. brk.; enclosed rear pch.; hot water heat; gar. Price, $5,250. Harrell, 1212 W. 63d-st.

7 RM. frame resid.—33 ft. lot, gar., furn. heat, arched doors; lge. rms.; bargain. 6036 S. Carpenter. Eng. 1627.

4427 BERKELEY-AV.
10 rms.; stone and brk.; 1 car gar.; $4,000; imme. poss. By appt. only. Vic.4292.

4 RM. frame cottage—Near transportation and schools; large lot; $300 down. Saginaw 4947.

WIDOW offers income cottage—4-4 rms.; small dn. paymt. Yards 8666. Vir. 2863.

MERRILL-AV. 7500 blk.—6 rm. res. Quick poss. Pr. $8,000. Terms. Plaza 6900.

5 ROOM modern brick bungalow—Tile bath. $7,500. Vincennes 2219.

REAL ESTATE—HOUSES

South Side.

FOR COMFORT, SECURITY, AND CONVENIENCE BUY A SOUTH SHORE HOME NOW.
7619 Crandon-av. 5 r. down, 1 up; 2 glazed porches, h. w. ht., stoker. Garage; lot 40x125. Nicely located and in excellent cond. Pr. $7,750.
6841 Euclid. 9 rms., 3 baths [2 tile]; 2 c. brk. gar., side dr.; new gas boiler. Beautifully laid out and exceptionally well located. $20,000.
6919 Euclid. 9 rms., 2 ba., 1 tile; 2 c. gar., side dr. Excellent cond.; 1½ blks. to I. C. Leav. city. $16,500
6726 Cregier. 8 rms. and solarium; two mod. baths; gar., side dr. $16,000.
7022 Constance. 8 lovely rms., 2½ ba.; garage, side drive. Price $15,500.
7244 Paxton. 8 rms., 2 tile baths. Best buy N. of 73d-st. Price $14,500.
7348 S. Shore-dr. 8 rms., brk., 2 baths, furnace heat. Price $7,500.
7352 S. Shore-dr. 8 rms., tile bath; gar. Hot water heat, oil. Price $12,500.
2906 E. 77th-st. 8 lovely rms., large porch. Modern plumbing. $8,000.
JOHN P. QUIGLEY & CO.
2221 E. 71st-st. Butterfield 6200.

29 MINUTES TO THE LOOP.
on the I. C. from this 2 year old 5 rm. brk. residence; it's a really beautiful home on 45x125 ft. lot; attached garage; gas fired air heat; natural fireplace; powder room; colored tile bath; master's bedroom with 3 closets; unit planned kitchen with breakfast nook; new Kelvinator refrig. and electric range; Venetian blinds and awnings. Price of $13,500 is a loss to present owner.
Phone Krueger, Radcliffe 7300.
DONALD F. MOORE. 7748 S. ASHLAND.

SOUTH SHORE MODERNS
NEW 6 RM. HOME—Canvas walls; arches. Col. tile bath; modern cabinet kitchen; gas heat; insulated. Price $16,000.
BEAUTIFUL 8 RM. residence—2½ baths; breakfast and sun rooms; canv. thruout; select location; I. C. trans. Pr. $24,000.
SWAN-LORISH
1959 E. 71st-st. [Mr. Cooper.] Fai. 6410.

BR. RESIDENCE, $8,000
5 rms. 1 yr. old; h. a. ht.; Ven. blds. A1. Nr. 95th-Halsted. Going army. Poss. now.
ALSO
6 rs., h. w. ht., stkr., 2 c. gar. 35 ft. lot. Nr. 81st-Carpenter. Calu. Hi. $9,500, tms.
McKEY & POAGUE
7911 S. Asland-av. [Powers.] Rad. 7911.

Jackson Park Highlands
A beautiful 8 rm. house; tile roof; canvas walls and ceilings; newly dec.; gas ht.; wood burning fireplace; 2½ baths, built-in shower; tile kitchen; large front screened porch; recr. rm. and bar in bsmt. 2 car gar.
SWAN-LORISH (Excl. Agts.)
1959 E. 71st-st. [Mr. Sloane.] Fai. 6410.

YARD FOR THE KIDDIES
PRICE $9,500
6 large rms. with ample closets, canvassed walls, tile bath, hot water [stoker], insul., floored attic; 2 car brk. gar.; near schools, stores. Mr. Bridgman.
WM. E. MOSBY & CO.
8032 Cottage Grove. Radcliffe 0100.

HOME IN SOUTH SHORE
Mod. 6 rm., 2 story brk. resid.; tile bath, powder rm.; all lge., light airy rms.; brkfst. nook; tile roofs on hse.; 2 c. gar. Owner will give poss. Buy it and move in now. Mr. Williams.
BAIRD & WARNER.
2521 E. 75th-st. South Shore 1855.

OPEN FOR INSPECTION
AVALON PARK.
8536 BLACKSTONE—6 rm. brick bung.; h. w. heat; oil; side entrance. Immediate possession. F. H. A. terms.
WILLIAM FLECK & CO.
1665 E. 79th. Bay. 1400.

OUR LADY OF PEACE
parish; 6 rm. brick bungalow; insul., canvas walls, stove and new refrig. incl. 2 car garage. Priced right.
THE BILLS REALTY, INC.
2304 E. 71st-st. Hyde Park 2604.

VACANT HOUSE.
7 rm. well built brick house and garage; furnace ht.; 1½ blocks to stores, I. C. station; $1,400 cash will handle. Open today, 2-5 p. m. 2611 E. 74th-place.
DRENNAN & WILLITZ
7459 Exchange, Realtors. Reg. 3600.

OWN A HOME
Kenwood or Hyde Pk.; prices range from $5,500 to $25,000; a phone call will bring you our new list.
SWAN-LORISH
1355 E. 53d-st. [Mr. Peck]. Dor. 6200.

9533 DOBSON-AV.
5 rm. brick bung.; 14 yrs. old; attic is insulated, floored, and ready for rooms; furnace heat; nr. I. C. elec. and surface lines; $1,400 cash, bal. FHA. $43.50 per mo. incl. prin., int., and taxes. Op. today.
DRENNAN & WILLITZ.
7459 Exchange—REALTORS—Reg. 3600.

6 RM. brick residence—1 year old; 2 car gar.; bldg. insulated; t. t. stove; refrig.; down payment $1,700, balance FHA. Open for inspection Sunday from 2 to 6. Located at 9813 Drexel-av.
HARVEY & COLGAN.
9502 S. Hoyne. Beverly 2710.

OWNER LEAVING CITY.
High grade English type bungalow; almost new; vic. e. of 90th and Loomis-sts.; 6 rms.; h. w. ht., oil burn.; natl. firepl.; tile kit. and bs.; insul.; newly decor.; other extras.; beaut. landscaped. Price only $12,000. Phone Sta. 3766.

7535 CALUMET
5 rm. brick bung.; steam heat; 3 heated attic rms.; glazed porch; gar.; stove and elec. refrig.; a real buy at $7,900.
DRAPER & KRAMER.
9109 S. Ashland. Cedarcrest 1800.

SPECIAL
Blackstone-av. nr. 155th. 6 rms. and bath. Oil ht.; 3 car garage. This is a real buy at $6,500. Terms.
C. W. HOFF & CO.
1348 E. 55th-st. Hyd. 2215.

9929 PRAIRIE-AV.
New, modern brick bung.; insulated; tile bath-shower; 5 rms., with space for 2 additional upstairs; priced to sell; nr. I. C., surface, and schools. Shown by appt. R. Thompson, Com. 1000, week days.

SOUTH SHORE HOME, $7,750.
Only 2 blks. from lake and I. C., 75th-st. sta.; 6 rms.; excell. cond. Also 4 rm. cottage in rear, renting for $22 per mo. All for the price of one; terms.
Floyd M. Phillips & Co. Sag. 6100.

OPEN FOR INSPECTION 2-6 P. M.
5 rm. brick bung.—Only 1 yr. old; 40 ft. lot; beau. landscaped; air cond. gas ht.; garage; insulated thruout; refrig. and stove included.
Barrett Bros., 9041 Ashland. Ced. 1600.

FOR Sale by owner—Modern Morgan Park home; 6 rm. pressed brick res. 1½ baths, 2 sun pchs., slp. pch.; gas h. w. ht.; insul.; Chamberlain weather strips throughout; 75x180 ft. lot on Longwood-dr. Beverly 0671.

ATTRACTIVE 6 room brick bungalow in lovely South Shore district—Fully insulated; oil heat; 2 car brick garage, side drive; workshop; cold room; price $11,500. Call Dre. 0807 or Ard. 0104.

BEAUTIFUL 7 rm. cor. hse. in Beverly Hills—1½ bath; 4 bedrms.; breakfast nook; fireplace; carpeted; blinds; awnings; hot air; air cond. By owner. By appt. only. Bev. 7319.

MOD. 5 rm. 2 story brick residences—Now being built. Ellis and Dobson, between 95th-98th-sts.; nr. I. C., street car; ready for occupancy in Oct.
South Chicago 7787.

OPEN HOUSE SUNDAY—2-4.
$1,000 down buys this home with an income, at 6038 Laflin; 5 down, 4 up; h. air ht. 1st; stove ht. 2d; enclosed pchs.; gar. Balance to suit. Hem. 7900.

6 RM. brick bungalow—Side entrance; nicely landscaped; hot water heat; shower; close to schools, stores, I. C.; 2 car brick garage. See owner. 706 E. 88th-st. Vinc. 8553.

4345 OAKENWALD-AV.—Inside by appointment. 7 rm. brk. house, 2 baths; large lot; oil heat; natural fireplace; view of lake. Price only $6,500. Frear Delaplane Co. [Kickert]. Hyde Park 7000.

7535 EBERHART
Gorgeous de luxe 5 rm. brk. bung.; h. w. ht.; poss. now; lge. attic, bsmt.; arched doors; enclosed porch. Terms. Rad. 6800.

NEW SO. SH.—$1,000 DOWN; GAS HT.
5 RMS.—NEW STOKER; $5,000.
8 RMS.—SO. SH.; $7,500.
OTHER BARGS. DORCHESTER 2577.

POSSESSION Oct. 1st—6 rm. brick bungalow; lot 50x125; brick garage; hot water heat; nr. 76th and Merrill; price $8,500. SACK. Went. 7464.

MARYLAND nr. 65th—Large house made into apts.; inc. $120 mo.; apt. for owner. Mod. stm. stoker; small trade and cash; clear. C. Mather. Midway 2290.

8138 CLYDE—IMM. POSS.
Attr. 5 rm. br. bung.; glaz. pch.; attic; gar.; sac., $7,750. Owner. Nor. 0215.

7130 EUCLID—Well blt., modernized; attr. interior; 9 rms., 2 tile baths; powdr. rm.; 1st fl. lav.; 3 glzd.-in pchs.; ½ blk. I.C.; Bryn Mawr; imm. possession. Cent. 1824.

INSPECTION TODAY.
2 to 5 p. m.
5 room brick; 37½ ft. lot; side drive garage; $6,950. 8633 Laflin.

OPEN TODAY.
$6,850; 7829 Rhodes; 5 rm.; encl. rear pch.; h. w. ht.; including stove, refrig. Ideal location. Lindel, Rad. 0050.

10546 AVENUE L.
9 rm. res.; $3,500; only $500 dn., bal. mo. Floyd M. Phillips & Co. Sag. 6100.

DRAFTED—Will sac. 5 room brick bung.; garage; facing park. Near school. I. C. trans. $5,900. 452 E. 90th-st.

7 RM. hse., $5,500—4 bedrms., 3 screen porches; 27 ft. liv. rm.; white woodwork. By owner. Midway 2298.

NR. 72d-Prairie—2 story brick residence; 8 rms.; tile kitchen and bath; newly decor and painted; real buy. Rad. 4900.

445 UNIVERSITY-av.—7 rm. frm. res., 40 ft. lot; pr. $5,000, $2,000 cash req.

ONE of the most attractive 9 room homes in Kenwood. Ph. Moore, Ran. 2000.

94TH-CHARLES—5 rm. brk. bung.; tile bath; oil ht.; $8,250. Ced.6440;Mid.9743.

HYDE PARK home—8 rms., 3 baths, stok. Barg. Call owner. 0090, 8:30-10:30 a.m.

COR. 2 Sty. Br. Res.—Res. 6 rms.; gar.; $9,000. Poss. Nr. 79-Jeffrey. Sou. 1626.

BRICK bung.—9 rms., 2 baths, 2 c. brick gar., side dr.; oil h. w. ht.; 8141 Jeffery.

6 RM. frame cottage—Almost new furnace. Call after 6 p. m. Englewood 6722.

MODERN 6 room brick bungalow—Stoker; 2 car garage. 10127 S. Morgan-st.

REAL ESTATE—HOUSES

South Side.

8459 INDIANA-AV.
PRICE $14,000.
Beautiful new 2 sty. cor. resid.; 6 large light, pleasant rms., with wood burning firepl.; open stairway; new refrig. and t. t. stove; Ven. blinds; stair carpeting; abundance landscaping and shrubbery; also many extras; brick garage.
8400 MICHIGAN-AV.
6 rms., 1½ tiled baths, new refrigerator and t. t. stove; Venetian blinds; gas heat, auto. gas h. w. heater; 2 car garage. For fast sale only $12,600.
8153 RHODES.
8 rm. brick residence; gas heat; 2 baths and extra lav.; garage. Price $13,000.
7512 INDIANA-AV.
5 rm. brick bungalow; large rms.; furnace heat; garage. Priced at $6,250.
HANLON & SEXAUER
7910 COTTAGE GROVE. RAD. 4401.

GREENWOOD-AV. BARGAINS.
Nr. 49th-st.; 12 rms., 4½ baths; built-in bar; recr. rm.; 2 c. gar. with 3 rm. apt. over. Country setting with city conv.
Near 48th-st.—2 story, 7 rms., 3 baths; basement study. Very economical to buy and live in.
Both homes are brick; insulated and entirely modern. Owners will sacrifice for quick sale. For Sunday inspection call Oakland 3667.
OSCAR BOENICKE & COMPANY,
903 E. 47th-st. [Bamburg]. Ken. 6252.

LESS THAN 1 YEAR OLD
8101 California-av.—A 5 rm. 2 sty. house, all modern; chrome fixtures; built-in shower in bathroom; cabinets in kitchen; large garage; metal Ven. blinds; carpeted stairway; weather stripped; lge. yard, well landscaped.
SWAN-LORISH
1959 E. 71st-st. [Mr. Sloane.] Fai. 6410.

A REAL HOME
5 rm. brk. and steel bungalow with 2 extra rms. in attic; colored tile bath; extra toilet and shr. in basemt.; h. w. heat; full basemt. well partitioned; play rm.; 3 c. brk. gar., side dr.; nr. schools, park, shop distr., and I. C. main line. Mr. Williams.
BAIRD & WARNER.
2521 E. 75th-st. South Shore 1855.

THIS homey 8 rm. residence, located near St. Phillip Neri church, is now vacant. Owner in army wants quick sale. 50x125 ft. lot; hot water heat [gas fired]; natural fireplace; canvased walls; first floor lavatory; modern kitchen; 4 bedrooms; modern bath with shower stall; recreation room; phone Mr. Wagner, Triangle 5275 for key to inspect.

NEW 2 STORY HOME
Open for inspection Sunday 1-5 p. m. 9311 Eberhart-av.; 2 yrs. old; 6 rms., t. t. stove; G. E. refrif.; Ven. blinds throughout; real buy; good trans.; price $7,500. See this.
SWAN-LORISH
739 E. 79th-st. [Mr. Tryon]. Vinc. 8000.

OPEN TODAY, 2 TO 5.
6812 CONSTANCE-AV.
8 rm. brick home; 4 bedrms.; 2½ baths; sun deck; 3 gar., side drive; 50 feet; immed. possession; easy terms; reas.
McKEY & POAGUE
2101 E. 71st-st. Mr. McHugh. Pla. 2100.

OPEN FOR INSPECTION.
8240 DANTE-AV. IN AVALON PARK.
6 rms.; natural fireplace; 40 ft. lot. F. H. A. terms. Can be seen between 1-5 p. m. Sunday.
WILLIAM FLECK & CO.
1665 E. 79th. Bay. 1400.

2 Year Old De Luxe Home
8334 Rhodes; 6 room 2 story res.; air cond.; gas heat; tile bath; canv. powder room; newly dec.; beau. landscaped; finest stove and refrig.; carpeted stairs and hall; many extras; $12,900, terms. Open house Sun. or phone owner, Stew. 0404, any day after 6 p. m.

Fit for a King and Queen
7116 Honore. The finest home you ever saw. 7 rms., frame, 2 baths. Imm. poss. Brainerd, 5 rm. brk.; encl. porch, furnace and gas. May 1 poss. Only $6,250.
By appointment only.
BUTCHER & BAEHM.
8656 Ashland. Cedarcrest 2700.

Avalon Park Bungalow
Lge. lot, nr. I. C.; colored tile bath; hot water heat [stoker]; insulated; Venetian blinds; radiator covers; 2 c. gar.; $8,750; FHA terms.
SWAN-LORISH
739 E. 79th-st. [Mr. Johnson.] Vin. 8000.

OPEN HOUSE, 2 TO 5
8219 PAXTON-AV.
5 rm. bung. and finished porch, tile bath, insulated, radiator covers, Venetian blinds, electric stove and refrig. included in price of only $8,900.
J. L. HESS.
2257 E. 71st-st. MID. 0050.

A BUY AT $6,250
5 rm. brick bung. Near 76th-Prairie; new furnace; garage; large lot; 20% cash; no finance costs. Call Mr. Guest.
McKEY & POAGUE
7911 S. Ashland-av. Radcliffe 7911.

POSSESSION OCT. 1ST
8 rm., 2 story residence; hot water ht.; 2 c. gar.; 48 ft. lot. Nr. 64th and Homan, stores, schls., park. $8,500. See Powers.
McKEY & POAGUE
7911 S. Ashland-av. Radcliffe 7911.

9313 81ST-AV.
AT HICKORY HILLS.
Cape Cod; 2 bedrms.; living rm. and large kitchen; concrete foundation; high basement; furnace ht.; lot 100x125; pr. $4,750. Open for inspect. Rep. 5000.
JOHN McCARTHY CO., 6316 S. Western.

$2,200 DOWN—$46.75 a mo. 5 rm. br. oct. fr.; nat. fireplace; tile bath; ins.; stoker; nr. 81st and Harvard.
Also you can make money with this 9 rm. res. with roomers; nr. 46th and Ellis; $6,250. Pros. 3630, eves., Tri. 5206.

COZY 5 RM. BUNG., $7,250
Nice attic for inc.; oct. frt., 2 car gar., side dr., rear porch fin. like rm.; h. w. ht., thermostat; immed. poss.; Havard near 80th. M. G. Cirkle, 726 W. 79th. Rad. 6660.

4544 GREENWOOD-AV.
Comfort. 9 rm. home, 3 baths; lge. lot, shade trees; 4 car gar.; apt. in rear rents for $516 per yr.; nr. schl., trains. For sale by owner; pr. $9,750, terms. Shown Sun. or eves. by appt. Imm. pos. Dre. 9453.

WIDOW must give up her modern brick home—6406 Emerald-av.; 7 large, light rms.; oak trim and flrs.; h. w. ht.; steel construction; immed. possess. Price cut to $6,500. Open. Kiser of McClun's, 217 W. 63d. Wentworth 1845.

OWNER IN ARMY WILL
SELL KENWOOD HOME FURNISHED.
3 story brk., remod.; 9 rms.; insulated; gas heat; woodburning fireplaces; 32 ft. liv. rm.; open stairway; carptd.; 2 car gar. Nr. I. C. Priv. sale. Kenwood 4040.

OPEN HOUSE, 2-5
7605 Bishop. 6 rm. brick bung. Oct. front; h. w. ht., stoker; tile bath; 2 car brk. gar. Estate must sell regardless of price. Stewart 1300. S. D. Wronski.

ATTRACTIVE new brick home—5 rms., tile bath; modern in every detail; excellent neighborhood, nr. 96th and Sangamon. Owner needs 3 bedroom home. Will trade or sell; priced at $9,000. Call Ced. 3497.

LARGE WOODLAWN HOME.
6440 Greenwood-av.; 9 rms. Ideal for rmghse. Nr. all trans. Bldg. in A1 cond. H. w. ht., new gas boiler. $7,500.
SELZ & SOUTHMAN, INC. Reg. 8302.

OPEN FOR INSPECTION—1-5 P. M.
12819 S. Lowe-av.—Beau. res.; lge. lot; tile bath; automatic heat; Ven. blinds; storm windows; full price $8,500.
Paul J. Murray, 4 W. 79th. Tri. 9018.

7036 CALUMET-AV.
Cozy comfortable 6 rm. home; furnace heat; garage; must sell to settle estate.
McKEY & POAGUE
2101 E. 71st-st. Mr. Hagan. Pla. 2100.

WELL constructed 6 rm. bungalow. Near 72d and Indiana; hot water heat; deep lot; oak finish; in St. Columbanus Parish; reasonably priced. Appt. only. Vincennes 6920 or Cedarcrest 3550.

BRICK bungalow—5 rms.; oct. front; h. w. ht.; gas fired; insulated and weather stripped; 30 ft. lot. Cash required $1,500. Nr. 80th and La Salle. Mr. Wilke, Vin. 1700. R. C. Crawford, 7839 Ashland.

IMMEDIATE possession—Near 103d-Aberdeen; 5 rm. brick bung.; encl. rear porch, floored attic; h. w. ht.; lot 32x125; price $6,950. Can see any time.
Mr. Williams, Beverly 8286.

7711 MARYLAND-AV.
Dandy 5 room frame bung.; furnace heat; concrete found.; cement base.; exc. cond.; t. top stv.; 2 car gar. Only $4,850. Woodrich Bros. [Mr. Smith.] Tri. 1800.

9420 LOOMIS—8 rm. res.; h. w. ht.; 50 ft. lot; 3 car gar. Poss. Oct. 1. Price $8,500. Ryan & Co., 1546 W. 95th. Beverly 5747.

8201 CHAMPLAIN—8 attrac. rooms; 4 bedrooms; plenty closet; well kept; ready for occupancy; priced to sell, $16,000. Vin. 8371.

6 RM. BUNG. in Bellvue section of Roseland—Face brick all around; h. w. ht.; 15% will handle if immediate possession is not desired. Sag. 1400.

SUITABLE FOR REMODELING.
Hyde Park res.—12 rm. brick; 3 baths; steam ht.; 50 ft. lot. Price, $11,000. 4936 Ellis-av. Earl W. Shick. Fair. 9280.

VACANT—IMMED. POSSESS.
8717 Wood; 5 rm. brk. bung.; h. w. ht.; gar.; newly dec.; floors sanded; A-1 condition. Bargain. Terms. Hem. 7900.

ULTRA MODERN 8 ROOM
bung.; 1½ baths; auto. heat; $9,750; by owner. 1749 E. 83d-pl. Saginaw 8470.

DREXEL-AV. 5600 blk.—Nr. U. of C.; 8 rms., 2 baths. Quick poss. Attr. price and terms. MACK. Phone Plaza 6900.

10121 S. MORGAN-ST.—6 room brick bungalow; 3 bedrooms. Immediate possession. J. J. Reingold, 134 N. La Salle.

5 RM. brick bungalow—4 yrs. old; forced air heat; insulated; tile bath; I. C. tr.; $8,000. 10047 Eberhardt. Com. 3592.

BRK. Duplex—1 yr. old; pre-war constr.; 5 cozy rms.; oil ht.; I. C. trans.; $6,800; $1,500 cash. 8814 Kenwood-av. Sag. 8790.

CORNER brick residence—6 lge. lite rms.; 2 car gar.; gd. shops and transp. Pr., $5,950. Owner. 7001 Eberhart-av.

NEW HOME.
5 rm., 2 story brick; $850 cash, balance $43 per mo. 9030 Harper-av.

BARGAIN AT $6,250.
8 rms.; br.-stone; h. w. ht.; gar.; exc. cnd. 33 ft. lot. Move right in. Dor. 0020.

$6,250—BEAU. home; 4 rms.; 2 enc. pchs. on 1st; also $72 mo. rt. from 2 apts. on 2d; h. w. ht.; gar. 7110 Emerald.

$5,200 BUYS 7 rm. brick home; h. w. ht.; tile bath; nr. 66th-Parnell. Went. 0688.

REAL ESTATE—HOUSES

South Side.

IMMEDIATE POSSESSION
HYDE PARK 2 APT. HOME.
7 rms., 1½ baths each. 2 car garage. Stoker. Nr. I.C. and U. of C. Pr. $14,500.
HYDE PARK HOME—$8,500.
8 rm., 2 bath, 2 sty. brick; hot water heat; garage; near 54th-pl.-Greenwood and U. of C. Possession Oct. 1. By appt.
CHOICE KENWOOD.
Unusual charming 9 rm. English type home; 3 baths; choice Kenwood location. Pr. $22,500. Owner leaving city. By appt.
ORR REALTY CO.
1315 E. 53d. Midway 7000.
Sunday, Midway 7161.

LOVELY OLD HOME
PRINCETON, SOUTH OF 71ST.
6 bedrm. home; automatic heat; hardwood floors thruout; 4 fireplaces, 2½ baths; beaut. grounds. House in fine condition. Priced right for quick sale.
PRAIRIE-AV.
South of 68th-st.—5 rm. brk. bungalow. Priced right for quick sale. Mrs. Fairbank.
FLOYD G. DANA & CO.
7465 Vincennes. Rad. 1500. Bev. 3153.

Southwest Side.

HERE'S A REAL FIND
6 rm. brick residence; 3 yrs. old; up to the minute in every detail; 3 bedrooms; 1½ baths; large landscaped lot; nr. Archer and Oak Park-av.
An exceptional bargain at $7,750.
Finitzo Bros., 5444 Archer. Yards 3400.

6435 S. TRIPP-AV.
Pretty 5 rm. English residence; 5 years old; oil hot water heat, Venetian blinds, awnings, copper screens, storm windows, receded radiation, open staircase, enclosed porch with plywood walls; garage. Ports. 7417, after 2 p. m.

ONLY 2 LEFT
8225 and 8241 S. California-av.; new brick homes, 40 ft. lot, $6,000; $600 down, $41.45 per mo. See at 8245 S. California, Sunday, 1-5 p. m. or phone Beverly 2213.

3 Year Old Brick Residence
Beautifully appointed throughout; all large rooms; automatic gas heat; fully insulated; nr. Pulaski and 58th-st.
Priced to sell today, $7,350; terms.
Finitzo Bros., 5444 Archer. Yards 3400.

A-1 CONDITION—5 rms. main fl., 3 attic rms. finished; also 3 rm. bsmt. apt., 2 steps down; bsmt. apt. rents for $37.50 mo.; h. w. heat; lot 37½x125 ft.; 4 car or truck gar.; reasonable for quick sale, leaving city. 2047 W. 67th-pl.

NR. 64TH AND TROY
6 rm. brick bung. on 25 ft. lot.; furnace heat, encl., rear porch, hardwood trim and floors. Insulated. Price $7,000. MacAskill, 3019 W. 63d-st. Hem. 7204.

IMMEDIATE POSSESSION.
3742 W. 65TH-ST.
6 room de luxe brick bung.; lge. attic; rec. bsmt. FHA terms. Peters, Rad. 6800.

SPANISH TYPE BUNGALOW.
5 rms. with kitchen in basement; tile bath; Venetian blinds; awnings; A-1 condition; price $6,800; nr. 71st and Wood.
CALL MR. RIO. HEM. 2000.

5 ROOM pressed brick—Natl. fireplace; air conditioned auto. heat; many special features; 50 ft. lot; near 111th; $9,000; terms. GROVER C. ELMORE'S branch office, 111th and Kedzie-av.

CALIFORNIA-AV. AND 60TH-ST.
Choice 7 rm. brick bungalow. Has everything, call today.
ERNEST GEISSLER.
2749 W. 63d. Hem. 3400.

6 ROOM brick bungalow—Has everything, modern cabinet kitchen, inlaid linoleum, Venetian blinds throughout, tile bath, arched doors, hot water heat, garage. See owner, 6528 S. Talman.

5208 S. PARKSIDE.
5 room brick bungalow; enclosed rear porch; large attic; 3 years old; 2 car garage; price $7,500. Hemlock 4140.

5713 S. NEWLAND [Nr. Archer-av.]—2 sty. mod. res.; 5 rms.; gar.; newly decor.; poss. now; cash, $4,000, balance terms. Randolph 3887.

5 ROOM Georgian home—2 years old; 8201 S. California-av.; large lot.
2 car garage; fine lawn and shrubs. Cross, 7340 S. Western. Hem. 4200.

6 RM. brk. bungalow—Furnace heat; plaster basement with sitting rm. and kitchen; tile bath; excel. cond.; 2 car gar.; very good transportation. 5043 S. Artesian.

FOR sale—1½ story cottage; cor. 75x125; attic; has elect. range, pipeless stove in bas.; price $4,300. 4554 S. Keating-av.

LOW COST brick homes for defense workers—Easy terms. Crane & Moreland, 6250 S. Central. Por. 6787.

6 RM. frame res.—Modernized. Hot water ht., ven. blinds. 50 ft. lot. 1 car gar. Side drive. See owner, 3534 W. 62d-place.

6 RM. house—Insulated; sleeping porch; gas furnace heat; auto. water heater; 2 car garage; $6,000. 2116 W. Garfield.

NEAR 65TH AND WASHTENAW—6 rm. brk. bung.; auto. hot water heat; insulated; tile bath; 2 car garage. Whi. 6839.

COZY and cute, easy to buy 5 room modern brick home—Block from Archer and Studebaker. 5118 S. Leclaire-avenue.

MODEL HOME OPEN SUNDAY.
3645 W. 67th-pl.; 5 rms. with 3 bedrms.

NEW modern brick homes—Now ready; defense workers only. 5158 S. Mayfield.

NEW brick home—5515 Kilbourn-av.; need $900; furnace heat. Triangle 1655.

LARGE house and lot—By owner, at 3647 W. 64th-st.; priced to sell, $6,700.

6 RM. brk. bung.—Steel cab. kitch. Insulated. Stoker. Gar. 5643 S. Sacramento.

NEW arched Brick Homes—Few left; war wkrs. can come eve., Sun. to 3558 Archer.

North Side.

10 RM. TOWN HOUSE
430 Roslyn-pl.; brk.; 3 baths; h. w. ht. Can be conv. into small apts. Inspection by appointment. Call Ran. 4577.

501 OAKDALE
A real buy. Mod. cor. brk. home; 6 rms., 2 baths; low taxes; gas heat. Mrs. Grenshaw. Sup. 1855.

BUILT on a 38 ft. lot; this 8 rm. br. bung. having 2 tile baths, h. w. heat, Maplewood nr. Pratt, can be had for $2,500 cash balance on rental basis. Hofmann & Co., 6408 N.Western.Bri.4000

5 Room Brick Bungalow
H. w. heat; extra lge. lot; lge. rms.; Damen-Devon dist. $3,000 cash, bal. tms. Act today. Mr. Bierdemann. Rog. 1855.

TO CLOSE ESTATE.
$6,950 full pr. buys elegant 5-6 rm.; slate shingled income home; hot water; stoker heat; 2 c. gar.; steam transp.; $2,250 dn. FHA. Avenue 1371.

4317 HAZEL-ST.—Income home; 9 rooms, 2 baths; hot water stoker heat; auto. hot water. Income $9,200 mo. and 4 spacious rooms for owner; 2d floor furnishing incl. at $6,500. Lakeview 9579.

WEST Rogers Park—De luxe 7 rm. colonial resid.; gar.; lot 48x125; 2 tile baths; 2 natural fireplaces; exceptionally large rooms; fine recrea. room. Briar. 3508. JACOBS & JACOBS, INC., 2750 Devon.

1318 JUNEWAY-TERRACE
Fine 7 rm. res.; A-1 cond.; nr. lk.; beau. yd.; $12,650. Mr. Burgener. Rog. 0458.

CORNER 10 rm.—3 baths, pdr. rm., brk. 4 sides. Compl. mod. 4 bdrms. Slpg. pch.; insulated; hotel site; clear. $12,500. bal. terms. Address D X 500, Tribune.

EVANSTON S. W. beaut. brk. res.—7 rms.; 2 baths; studio liv. rm.; nat. fireplace. Like new; $16,500, tms. Hawkins, She. 9200.

OWNER must sell attr. Rogers Pk. brick bungalow; 5 rms.; encl. sleeping porch; h. w. heat; 2 car gar.; nr. trans., stores. Owner on prem. Sun. 2831 Greenleaf-av.

6 RM. oct. br. bung.—Tile bath-kitch.; h.w. ht.; oil; recr. rm.; large lot; brk. gar. West Rog. Pk. nr. Boone schl., $13,000. HOFMANN & CO., 6408 N. Western-av.

HSE.—8 rm., remod.; 2-2 rms.; furn.; 4 rm. apt. for owner; gar.; furn. ht.; Rudd. Inc. $1,100; pr., $7,500.
Address D N 143, Tribune.

FOR SALE—By owner. 7 room frame bungalow; two enclosed porches; good basement; inspection invited Sunday from 1 to 5; price $6,500. 4326 N. Ashland.

BELMONT HARBOR BRK. RESIDENCE.
13 mod. rms., 4 baths; lge. lot, side dr.; ex. cond.; possession now; Barry-av. nr. Lake Short-dr.; price $16,500. Fra. 2456.

CORNER residence—Tile roof; 7 rms.; brkfst. rm.; 1½ baths; gas heat; 2 car gar.; street drive; near Indian Bdry. Park. WALTER T. LARSON. 5159 N. CLARK.

IMMEDIATE POSSESSION.
7 rm. modernistic home in W. Rog. Pk.; 2 baths; gas ht.; 2 car garage; $11,500. A. G. Stahl & Co. Hollycourt 1501.

ARCADIA-TERRACE—5 rm. brick bung.; wide lot; tile bath; white wdwk.; gar.; a lov. home; $9,500. Cassidy. 2540 Peterson.

8 RM. res.—H. W. heat; large yard; 5300 North; near L; $8,000.
WALTER T. LARSON, 5159 N. CLARK.

A REAL opportunity—N. Edge.; 7 rm. res.; St. Gertrude's par.; nr. L, surface and bus and shopg.; barg.; $7,250. Rog. 6430.

ATTRACTIVE 7 rm. home—1½ modern baths; near Armstrong school, N. Rogers Pk.; imm. pos.; only $12,000. Rog. 6300.

NR. Astor-st.—Charming 9 rm. home; mod. hse.; lovely garden; gas heat; an excellent investment. Del. 7037 week days.

4616 N. HERMITAGE—10 rm. brk. residence; h. w. oil; 2½ baths; lot 50x165; all trans. Must sell. Ravenswood 3398.

$1,500 cash down, balance terms.
6 rm. frame house; tile bath; stoker; Greenleaf-av. nr. Ridge. Briargate 4000.

MUST sell my beau. 7 rm. house—H. w. ht Gar.; creeping bent lawn; many extras Immed poss. 1755 Arthur. Key. 9600

BUNG. type res.—Stucco; h. w. ht.; 5 rms.; tile bath down; 3 rms.-bath up; insulated roof. Owner. Rogers Park 2660.

5331 MAGNOLIA-AV.—8 rm. resid., by owner; 2 car garage; 50 ft. lot. Ph. Arm. 4274.

FOR sale—9 rm. frame house—Needs repair; good transportation; owner on premises. 4616 N. Wolcott-av., near Wilson.

FR. RES. on brick—H. w. ht.; encl. htd. porch.; hd. wd. flrs.; excel. cond.; $5,500. Owner. Wel. 3926.

ROG. PK. brk. bung.—Nr. "L." 3 bedrms., sleeping porch; h. w. heat; lovely kit.; fine cond.; $8,750; terms. She. 9201.

OPEN 1 TO 5 SUNDAY.
W. Rogers Pk., 6 rm. brk. bung.; tile rf. and ba.; insul.; gas ht. 2842 Sherwin.

A BARGAIN, RAVENSWOOD MANOR.
6 rm. modern brick bungalow on Wilson, nr. Western. Duggan, 4551 N. Western.

W. ROGS. PK. br. bung.—6245 N. Fairfield $8,650; Oct. frt.; tile ba.; gar. Gra. 2095

A PRETTY home—Wooded; 7 rms.; firepl. 4640 Dover; $9,200, terms. Lon. 2192.

BARG.14 r. brk. with furn. Dearborn nr Oak; $11,750, tms. W. J. Boyd. Sta.5799

7 RM. frame home—Rogers Pk.; furn. ht. req. $2,500 cash. Miller, Rog. Pk. 2001.

2 STY. residence—6 rms.; furn. heat; gar.; Oct. 1 poss.; price $6,000. Rav. 4201.

REAL ESTATE—HOUSES

North Side.

ARE YOU READY?
Then see these 2 attractive homes
TODAY, 2 TO 6 P. M.
1310 GRANVILLE-AV. [6200 N.]
7 rm. brick res.; 2 tile baths; kitchen; h. w. ht.; 2 car brick gar.; lot 40x125.
1420 SHERWIN-AV. [7332 N.]
8 rm. brk. res.; 2 baths; fireplace, etc. h. w. ht.; 2 car brk. gar.; lot 50x125.
Each one newly redecorated.
Nr. "L," surf., stores, churches, etc.
UNUSUSAL TERMS.
Low interest, prepayment privileges.
BE PREPARED, ACT QUICK.
WM. JOERN & SONS. Ave. 5500-9199.

41 E. ELM-ST.—Modern 3 story and basement; 9 rooms, 3 baths, 2 extra lavs.; huge liv. rm., fireplace. Canvas walls and ceilings all painted. Hot water, gas heat. Immediate possession.
4822 N. MAGNOLIA-AV.—2 sty. frame house; 6 rms. and bath; 2 encl. glazed porches; hot water heat; 1 car gar. Inspection by appt. only.
5347 LAKEWOOD-AV.—Edgewater residential section; 2 story; 8 rooms; 2½ baths; gas heat; 2 car garage; 50 ft. lot.
PAUL STEINBRECHER & CO.
7 S. Dearborn-st. Central 4984.

NORTH PARK—$9,000
This fine 6 rm. brk. bung. in A-1 cond. is an outstanding buy; lge. rms., white woodwork; auto. ht.; excellent location, near all conveniences. Owner leaving city, forced to make quick sale at $9,000. If U.R. leasing we guarantee sub-tenant. Ask for Mr. Harris.
GRINDLE. 5693 Lincoln. Lon. 7100.

Modern Home Near Lake
Touhy-av.—7 rms.; autom. gas heat; air cond.; T. bath, rec. rm., mod. kit., brkfst. rm., and den; side drive; lge. lot, beaut. landscpd. A real home; $5,000 down. Mr. Sargent.
BAIRD & WARNER.
1415 Morse-av. Rog. Pk. 1855.

YOU CAN MOVE RIGHT IN
This completely and richly furnished 7 rm. home; excellent condition thruout; stoker heat; large lot with trees, shrubs, and rock garden; Edgewater, close to all transp. A real buy at $12,000, terms.
Franze & Crooks, 5634 N.Clark. Lon.3354.

VERY high grade 6 rm. resid—Nr. Ridge and Greenleaf; spacious rms.; gas ht.; insulated; side dr. gar.; unincumbered; $5,000 cash down, balance FHA; quick possession.
FRANK J. MURNIGHAN AND CO.
Amb. 0800. Sun., Rog. Pk. 9878.

OWNER LEAVING CITY
Rogers Park—7 rms., newly remodeled; stucco and frame resid.; incl. sun parlor, sleep. porch, recr. rm., brkfst. rm., built-in cab.; nat. firepl.; auto. h. w. heater; new furnace; arch doorways; new fixt.; 2 car gar. $7,950. 6531 N. Ashland.

FRAME RESIDENCE — Insulated, newly painted and decorated, modernized; like new; tile kitchen and bath, cabinets. Many other fine features. Must sell at once. Leaving town. Sacrifice. Only $7,950; $2,000 required. $38 monthly. 1531 GRANVILLE.

Rogers Park W. of Ridge
7 rm. resid.; lge. beaut. lot; nr. schools. Fine home loc. Owner wants to sell at once. Priced right. Mr. Sargent.
BAIRD & WARNER.
1415 Morse-av. Rog. Pk. 1855.

4645 BEACON-ST.—8 rm., 1½ bath brk. resid.; 2 w. b. firepls.; large porch; h.w. ht.; 3 car brk. gar. In perfect cond. Can be seen Sunday, 2 to 6, or by appt. only. Price $10,500.
JOHN C. BOWERS CO., EXCL. AGENTS. 4628 Broadway. Lon. 8833.

1508 GREENLEAF [Rg. Pk.]—7 rm. res.; utterly charming; $40 mo. prin. Daily 12-4. Hol. 4316. Also 1928 Estes, 50x165, 7 rm. frt. res.; 5 rm. rear studio hse. Also 2½ rm. cop., unfinl garden hse. $40 prin. $9,750. Terms. Ran. 7685.

OPEN 2 TO 5 TODAY. INSPECT.
6900 N. Campbell—Beau. cor. yellow brk. colonial home; 6 rms.; tile baths; solarium; recreation rm.; large lot; 3 car gar.; cost $45,000; estate sacrifice $16,500. Immediate possession. LON. 2776.

GOLD COAST
Adjoining houses, suitable rmg. house; 80 rms., unfurnished; will give 3 yr. lease to expd., responsible tenant.
Address C Y 77, Tribune.

ROGERS PARK HOUSE
A very comfortable 7 rm. frame house. Large lot. Gas ht. Immed. possess. Ideal for remodeling. Priced right. Phone today Sun. 1119 or Monday STATE 0266.

ON North side, outstanding residential street—We offer 11 rm. res., 3½ baths; on Hutchinson-st., ½ blk. from Marine-dr.; 100 ft. lot, 50 ft. inside yard; 2 car gar. Estate must sell; price $12,000, $3,500 cash. O. H. Knecht Co. Rog. Pk. 0025.

OCTOBER 1ST POSSESSION.
N. Edg. modernized 8 rm., 2 baths, res.; gar.; canvased walls, tile bath, brkfst. rm. Many extras; nr. Granville L sta.; $2,000; cash req.
SCHOENLANK & KIRSCHNER. She. 8820.

West Rogers Park Buy
Fine, light brk. 6 rm. bungalow; mod. and in excel. cond.; h. w. heat; good sized rms.; gar.; only $9,000. Don't hesitate, call Mr. Donovan wkdays. Rog.1856.

NEAR-IN—S. of Division; modern front; 14 rms. compl. furn.; home and income; rear yard; $6,950; terms.
CROWE BROS. & CO.
754 N. Dearborn.

$7,500 BUYS
7 rm. E. Rogers Park res.; hot water heat, stoker; tile roof, natural fireplace. LONG-KOGEN. Rogers Park 6500.

WHAT ARE YOU WAITING FOR?
We have a 6 rm. residence for $7,750. Complete with elect. refrig., and stove. New plumbing, etc. East of Western nr. Lunt-av. 2140 Morse-av. Bri. 4002.

514 ALDINE-AV.—Situated between Nettlehorst school and Belmont Harbor, 6 rm. frame resid. 1½ baths. 2 c. brk. gar. Nice yard; gas heat. Immed. poss. Mrs. Crenshaw. Sup. 1855.

5730 SHERIDAN-ROAD
8 rms., 3 baths; lot 50x150; estate liquidation; great bargain. Mr. Burgener. Roger Park 0458.

11 RM. 2½ story brick and stone front res.—H. w. ht.; 2 car gar.; with or without compl. furnishings; will sacrifice to close estate. 638 Oakdale-av. Gra. 0394. Call Sunday, 10 a. m. to 4 p. m.

7 RM. frame—Ex. cond.; deep lot; nr. schls., transp. Owner, Longbeach 4578.

Northwest Side.

INCOME bung.—New bldg.; 4 rms. each; very cozy and modern; h. w. heat; 2 car garage; 60 ft. lot; near Big Oaks golf; price $9,500.
Geo. J. Kappes, 3167 N. Clark. Buc. 2808

POSS. Oct. 1st—Brk. bung.; 5 down and 1 up. Lge. attic, oak and birch trim. Furnace ht.; 1 car gar. On Lieb-av., bus and stm. St. Cornelius. Pr. $8,250. Clear. GREGOR, 4200 Lawrence. Pal. 1461.

4018 N. MARMORA—6 lge. rm. brk. bung. Now vacant; gas stove, refrig., 10 tons coal; h. w. ht., stoker; 2 car gar. Only $9,150; tms. Open Sunday 2-5.

EDGEBROOK—5700 Leonard; beau. 5 rm. brk. res., Spanish style; studio liv. rm., 1½ baths; beamed ceiling; nat. firepl., brkfst. nook; cor. loc.; h. w. ht.; reason.

5537 AGATITE—IMMEDIATE POSS.
Mod. octagon front brk. bung.; 6 lg. rms.; h. w. ht.; colored tile bath; 2 car gar.; shown by appt. only. Kil. 7968.

EDGEBROOK—2 story 6 rm. English brk. residence; mod. thruout with many unusual appointments. Can be seen Sat. and Sun., 1 to 6 p. m. 6616 Chicora-av.

6005 NEWBURG—5 rm. oct........$7,500
4900 HENDERSON—Cor. brk. 5...$8,250
5355 SCHOOL—5 rm. brk.; h. w...$9,250
CALL 5319 BELMONT. PAL. 3730.

BEAUTIFUL EDGEBROOK
modern de luxe 6 rm. hse. for executive seeking quality and economy and upkeep. For appointment call Ave. 0073.

OPEN FOR INSPECTION 1 TO 6 P. M.
8 rm. brk. home; lot 135x125; h. w. ht. Newly decorated throughout. Immed. possession. 5711 Higgins. Lon. 1626.

5626 NEVA-AV., Norwood Pk.—Beaut. 7 rm. Eng. type pressed brick home; 3 bedrm., tile bath, ext. lav.; nat. firepl.; h. w. ht.; coal stoker. Conv. trans., schls.

BEAUT. Lannon stone front—1½ story; 5 and 4; built 1941; air cond.; gas ht.; steel cons.; gar.; immed. poss. Aust.7708.

COR.—5 rm. frame; 1½ story type; space for flat upstairs; h. w. ht.; 2 car gar. Pr. $5,950. Key at 5521 Belmont.

1½ STY. frame—Insul.; 2 apts.; 4-4½ rms.; encl. pchs.; 66 ft. lot; 3 c. gar.; $6,900; Diversey-Austin sect. Mul. 5657.

EDGEBROOK—8 rm. frame, 200 ft. frtges., lot worth asking price of only $12,000. Rice & Co., 4701 Peterson. Kil. 2411.

LAST CALL! Open 1-5; bring deposit; 5134 Barry; mod. 5 r. brk.; furn. ht.; A1 con.; will sac. $7,600. Cody. Pen.5416.

5 RM. frame, $7,300; 5 down, 2 up; tile kitch.; enc. porch; newly dec. thruout; hot wtr. ht. 4102 N. Kimball.

Visit Colonial Village.
NEW HOMES.
7558 Irving Park-road.

BETTER home—5 rms., h.w. ht., oak trim, steel constr., tile roof; 2 c. gar.; imm. poss. $9,500. Cody. 5440 Belmont.

BARGAIN—$7,650.
Brick bung.; 6 rms.; steel const.; cheap. LAURION. 5927 Belmont. Berk. 0212.

6 RM. brick bung.—Incl. pch., h. w. ht.; stoker; 2 c. gar.; nr. Central-Milwaukee; $7,900. John Krohn Co., 5343 Lawrence.

2 FLAT frame cottage—5 and 4 rms. Stove heat. $4,000 cash for quick sale. Carlson. Call Humboldt 8612.

I HAVE the octagon bung. you are looking for nr. St. Genevieve's ch. Bel. 4110.

5 RM. brk. bungalow—2 car garage. 6325 Hyacinth, near Milwaukee and Elston.

BARGAIN—6 rm. brk.; h. w. ht.; immed. pos.; Lawndale-Lawr. Rappold. Kil. 3361.

4 RMS. on Menard—H. w. ht. Price only $5,0[illegible]0; terms. 3372 N. Central.

5 RM. brick bungalow—2 car gar.; nr. North-Austin; $7,900. Smith. Mer. 5707

1½ STY. frame—6 and 4 rms.; h. w. ht. $5,400. FHA terms. Irv. 9000. wk. days.

BEAU. brk. 5 r., 1 up; like new; 2 c. gar.; $8,500. By appt. Cody. 5440 Belmont.

PORTAGE PK.—Mod. 5 rm. bung.; ¼ blk. pk.; fur.; 2 c. gar.; $6,500. Own. Pal.5481.

ULTRA mod. 5-4 brk.—Yr. old. Rt. $60. 2d. Own. 1. Sac. $15,800. 5141 Fullerton

5 RM. frame bung.—Furn. ht.; steel blnds. 1 car gar. 4065 N. Meade-av.

COMF. fur. 7 r. brk. hm.; h.w. ht.; reas. tms.; gd. loc.; tran. Hum. 1731 wk. days

GALEWOOD—New 5 rm. brk. res.; look age 2 yrs.; 2 car gar.; barg. Mer. 2493

3355 N. OCTAVIA—3 rms. and bath; corner lot. 50x125. Call Mohawk 8012.

7 RM. fr. resid.—Furn. ht.; gar.; new. dec Can be made into 2 fl. Alb. 8537 aft. 6

6 RM. brk. bung.—Furn. ht.; lot 50x125; $6,500; cash $1,500. Collins,8000 Belmont

5 RMS. hot wtr. ht., income bsmt. 3 car gar.; $5,700. 5219 Addison. Ave. 2162.

6 RM. resid. in Ravenswood Manor—Excellent condition. Bobzien. Bitterswt. 0122.

ONLY $5,300—5 rm. brk. bung.; furn. ht.; encl. porch; nr. trans. 2363 N. Harlem.

REAL ESTATE—HOUSES

Northwest Side.

SAUGANASH
6 rm. bung.; well constr. and loc.; slate roof; 60 ft. lot; $12,650.
6 rms., 2 sty.; mod. tile kitch., bath; lav. 1st flr.; wormy chestnut recr. rm.; gas ht. air cond.; gar. and a lge. playhse. with stone barbecue; incl. is a 33 ft. lot adj. hse., and carpeting thruout; beau. dec. and a splendid buy; owner leaving town; $17,500.
8 rm.; 2½ tile baths; 3 car gar.; 70 ft. lot; splend. cond. A real buy at $23,750.
9 rm.; lannon stone; 3 baths, 2 lav.; recr. rm. and other added features; lge. wooded corner. No. of Peterson-avenue; $31,500.
M. V. & W. G. Weber, Peterson at Keating.

EDGEBROOK-WILDWOOD
Beau. new 6 rm. ranch type facing golf course. Newly dec.; gas. h. w. ht. Owner leaving town; make offer.
8 rms., 2 baths, 60 ft. lot, 2 car gar.; $14,000.
BARK & ASSOCIATES
6318 N. Central-av. Kildare 1282.

65 OTHER HOMES.
6 rm. brk., Springfield-Grand.......$4,750
5 rm. cott., Keeler-Thomas.........$5,300
8 rm. res., Monticello-Belden.......$5,750
Mod. brk., 5 rms., Cicero-Concord.$7,350
Eng. brk. bung., Tripp-North-av..$7,750
Oct. brk. bung., New England-Dickens $8,000
SCHEUBERT, 4145 W. North-av. Alb.1100

RAVENSWOOD MANOR—6 rm. residence; on 45x125; sun parlor and 2 encl. pchs.; shower; oil heat; newly insulated and roofed; storm windows thruout; Venetian blinds; 1st floor just carpeted; 2 car gar.; 1 blk. surf., ½ blk. L; schools, shops near by; general condition perfect; $9,000. Not just a house but a home. Phone Irving 9775. Owner.

7 ROOM ENGLISH BUNGALOW.
All face brick; insulated; landscaped terrace; 1½ baths; natural fireplace; studio living room; encl. rear porch; auto. h. w. ht.; Venetian blinds thruout; 2 car gar.; close to schools, surf. lines, N. W. R. R., churches, shopping distr.; pr. $12,000; private. 6321 N. Neenah-av., 1 blk. W. of Devon-Milwaukee intersection.

SAUGANASH.
6 rms.; yellow br.; 1½ yrs. old; center entrance; liv. rm. 26x13; master bedrm. 21x15; gas H. A. ht.; pr. $16,900.
7 rms. Br.; 4 bedrms.; 2½ baths; breakfast nook; 2 car att. garage. $25,000.
ENDERLIN REALTY. 4339 Peterson-av.

ONLY 4 YEARS OLD
Cape Cod brick res., 5 rms.; ultra modern kitchen; tile wall bath; steel construction; hot water heat; 40 ft. lot; located in Edison Park. $8,950.
KNIGHT AND MEIN.
4167 Irving Park. Pensacola 2600.

5410 AGATITE—60 ft. lot; 8 rm. brick; side drive, 2 car brick gar.; h. w. ht.; easily converted to income bung.
3806 N. Odell—5 rm. frame hse.; gar.; 38 ft. lot; $3,800; immediate possession.
Both shown by appointment only.
Beduhn, 5620 Irving Pk. Pen. 8610.

OPEN HOUSE, 1-6
2637 N. MANGO-AV.
6 rm. Queen Anne bungalow with complete basement apartment; immediate possession. Price $7,675. Mr. De Voney.
ALBERT F. KEENEY, REALTOR.
5612 North-av. Merrimac 4300.

WORTH $18,000—NOW $12,000.
Owner will sacrifice fine Southern Colonial res. in Irving Pk.; 4 bedrms., 3 baths; h. w. ht. If you want a high grade home, be sure to see this.
KNIGHT AND MEIN.
4167 Irving Park. Pensacola 2600.

BUNGALOW BARGAIN
6 rms. facing beautiful parkway; living rm. 20x17; solarium; screened pch.; real firepl.; oil ht.; large attic rm.; 65 ft. wooded lot; garage; near bus, surface, N. W. Ry.; $10,500. Inspection by appt.
D. J. O'CONNOR. 3472 DEVON.

3939 N. HAMLIN-AV.—To liquidate estate sacrifice high grade 7 room residence, exceptionally lge. veranda; 3 car garage; hot water heat; tile roof; lot 50x125; for $12,500 [orig. cost $26,000]; down pay. $4,000; inspec. Sun., 1-4:30 p. m.; for further appt. ph. Kil.7060. Henry Fenner.

5515 N. McVICKER-AV.
INSPECT TODAY 2 TO 7 P. M.
6 rm. brk. bung.; white woodwk. Nr. St. Tarcissus parochial, and public schools. Imm. poss. $7,500. Conv. terms. State 3449.

BRICK bungalow home—Large lot, 60x125; all street improvements in and paid. To responsible buyer only $1,500 cash. Balance to suit.
WILLIAM ZELOSKY CO.
2351 Addison-st. Open Sunday.

ONLY $5,300
5 rm. frame; hot water heat; garage; near L and surface lines.
KNIGHT AND MEIN.
4167 Irving Park. Pensacola 2600.

Douglas Aircraft Spec.
Mod. 6 rm. frame bung.; ex. kitchen in bsmt.; h. w., stoker ht.; 2 c. gar.; cor. lot; 1¾ mi. S. E. of plant. Full price $5,400, $1,400 cash req. Avenue 1372.

NR. BELMONT-Central—3 yr. old, 6 rm. Engl. brk. home, 1½ tile b.; knotty pine pch.; air cond.; gas ht.; 2 c. brk. gar.; awn.; insul.; lot 50x125; sprinkling system. Will show Sunday, 1-5.
Call Berk. 3700.

6 RM. brk. bung.—Exc. cond.; autom. gas water htr.; tile floored bath; glazed rear pch.; storm sashes; 35 ft. lot; fruit trees. See this lovely home. Only $6,950; $2,000 req. Tenant will show, Sun. 1:30-6 p. m. 5130 W. Carmen-av. Irv. 6711.

MY, WHAT A BUY!
Only $4,500; 5 rm. frame, well insul.; auto. oil circulating ht.; 1½ baths; screened porch; lg. 60 ft. lot; gar.; flowers, shrubs, trees, V-garden; $1,500 cash, $25 mo. 5042 Irving Park-road.

OPEN today 2 to 5—Price reduced to $9,150; must sell this week; 2853 N. Moody-av. 6 Room Georgian Brick Residence; all doors and windows metal weather stripped; sun deck. Vapor heat. Immediate possession.

4943 DEMING-PLACE.
This 6 rm. brk. bung. home with extra htd. rm. in attic is now too large for owner and wife; kept up, best cond., and furn. with all mod. conven. Cash $3,500; bal. tms. See 1-5 today. Pen.4990.

NOW VACANT—IMMED. POSSESSION.
$8,500; 1½ sty. frm. 2-5 rm. apts.; furn. ht.; fine cond.; excel. loc. nr. Central-Milwaukee-St. Cornelius par. $2,500 cash. Inquire 5117 Milwaukee-av.

SAUGANASH.
7 rms. and porch; 1½ baths; natl. firepl.; gas heat; 2 car garage; choice location. KOESTNER & CO., 4343 PETERSON.

5 RM. br. res.—2 yrs. old; insulated; 3 master bedrms.; 1½ baths, tile; lg. gar.; encl. pch.; birch trim; gas htd. Rutherford near Belmont; $11,900. Austin 5668.

HOLLYWOOD PARK.
Immediate possession; 6 rm. brick res.; like new; landscaped; garage; $12,500; terms. 6022 N. Drake. Agent on prem.

OPEN TODAY—Brk. home; lge. liv. rm.; nat. firepl.; Ven. blinds; model kit., bkfst. nook, 2 baths; open stairway up to 3 mas. bdrs.; h.w. ht. 5255 Liano. Kil.0002.

SAUGANASH—Immed. poss. 8 rm. pressed brk.; 2 car gar.; tile kitch.; 1½ baths; gas ht.; lg. landscaped lot; $10,500; tms. 6118 N. Kilbourne. Agent on premises.

YEAR old brk. col. res.—6 lge. rms.; gas a. c. ht.; 1½ baths; 2 fireplaces; porch, sundeck; 38 ft. lot; 1½ gar. nr. trans.; sac., $13,500, by owner. 6253 N. Naper.

NORTH AUSTIN SECT.
5 rm. oct. fr.; brick bungalow; steel construction; only $8,500. Mer. 8878.

OPEN SUNDAY, 2-5 P. M.
6 rm. modernized brk. bung.; 5206 Byron-st.; lg. rms., canvas walls; insul.; mod. plumbing; 2 car garage. Szoeke, Lon. 5918.

COR. brk. bung.—5 lge. rms. dn., 2 up; canvassed walls; tile kit., bath; 1 blk. to Portage Park school, etc. Only $9,750. Can be shown Sund. only. Call Pal. 7200.

WIDOW will sacrifice 4 rm. brick bung., encl. porch, built-in plumbing; $5,950. Inspect 2-6 p. m. 2838 N. Tripp-av.

FOR QUICK SALE, $7,750—5 rm. brk. bung. with extra attic room and lav.; h.w. ht.; insul., arched opngs. Ber. 7600.

EDGEBROOK BRICK HOME.
7 rms., 2 baths, 2 blks. to transp., schls. Must sell. Boyle, Kildare 0002.

3745 N. NORA—5 RM. FRM. COTTAGE. Price $5,000; lot 60x125; appt. See Fagerstrom, 6205 Milwaukee. New. 2050.

6 RM. res.—Exc. cond.; h. w. ht.; nr. Diversey-Fairfield; pr. $5,000; cash $1,500. L. Deegen, 5779 Milwaukee. Pen. 0278.

2835 NORTH RICHMOND-ST.
6½ rms. Insul.; stkr.; encl. rear porch; 2 car gar.; exc. cond. Price right.

OCT. brick bung.—H. w. ht.; beau. cond.; nice bsemt.; garage. See owner Sunday or after 6 p. m. 3123 N. Major.

BUNGALOW—Portage Park; modern 5 room and sun porch; insulated; oil heat; rumpus room. Pensacola 7838.

15 APT.—Cor. yellow brick; modern; income $7,330; price $44,000; cash $8,800; bal. terms. Mr. Denis. Fra. 1424.

5 RMS. WITH LG. ENCL. SUN PORCH; furn. ht.; new gar.; beau. landscaped; $5,850; key at 7558 Irving Pk.-rd.

5 RM. brk. bung. in Albany Pk.—Tile roof, kit. and bathroom; encl. porch and recreation room. Call Owner, Irving 6562.

6 RM. brk. bung. in Albany Pk.—Auto. air cond. ht.; insul.; excel. transp.; nr. schls. Must sell immed. Owner. Ind. 4395.

6 RM. brick res.—Furn. heat; stoker; 2 car gar.; lot 74x125. 2466 Pensacola. Call McThomas, Cen. 5833 for appt.

SEE at once—Massive 6 rm. yel. oct. brk. bung.—Auto. h. w. ht.; tile bath; brk. gar. $10,000. 6014 Irving Park. Pen. 3201.

BEAU. 6 room—Lannon stone, 1½ baths, fireplace, etc. 6792 N. Hiawatha-av.

6 RM. octagon brk. bung.—Insulated; pr. $8,500; ca.,$3,500. 5927Roscoe.Pen.1077.

1110 N. WALLER-AV.—Stucco; 7 rms., 2 baths; 2 car gar.; $6,000. Kedzie 8430.

BELMONT-CENTRAL — Brick bung. and gar.; $8,500. Berkshire 1540.

WESTWOOD 6 rm. bung.—H. w. ht.; insul.; gar. $7,200. 7610 W. Grand. Lack. 1403.

3748 N. OCONTO-ST.—4 rm. frm. cott.; stv. ht. $3,000. J. J. Reingold, 134 N. La Salle.

5 RM. Cape Cod home—Stoker ht.; lge. lot; insulated. $6,000. 7610 W. Grand-av.

DE LUXE—4½ rm. brk. bung.—Lge. lot; auto. ht.; gar. $6,950. 7610 W. Grand-av.

NEW style brk. bung.—$10,800; tile b. and k.; nr. Diversey. Berkshire 1540.

7 RM. house—See Sunday afternoon. 1647 N. Narragansett.

NORWOOD Park—New 5 rm. home; air cond. ht.; gar.; 60 ft. lot. New. 4809.

NR. Belmont-Central—6 rm. yel. brk. oct. bung.; tile b.; h. w. ht.; gar. Berk. 3700.

3014 N. KENNETH—7 rm. mod. res.; furn. ht.; 2 car gar. See Sun. 1:30-4. Pal. 5391.

[Continued on following page.]

REAL ESTATE—HOUSES

[Continued from preceding page.]

Northwest Side.

OWNER MOVING TO COUNTRY and has priced this beautiful home to sell. Near Addison and Austin. Landscaped corner lot; special assmts. paid. 10 rm. brk. in perfect cond., 3½ baths. Main floor recep. hall, lge. living rm. with natural firepl., lge. dining rm., most modern white tile kitchen, den with natural fireplace, bedrm. and bath; 2d floor, 4 bedrms. and bath. Recreation room in knotty pine in basement, with natural fireplace, tile floor and powder room. Gas heat; double gar. A bargain at $17,500. Attr. terms. A. L. Allen, And. 1118, or St. Charles 4083-R-2.

Edgebrook-Wildwood

6 rm. 2 sty. brk. res.; 1½ baths; 2 fireplaces; knotty pine recr. rm.; lge. lot. $12,000.

8 rm. Colonial res., 200 ft. frtg..$12,000

Quality 6 rm. brk. res., 2½ baths, 2 firepls.; beaut. knotty pine recr. rm. with bar; lot 75x125. $18,000.

Attrac. 7 rm. brk. res.; 2 c. brk. gar.; lge. lot, beaut. landscaped, $19,250.

OTHER HOMES $11,000 UP.

A. Nystrom Co., 5365 Devon. Pen. 1262.

FOR sale—By owner; 2 story brick residence; 50 ft. lot; 4 spacious, airy bedrms.; bath on second floor; 4 rms. and porch on first; well provided with storm windows to save fuel; full dry basement; hot air heat; garage; 2 miles to Buick and 3 miles to Douglas plant; 4 blocks to a grade school and one to a hi school; trans. within the block. Call Franklin Park 42M.

OPEN 2 TO 6 P. M.

2 HOMES FOR PRICE OF 1

IMMEDIATE POSSESSION. 5148 WELLINGTON [3000 N.] Fine 6 rm. brick bung.; h. w. ht.; and 5 rm. frame cottage; nr. schools; reas. H. H. STONE CO. [The Bungalow Man.] 5123 Montrose. Avenue 1140.

HOME OF DISTINCTION

Galewood's most attr. French Norman stone residence; only 6 yrs. old; lge. studio liv. rm., natl. firepl., mod. tile cabinet kitch., 1½ tile baths, 2 bedrms. and den on 2d fl.; attach. 2 car gar.; beaut. landsc. cor. location. Shown by appt. Call owner, Mer. 5320.

Lovely New Residence

Beautiful Lincolnwood home; 5 large rms.; 1½ tile baths; nat. fireplace; insulated; gas ht.; att. gar.; lge. lot; low tax; refrig., stove, Venetian blds. All for only $12,000. Mr. Smith. GRINDLE, 5693 Lincoln. Lon. 7100.

IMMEDIATE POSSESSION. NEAR NORTH PARK. 6 rm. brick bun.; h. w. ht.; large living rm.; 2 car gar.; cash down, $1,500, bal. FHA terms. By appointment only. BURKE & LYNN, 4747 N. Kedzie. Irving 7120.

YOU CAN'T AFFORD

to buy without inspecting these real values; 5-6 rm. brk. bung.; very fine cond.; close to shopping, transp., public, Catholic, Lutheran schools; low as $7,900; office open 1 to 5:30 p. m. A. J. Schorsch & Co., 6059 Irving Pk.-rd.

4449 N. SPRINGFIELD—5 rm. frame insulated residence; concrete foundation; 3 rms. down, 2 bedrms. up; open staircase; glazed rear pch.; winter air cond. Holland furnace; 2 car gar. Owner on prem. Sun. 2-6 p. m. Pr. $5,950; $1,600 req. IRVING 6711.

BEAUTIFUL

GEORGIAN RESIDENCE

6 large rms.; natl. fireplace; tile bath; powder rm.; 2 car brick garage with overhead doors; office open 1-5:30 p. m. A. J. Schorsch & Co., 6059 Irving Pk.-rd.

5 ROOM BUNGALOW

$5,500

Springfield nr. Lawrence; 33' lot; full basement; ex. cond. For details call KLOPFER, STA. 0266, Monday.

LOOK AT THIS

6 rm. brk. bungalow with tile bath; lge. rms., h. w. gas ht., 2 car garage. Fine condition. Close to transportation. Irving Park district. Call for Mr. Dickman. GRINDLE, 5693 Lincoln. Lon. 7100.

SOUTH OF NORTH-AV.

6 rm. brick bungalow, encl. rear porch, nice basmt.; h. w. heat with stoker. Oak trim, kitch. ventilator, 2 c. gar. $8,750. ALBERT F. KEENEY, REALTOR, 5612 NORTH-AV. MERRIMAC 4300.

Here It Is—6248 Grace-st.

$6,650; immed. poss., modern frame bung.; 5 down, 2 up; lot 32x125; new hot water plant; garage; cabinet kitchen; enclosed porch. FHA terms, open 1-5 p.m. FLEISCHHAUER. 5419 IRVING PK.

PORTAGE PARK. IMMEDIATE POSSESSION. Brick bungalow. Excel. cond. Large rms., 3 nice bedrms., well arranged kitchen; stoker; price 7,900.. S. O. Stone & Co., 4503 Milw. Pen. 3900.

INCOME BUNGALOWS

$6,500 TO $9,500; very fine buildings in excellent condition; good location. INQUIRE AT OFFICE TODAY, 1-5:30. A. J. Schorsch & Co., 6059 Irving Pk.-rd.

FINEST loc.—Irving Pk.; beaut. 4 bedrm. res.; arched open; painted walls; 2 lge. porches on rear; auto. gas ht.; insul.; wide lot; 3 car gar.; side drive; price only $8,000. Bring deposit. Beesley, 4219 Irving Pk. Pens. 2726.

4019 W. WARWICK-AV.

OPEN FOR INSPECTION 2 TO 7 P. M. 7 rm. resid.; wide lot; St. Viator Parish; poss. in 30 days; reas. price. REALTY & MORTGAGE CO., Bel. 0001.

5 RM. oct. brk. bung.—Arch doors; side ent.; No. Austin; $2,500 cash, bal. FHA. 6 r. fr.; fur.; 50 ft. lot; $1,000 dn.$5,500 5 r. oct. brk.; fur. ht.; 30 ft. lot...$6,200 FELBINGER, 2344 N. Cicero. Berk. 8080.

SAUGANASH—7 rm. brk. res., like new. Immed. poss.; 60 ft. beau. treed lot; tile kit.; 1½ baths; toilet in bsmt.; firepl.; playrm.; gas; 2 sep. brk. gar. $17,800; tms. 5817 N. Kingsdale-av. or Kil. 2778.

NORWOOD Park—Stately frame home, nicely loc.; 9 lge. rms., 2 full baths; h. w. heat, stoker, garage, big lot; ideal for large family or family with dependents. New. 0038.

6 RM. OCTAGON BRICK BUNGALOW. 5 dn., 3 up; auto. h. w. oil ht.; Tile-Tex kit. and bath; Ven. blds., awnings, storm windows, oak w. w.; excel. cond. $9,000. Hansen & Peck, 5939 W.North. Mer.0430

OPEN today 2 to 5—Immediate possession; 1741 N Nagle-av.; 4 rooms; stucco bungalow; will decorate to suit; furnace heat; lot 30x173. Price $5,950. Terms.

IN BEAUTIFUL EDGEBROOK. 6 room brick residence, with 1½ baths; lot 40x120; 2 car garage. Price $16,500. Owner leaving town. Fagerstrom, 6205 Milwaukee. New. 2050.

5037 N. BERNARD-ST.—5 rm. brick bung.; h. w. auto. oil ht.; insul.; encl. htd. porch; natl. firepl.; 3 car brk. gar.; extra shwr.-lav. in basement. Price $8,500.

EDGEBROOK—Georgian Colonial, 7 rms., 3 yrs., 2½ baths, recr. rm., scrn. terrace; heav. wded.; ovlkg. golf course. $31,750. Rice & Co., 4701 Peterson. Kil. 2411.

IMMEDIATE POSSESSION. 6 rm. brick bung.; newly decor.; h. w. ht.; 2 car gar. 5105 Ainslie-st. Price $7,800; cash $2,000. Inq. Kildare 0077.

BRK. bung. in delightful quiet setting—6 rms., tile kit. and bath, shower; oil h. w. ht., wide lot; screened side terr.; plastered basement; restricted; $10,500. Key. 1406.

MOD. yellow brk. bung.—5 rms. first fl. and 2 rms. up; 1½ baths; h.w. ht., stoker; brk. gar.; immed. possession. Mozart-st., N. of Addison. Inq. 3042 N. Cicero-av.

6 RM. Colonial—Knotty pine incl. pch.; 3 yrs. old; 1 car gar.; insul., storm wind. A-1 cond.; 50 ft. lot. Beau. res. neighborhood. $8,850. Newcastle 3742.

IN Peterson Woods—7 rooms; rambling style 1½ story; on corner lot; garage; recreation room; $15,000. BARK & ASSOCIATES, KILDARE 1282.

$2,500 DOWN—MOVE RIGHT IN. 5108 Addison; just like new; 5 rm. brk. bung.; garage; inspection Sunday, 1-4; bal. $50 mo. Owner. Mulberry 1312.

IN EDGEBROOK'S FINE TREES. Lannon stone and brick res.; 3½ bedrms. with connect'g baths; rec. rm.; 2 firepls.; gas ht.; 2 car gar.; 2½ yrs. old. Pal. 0706.

LAWNDALE-AV., N., 2231—Brk. home; 5 lge. rms.; A-1 cond.; h. w. stoker ht.; 50 ft. lot; priced right. For appt. Alb. 1100.

4956 N. KILBOURN-AV. Open 1:30 to 5:30; 5 rm. brick, oct. front bung., h. w. ht.; price only $8,000.

BARGAIN—5 rm. frm. bung.; canv. walls; arch doors; new fls.; 2 car gar.; leaving city; sacrifice. 4209 N. St. Louis.

IT'S true—Only $5,500; bung., 5 dwn., 1 up; furn. ht.; gar.; now vacant. See 5287 N. W.-highway. To inspect ph. Ber. 3700.

BUILT like rock Gibraltar—Mod. 6 rm. brk. bung.; $12,000; bldg. 50 ft. long; 60 ft. lot. 5851 Patterson. Ind. 2575.

FEW LEFT AT $7,350. Brk.; 5 large rms.; sleeping porch; gar. LAURION, 5927 Belmont. Berk. 0212.

West Side.

ONLY 5 yrs. old—Brk. bung.; 5 lge. rms. plus slpg. pch. and bkfst. nook; 2 car gar.; h. w. stoker; tile bath. Must see to appreciate. See 4651 Lexington. Do not disturb tenant. Call for appt. Truly a barg. at $6,200. John S. Clark, 211 S. Cicero. Aus. 0634.

1101 N. LEAMINGTON-AV.—De luxe 6 rm. brk. bungalow, size 80x32. Sun par., gar. Cor. lot. Pr. $12,750. Open for inspection Sat. and Sun., 11 to 4. Ph. Col. 7064.

PRICED TO SELL—5436 W. MONROE. 9 rm. frame des., incl. 3 rm. apt. rented for $41 mo.; furn. ht.; gar.; pr., $5,600. Keeney, 5612 North-av. Merrimac 4300.

MUST SELL AT ONCE—$500 down; balance like rent; 1½ story brick hse.; furn. ht.; encl. rear pch.; immed. poss.; nr. Homan and Adams. Mansfield 1901.

HARRISON-ST., NEAR KEELER—4 bedrm. brick home; oak trim; furnace heat; good condition; $6,000. Van Buren 4770.

15 ROOM house—Steam ht., good business proposition. 1537 W. Adams-st.

REAL ESTATE—VACANT

South Side.

85 FT. on Wabash-av. between 86th and 87th; east front; taxes paid; sell reasonable for cash. August F. Kruse, 614 S. Michigan-st., Prairie du Chien, Wis.

85TH-ST. FARMS—$300 PER ACRE. FRANK DE LUGACH, 2339 W. 95TH-ST.

Southwest Side.

Small Farms—Homesites

Near 103d and Crawford. Street car, bus service. Mr. James. Eng. 9889.

LOTS—Good location; 2 blks. street car; Archer-av.; $100—$50 will start you. Come Sunday to 5020 S. Long-av.

2½ ACRES—Cor. 83d and Oak Park-av.; barg for cash. Address P 171, Tribune.

REAL ESTATE—VACANT

Southwest Side.

BIG SALE STARTS SUNDAY, AUGUST 29TH FOR 1 WEEK ONLY OFFICE OPEN DAILY

Come out and select your lot for your future homesite; sidewalks in; 1 mile west of Dodge plant.

$98 DOWN BALANCE $12 MONTHLY 79TH AND MENARD K. M. K. REALTY

Northwest Side.

5002 IRVING PK.-RD.—2 bl. from Sears; lot rented car dealer; once sold for $10,000; now $3,500, terms. Pen. 3292.

LOT — 33x125; southeast corner North Shore and Fairfield-avs. Bargain. Owner. Address L 324, Tribune.

WILL sell Lincolnwood lots—All improvements, cheap; your terms. She. 8113.

EDGEBROOK—Bargain sale Sunday. Large lots at $20 ft. Call. 7159 Caldwell-av.

90x125; SOME improvements; vic. Park Ridge; reas. Address B 420, Tribune.

West Side.

CORNER lot for sale—81x125; in North Lake village, nr. Buick plant. Van. 6751.

REAL ESTATE—SUBURBAN—SOUTH

Beverly Hills—20 minutes to loop.

HOME WITH INCOME

102d-st. between Prospect and Wood. 2 apts. 1st floor, 5 rms. and sunrm.; Venetian blinds, natural fireplace, large porch; 2d floor available; 4½ rms.; Venetian blinds, 2 bedrms., glazed rear porch; automatic heat with stoker. Owner leaving city; will sacrifice.

2131 W. 110th-st.—4 bedrms.; modernized home; automatic heat; 1½ baths; natural fireplace; 2 porches; side drive; low taxes; owner leaving town.

11218 BELL. 6 rm. frame home; 1 car garage; offered for $7,250.

9728 VANDERPOEL. 4 bedrm. home; modern bath; modern kitchen; automatic heat; 2 car garage; October occupancy.

9440 VONDERPOEL. 4 bedrm. frame home; automatic heat; 2 car garage; sacrificing, $8,500.

8840 MORGAN. 7 rm. home; can be used for 2 apts.; 2 baths; on 50 ft. lot; low taxes; good transp.; $6,000. Mrs. Fairbank.

FLOYD G. DANA & CO.

7465 Vincennes. Rad. 1500 or Bev. 3153.

BEST BEVERLY VALUE

5 BEDRM. HOME. 3½ baths; 1 ac. of land; west of Longwood-Dr.; nr. R. S. and shops. $25,000.

4 BEDRM. HOMES. 2½ baths; lge lot; gas ht... $17,500. 1½ baths; 50 ft. lot; oil ht... $16,500.

3 BEDRM. HOMES. 1½ baths; 50 ft. lot; gas ht.; $15,000. 1 bath, 6 rms., lge lot, $10,500.

2 BEDRM. HOME. 4 yrs. old; lge rms.; automatic ht.; garage. Excellent location. $12,750.

OPEN SUNDAY 2-6 P. M. 10610 SEELEY-AV.—De luxe 9 rms., 3½ baths, recreation rm.; large wooded lot; immediate possession.

Clem B. Mulholland, Inc.

SPECIALIZING IN BEVERLY HOMES. Office, 95th-st. at Leavitt. Beverly 8880.

OPEN TODAY 2 TO 6

10301 HOYNE. This has everything. Construction, Location, Price. 4 bedrms., 3 baths, breakfast rm., sun rm., recr. rm. Price includes carpeting and drapes on 1st floor, refrig. and stove. This is a lot for the money. See for yourself.

9042 HOYNE. Only $10,000 for good 7 rm. stucco; 4 nice bedrms.; lge lot; excel. loc. for schools and transp.

FIRST OFFERING. Seeley, nr. 101st.; brk.; attrac. 1st. fir. plan with 5 nice rms. and bath; also, 2 large rms. and lav. on 2d. fir. Appt. only.

ANNA W. YOUNG. 1830 W. 103d. Beverly 1929.

WHILE THEY LAST—ACT NOW!

ON RIDGE near 105TH

Think of it! $11,500 for 6 rm. brk. home. Something different good built lge. rms. commensurate with $15,000 property. For good party pay'ts 80 mo. Keys at office.

102ND NR. SUTHERLAND SCHOOL. Full 2 sty. res. brk., 6 rms. 50 ft. deep lot. Owner out of town. Pr. now $12,000 ALSO NEW BRK. RES. NR. WESTERN Full 2 sty. 5 rms.; gas ht.; 2 yrs. old; lge. rms.; 40 ft. lt. Nr. schools. $9,350. CALL MONDAY FOR APPT. OP. EVES. GROEBE & CO., 2057 W. 95th. Bev. 8100.

1724 W. 105TH-PLACE. 5 large rooms. Unusual; open 2d floor. Hot water heat. Natural fireplace. Wide lot. Owner leaving Chicago.

986 PROSPECT-AV. 3 apt. on beautiful large corner lot. Income $220 mo. Only $13,500.

1731 W. 105TH-PLACE. 2 story brick res. 1st floor. Very large living rm. Natl. firepl. Dining rm., den, encl. porch; 2d floor, 3 bedrms., sleeping porch and tile bath.

HARRY E. HILLSTROM. 10827 Western-av. Bev. 5829-Pul. 8870.

BRK. RES.—10769 S. SEELEY-AV. Near schools, churches; R. I. trains; open Sunday; also shown week days by appointment; key at my office; 5 fine rms., plus 5 bedrms.; lge. sleep. porch; breakfast room; playroom; 3½ baths; gas heat; insulated; tile roofs; copper gutters; 2 car brk. garage; beau. wooded lot, 155 x 165; price $25,000; easy terms. A real bargain; ideal for large family. Wm. McCumber, 10355 S. Hoyne. Bev. 5844.

IMMEDIATE POSSESSION

11356 BELL-AV. on a winding street in Morgan Park. 7 rm. house; 2 car garage; furnace heat. Large lot 100x200. May consider $1,500 down on easy terms. Price $9,000.

Open Sunday, 12 to 5

WILLIAM FLECK & CO.

1665 E. 79th. Bay. 1400.

OPEN FOR INSPECTION

SUN. 1-5 P. M. 11256 S. LOTHAIR-AV. 1 BLK. W. OF LONGWOOD-DR. Must liquidate beautiful res.; ex. condition; wooded lot 150x240; 9 rms., 3 baths; 2 car gar. Terms 15% down 15 yrs. to pay bal. See agent on premises or McKey & Poague, Inc. 7911 S. Ashland-av. Radcliffe 7911.

IMMEDIATE POSSESSION. 90TH-OAKLEY. Nearly new 6 rm. brick; breakf. rm.; recr. rm.; firepl.; air cond.; gas heat. Price only $14,500.

100TH-HOYNE. Finest construction; 6 rm. brick; 1 tile bath; 2 half baths; copper gutters; special price to settle estate; need $5,000 cash. NORRIS, 9505 WESTERN. BEV. 5000.

10335 LONGWOOD-DR. OPEN 2-6. 12 rm. brk. res.; 3½ baths; cost over $35,000 to build. Selling today, $12,500; lot 100x200; immediate possession.

1312 W. 87TH-ST. OPEN 2-6. 7 rm. frame residence; h. w. heat; stoker; living rm. 15x21; 4 bedrms.; garage; price $7,500. J. Ray Davis, 1715 W. 95th. Bev. 1875.

DESIGNED FOR MODERN LIVING. 6 rm. Georgian res. on Hamilton-av. in N. Beverly; sun terrace, rec. rm., attached garage, refrig., incinerator, gas stove, stair carpets incl.; nr. schools, churches, trans. Shown by appt. G. J. Rueter, 9201 S. Western-av. Bev. 9260.

ATTRACTIVE 6 rm. brick residence—Tile bath; oil heat; large lot; only $9,500.

7 RM. brk. residence on ridge; 2½ tile baths; tile kitchen; automatic heat; 2 car brick garage; cut to $16,750. BEVERLY HILLS REALTY CO. 1829 W. 103d. Open Sun. Bev. 9820.

IMMEDIATE POSSESSION

10834 PROSPECT-AV. 6 rm. brk.; 2 c. brk. gar.; nr. high school and grade schl.; 3 blks. to st. $12,500. DRAPER & KRAMER. 16 N. Dearborn-st. State 0088.

NR. 95th and Ashland-av.—7 rm. stucco residence; 1st class condition; furnace heat; 2 car garage; lot 50x143; nr. churches, schools, and street car and Rock Island trans. Pr. $7,000. Ryan & Co. 1546 W. 95th. Bev. 5747.

IMMEDIATE POSSESSION

Lovely 4 bedroom brick residence; modern appointments; bin-feed stoker; 2 car gar.; deep wooded lot; nr. 96th-Winchester; only $15,000. PAUL O'TOOLE & CO. BEVERLY 7275.

LONGWOOD-drive—Illness forces owner to sell lovely 6 rm. home, A1 cond., h. w. ht., gas fired; $1,700; G. E. kit., 2 car gar., cement drive, 50x294 lot. Beau. lawn, trees, shrubs. For quick sale, $12,000. Appt. only. HARVEY 3036.

BEAUT. 6 rm. home, tile roof, tile kit. and bath, lge. liv. rm., natl. firepl., 2 fin. rms. 2 fl.; 2 sep. gar.; lge. landsc. lot; stoker; original $20,000 invest.; sac. for $12,500. Beverly 9255.

10444 CHURCH-ST., BEVERLY HILLS. 8 rm. pressed brk. res., 5 bedrms., 2 baths, h. w. ht.; 2 car gar. Lot 50x175. To close estate, $10,000. Casey & Sons. 1400 W. 103d-st., Bev. 0476.

BEAU. 6 rm. brk. home—Perf. cond.; lge. corner lot; lined with huge oaks; oil ht.; owner occupied; quick poss. Paddock Realty, 1816 Monterey.

5 RM. face brk. bungalow — Lge. slping. porch; attached garage; h. w. heat; natural fireplace; 50 ft. lot; near 112th. Bell; $10,500; by owner. Bev. 0653.

10711 SO. HOYNE-AV. Will sell or trade a de luxe 9 rm. livable home; 3½ baths; 3 car att. gar.; steam vap. ht. Shown by appt. only. Bev. 0360.

11317 LONGWOOD-dr.—Open 2 to 6; 6 rm. res.; encl. fr. porch; furn. heat; hot water; 50 ft. lot. Owner, Beverly 0629.

5 RM. bungalow—Enclosed porch; new roof; insulated; oil ht.; nr. 91st and Marshfield. Cedarcrest 9839.

6 RM. brk. bung.—Lge. liv. rm.; 3 bedrms.; insul.; encl. pch.; h. w. ht.; R. I. transp. 9706 S. Damen. Owner. Beverly 3608.

MOD. 6 rms.—1½ baths; carpets; stove; blinds; nr. trans.; immed. poss. $10,800. Kiskaddon Rlty., 11047 Hale. Bev. 4400.

7 RM. home—Large cor. lot; 1½ tile baths; brkfst. nook; den; gas ht.; 2 car gar.; $12,000—Offer. Ced. 6440. Mid. 9743.

6 RM. home—Insulated, nat. firepl., gas ht., 1½ bth.; nr. R. I. and bus, nr. schools; lrg. yd.; screen porch. 10046 Winchester.

MODERN rm. bung.—Glazed porch; immed. poss.; 50 ft. lot; $7,000. Bev. 4400.

MODERN brick 7½ room house—3½ tile baths; corner location. Cedarcrest 4070.

REAL ESTATE—SUBURBAN—SOUTH

Beverly Hills—20 minutes to loop.

INSPECT THESE TODAY 1-6.

10890 PROSPECT-AV.

First offering of this 6 rm. English type res.; set back on lge. wooded lot; individual interior; 1½ baths; att. gar.; screened patio; gas ht.; pr. only $13,000.

11323 LONGWOOD-DRIVE

Must see interior to appreciate fine features of this 5 rm. home; unusually lge. rms.; HW gas ht.; 50' lot; low taxes; carpet, ven. blinds, stove incl. pr. $9,500.

EXCELLENT VALUES

BEST RIDGE LOCATION. 6 rm. brk. res. on 50x187 lot; 1½ baths; sun rm., mod. kit.; gd. rm. size, $13,250.

IMMEDIATE POSSESSION. 2 sty. brk. res.; ideal for larger family; wooded lot; owner moving; make offer.

McKEY & POAGUE

2000 W. 95th-st. [Cor. Damen.] Bev. 8425.

Evergreen Park—35 min. to loop.

6 RMS.—Air conditioned heat; 4 yrs. old; 2 car garage; 40 ft. lot; $7,250. Mulholland, 2156 W. 95th. Bev. 8880.

Flossmoor 34 minutes to loop.

THREE REAL BUYS. 8 room brick; 3½ baths; on beautiful, wooded 3 acre lot with creek winding through; 2 car garage; priced to sell. 6 room brick; 1½ baths; 2 car garage; on high rolling acre lot; price, including carpets ...$19,500 8 room stone and frame; 3½ baths; tile roof; 2 porches; canvased walls; 2 car garage; facing country club; lot 125x220, with many beautiful trees; close to station...$20,500 DRENNAN & WILLITZ. Flossmoor office at "stop and go" light.

OVER 2 acres real woods—Some over 100 yrs. old; many varieties; high, with picturesque ravine; exc. for one with artistic taste; restricted; bargain. Address D E 537, Tribune.

Harvey—27 minutes to loop.

ATTRACTIVE HOME. English type red brick; newly decorated in July. Owner leaving city. 8 rms. plus knotty pine recreation rm. Living rm., 22x18. Master bedroom, 22x16; 1½ baths; Natural fireplace; slate roof. Copper screens and gutters. Insulation and weather stripping; hot water heat, stoker; 2 car garage. Desirable residential section. 5 blocks from Illinois Central. Price $18,500; convenient terms. Office phone, Harvey 2400, Sunday or evenings, Harvey 647.

ULTRA mod. brick home—14 mo. old; pre-war contract and materials; 3 bedrms., air cond, fur., metal sash, copper sc.; att. gar.; 1 blk. to Paroch. and Pub. schls.; near I.C. and stores. Now vacant Owner moved to Rockford job; $8,500, F.H.A. Other homes $3,000 to $18,500. K. Treen, 190 E. 154th-st., Ph. Harvey 222; Sun., Harvey 1414-W.

WILL sacrifice 7 rm. cedar shingle frame, newly painted, dec.; 30x8 glazed pch.; 2 blks. east I. C.; 50 or 125 ft. front; large rms.; h. a. heat. 14728 Riverside-dr.

4 ROOM house—1 yr. old; cab. kitch.; full basement. See Sunday p. m. 99 E. 149th-st., Harvey, or call Harvey 3293-W.

7 RM. brick Eng. type home; h. w. ht.; gar. By owner. Address C Y 340, Tribune

Homewood—32 minutes to loop.

3 GOOD BUYS

In 4 and 5 bedroom houses; each with beau. landscaped grounds; nr. I. C. sta., schools and stores; 2 of the owners are leaving town; can give immed. possession; one has 2 acres of ground; is now operating as rest home and owner will sell equipment and business on terms if desired; we can finance 80% of selling price. F. W. PRINDIVILLE & CO. Homewood 371. Open Sunday til 3 p. m.

5 RM. colonial—3½ yrs. old; att. gar.; pch.; nat. firepl.; floored attic; lot 67 x 299; well landscaped; I. C., bus trans.; reas.; first offering by owner. 1842 W. 189th-st., 1 blk. E. of Dixie hwy.

HOMESITES. 66x298 ft. Also 1 acre, 2 acre tracts. In Homewood; easy terms. Come today. Branch office, 183d-st. and Kedzie-av.

Lansing—40 minutes to loop.

FOR DEFENSE WORKERS. Opportunity to purchase 4 rm. new brick residence; 2 bedrms., liv. rm., kit., basement, and space in attic for additional room; 43 ft. lot, completely graded; immediate occupancy; good community, nr. school, churches, and shopping dist. Can be purchased as low as $300 down. Office, School and 179th-sts., 3 blocks east of Torrence, or Rogers Park 6360.

Midlothian—31 minutes to loop.

15006 AVERS-AV.—Modern 6 rm. brk.; 4 yrs. old; automatic hot air ht. and water htr.; garage; 4 blks. from R. I. and bus; owner leaving state; $5,800; F. H. A. terms 20%. Pettijohn, Blue Island 534-R.

7 RM. modern house—2 car gar.; beaut. landscpd.; oil ht.; elec., water; lot 100x 300; ideal chick farm. 14209 S. Keeler-av. [2 blocks W. of Crawford].

5 RM. hse.—4 yrs. old; Venetian blinds. Forced air heat; lot 50x125; new fences; near school bus and Rock Island; reas.; 14831 S. Karlov. Blue Island 4304. Owner.

BEAUTIFUL 5 rm. home—100x132 lot; landscaped; ht. wtr. heat; full basement; 2 car gar. Screened and storm windows thruout. 14639 St. Louis-av. Blue Is. 959.

4 RM. brick house—Ins., furnace, stoker, auto. gas water heater; lge. scr. pch.; 2 car gar. 14629 Sawyer-av.

Morgan Park—30 minutes to loop.

11433 S. BELL-AV.—Attractive 6 rm. brk.; tile roof, sun parlor, 1½ baths; 2 car gar.; immed. poss. Mead & Coe, Inc., excl. agts. 69 W. Washington-st. Randolph 0450.

6 RM. mod. brk. resid.—3 yrs. old; with gar. att.; auto. stkr. ht.; 2 natl. firepls.; 2 bay winds.; 1½ baths; $15,000. Owner. 11401 S. Bell-av. Beverly 2346.

11485 CHURCH-ST. 2 apt. brk.; 4-5 rms.; 2 car gar. Poss. Oct. 1st. Price $7,500. Open 2-5 p. m.

General—Suburban South.

OVER 8 ACRES

Excellent for poultry farm; inside limits lively suburban town; conven. schools, churches, stores, transport. to loop; total price $975, $100 down, $10 month. ADDRESS C Y 135, TRIBUNE.

10 ACRES, $1,995

About 14 miles south of city limit; few blks. to bus., near schools, churches, stores; $400 cash, $25 month. For appointment to see write, phone or call F. E. Merrill, 111 W. Washington.

186X132 FT. Just right for the family; grow your own vegetables in nice community; handy to schools and stores; electric transportation; $50 cash; $10 mo. Address C Y 140, Tribune.

1—1¼—2½—5 ACRE TRACTS. Drive out today or any day—159th and Western-av. 13 blocks west of Dixie-highway]. Arthur T. McIntosh & Co. Phone Harvey 2084 or Fra. 2046.

SMALL farm—Bargain; high land; near I. C. sta.; $1,195, $150 down, $15 per mo. less than surrounding farmers are selling for; no bldgs. See H. A. Trembly, 1st house south of Governor's hiway and Kedzie-avenue.

5 ACRES, $1,650

Rich garden soil; few blocks to bus transp.; on road just paved; located near Chicago Heights; terms; $350 cash, $20 month. Address C X 314, Tribune.

SMALL YEAR 'ROUND HOME. Must be sold at once at considerable sacrifice on easy terms. Located in the Dunes; suburban transp. direct to loop walking dist.; also handy to clean, sandy beach. Address C Y 139, Tribune.

ABT. 2 Acres—Country Club district; just off Dixie Highway; faces hard road; sane restrictions; I. C. or bus. Real barg.; $675; $135 cash, 8 mths. Address C N 486, Tribune.

2½ Acres Beautiful Trees

Short distance I. C. electric and bus tr.; faces paved road. $1,285; $275 cash, $15 month. Address C Y 132, Tribune.

10 Acres on Western-av.

$2,250, $450 cash, $25 mo.; pavement, gas, electricity in and paid; bus and I. C. transp. few minutes. Address D N, 594, Tribune.

FLOSSMOOR Sta. I. C.—2 sty. modern stone; arch. perfect; 9 rms., 3 baths, pdr. rm.; serv. qtrs. 150 Country Club-rd., Chgo. Hts. Cost $100,000; to close est., $30,000; terms. Appt., Chgo. Hts. 5028J. SMIETANKA, C. & N. Attys., Cent. 1824.

ON Dixie highway—High, rich land; nice section near Flossmoor depot; I. C.; trees and shrubs; bus passes door; way below worth; easy payment plan. Address C N 435, Tribune.

BEVERLY SHORES—Beau. lot on hill; overlooks lake; loop trans.; shops; golf course; orig. price $5,950; sacrifice for quick sale, $1,200. Rog. Pk. 2597.

MUST sell 2 acres—10 minutes drive to Harvey; 5 minutes to Chicago Heights; bargain price, $625; $125 cash, $9 mo. Address C Y 131, Tribune.

DOLTON—2 sty. frame; 4 bedrms.; enc. pch.; furnace; lot 50x125; back yard fenced; 2 car gar.; compl. insulated; $6,000 cash. Call Dolton 599.

2½ ACRES—Hilltop land; ideal for poultry farm; close to I. C. elec., 32 min. loop. $100 down, $10 month. Pros. 1139.

EAST GARY—2211 Riverside-dr.; 3 rm. brick house; ready to move in; price $2,500, $500 cash, Selman, Vin. 6802.

DON'T buy acres south or southwest until you see our ½ to 5 acre bargain. Send for prices. Address C X 309, Tribune.

REAL ESTATE—SUBURBAN—S. W.

Oak Lawn—36 minutes to loop.

Charming 2 Yr. Old Home

Has everything one would want; 2 car gar.; large beautiful landscaped cor. lot near Oak Lawn. An excellent buy at $5,995; terms. Finitzo Bros., 5444 Archer. Yards 3400.

9325 73D-CT.—½ ACRE ESTATE. Come Sun., evenings, "Johnson" on prem. Brand new home with concrete basement; porches; gar.; garden. Ideal for chickens. All conveniences; good deal; takes $1,500. GROEBE & CO., 2057 W. 95th. Bev. 8100.

9129 MAYFIELD—2 BDRM. HOME. 3 blks. west of Southwest-hwy. at 92d. English; 2 yrs. old; good rms.; 60 ft. gar.; chkns. Ask for "Robin" on prem. Takes $1,500. GROEBE & CO., 2057 W. 95th. Bev. 8100.

5 ROOMS—Nearly new; landscaped 60 ft. lot; bsmt.; furnace; attached gar.; 2 blks. to bus; very attractive; $6,500; terms. Grover C. Elmore branch off. 5324W.95th.

NEAR 87th and Central—4 rooms, bath; gar.; 100 ft. frontage; $3,700; $750 dn. GROVER C. ELMORE'S Branch Office, 5324 W. 95th-street.

5 RM. house—Lot 60x125; 2 car gar.; reas. W. Hanson. 10024 Merrimac. Oaklawn 1537-J1.

COTTAGE—4 RMS. UTILITY RM., gar., 50x125 ft. lot; $3,800. 9321 S. 52d-av.

2 STORY frame—Exc. barber shop loc.; on main street. Address C X 63, Tribune.

REAL ESTATE—SUBURBAN—S. W.

Tinley Park—37 minutes to loop.

6 ACRE ESTATE

Adj. N. E. cor. 147th and Oak Park-av.; rolling, wooded land; mod. 9 rm. bung., bath, h. w. ht., gas, elec., full bsmt.; 3 car gar., heated; fruit trees; close to R. I. sta. $3,300 cash, bal. $13,400, pay $100 mo. incl. int. and prin.; taxes, $69. Tinley Park 2172.

BRICK bungalow—Furnace; like new; about 1 acre; 5 blks. to sta., $5,450; $1,000. Other bargains in pltry. farms and 1 two flat bldg.; near station. Grover C. Elmore's branch office, 177th and Oak Park-av. Mr. Ward, eves. Bev. 3349.

Palos Heights—50 min. to loop.

6 ROOM HOME BARGAIN

Early American type home, like new; modern throughout; white paint, green shutters; large, light, airy rms.; 2 porches, one enclosed, the other screened; fireplace; basement, electric hot water heater, water softener; 2 car garage; kitchen has 7 ft. double sink; plenty of cabinet space.

Located on large homesite, 240 ft. frontage, nr. the Navajo Country Club in one of the most desirable locations in beautiful Palos Heights. Priced for quick sale at $10,550 on terms to responsible party. Immediate possession. See this miniature estate before you buy. ROBERT BARTLETT REALTY CO., HARLEM-AV. AND 123D-ST., PALOS HEIGHTS, ILL.

BTFL., spic and span, mod., 5 rm. Colonial fl.—Bsmt.; gar.; ½ ac. ldscpd.; nr. schl., bus, Dodge; at bargain. $1,500 down; $44 mo. Palos Pk. 746.

General—Suburban S. W.

You Will Be Better Off

if you own a piece of land.

No Matter What Happens Look at 91st & Cicero Today

See 100 new homes. See 60 ft. lots. So cheap you will want at least two. Do not delay, go there today.

$50 WILL START YOU

Finitzo Bros., 5444 Archer. Yards 3400.

FOR SALE—By owner; modern country home; 6 large rooms, 2 enclosed porches; automatic controled forced air heat; also 1½ story building, 20x26, and brooder house; 1⅝ acres deep black loam, completely fenced, with over 100 fruit and shade trees; berry patch, strawberries and grapes; low taxes; 2 blocks from R. I. depot; 59 min. to loop; $8,500 cash. Phone Mokena 2111.

For One Fortunate Family

4 yr. old home; fully insul.; storm windows; screens; garage and work shop; beautiful landscaped 100x133 ft. lot; nr. 71st and Harlem. Big bargain at $2,275; terms. Finitzo Bros., 5444 Archer. Yards 3400.

ROCK ISLAND TRANSPORTATION. 10 acres rich black garden soil; ideal for truck, fruit, poultry; on paved road, 5 minute walk to depot, stores, fine school, churches, Protestant and Catholic. Must sell; will make terms to right party. Address D N 593, Tribune.

3½ BLKS. to fast steam transportation to loop; just outside fine southwest suburb; nearly an acre fine woods on newly paved road; churches, schools, stores, walking distance; full price $675, $135 cash, $10 mo. Address C X 152, Tribune.

2 FLAT—5 and 4 rms., in Argo; hot wat. automat. oil ht.; 1 car gar.; centrally located to electromotive, aluminum, Chrysler-Dodge, Studebaker plants, and all Clearing industries; price $7,900. Phone Summit 1196J.

JUSTICE—Immed. poss. Modern 6 rm. res. Exc. cond.; newly dec.; 100 ft. lot. A real buy for $5,500. Owner, J. Dvorak, 8400 W. 79th. Telephone Willow Springs 945-R.

BIG bargain—4 rooms, 2 unfinished; 60x 135; h. w. h.; garage; beautifully landscaped; price $5,750, $1,750 cash, $35 mo. Owner leaving city. 6828 W. 97th-st.

ENGLISH type bungalow—6 yrs. old; 7 rms., 4 bedrooms, 1½ baths; storm windows; large lot; reas. 5402 S. 73d-av., Summit.

FOUR room, old house—Needs work; $150 dn.; near Burlington R. R. station. Address D J 58, Tribune.

COTTAGE—On large lot. Built to order. Only $695. $100 down. Central 1756.

COZY 5 rm. frame—Stone base.; all conv.; trees, shrubs. Address O 508, Tribune.

REAL ESTATE—SUBURBAN—NORTH

Deerfield—34 minutes to loop.

CONSULT A DEERFIELD BROKER for choice listings of homes, lots and acreage in and near Deerfield. W. R. MITCHELL. 634 Deerfield-road. Telephone 29.

Evanston—15 minutes to loop.

SEE IT TODAY 3 TO 5 P. M. Unheard of value in this market, 7 rm. modern house; 2¼ ba.; for only $31,750. Owner going into service, wants immediate sale. Offers will receive serious consideration. Near transportation and schools in one of Evanston's best residential districts. Oct. 1st possession. 2536 Hurd-avenue. QUINLAN & TYSON, INC. 1571 Sherman-av. Evanston. Amb. 3755. Uni. 2600. Wil. 2602.

IN THE HEART OF EVANSTON. Beau. remod. home; 35 ft. liv. rm.; din. rm. with bay; up to date kitch.; 4 lovely bedrms.; 3 ba., 2d flr.; maid's rm., 3d; 2 c. gar.; in exc. cond. and in good taste; $17,500.

Also 2 apt. bldg.; most attrac. interior in resid. neighbhd. near the lake; 4 bedrms.; 2 ba. each; woodburn. firepl.; stoker ht.; 2 c. gar.; out of town owner wishes to sell. Call Wilson, Uni. 1699 or Gre. 3030. Frederick A. Cooper, 525 Grove-st. Evan.

Value With Comfort

Brick home nr. Orrington and Roycemore Schools and N. W. uni.; lge. lvg. rm., 2 firepls.; sunrm., den, mod. kit., brkfst. nook, powder rm., scr. porch, 4 bedrms., 2 tile baths, htd. slp. porch and rec. rm. 2 c. brk gar. Price reduced. Owner leaving, wants offer. Mr. Beach. BAIRD & WARNER. 522 Davis-st. Ev. Gre. 1855-Hol. 1855.

Open for Inspection 3-6 p.m.

2203 Orrington. Charming brk. home on east side; lge. wooded lot, wonderful loc. 5 nice bedrms. Orrington school, close to transp. and lake. Reduced to $16,000 for immed. sale. Mrs. Gouldin. Univ. 0264. BAIRD & WARNER. 522 Davis-st., Ev. Gre. 1855-Hol. 1855.

1005 HARVARD-TERR.

2 flat, 3 blks. to Howard-Western; 2-6 rm. apts.; oil, h. w. ht.; nat. fireplaces; residence styled, colonial architecture; 3 car garage, side drive; $16,000. See today, 2-5:30. FRICKE & LINDQUIST. 3145 Logan Square. Capitol 0300.

A WINNER. If you want to see a real value in a home for $10,000 we suggest you look at 642 Forest-av. 4 bedrms., sleeping porch; Gas heat; then kindly call us for an appointment to show. HOKANSON & JENKS, INC., 513 Davis-st, Evanston. Gre. 1617.

VERY attractive modern red brick—6 rms., lge. liv. rm. with beautiful bay, powder rm., 3 sunny bdrms., slpg. pch., attached gar., h. w. coal stoker, htg. cost $100. In exclusive Orrington sect., convenient to all trans. and schls. Offered at $15,500. Smart & Golee, Inc. Briargate 3300.

TWO real buys in 6 room brick houses—Each with tile bath and 1st fl. lav.; oil heat; insulation. Priced at $12,000 and $13,500. Can't be beat anywhere in Evanston. Pearson, Sadler & Hultman, Hol. 6362, Uni. 6050.

6 APT.—5½ rms. each; in exclusive S. E. Evanston; close to schools and churches, nr. shops and trans.; all conveniences of a home within an apt. residence. University 4687; Dearborn 3383.

9 RM.—3½ bath resid.; blk. from Miller school; 35 foot liv. rm.; den; 3 car garage; 75 foot lot; gas heat. A fine home for $15,500. HOKANSON & JENKS, INC., 513 Davis-st., Evanston. Gre. 1617.

OPEN TODAY 2 TO 4:30. 2645 Hurd-av. 6 room modern home; 1½ baths and garage; lot 50x137; $12,000. City National Agency, Greenleaf 1410.

7 LGE. light rms. and sunrm.—1½ baths; oil ht.; 2 car gar. on beaut. 117x150 lot; lge. trees; nr. schls., trans.; Lincolnwood Dist. Owner, Univ. 6093.

7 LARGE rm. colonial residence—45 ft. lot; owner leaving town. Call Greenleaf 1133 for appt. Open 3-6. Priced for quick sale, $13,200.

HUSBAND passed away — Must sell my equity $1,500 6 rm. frame house; corner lot; hot wtr. Stoker heat; $8,200. University 2915 or Wilmette 3862.

BRK. bung.—5 rm.; warm air ht.; gar.; nr. schls., stores, tr. Owner, 2421 Payne-st.

2 APT. BR.—5-6; fur. ht. $6,750; ½ cash. 2 blks. Main-st. sta. Owner. Wilm. 2241.

BRK. 4 APT.—INC., $3,000. Good cond. Uni. 6640. Gre. 1020.

2 APT.—Brick constr.; insul. roof; oil ht.; 2 car gar.; $10,500. Hollycourt 1492.

743 HINMAN—Fr., 10 r., 3 ba.; h. w. ht.; 50 ft. lt. Asking $7,500; tms. Cen. 4204.

Glencoe—27 minutes to loop.

On Private Lane

Beautiful estate overlooking one of North Shore's finest golf courses. Distinctive English stone and brick Manor Home. Fireproof const., 6 master bedrms., 4 master baths, lge. living rm., panelled lib., each with nat. fireplace. Ample servants' quarters. Full details upon request. Call Mrs. Fleming, Monday. BAIRD & WARNER. 576 Lincoln-avenue. Winnetka. Win. 2700. Bri. 9001.

ENGLISH COUNTRY HOUSE. On lovely 100 ft. lot; stylish interior; lge. living rm., card rm., adj. screened porch; 4 good bedrms.; linen rm.; 2½ tiled baths. Original cost $50,000. Asking $19,500. Quinlan & Tyson, Winnetka 177.

NEAR SKOKIE COUNTRY CLUB. Modern 4 bedrm., 3 baths English home with attractive studio living rm. Even we are amazed at what it will take. SEARS REAL ESTATE CO. 42 Greenbay-rd. Winnetka 2900.

PRICED FOR QUICK SALE. 1083 Skokie Ridge-dr. Eng. brick, slate roof, 5 bedrooms, 4½ baths. H. A. RAEMER, EXCLUSIVE AGENT. 1111 Hohlfelder. Glencoe 860.

FINE brk. home—Lge. wooded cor. lot; 1½ blks. from lake; 9 rms.; 1st and 2d flr.; 2 rms. 3d flr.; 3 baths; extra lavatories; 2 car gar. Priced at a bargain to sell at your terms. Hawkins. She. 9200.

OWNER WILL FINANCE. This red brick Colonial; slate roof; 4 bedrms., 2½ baths, possession now. Asking $16,000. Reverse charges. Quinlan & Tyson, Winnetka 177.

POSSESSION at once—6 rm. house, lge. lot. 545 Vernon-av. Brown, Bowers Co., 4628 Broadway. Lon. 8833.

Glenview—27 minutes to loop.

5 RM. furn.—Pr. $6,500 incl. furniture; stove and de luxe refrig.; poss. at once. Mr. Brown, 4628 Broadway, Lon. 8833.

REAL ESTATE—SUBURBAN—NORTH

Glenview—27 minutes to loop.

3 YEAR OLD GEORGIAN BRICK—In excel., close-in loc.; 4 blks. to station and stores; 6 nice rms.; tile bath; parquet floors downst.; gas h. w. heat; concealed radiation; attached gar.; only $13,500.

IN GLEN OAK ACRES—White painted brick and frame, Cape Cod 7 rm. home; 2 bedrms. and bath on 2d flr.; 2 bedrms. and bath on 1st flr.; screened porch; 2 car gar.; air cond. ht.; ½ acre. Price $19,500.

SUNSET RIDGE-ROAD—An authentic Cape Cod home; white painted brick and frame, with 5 acres of land; spacious rms.; fireplaces in living rm., dining rm., library, and master bedrm.; 4 bedrms., 3½ baths; 3 car gar.; B. & G. heating system, with concealed radiation; low heating cost and low taxes. Pr. $32,000. WYATT & COONS. 1030 Waukegan-rd. Glenview 7.

A LARGE family will appreciate this fine 7 rm. brk. and stone res.—On lovely ½ acre; 4 lge. bedrms.; brkfst. rm.; 2½ baths; small apt. over 2 c. gar.; coal stoker h. w. ht.; owner leav. city; will consider acre, part paymt.; genuine oppty. LUCIUS ERSKINE IN GLENVIEW. 238 Glenview-rd. Ph. Glenview 74.

OWNER will liquidate 2 well loc. homesites, 2 bl. sta.; fully imp., cement st., curb, sidewalks, sewer, water, st. lites, paid in full. Only $985. Owner Victory Garden Bldg. Supply, S. W. cor. Harlem and Randolph. Ph. Forest 240, inc. Sun.

5 A.—2½ mi. to town; cement road; mod. home; attach. gar.; nice setting. $10,500.

GLENVIEW REALTY CO.

1141 Waukegan-rd. Glenview 1172.

6 ROOM modern house—3 years old; gas heat; fireplace; enclosed porch; 3 blocks from transp. and shopping dist. Large garage; lot 50x187. Price $12,500. Phone Glenview 599 for appointment.

1975 SPRUCE-DR. [Swainwood] — New de luxe, small home; poss. Glenview 792-R.

7 RMS., 3 baths—Wmsburg. Red brk. Col. Att. gar.; scr. pch. $17,500. Phone 331-J.

Highland Park—30 min. to loop.

DISTINCTIVE ENGLISH HOME. Must sell; in beautiful exclusive Deere park with view of lake; brk. veneer slate roof; 4 elegant spacious master bedrms.; 3 baths; 2 maid's rms. and bath; lge. liv. rm. and terrace, dining rm., library; powder rm., kitchen, butler's pantry, and attached 2 car gar.; construction and insulation the finest on North Shore. Can be seen Sun. or by appt. GEORGE C. HIELD & CO. 2418 Blackhawk-av., opp. Braeside depot.

WHITE FRAME COTTAGE UNDER LARGE ELMS. Living room with fireplace; dining room, kitchen; screened and glassed porch; two bedrooms and bath; two blocks to lake, three blocks to Northwestern station; all for $7,500. For particulars call MARGARET E. BYRN. HIGHLAND PARK 2542.

Kimball-road

High grade English brk., slate roof. Well designed and arranged. 3½ baths. B. & G. heating. Choice location, conv. to trains, and school. Beaut. lot, 80x200. $22,500. Mr. Clarke. BAIRD & WARNER. 576 Lincoln-av., Winnetka. Wilmette 4328, Briargate 9001.

New Colonial

A really nice home with wooded grounds. Lib., scr. porch, 3 bedrms. 2½ baths. AC gas heat; good constr.; economic upkeep. Reduced to $19,500. Owner leaving, wants offer. Mr. Beach. Uni. 1744 Sundays. BAIRD & WARNER. 522 Davis-st., Ev. Gre. 1855-Hol. 1855.

9 RM. solid brick house; end of st.; deep wooded ravine; near lake, schools, churches, R.R.s; 3½ baths, marble fireplace, lge. liv. rm., lib., tiled scnd. porch. 70x200. $19,000; 130x200. $23,000; 241 x290; $30,000. Owner. Highland Pk. 2412.

THE BUY OF A LIFETIME. Sacrifice beautiful lot 68x213 feet, $2,450; all impts.; faces Ravinia Park; close to transportation, schools, shopping. Terms to responsible party. ADDRESS C G 44, TRIBUNE.

THE ONLY ONE LEFT. 7 rm. col. brick; 4 bedrms., 2½ baths; in E. Braeside, nr. school, trans., lake; und. $20,000, but you will have to hurry. BYRON SMITH. Highland Park 2355. Winnetka 3838.

SHERWOOD FOREST. Now is the time to buy a beautiful wooded homesite; improved lots are offered at reasonable prices. ROBERT L. JOHNSON. Randolph 0112.

SACRIFICE—$795; beau. wooded lot; 70 ft. front; trans., schools, roads, water, gas, elec. No assmts. Terms to reliable party. Address C H 4, Tribune.

6 ROOM Colonial—East side. Automatic heat. Large screened porch. Beautiful wooded ravine lot. Planting and flowers. Garage. $16,000. Phone H. P. 1752.

SACRIFICE—Necessary impr. in; no assmts.; 80x300; heavy woods; fine shrubs. Nr. transp. Price $1,250, $250 cash, $15 monthly. Address C N 550. Tribune.

5 RM. 2 story Dutch colonial home on beautifully landscaped 165 ft. lot; new section; 2 blocks to station. $7,500. Call Randolph 0112, Monday.

Kenilworth—19 minutes to loop.

Ideal French Provincial

Short walking distance to lake, trains, grade, high, and parochial schools; 5 master bedrms. and 3 master baths; servants' rms. and bath; dining rm.; walls 1½ in. doweled solid mahogany; sleeping and screened porches; insulated; weather-stripped, copper screens, and plate glass thruout; beau. wooded landscaped ⅝ acre. Unique heated 2 car gar. and tool hse. Once sold for $84,000, now $37,500. IMMEDIATE POSSESSION.

HEINSEN REALTY CO.

EXCLUSIVE AGENTS. 660 Greenbay-rd. Winnetka 254.

JUST OFFERED

Very attractive and beautifully built English brick home. Perfect condition thruout. 3 bedrms., lounge, 2 colored tile baths, gas ht., att. gar. Conv. to transp. and schls. Possession Oct. 1st. Call Mrs. Mead. Bri. 1106 Gre. 1166. THE BILLS REALTY INC. EVANSTON.

JUST LISTED! Near Kenilworth School, New Trier High School, lake, and transportation; brick Colonial; 7 rooms, 2½ baths; large wooded lot. Price $17,500. McGUIRE & ORR, INC. 530 Davis, Evanston, Rog.3213. Wil.228.

ATTRACTIVE 5 rm. home in W. Kenilworth; 2 enclosed porches; large lot near transportation; estate must sell; $7,000. Hill & Stone. Wilmette 1644.

OCTOBER 1ST POSSESSION. Comfortable 7 room house on 75 ft. lot in East Kenilworth, near schools. Asking $12,500. Quinlan & Tyson, Winn. 177.

PERFECT!—Stone, slate roof, 4 bedrms., 3 baths, powder room, library, recreation room, screened terrace, 2 car attached garage. Call Winnetka 1194.

Lake Forest—39 minutes to loop.

Lannon Stone and Frame

Nearly New. Quality house. Outstanding beauty and excellent construction. Three grand bedrms.; 2 gorgeous baths; smart looking powder rm. Richly paneled study. Large cool screened porch overlooking yard with shade trees. Quiet, refined neighborhood. Convenient to transp., schools and shops. Call Mr. Larson, Bri. 1106 Gre. 1166. THE BILLS REALTY INC. EVANSTON.

MUST sell my Lake Forest dream home with its beautiful flower garden and vegetables, also 24 fruit trees. The 5 room house is modern and completely furnished; 2 car garage; iron fence all around property. Terms to responsible party. Phone Webster 2681.

$1,100 CASH REQ.—IMMED. POSS. 10 R., 3 bths., h. w. [stoker]; gar.; lge. wooded lot; price $11,000; 1 bk. E. of N. W. R. R., 2 bks. S. of depot; nr. Gorton school. See 411 E. Illinois. Open Sun., 12 to 5, or call Lon. 4770.

ATTR. well located brk. res., 2 lge. bedrms.; 2 mod. baths, lge. lot, gar.; reduced to $12,000. HART, SHAW & CO. 260 E. Deerpath. Lake Forest 616.

OFFER 3 adj. ½ ac. wooded lots—Water in; 4 blk. N. S. sta.; $800 ea.; $2,250 all; ½ cash. Address P 165, Tribune.

Libertyville—44 minutes to loop.

3.5 ACRE ESTATE. At the end of a quiet, gravel country road, but close to elec. and steam transp. New 7 rm., 3½ bath home with greenhouse and 2 car garage. Nicely wooded. Special features are: Recreation rm. with firepl., fruit trees, picnic grill, city water and sewer. Call for other details and appointment to inspect. WYATT & COONS. 1030 Waukegan-rd. Glenview 7.

5 ACRES—Wooded; new 9 rm res.; 3½ baths; 2 car garage; taxes $150; estate sect., trans. 2 mi.; price $27,500. J. C. REUSE & CO. Phone Lib. 125.

Lincolnwood—32 minutes to loop.

LINCOLNWOOD TOWERS. True southern Colonial home, 2 years old; 7 large attractive rms., 2½ tile baths; screened lounging porch, distinctive recreation room; equipped bar; Triad gas heating; oversize 2 car garage attached with full walled deck. Beautifully landscaped 70x150 lot with "V" garden. Owner now offers at special price. For appt. ph. Mr. Clarkson, Briargate 2234.

Northbrook—32 minutes to loop.

DISTINCTIVE FEDERAL

Only $12,000

Remarkably well designed on wide landsc. lot. Large rooms; 1½ b's.; near excel. stores, schools, churches. Walk to station. Ready now.

Also a brand new 6 rm. Early American ready Oct. 1, for $12,800. FHA terms. DRIVE OUT—North on Waukegan-rd. [42A] to first stoplight in Northbrook. West to 4th-st., north 3 blocks to NORTHBROOK HIGHLANDS. THE BILLS REALTY, INC. Nbrk. 88. 134 S. La Salle-st. Sta. 0266.

RANCH HOUSE ON ⅝ ACRE. FEATURED IN HOUSE AND GARDEN. Comb. din.-liv. rm., 28x13½; 2 bdrms.; sturdy; dandy kit.; util. rm.; gas a. c. heat; ideal small family; excellent trans. Immediate occupancy. Price $11,500. LUCIUS ERSKINE IN GLENVIEW. 238 Glenview-rd. Glenview 74.

A VERY livable 6 rm. frame home, 4 yrs. old; 3 bedrms., bath, air cond. ht.; attached gar.; firepl. in living rm.; 5 blks. to train, bus to grade and high schools. A good buy at $9,500. WYATT & COONS. 1030 Waukegan-rd. Glenview.

LOVELY ⅝ ac. 164 ft. Sunset Ridge-rd. oppos. Forest pres.; beau. spot; nr. transp. $1,950. Ph. Glenview 74.

NEED cash—Must sell 2 story colonial home; $8,650. Ph. owner, Northbrook156

Skokie—31 minutes to loop.

LOT in Devonshire Manor, Skokie—All imprvmts. in and pd. for; $375. She. 1770.

$9,400—MOD. 6 r. brk. bn.; 1½ ba.; 60 ft. lot; gar.; fr. dr.; 5 y. old; elec. tr. Sko. 4.

REAL ESTATE—SUBURBAN—NORTH

Skokie—31 minutes to loop.

MODERN 3 apt.—5 rooms; enc. sun porch, brkfst. rm.; wide lot; best schools; 2 blks. stores, trans.; immediate possession. Deal with owner. Tms. Phone Briargate 6610.

BY owner—6 room brick and stone Cape Cod; bath and ½; 3 yrs. old. Excellent location. Pr. $13,000. Address C Y 320, Tribune.

$11,800—MOD. 2 apt. brk., 6-6 r.; tile ba.; stkr.; new refg., stvs.; game rm., other feat.; nr. sch., shop., N. S. el., L. Sko. 4.

COMFORTABLE, compact modern residence; good Skokie neighborhood. $9,250. Mr. Burgner. Rogers Park 0458.

BUY this today—Brk. bung., 5 rms., sleeping porch; h. w. heat; A-1 cond.; low price; terms. $2,000. Must sell. She. 9201.

9124 LA CROSSE—3 flat; 3-5s; t. t. stvs., 2 G. E. refrigs.; $13,000; tms. Cen. 4204.

TWO business lots—Oakton at Kildare, Skokie, Illinois. Owner. Sag. 3698.

Wilmette—21 minutes to loop.

GEORGIAN COLONIAL. ONLY FOUR YEARS OLD. First time offered; 6 beautiful large rooms; streamline kitchen with breakfast nook; extra lav. and toilet on 1st; thoroughly insulated; air cond.; gas heat; att. gar.; in section of fine homes and near transp. If you want a new home, call us to see immed., as it won't last long. McGUIRE & ORR, INC. 530 Davis, Evanston. Wil.228. Rog.3213.

OWNER OCCUPIED—ANXIOUS TO SELL. Very comfortable brk. home nr. Kenilworth station; 4 bedrms., 2 tile baths; screened pch. off din. rm.; mod. kitch.; gas or coal ht.; lot 75x175. Arrangements have been made to show the hse. today.

Kenilworth Realty Co.

410 Greenbay-road. Kenil. 5600.

ON LARGE LOT. If you would like your home to be on a large lot with beaut. trees and near the lake, you will be interested in this property. House is of brick constr., tile roof; 8 rooms, 4½ baths. Priced very reasonable. McGUIRE & ORR, INC. 530 Davis, Evanston. Wil.228. Rog.3213.

Open 3-6 Today

6 rm. brk., 1757 Washington-st., Wilmette. 1½ baths, den, lge. brkfst. rm., slp. porch. Attractively decorated. Lovely yard. Bargain. $12,000. Mr. Clow. BAIRD & WARNER. 522 Davis-st., Ev. Gre. 1855. Hol. 1855.

LOCATION PLUS! Near 3 way transportation and St. Francis school. Pretty white colonial with green shutters. Just offered. 4 bedrms., 1½ baths, 40 new storm windows. Oil ht. $125, taxes $154. What more can we offer for $14,000? Quinlan & Tyson. Winnetka 177.

OUR most attractive colonial at $16,250. Immed. occupancy. Lovely living rm., breakfast nook, lavatory, 3 bedrooms, 2 car attach. gar. Taxes $103, ht. $100. Call owner, Wilmette 78, to inspect. FULLER & PICKARD, INC., Gre. 7220. Wil. 730. Win. 3603.

2 FAMILY residence—Completely modernized 5 rms. 1st flr., 4 rms. 2d; both apts. now avail.; $110 mo.; inc. poss.; lovely 50 ft. wooded lot; nr. all trans; blinds; carpeting included; $9,350. LUCIUS ERSKINE IN GLENVIEW. 238 Glenview-rd. Glenview 74.

NOT small, NOT large, JUST RIGHT. Solid brick; 1-3 cost; ultra mod. 7 rm., 2½ tiled baths, streamline kitchen and dinette; blk. bch., 3 blks. N. Sh. and L termnl.; will sell furnishings. See 845 Sheridan-rd. today or call Wilmette 4557.

LOVELY white Colonial, s .e. section, nr. L; 4 bedrms., huge living rm., and sunroom; oil ht.; very spacious and excellent cond. Owner moving. $13,500. Pearson, Sadler & Hultman. Hol. 6362. Uni. 6050. Wil. 2855.

DELIGHTFUL 7 r. hme.—On nicely wooded lot; close to lake; 4 bedrms., 3 pchs., 2½ baths; nice condition; $18,000. See exclusive agent. R. M. JOHNSTON & CO. Opposite L Terminal. Ph. Wilmette 444.

2146 KENILWORTH-AV. Beau. 7 rms. white frame Col.; h. w. oil heat; 1½ baths; bedrm. 1st fl.; 2 car gar.; well landscpd. lot; now vac. Key at Eddington Rlty., 410 Linden. Wilm. 407.

BRK. and stone house and 2 car gar. Finest spot on North Shore, Wilmette. 9 rms., 3 baths, 3 showers. Large recreation rm. and laundry. Gas heat. Call Wilmette 2125.

LOVELY OUTLOOK. Bdrm. and ba. on 1st; 3 bdrms., 1 ba., slp. pch. on 2d. Blt. like a rock; $15,000. North Shore Rl., 523 Winnetka. Win. 81.

809 MICHIGAN—3 BEDRMS., 3 BATHS. Must see interior to appreciate. A rare buy at ½ original cost. Wilmette Realty Co., 513 4th-st. Wil. 192.

NEW—7 rm. res.; liv. rm., 29x14; 1 blk. to stores, trans. Mr. Martin, owner bldr. Bit. 3200 after 7 p. m. Off. Web. 3952.

5 RM. stucco bung.—Exc. cond.; nr. schls. and train. $7,500. Wilmette 6341.

Winnetka—21 minutes to loop.

TO a person who needs a warm house in winter and a cool one in summer, we suggest our special of the week. It is insul. and htd. by an efficient coal stoker [no oil ration worry]. The heating cost last winter was only $110. There are 4 bdrms., 2 baths, and a delightful scr. porch. Kit. is streamlined. House in perf. cond. and within 4 blocks of schools, lake, and transp. Price $18,000. For full inform. phone or drop us a postal. McGUIRE & ORR, INC. 563 Lincoln, Winnetka. Winn. 703.

Special

See this fine 4 bedrm., 2½ bath house. Ready to move into. Lovely sun parlor. H. W. oil heat [$150]. Lot 75x150. Choice east side location. Close to schools and transp. Act quickly. Mr. Clarke. BAIRD & WARNER. 576 Lincoln-avenue. Winnetka. Wil. 4328. Bri. 9001.

STUDIO IN THE OLD BARN. House architecturally perfect for its period. Delightful grounds; 90 ft. frontage; 1 blk. in from Sheridan. 4 bedrms., 2½ baths, library, modern kitchen. Location socially "right." Priced to please. Open for inspection Sunday, 2 to 6. 603 ELM-STREET. North Short Rl., 523 Winnetka. Win. 81.

1303 SCOTT-AV.

Owner leaving town, very anxious to sell this roomy white cement house on 100 ft. lot exceptionally fine location, near transportation; 4 bedrooms, 1½ baths, 3 porches; new gas heating plant; price $13,500. Call Winnetka 2475.

FRM.—Remod. 7 r.; 1¾ b.; lg. lot; $12,750. New brk. 7 rm. 3 baths; recr. rm.; lg. lot; $17,500 [may rent]. New mod. brk. 8 rms., 3½ baths; ½ acre; $25,000 [may rent]. All conveniently loc.; excellent constr. Olson, 709 Greenbay-rd., Wilmette 4536.

CHARMING WHITE BRICK. Practically new, with 4 bdrms. and 3½ bths., 1st fl. lib., sc. ter. overlooking nr. ½ acre beautiful garden. Owner buying larger home. See today. MILTON E. REID & CO. Winnetka 1492.

NEW YORK OWNER says sell by October. Compact 7 rms., 2½ baths, cheery brkfst. rm. Lovely east location. No competition at $16,500. Offer. Quinlan & Tyson, Winnetka 177.

COLONIAL, clapboard, convenient to trans. and shopping; 3 bedrms. and 2 baths; sslpg. porch; in nice cond.; $12,000. FULLER & PICKARD, INC., Gre. 7220. Wil. 730. Win. 3603.

ON THE LAKE. Easily maintained artistic home; modern and compact; on beautiful riparian right lot; owner leaving city, desires to sell immediately. Address C P 542, Tribune.

120 BERTLING LANE—Open today 2-5. Spacious, 5 bedrm., 3½ bath, brick. Screened porch; 2 car attached; B. & G. oil; nr. lake, all schools; $21,000. Kenilworth 5197.

CUT to $13,500. In S. E. Winn. Wooded lot; ex. location; lge. liv. rm., 4 bedrms., 2 baths, den, brkfst. nook, 2 car gar. Call Mrs. Lovell. Elmer E. Stults, Inc. Winn. 1800.

SEE this trim Colonial, smartly done. 5 bedrms., 3½ baths, large grounds. Close to Hubbard Woods village. Offered at $21,000. Quinlan & Tyson, Winnetka 177.

NEW, ideal, mod., exc. constr. hse.—5 lg. rms.; 1 acre; nr. Winnetka, $15,000; consider renting furnished to refined couple. Olson, 709 Green Bay-road. Wilmette 4536

COL.—Beau. liv. rm.; 4 bedrms., bath, lav.; large lot; close in; $13,500. F. A. Reid, 970 Linden-av., Hub. Woods. Winn. 1300.

REAL VALUE—White Col. 5 bdrms., 3½ ba., lg. wd. lot, nr. everything. Win.1319.

General—Suburban North.

OWNER SAYS SELL—Immediate occupancy, 3 acre farm, 4 miles west of Glenview; 7 rm. brick and frame house, with deep well, bath, elec. [no furnace]; shade trees; combination barn and gar. $6,500.

2 miles from center of town with ¾ ac. of land and almost new 7 rm. frame, cement finish home; 4 bedrms., 1½ baths; h. w. stoker ht.; low taxes; complete with winter supply of coal, for $6,850. terms; no financing cost. WYATT & COONS. 1030 Waukegan-rd. Glenview 7.

2-5 RM. bungs., porch; $8,300 and $8,800.
5 rm. res. 2 r. office. 2 yrs. old; $10,800.
6 rm. res. 1½ bath, gar.,lg. lot; $11,600.
6 r. res. gar., ½ ac. lot, 3 yrs.; $12,500.
6 r. res., 1½ baths, 1 yr. old; $12,800.
3 flat, 5 rms. each, near L; $15,000.
3 flat, 6 rm. each, porch, gar.; $17,500.
¼ to 1 acre homesites, $595-$1,200.
Lg. wooded res. lots, $25 per foot up.
JOSEPH J. HANSEN. 7721 N. Kostner. Skokie 332.

2 BUILDING—18 MONTHS OLD. Luxurious 6 rm. stone-brick home; 2 tiled baths; sun rm.; recr. rm.; firepl.; attac. gar.; sun deck; ¼ acre. $13,900. 5 rms. 2 nat. w. b. firepl. Sacr. $7,900. 5 blocks W. of Dempster Skokie L. Inq. 5611 Dempster, Morton Grove 2035.

$38.00 PER MONTH. LIVE in "Village of the Woods," near Lake Michigan—Large lots, heavily wooded; fine roads, water, gas, elec.; no assessments; frequent No. Sh. trains; low fare to loop; responsible family only. Address O 486, Tribune.

"RAREST of the Rare"—Exclusive location; necessary impr. in; no assmts.; fine trees, shrubs; 3 blks. to depot; adj. private golf club. North Shore finest close-in suburb. Abt. 2 acres; sacrifice $2,500, $500 cash. Address C N 436, Tribune.

2½ ACRES—Wded.; N. S. Est., north of Hubbard Woods. East of Skokie-blvd.; nr. transp. pr. $1,250, $250 cash, $15 mntly. Address C N 437, Tribune.

MODERN 5 room home—On Lake Michigan at Zion, Ill.; good beach; ½ mile from North Western depot; good transportation. Call Harrison 1126 or Zion 2743.

REAL ESTATE—SUBURBAN—N. W.

Arlington Hts.—32 minutes to loop.

FOR sale—Beaut. mod. new 6 rm. brk. bungalow in Arlington Heights. For information call She. 1208.

GARDEN home site—100x280; cheap, your tms.; garden now; build later. She. 8113.

REAL ESTATE—SUBURBAN—N. W.

Arlington Hts.—32 minutes to loop.

Mount Vernon Colonial

Owner leaving city and must sell before Oct. 1. This Tackett-built home contains 8 rms., 2½ baths, plus unfinished rm. and bath over connecting 2 car garage with separate stairs to kitchen; large, liv. rm. with picture window overlooking beau. landscpd. garden; mirrored niche in din. rm.; pine libr. with spacious bay; pine kit. with many extras and brkfst. rm.; powder rm.; 4 bedrms., 1 with built-in bunks; 2 baths and dressing room; stairs to floored attic; 40 ft. pine recr. rm. has firepl. and compl. bar; laundry, workshop, etc.; double insulation holds heating cost to $124 year; 2 woodburning fireplaces; screened pch., flagstoned barbeque pit; ground screened by beau. trees; 168 ft. lot. If you are really interested in a beau. home at a bargain price of $24,500, don't fail to see this home Sunday. Open 2-7. 615 Beverly Lane, Scarsdale. Arl. Hts. 1357.

UNUSUAL VALUE

420 Park-st., Scarsdale

Tackett-built, practically new Early American home; 6 large rms., den and an upholstered brkfst. nook, 1½ baths, att. garage, screened porch; overlk. beau. ldscpd. garden; 2 fireplaces, automatic gas ht.; paneled recreation rm.; large lot. Price $15,750. Inspect Sunday, 2 to 7, or phone State 3449 for week day showing.

SCARSDALE—FIRST OFFERING. A REAL BUY. 6 rm. pressed brick colonial residence, 3½ yrs. old; 1st flr. liv. rm. 14x22, din. rm. 14x15, kitchen 13x14 with uphols. brkfst. nook, extra lav., screened porch; 2d flr., 3 lge. bedrms., colored tile bath, sq. tub; paneled recr. rm.; wdburn. firepl.; possession, $15,250. See it Sunday, 2-6 p. m., 620 Pine-st. H. R. Jacobsen & Co., Arl. Hts. 394R.

A Country Home in Town

7 rm. white frame colonial, 2½ baths; almost new; lot 100x135; 4 bedrms.; screened porch; attach. garage; $13,000; poss. Sept. 30. Open Sunday, 2-7 p. m., for inspection, 1130 Hendrix Lane in SHERWOOD or call Arl. Hts. 394R.

6 RM. wh. colon. hse.—On lot 100x325; 4 yrs. old; aut. heat; scrnd. pch.; att. gar.; firepl.; fruit cellar; other desirable feat.; $11,000; terms. 1010 Clarendon-road [Sherwood]. Phone 340M.

¼, 1, 2, 3 ACRE parcels; tel., elec., black soil, low prices; 5 yrs. to pay; trans., N. W. R. R. and bus. Inq. Sun. only. Office Northwest-hwy. and Wilke-rd.

Barrington—39 minutes to loop.

DE LUXE estate—Attr. air cond. 3 rm hse.; mod. design with additional features; liv. rm. 27x19; real firepl.; 4 lovely chambers; 2½ tile baths; oil ht.; 60 acres of the finest rolling land, 30 acres cultivated, balance wooded and grazing field; equipped with tenant house, barn 58x26 accommodating 10 cows and 5 horses; laying hse., 2 brooder hses., milk hse., machinery hse., 2 car gar.; lake possibilities. An ideal place surrounded by large estates. Will divide. ADDRESS C R 87, TRIBUNE.

6 RM. house, heated sun parlor, lg. ldscaped lot; 4 blks. from N. W. station; insulated; 1½ baths. For quick sale, $10,500. 111 Walton-st. Phone 322-W.

Bensenville—27 minutes to loop.

2 STORY frame—5 rms. 1st fl., 4 rms. 2d fl.; small cottage in rear; monthly rental $105; owner leaving town; priced for quick sale at $6,000. FRANCIS E. SUTER. 18 W. Green-st. Bensenville 288.

BEST offer—Nr. Douglas and Buick plants, 4 rm. house with fire place; 1½ yrs. old; 2 lots, 50'x144' each; chicken house, berries, and grapes; $16 per yr. Must sell. Elm Villa, Maple and Oak, Bensenville, Illinois. Col. 2673.

6 RM. brick—H. w. ht.; utility rm.; attach. gar.; all improvements in; $4,950. BLAIR REALTY. WOODDALE.

SEVERAL sm. homes, edge of town, reas. FRANCIS E. SUTER. 18 W. Green-st. Bensenville 288.

Des Plaines—23 minutes to loop.

FOR SALE—5 room house, frame, with expansion possibilities; automatic gas heat; lot 50x168 ft.; well insulated; 1½ years old and all modern; half basement; large one car garage; wide cement driveway; all improvements in and paid for; four blocks from Cumberland station, C. N. W. R. R. and bus service; can be seen Friday, Saturday and Sunday only. Price, $9,500, good terms to real responsible people. Apply owner, 786 Golf-rd., Ill. highway 58, Des Plaines, Ill.

YOU WILL LIKE THIS FINE 5 rm. insul. bung. with sun rm., knot. pine brkfst. rm., mod. cab. kitch., aut. ht.; beaut. lot, 75x160; nr. steam, bus, $6,950.

TOPS IN 6 RM. English brk.—All on one flr.; studio liv. rm., rec. rm., 2 firepl., brkfst. nk., tile cab. kitch., 5 lge. b. rms., auto. ht., terr.-landsc. cor., 60x129, red. to $11,200. 541 Des Plaines. Des Plaines 148W.

New 2 Bedroom Home

Ranch type; forced air oil ht.; large combination liv. and dining rm.; birch trim; attached plastered garage; 50x150 ft. lot, only 1 yr. old. Pr. $7,875. Terms 1-3 cash. H. M. CORNELL. 577 Golf-rd. [at Wolf-rd. circle].

OPEN 2 TO 6. Beautiful new ranch type home, br., 6 rms., tile bath and shower, auto. gas ht., lge. living rm., picture window, service rm., att. gar.; low heat cost and taxes; lot 50x168 ft.; N. W. trans.; 30 min. to Chicago; pr. $15,750. Cumberland Dist. Phone Des Plaines 1127R. 770 Golf-rd.

Edison Park—17 minutes to loop.

6 RM. bung.—Stoker ht.; 2 c. gar.; side dr.; 50x140; nr. strs. trans. Pr. $7,250. E. Egar, 6731 N. W. hiway. New. 1862-4711.

Elmwood Park—22 min. to loop.

IN RIVER FOREST MANOR. 5 rm. res.; 3 yrs. old; lge. liv. rm.; lge. bedrms.; encl. pch.; 2 c. gar.; 1 ft. carpet; stove, refrig.; gas ht.; air cond. See 2222 N. 77th-ct., Elmwood Pk. Do not disturb tenant. Call for appt. Barg. $10,500. John S. Clark, 211 S. Cicero. Aus. 0634.

Franklin Park—29 min. to loop.

—REAL ESTATE—SUBURBAN—WEST—

[Continued from preceding page.]

Downers Grove—37 min. to loop.

5 RM. 2 sty. res.—Nat. firepl.; oak fl.; lg. liv. rm., din. rm., good sized bedrms.; 4 closets, full basemt.; hot air ht., stoker, auto. hot wat.; corner lot; paved street. Lawn, shades, shrubs, garage. Pr. $6,500. terms. A. C. Fredenhagen, 4966 Main-st., Downers Grove.

MODERN 4 rm. bung.—About 2 acres; gd. out bldgs.; fruit, $6,750.
4 RM. HOME—Enclosed porch; lot 66x300; good location, $4,800.
2½ ACRES—Stone road; elec., $550.
Littleford Bros., 5120 Main-st. Phone 37.

1½ ACRES—Large shade trees; 5 rm. cottage; insulated; stove heat; electric; deep well; ¼ mile to C. B. & Q. depot; $3,800 ...

REAL ESTATE—RESORT PROPERTIES

Illinois.

You Don't Have to Worry
ABOUT GAS RATIONING
WHEN YOU OWN
A HOME AT

Round Lake
$695

INCLUDES LARGE LOT
PLENTY OF GROUND FOR YOUR OWN
VICTORY GARDEN
ALSO FRUIT TREES AND
STRAWBERRY BUSHES
SMALL DOWN PAYMENT
STARTS YOU

Bal. Only $3 Weekly

Select your cottage and homesite now at a natural lake for your post-war home. Established lake community. Stores, schools, churches, R. R. station, etc. Good fishing; sand beaches.

Many Furnished Models
On Display

**COME OUT TODAY
ONLY ONE HOUR
by Train or Auto**

Take highway rt. 41 (Cicero-av.) north to rt. 120, then left on 120 to Round Lake, or take 7:25 a. m. or 12:15 train from Union Station to Round Lake.

WRITE FOR
Free transportation and/or descriptive literature and road map.
L. B. Harris Co. Cen. 5950
9TH FLOOR, HARRIS TRUST BLDG.

**LAKE COTTAGE
AND ¼ ACRE LOT
AT ISLAND LAKE
$985**

SMALL DOWN PAYMT., BAL. ON TMS.

Fishing, swimming, boating, and all the other healthful pleasures of the cool outdoors are yours to enjoy.

WATER—ELECTRICITY—TELEPHONE
CHURCHES—SCHOOLS—STORES.

EASY TO REACH, 37 mi. N. W. of Chgo. Take route U. S. 12 to Wauconda, turn left on route 176, 3½ miles to stone entrance and office. If you prefer not to drive, phone us and we will arrange transportation.

Visit Island Lake Today

AND SEE THIS ATTRACTIVE MODEL
Select your cottage and homesite now at the most beautiful lake in Illinois for your post war home.
NAT'L MTGE. & INV. CO.
188 W. RANDOLPH-ST. State 0161.

ROUND LAKE LOTS
Two choice lots; clear title at half of present price for quick sale.
ADDRESS P 152, TRIBUNE.

Indiana.

2 ADJOINING lots, each with 75 ft. front. Must sacrifice; only $150 each; fine location in Dunes, 2 blks. to Lake Michigan; suburban trans. to loop; small cash handles, bal. easy terms. Address C Y 138, Tribune.

35 ACRES—Wild, beautifully wooded, secluded, good hunting and fishing in season, nearly 600 ft. river frontage. A gift. Only $950 on easy terms, less for cash. All this within 49 miles Chicago limits. Pul. 4000; eves. Rad. 1878.

BEAUTIFUL lake front loc. with full riparian rights. Wonderful sandy beach. Restricted district. A valuable piece of property which can be picked up at a bargain. Requires immediate action. Address C X 319, Tribune.

OWNER must sell home near lake—On ...

REAL ESTATE—RESORT PROPERTIES

Wisconsin.

LAKE SHANGRI-LA

45 miles N W. of Chicago.
60x130 Lake Lots, $285

$28.50 down, $2 weekly. A lovely lake loaded with fish, sand beaches, parks, etc. When you stand on its shore you will understand why it is called Shangri-La. A beauty spot near Chicago. Relax, fish, swim, hunt all year round.

DRIVE OUT TODAY

Take U. S. 45 straight north [do not turn off] until one mile north of Illinois state line, then turn west on Route V two miles to our gate.
F. J. BUZEK.
2229 Scoville-av. Phone Berwyn 1125.

LAUDERDALE LAKES—Now you can realize lifelong ambition to own lake cottage. After the war, when folks have gasoline and tires, the money saved will be invested into recreational items such as summer homes. With demand prices will boom. We now have homes on these lakes that can be bought at 50c on the dollar. Priced from $2,500 up.
MORRISSY & GILBERT.
ELKHORN, WIS.

RESORT—Located 35 miles west of Milwaukee, 110 miles from Chicago. Only place on large body of water offering excellent hunting, fishing, and trapping. All modern conveniences; 50 boats. Same owner, 17 years, wishes to retire on account of illness. A chance of a lifetime. Will sell reasonably. Call or write Frank Slama, Sullivan, Wis. Bark River Resort.

REASONABLE—96 acre tract in northern Wis., on English lake; beautiful 1,800 ft. lake frontage, sandy beach; two 20x20 cottages with 8x20 sleeping porches; deep drilled well, pump equipped; A-1 drinking water; 7 miles from Mellon. For further information, Frank Mansfield, 389 Calumet-blvd., Harvey, Ill. Phone 2389-W.

HOUSE for sale on Brown's lake ...

—REAL ESTATE—FARM LANDS—

Illinois.

Farm Estate for Apt. Bldg.

The Farm and Farm Estate Specialists.
1901 Montrose-av. Bittersweet 4040.

OWNER SAYS SELL THIS FARM—THIS MAY BE THE BARGAIN YOU HAVE BEEN LOOKING FOR, CONTAINING 159 ACRES, LOCATED 8½ MI. S. W. OF CISSNA PARK, ILL., IN IROQUOIS COUNTY. DRIVE S. FROM CISSNA PK. ON ROUTE 49, 2½ MI. TURN RIGHT AT SCHOOL HOUSE, FOLLOW RED ARROW ON AUCTION SALE SIGN UNTIL YOU REACH THE FARM. SOIL MAP SHOWS 90% OF THE SOIL IS BROWN SILT LOAM. IT'S A VERY GOOD RED CLOVER AND ALFALFA FARM.

This farm will be sold at

Public Auction

Saturday, September 18
On the premises at 2:30 p. m. by

J. CLINTON BOWDEN

Nationally known land auctioneer of Oak Park, Ill. DRAINAGE is good, new ditch through the farm; assessments all paid. About 40 acres of good corn and 15 acres of soy beans are included in the sale.
BUILDINGS—6 room frame house; double corn crib, machinery shed, poultry house, barn.
NOTICE—Inspect this farm, have a talk with Mr. Jacobs, the tenant. It's a good buy. Good markets prevail; good roads, good well of water; location is inviting.
SYNOPSIS OF TERMS—15% day of auction, bal. and final settlement in 60 days. A mortgage can be arranged.
INFORMATION—J. Clinton Bowden, Lock Box 386, Oak Park, Ill. Phone Forest 2017. Chicago office, Central 4069.

AUCTION SALE ...

[Continued on following page.]

Day by Day on the Farm

By BEN MARKLAND

Aug. 28, 1943.

COME along for a mental montage of farm activities on a rainy August day. The storm started last night, with accompanying explosions of thunder and gusts of wind which forced the sleepy farm people to close their windows to prevent the blinds from slapping against the sills. Now it's early morning, and still the rain comes down slowly but persistently.

Miniature rivers of yellow water wash down from the barnyard driveway and into the ditches alongside the gravel road. There's a low autumn haze which makes the oak and hickory woodlots appear almost black in the distance. The white Plymouth Rock chickens have gone into the brooder house and the ducks have waddled into their quarters. Only the turkeys don't seem to know enough to get out of the rain.

Sheep Huddle in Barn.

The Southdown sheep huddle together in the clean straw in one corner of their big barn, with a few guinea hens serving as company. The hogs are enjoying themselves, wallowing their bellies in newly-formed puddles and letting the cool rain wash their backs. Steers stand almost motionless in the feedlots and fields, their heads down as if in contemplation of nature's whim.

On the back porch of one of the farm homes a kitten and a shepherd dog stage a friendly sparring match. The mottled grey kitten wants to loll in the straw filled box provided by its young mistress, but Shep nudges and teases until the smaller pet strikes out with its tiny paw. Shep has decided the kitten doesn't want to play, so he curls up in a ball on his burlap bed.

Alongside the farm roads a few wildflowers resist the downpour. Now it's 11 o'clock, and the evening primroses, which should have closed their yellow petals an hour ago, still are open in deference to the cloudy, dark conditions. Not far away the chicory weeds, which have been in flower for more than two months, still exhibit moist purple petals.

A Contrast in Colors.

The bright yellow flowers of the wild Jerusalem artichokes and the brown eyed Susans contrast to the brilliant scarlet florets of the cardinal flowers which stand erect in the overflowing creekbed.

Farm women spend the day in their kitchens, canning tomatoes and making a delicious relish they call piccalilli. Two of the farm men are in a little building off the barnyard butchering and dressing poultry, and as they work they talk about the rain and its possible effect on the all-important corn crop. One believes the rains are putting the fields in prime condition for fall plowing, but another is worried that the corn won't mature properly if the rains continue and postpone warm weather.

While they talk the rain still drizzles down.

This has been one of the lazy, but interesting, farm days.

★ The GARDEN ★

GARDENERS who may be tempted to save some of their sweet corn ears for planting next season should be sure that their plantings are standard, open pollinated varieties and not hybrids. Such standard varieties as golden bantam, golden sweet, evergreen, and country gentlemen can be saved for seed if the gardener wishes, but hybrid varieties such as golden cross bantam, golden pride, surprise, bancross, and marcross will not reproduce true to type.

The production of hybrid sweet corn, like the production of hybrid field corn, is a scientific process involving detasseling. Seed from garden hybrids will lack vigor and uniformity and be more susceptible to bacterial wilt than the parent stock.

For example, in the production of golden cross bantam sweet corn [a hybrid] commercial growers cross two inbred lines called Purdue 39 and Purdue 51. Seed for each new crop must be produced by growing these two lines together, detasseling the Purdue 39 plants and harvesting the ears from these plants after they have been pollinated from the tassels of Purdue 51. As long as this selective breeding is practiced, the seeds will reproduce true to type and be resistant to wilt. The second generation, however, will have the faults mentioned above.

—POULTRY, CHICKS, AND EQUIPMENT—

HELP produce extra food your government wants. Keep your brooders busy all year with Brummer-Frederickson fast growing, quick feathering, northern bred chicks. Now booking immed. orders on Big English White Leghorns, Barred Rocks, White Rocks, Reds, Wyandottes. Hatches all year. Government supported prices mean fair return for all the meat and eggs you can produce. Write for prices and liberal guarantee on sexed or straight-run chicks. Instructive catalog full of helpful hints Free. BRUMMER-FREDERICKSON, Box 42, Holland, Mich.

WILL sell entire stock of 3,000 A-A-A New Hampshire reds, ages 4 to 12 weeks; 11 growing and finishing batteries; 1 complete Brower hot water Humideck starter, capacity 1,650 day old chicks. Original cost last Feb., $340; 1 electric starter; 1 price computing scale; 1 electric refrig. show case. 504-508 W. Burlington-av., La Grange. Phone 631 all day Sunday.

PURE bred pullets, blood tested. Rock pullets, 12 wks. old, $1.10 ea. Bl. Giants, 4 mo., $1.50 ea. Columbus 6780.

—LIVE STOCK—

WANTED—By large retailer, 5 cattle weekly, choice or good; gov. inspected; will pay highest zone 5 OPA prices. Address C Y 365, Tribune.

—FARM MATERIALS—

FOR SALE—BINDER TWINE. TELEPHONE MANSFIELD 7072.

—REAL ESTATE WANTED—

Apartment Buildings.

HAVE CLIENTS for 3, 6, 8, 12, and 24 flat buildings. What have you? Sunday, call Rav. 8562. Weekdays, Lon. 4775.

WANTED FOR CASH. N.-N.W. side, bungalows; 2 to 12 apts. DIRKS CO., 1166 Diversey, Lak. 1410.

—REAL ESTATE FOR EXCHANGE—

Farms and Acres.

IN EUSTIS, Florida—4.4 acre orange-grapefruit grove in bearing; with attractive 7 rm. mod. home. Might consider good real estate north shore area as part purchase. Address C H 15, Tribune.

Resort Property.

HAVE 2 resort lots in Wisc.—Cash or want 1 ac. or less with house on river or lake; n. or n. w. Address P 59, Tribune.

Vacant.

WANT income property—For 150 ft. of vac. and cash. Address P 353, Tribune.

Other Cities.

FOR SALE or exchange—Business property in downtown Sterling, Ill. Good income. Will trade for farm for poultry and live stock. Valuation around $12,000; near race track town. Write Mrs. Henry Harjes, Newton, Ill.

Miscellaneous.

QUICK ACTION. If you have any real estate anywhere in the United States that you want to dispose of get in touch with me at once. J. A. DUIS, ROOM 425, 111 W. WASHINGTON-ST. OR PHONE ANDOVER 4141.

—REAL ESTATE LOANS, MORTGAGES—

Money to Loan — FHA Loans

We are also in the market for conventional loans on Chicago and suburban real estate; completed bldgs. or to be constructed.

HEITMAN TRUST CO.

—HOME FURNISHINGS AND FURNITURE—
(See Also Household Appliances.)

General.

FOR THE CONVENIENCE OF WAR WORKERS, WE WILL BE OPEN SATURDAY TO 10, SUNDAY TO 5.

NOW ON SALE
Direct to the Public
GENUINE AND ORIGINAL
FURNITURE MART SAMPLES
AT CHICAGO'S HUGE
CENTRAL FURNITURE OUTLET
PACKED TO THE WALLS WITH THE NATION'S
FINEST FURNITURE
AT SENSATIONALLY
LOW PRICES
ALL NATIONALLY KNOWN MAKES. ALL IN FINEST MATERIALS. ALL PERIODS AND WOODS.
Here Are Just a Few of the Many Hundreds of Exceptional Values Offered:

End, cocktail, and occas. tables from....$5.95
Occasional chairs and rockers....$7.95
Mattresses and coil springs....$9.95
Beds, all sizes....$10.95
Lounge chairs, large selection....$19.95
9x12 rugs, beautiful patterns....$19.95
Sofa beds, large selection....$44.95
3-piece bedroom sets from....$49.95
2-piece living room sets from....$69.95
Complete 3-Room Outfit....$148.00

LARGE SELECTION BUFFETS, CHINAS, MIRRORS, TABLES, DRESSERS, VANITIES AND BEDS.
THIS SALE ONLY AT OUR NEW ADDRESS
222 S. WABASH
Formerly on Jackson-blvd.
Cash or Terms Arranged. Webster 3440.
Open Mon., Thurs. & Sat. to 9. Sun. to 5.

Open Today (Sunday) to 5
Buy Direct!!
FROM OUR
Warehouse Outlet and Save 1/3 to 1/2
BRAND NEW MANUFACTURERS' DISPLAY PIECES. ODDS AND ENDS AND DISCONTINUED ITEMS SENT IN FROM ALL OF OUR OUTLYING STORES. SELECTIONS FROM
All of Our 6 Locations
NOW MASSED INTO ONE GIANT
5 STORY BUILDING
Priced for Quick Disposal
Partial list of bargains follow:
Odd beds, full or twin size....$8
Full or twin size mattresses....$9
STUDIO COUCH....$34
3 piece Bedroom set....$59
2 piece Living Room sets....$69
5 piece Dinette set....$19
Lounge chair, Ottoman....$24
Bunk Bed, with rail and ladder....$22
9x12 floral pattern rug....$24
Desk, walnut....$10
Also on sale—Pull-up chairs, table and floor lamps, secretaries, cedar chests, etc.
SALE ONLY AT
Good Housekeeping Shops
Main Warehouse Outlet
1232 S. HALSTED-ST.
IN THE HEART OF CHICAGO'S FAMOUS BARGAIN CENTER.
Easy terms. Op. Thur.-Sat. to 9. Sun. to 5.

FIVE FLOORS OF FURN. MART SAMPLES
AT THE
Johnson Furn. Co.
SAVINGS UP TO 60%
Open Sunday Till 5 p.m.
INSPECT THESE VALUES
DEALERS INVITED. NOTE PRICES.
7-8-9 Pc. DINING RM. SETS. $49 to $189
5 Pc. DINETTE SETS....$8 to $49
3-4-7 Pc. BEDRM. SETS....$39 to $195
DAVENPORTS....$39 to $115
STUDIO COUCHES....Up to $59
OCCAS. AND LOUNGE CHRS. .$5 to $49
SPRINGS, MATTRESSES....$9 to $89
ODD DRESSERS, CHESTS, BEDS, VANITIES, TABLES, MIRRORS SACRIFICED.
9x12 RUGS, ALL STYLES....$9 to $89
TWO SHOWROOMS
203 E. OHIO-ST.
TERMS. DELAWARE 9020.
4750 WASHINGT'N
At Cicero-av. Col. 9609
Open Sun., 10-5; Mon., Thurs. to 9 p.m.

Warehouse 152
Fortunate Purchase Sale
[illegible]
YOU SAVE UP TO 50%
[illegible]
FREE PARKING. TERMS ARRANGED.
W. L. GERSH CO.
152 W. HURON
BETWEEN WELLS AND CLARK-STS.

SPECIAL NOTICE
[illegible]
IRVING FURNITURE OUTLET.
7339 S. HALSTED

ORDERED SOLD
[illegible]
MEYER'S WAREHOUSE.
455 W. 63D-ST.

MUST BE SOLD AT ONCE.
[illegible]
MEYER'S FURNITURE HOUSE
4153 W. ROOSEVELT-RD.

MUST BE SOLD AT ONCE
[illegible]

UNIVERSAL table top gas range for sale [illegible]

—HOME FURNISHINGS AND FURNITURE—
General.

FOR QUICK DISPOSAL
AT GREAT SAVINGS
THOUSANDS OF DOLLARS WORTH OF SAMPLES AND SLIGHTLY USED FURNITURE.
BUY NOW AND SAVE
EASY, CONVENIENT CREDIT TERMS.
Repossessed parlor sets....As low as $25
Sample parlor sets....As low as $35
3 piece bedroom sets....As low as $29
Kitchen sets, all kinds....As low as $18
Sofa beds....As low as $25
Rugs, all sizes....As low as $19
Sample dining room sets..As low as $20
3 ROOM OUTFIT, slightly used...$129
3 ROOM OUTFIT, sample group...$169
NELSON BROS. OUTLETS
North: 4840 Broadway
South: 6910 Cottage Grove
Op. Tues., Thur., Sat. to 10 p.m. Sun. 5.

VERSCHOORE'S—4040 N. KEDZIE. New fur., rugs., parl., bed., din. set; tms. Open Tues., Thurs., Sat. 9 p.m.

Central.

U-s-e-d R-u-g M-a-r-t
C-L-O-S-I-N-G O-U-T
New-used, sample rugs and broadloom carpets at tremendous savings. 3308 W. NORTH. 7439 COTTAGE GR. MAIN PLANT, 3920 ARMITAGE.

CARPETS AND LINOLEUM—Closing out. Broadl'm carpeting; odd sizes; also 5,000 yds. inlaid; Battleship and Congo'm. 1547 Roosevelt. Tu.-Th.-Sat. eve. Can. 1553.

LINOLEUM laid free—Inlaid. 89c sq. yd.; 12 sq. yd. min. Open Thurs., Sat. eves. Marsh, 4812 N. Western. Ard. 4100.

South Side.

OUT OF STORAGE
3 Rm. Outfit, Like New, $118
Parlor suite, bedrm. suite, din. sets, rugs, lamps, end tables, mirrors, dishes, etc.
WILL SEPARATE.
TERMS $2 A WEEK.
85 Parlor Suites....$39 to $49
95 Bedroom Suites....$34 to $78
38 Studio Couches....$18 to $27
78 Dinette Sets....$15 to $35
100 Rugs, room size....$15 to $39
DE LUXE 3 ROOM OUTFIT.
Parlor, Bedroom, Kitchen, $198.
EASY TERMS.
GROVE STORAGE
4301-13 COTTAGE GROVE. Oak. 7200.
Open eves. to 9. Sun. to 5. Free Delivery.

INLAID LINOLEUMS
CEMENTED DIRECT TO YOUR FLOOR.
All Makes, $1.50 Sq. Yd.
ASPHALT TILE—LINOWALL
CARPETS AND RUGS.
At savings to 50%.
Terms arranged. Phone Victory 6644-45. Free estimates. Our representative will call at your home with samples.
LEE RUGS
1408-10 S. MICHIGAN-AV.
OPEN MONDAY EVES. TILL 9.

WE HAVE THE RUGS
15-9x12; Larger Sarouk, Chinese Perfect. 275 new 9x12, $28; brdlm., $3 sq. yd. up. 987 unclaim., new 6x9 to 12x18, $3-$69. 788 samples, 4x6 to 9x12 to 12x36. 75 Orientals, 875 yds. carpet, 85c-$2.35. CHECKER Cleaners Whse., 1301 W. 63d.

STORAGE SAMPLES
FURNITURE BARGAINS.
Liv. rm., bedrm., din. rm. sets, $29-$60. Clos. Sun. Op. Tues., Thurs., Sat. till 10.
CITIZENS FURN. & STORAGE.
6231 COTTAGE GROVE.

MOVING—Must sell today; new Springair twin Hollywood box spring; innerspring mattress; new stain. steel porc. kit. tbl.; impor. card tbl.; Chinese silk tapestry; tea and rice dishes; elect. htr.; waffle iron, grill iron; misc. kit. furn. etc. Pla. 0166 or Ste. 2188.

PRIVATE PARTY HAS orientals, antiques, radios, other rugs, dining set, bed sets, odd chrs., tables, linens, luggage, china, glass, kitchenware, vacuum, sew. mach., ldry. equipt., etc., after 10 a.m.
Store at 1370 E. 53d-st., nr. I. C.

ANTIQUE—Low post, string bed; matched antique spool bed, springs, mattresses; crocheted spread; sectional bookcase; high chair; galvanized tubs; copper boiler; fireplace screen; tea wagon; living rm. chairs; blow torch. Regent 6846.

REAL OPPORTUNITY
Former wholesaler. Now selling direct. Hi-grade furniture and rugs. Real buys. Henry M. Goodman, 525 W. 76th-street. Open daily, 9-5:30; Thurs., Sat. eves. Visit our used furniture department.

USED HARTFORD-SAXON RUGS and carpets—9x12 to 17x40; remnants; used and new all wool carpet. Royalton Rug. 4727 Cottage Grove.

SLIGHTLY used Jr. dining set, table and pads, 4 chrs., china cab. Duncan Phyfe. Bargain for cash. Plaza 8123.

WALNUT INLAID Louis 16th 9 pc. din. suite, $1,200; now $350. Odd dressers, chairs. Schwartz Bros. Stg., 7012 Stony Is.

DINING rm. set—Exceptionally fine; 11 pieces; exc. cond.; $750. Good buy. Sun., 11-3. 1205 E. Madison Park, 3d apt.

MAHOG. 18th Cent. bedr. suite—Twin beds, dresser, chest, nite tbl., finest box innrspg. matts. Like new. Cohen, 7908 Essex.

BLEACHED mahogany furn. for liv. rm. and bedrm.; kit. set; also dishes, drapes, etc. Vin. 9024. Sun. aft. 6; wkdays. aft. 6.

2 RMS. high class furn.—Compl. with rad. rugs. $500; lease avail.; on Drexel. Call Oakland 9619 between 12 and 4.

RUG BARGAINS—New, used; orientals; antique, silk, Chinese, carpeting. All sizes. Gen. Clnrs., 706 E. 79th. Vincennes 9600.

SOLID mahog. Duncan Phyfe dinette set; buffet, lge. mirror; must sell today; $100. [illegible]

[illegible]

North Side.

[illegible]

—HOME FURNISHINGS AND FURNITURE—
North Side.

Sears, Roebuck & Co.
Furniture Outlet Store
Samples, odd lots, discontinued items, accumulated for immediate sale to the public.
2 AND 3 PIECE modern streamline bedroom suites; light or dark wood. $39.95 to $179.
COMFORTABLE PULL-UP and OCCASIONAL CHRS., big vari. $5.95 to $19.95
DINETTE AND KITCHEN SETS—Many beautiful styles....$12.45 to $49.95
ODD BUFFETS in walnut and mahogany....$19.95 to $49.95
FINE 18TH CENTURY SOFAS, "HONOR-BUILT" construction...$129
8 PIECE MODERN walnut dining room suites, sturdily constructed, table, 6 chairs and Credenza buffet.....$134.95
LARGE COMFORTABLE LOUNGE CHAIRS, choice of 3 colors....$26.95
WALNUT FINISH SPINET TYPE DESK with matching chair, 2 pieces...$10.95
SUPER RUG VALUES
9X12 VELEMERE tone on tone rugs....$17.50
OVAL ALL WOOL fringed throw rugs....$4.95
Limited Quantity.
Most Items Are One of a Kind
These are only a few of the tremendous savings now at our warehouse.
BUY ON SEARS EASY TERMS.
[Down payment—usual carrying charge.]
Shop daily, 9:30 to 5.
Thurs. and Sat. to 9 p.m.
PHONE LONGBEACH 4800.
ONLY AT 5129-31 BROADWAY

MAPLE FURNITURE
Chicago's largest display of maple furniture, "Haywood-Wakefield," OLD COLONY MAPLE Cushman Colonial Reproductions, Willet, Lewisburg, and other Nationally known lines now on display. If you are in need of anything in maple furniture ride out to us and save money.
WALLEN FINE FURNITURE CO.
3300 N. CLARK-ST. BIT. 2339.
Open Thursday and Saturday eves.

MUST SELL AT ONCE
3 rooms of repossessed furniture including 2 piece parlor set, 3 piece bedroom set, rug, 5 piece dinette set, 2 lamps, 3 tables, mirror. COMPLETE FOR $128. Free delivery.
CASH OR TERMS.
ASK FOR MR. CLARK, CREDIT MAN, at Good Housekeeping Shops, 3047 Lincoln. Op. Thurs. and Sat. till 9:30 p.m.

12x20 ROSE KIRMAN
This fine Persian rug is left here by a customer to be sold this week at a bargain price. Other sizes in new and used Persian rugs 9x12, 10x14, 11x17, 12x20, up to 15x30. Also scatter sizes. H. C. Nahigian and Sons, Inc., Rug Cleaning Plant, 2522 Chicago-av. Bruns. 6110. Open Sunday 2 to 5.

EXCEP. 1 yr. old mod. bleached mah. oversize bed, spr., innersp. mat., twin dressers, pr. night tables, crystal lps., pr. chairs, mirror, 9 pc. Fr. inlaid dbl. bedrm. set, 8x10 Sarouk rug, Zenith ch. radio, uph. liv. rm. chair, end tables, Sevres ped. & vase; Can. beaver coat, sz. 16. Lak. 2127. 725 Bittersweet-pl., 4100N.

ENTIRE furnishings beaut. Marshall Field apt., 4 rms.—Orientals, paintings, radio, electric clocks, vacuum sweeper, living rm. furniture, bedrm. suite, chromium dinette set, linen, bedding, dishes, etc. 420 Evergreen-av. Michigan 9446 all day Sunday.

PRIV. home—Mahog. dr. table, dresser, chest, $35; dble. bed, box spr., matt., $35; din. tble., 6 ch., sidebd, $60; 3 9x12 orientals, $395, $95, $75; Lyric cab. radio, $35; draperies; Simplex ironer, $45; misc. Rog. 8687.

4 Comp. Rooms, $119
Parlor suite, bedrm. suite, din. set, rugs, lamps, tables, mirrors, dishes, etc. Terms. Interstate Furn. Co., 3015 Lincoln-av.

FURNITURE of 6 room house—Tuxedo couch, Duncan-Phyfe mahogany dining room suite with breakfast front cabinet, early Amer. bedroom suite, Junior bed, and 6 yr. crib, etc. Call Ardmore 0104.

2 ORIENTAL rugs, 3x5, 4x7; genuine Saruk, excellent condition; Mason & Hamlin grand; Stromberg-Carlson radio. Also lamps, pictures, mirrors, etc. R. Ginsburg, 609 Stratford-pl., Apt. 3B.

Western Furniture Co.
4646 N. Western; 3 rms., sample furn., $179 up; 9x12, 9x15, 12x15 rugs, ½ pr., tms. Op. dly. to 9:30 ex. Wed.; Sun., 12-5.

SOLID mahogany, 6 pc. bedrm. set, green Chinese rug, 9x12; 5 pc. upholstered genuine ivory reed set. Call after 5 p.m. Sat., all day Sun. 2052 Lincoln Park West, Apt. 308. Lin. 5190.

REMER STORAGE SALE—EASY TERMS: PARLOR, BDRM., DIN. FURN. $39 UP; 9x12 RUGS, $15; WILTON RUGS, $59; WOOL WIL. BROADLMS., $4.50 SQ. YD. 5822 N. WESTERN—DAILY 6; 3 EVE. 9.

SACR. dubonnet interwoven twist rugs, 14x16, 8x10; din. rm. set; andirons, screen, china and glassware, woman's wardrobe, size 16. Switzer, 1634 Greenleaf. Rog. 6639.

PRIVATE PARTY TO SELL.
Entire furn. of 4 rm. apt., incl. 3 Chinese rugs. Leaving city. Will sublet. I. Bell, 4243½ N. Hermitage, Apt. 3-A.

WILL sell complete furniture of 5 rm. Gold Coast apt.; 1 year old; cost $25,000. $15,000 cash. Lease available. Shown by appointment. Phone Superior 1080.

FROM owner's fine home—Choice Eng. chest, $75; mahog. secy., $55; reflect. lamp, cut velvet shade, $25; maple sofa, $35; 2 maple tbls., $20. Key. 5899.

LIVING rm. suite—Newly upholstered in tapestry spring filled mah.; hand carved; $300 value at sac.; priv. party. 3903 N. Claremont.

3156 CAMBRIDGE—Triple mirror $25; mahog. book case $10; table lamp $5; rock. chair $3; davenport $5; book shelf $1; lge.-sm. tables, etc. Lakeview 5130.

6 RMS. of furn. compl.—Incl. baby grand piano, 9 pc. Duncan Phyfe din. set, 3 bedrm. sets, etc. 1416 Thome. She. 7550.

INNERSPRING mattress, dbl.; 5 pc. dinette set; 9x5 Amer. Orien. rug; collap. table. Apply only Apt. 1205, 415 Fullerton.

ATTRACT. bedrms.—Furn., suitable small room. Also bleached end tables, kitchen table, chairs. Private. Del. 2826.

9x12 RUG, dining set, end table, lamps, beds, and miscellaneous hsehold. articles, clothing, 16. 1 apt., 5924 Magnolia.

LOUNGE chairs, radio, dressing tables, mirrors, lamps, gateleg table, coffee table, wardrobe trunk. Delaware 4473.

9 PIECE dining set, oriental rugs, radio, beds, lamps, desk and miscellaneous articles. 650 Fullerton Parkway.

COMPLETE 4 rms. better furnishings; grand piano; moving, must sell; will divide. V. Case, 1407 Argyle, 3d apt.

LIVING room furniture, dinette set and rugs. Will separate. M. Goldstein, 442 Surf-st., apt. 3 A.

COMP. bedrm. set—New innerspg. mat., spg.; liv. rm. table; marble statuary; chair; pictures. Call for appt. Lak. 7557.

NEARLY new 3 pc. mod. bedrm. set and innerspg. matt., nrly. new; Thor mangle; used buggy. Amb. 1875, 10 to 12 a.m.

CARPETING — 100 sq. yds. Broadloom; $700. Sarkin, 2914 Pine Grove-av. Call Sunday between 2 and 5.

USED rugs we took in trade—All sizes. Cleaned. Orientals, Wiltons, Broadlms. On sale today 1 to 5. Gordons, 1249 Devon.

LIV. rm., bedroom furniture; Wurlitzer Spinette piano; Simmons studio couch; lamps. Dr. Blair, 670 Diversey.

MAH. liv. rm. table and chairs; mirror; kitch. cab.; elec. broiler; other hsehld. goods. Edge 0238, Sunday aft. 7. eve.

LIVING, din. and bed r. furn. chairs, tables, rugs, lamps, refrigerator, etc.; moving to California. Call Rog. 2731.

8 PC. Walnut diningrm. suite—Cream leather backs and seats; good cond; reasonable. Sunday before 1. Buckingham 3514.

PRIRVATE party will sell handsome liv. rm., bedrm., and din. rm. furniture and rugs. Bittersweet 5141. 431 Oakdale.

CHINESE Chippendale bedrm. suite, 7 pcs., new, never used, still in store; original price $600; will sacrifice. Call Key. 5388.

ENTERING service—Must sell 18th cent. liv., din., dinette, bed set, broadloom rugs. She. 7975. 2480 Estes, 2nd.

10 VAN loads fine used furn.—Cheap; tms. Tues., Thurs., Sat. till 9. 2557 N. Clark.

REPOS. 3 rms.—Like new; $99; tms. Eves. till 9. ADVANCE Whse., 4342 Broadway.

COMPLETE 3½ room furniture; private. Bit. 2259. Call between 9 and 12 a.m.

CHILD'S bed, chest, baby's bathinette, scale—Very gd. cond. Reas. Sun. 6041.

SOLID walnut bedrm. and dining rm. suite —Call Briargate 2111, after 4 p.m.

SACRIFICE—9x12 imported Chinese rug—Slightly used. Private party. Key. 6286.

MANGLE-Conlon; sofa-down-fill; uph. chr.; tables; lamps; drapes; spreads. Lak. 6978

5 RMS.—Furn., includes twin beds, rugs, dishes, etc. Private. Clair. 931 Ainslie.

FURN. of 4 rm. apt. $120. Comp. Will sep. Pri. pty. 11-5. Ludwig 525 Barry-av.

9 PC. dining rm., bedroom set, rug, etc. 3d floor. 6240 N. Sacramento.

USED beds—2 rollaway, 1 Murphy; in good condition; reasonable. Key. 0030.

LEAVING town—Selling out 4 rms. furniture complete. 1223 Lunt-av., 1st.

FOR sale—Completely furnished 1¼ rm. apt. 5050 Sheridan-road, Apt. 812.

6 PCE. din. rm. set—6 ch., tble.; gd. cond. $37.50. 3414 N. Elaine-place. Lak. 6747.

9 PC. Chippendale din. rm. set—Cauldon Eng. bone china serv. plates. Bri. 5484.

MOD. 2 pc. par. set—Spring constr., like new; reasonable. Ardmore 7359.

ENGLISH lounge chair and sofa; 8 pc. dining rm. set; lamps, tables. She. 0625.

BLUE davenport, $60; lounge chair, $10. 6337 N. Claremont, 2d.

BEAU. 3 pc. dbl. bedrm. suite; lg. modern kneehole desk; exc. cond. Sunnyside 7585.

SEC., sofa, din. rm. set, buggy, L. H. golf set. Furn. used 2 rms. Buc. 2600 apt. 3L.

STUDIO COUCH, PRE-WAR, PRIVATE PARTY. DIVERSEY 1697.

ANTIQUE LOVESEAT, $25.
Phone Sun., 10-3. Rogers Pk. 9315.

—HOME FURNISHINGS AND FURNITURE—
North Side.

PRIVATE SALE
E. GAILE ELLIOT.
4909 N. Wolcott, Apt. 2B
Sunday, Aug. 29, 1 to 5 P.M.
BEAUTIFUL MODERN FURNISHINGS OF 5 RMS.
Including Krakauer Apt. Grand piano, Magnavox FM comb. Divan. Bleach mah. coffee table, bookcase and corner bookcase, occasional chairs, Broadloom twist carpeting thruout. Bleached mahhogany junior dining room suite. Folding bed. Nesco roaster and stand; Mixmaster; waffle iron; Electrolux vacuum; Singer portable sew. mach.; cooking utensils; kitchen cabinet. Equisite 8 pc. and 10 pc. bleached mah. twin bedrm. suites, Rogers Bros. 1847 flatware for 12, and other items too numerous to mention.
SALE BY
Blanch Davidson

PRIVATE SALE
Must sell all home furnishings, including Capehart with record changer and FM, Kimball grand piano, Georgian solid walnut 12 pc. dining room set, 9 beautiful oriental rugs, sizes varying downward from 20 ft. 8 in. by 12 ft. 4 inch.; Hoover vacuum cleaner, 2 beautiful bedroom suites, davenport, love seat, living room chairs. Thru the courtesy of Mr. Goodwin, am selling this merchandise at his used car salesroom, 5719 Broadway. This is strictly a private sale by owner personally, 11 a.m.-8 p.m. today and tomorrow.

Private Sale Sun., 1-5
Rich furnishings of suburban home.
10.6x15.6 Royal Sarouk throw rugs.
9x12 Antique Sarouk runners.
2 beau. twin bedroom suites.
Full size bedrm. suite; fine davenport.
Chairs, tables, kneehole desk.
18 cent. Engl. dining rm. suite.
Exquis. table lamps; pr. Sevres urns.
Original Victorian furniture.
Curio cabinets, paintings, bric-a-brac.
MICHEL KAY
5550-52 Broadway

OUT of storage—Vict. waln. furn. refinish; brass andiron and fire tools. Haviland set, etc. Dunn's Storage, 6338 N. Clark, 9-6.

Northwest Side.

WONDERFUL OPPORTUNITY!
Will sell to reliable party for balance due, 3 rooms of fine furniture; original price $550; will sep. Other outfits, $169. Home Furn. Mart., 3660 Irving Park-rd. Cash, Terms. Open Thurs., Sat. to 10 p.m.

9X12 CHINESE, 9x12 Wilton, 11x18 Persian, 13x17 broadloom, 14x24 Am. Oriental. Many others, large, small, Orientals, domes. Open Sun., 10-4. Wkdys., 10-9 p.m. CARAVAN RUG CO., 5046 MONTROSE.

BRAND new J. Lind 4 post wd. beds. Other mod. beds, coil sprgs., mattrs., $6.95 ea.; twin insp. studio couches, $29.75; 3 pc. bedrm. suite, $39.75. Cash-terms. Chicago Bedding Co., 2645 Milwaukee. Alb. 1111.

KITCHENETTE set, leather seats and leather backs, kit. cabinet with set-in radio; oil burner heats 6 rms. with 2 drums; porch swing. Ind. 5536.

12 PC. sol. wal. din. rm. suite. Marble top buf. and serv.; cost $1,200. Barg. Irv. 6608.

FOR SALE by private party—2 pc. living rm. suite, living rm. chairs, lamps, tables, rugs. Also 3 pc. bedrm. suite. Key. 7967.

DAVENPORT, din. table; odd tables; tel. desk; other pieces; reas. Jun. 5471.

MIRROR, drapes, radio cab., child's chairs, table, piano shawls, etc. Pen. 5778.

BEAU. 9 pc. mahog. din. rm. set, studio couch, 7x12 rug, drpes., dish. Key. 0349.

5 PIECE silver oak kitchen set, 1 leaf. Nesco roaster and cabinet. Kil. 9052.

6 ROOMS furniture—Cheap; modern flat available. 2028 Ogden-av. after 4 p.m.

West Side.

93 PIECE set Limoges crusted gold china, odd pieces; radio, handsome buffalo rug, large Georgian silver and crystal cabinet, Paisley shawl. 153 N. Lorel. Aus. 7426.

CLOSE out lawn furn.; chaise lounge; Adirondack chairs; settees; B. B. Q. tables. Victory Garden Bldg. Supply, Cor. Harlem and Randolph. Forest 240.

SACRI.—5 rms., comp. furn. $250 apt. attainable W. city. Call aft. 5 p.m. 740 S. Kedzie, Mr. C. Chambers, 2nd flr.

SELL 2½ rms. of mod. furn.; few mos. old; subl. apt.; only those interested in expensive furn. Call Austin 5353.

USED RUGS—All sizes, $3 to $25. LION, 5931 W. Chicago. Op. Tu., Th., Sat. eves.

UNCL. rugs—9x12, 8x10, $3-$15. Rug Clns. 4953 Chicago-av. Op. Tu., Thr., Sat. eve.

8 PC. wal. din. rm. set, $80. 5434 Kamerling, 2nd. Austin 6384.

¾ MAPLE bed—Like new. Marble lamp and table. Miscel. items. Mans. 9646.

FINE dining rm. suite. Very reasonable. 628 N. Latrobe.

Suburban.

COMPLETE French twin bedroom set, including twin beds, box springs and mattresses, night stand, vanity and chifforobe, fine oil paintings, solid walnut bedroom set. Village 7182.

ANTIQUES—Beds, stove, books, kit. ware, etc.; Sat. thru Sun.; private party. 949 Spruce, Winnetka 513R, later Fra. 7300.

8 RMS. furniture, etc.—Transferred; must sell. 190 Sheridan-rd., WINNETKA.

Venetian Blinds.

SAVE STOREKEEPER'S PROFITS ON FINEST CUSTOM MADE BLINDS. FREE ESTIMATE. CHESAPEAKE 2312.

—HOME FURNISHINGS WANTED—

Sheridan Art Galleries
Auctioneers of Fine Arts.
LIQUIDATORS. APPRAISERS.
PH. LONGBEACH 7671
Entire Homes and Estates, or Single Objects
BOUGHT FOR CASH
or sold on commission.
ORIENTAL RUGS
FURNITURE—PIANOS—LINENS
PORCELAINS—CHINA—CRYSTAL
OBJECTS OF ART—LIBRARIES
ELECTRICAL APPLIANCES.
Quick, Confidential Service.

JOHNSON
pays top prices for old furniture regardless of condition or will trade for new. No deal too small or too large.
DELAWARE 4781

CALL ROCKWELL 6606
We pay the limit for your refrig., sewing machine, wash. machine, pianos, domestic and oriental rugs, stoves, etc. One piece or complete home. CALL NOW.

HIGHEST PRICES
PAID FOR YOUR FURNITURE AND RUGS. CALL DOR. 5015-5363.

MANDEL BROTHERS
Will pay high prices for Chinese and Oriental rugs in good condition. All sizes. State 1500, Local 536.

HOUSEHOLD FURNISHINGS of QUALITY wanted immediately for cash. Also grand or spin. pianos. Williams Barker & Severn. 229 S. Wabash. Harrison 3777. Est. 1879.

LAWNDALE 4422.
Your own cash prices for PIANOS, RUGS, REFRIG., SEWING MACH., WASHING Machines, Stoves, etc. SEE US FIRST.

CALL HYDE PARK 1151
FOR HIGHEST CASH PRICES ON YOUR PIANO, RUGS, REFRIG., STOVES, ETC.

I'LL COME OUT AND PAY YOU HIGHEST CASH PRICES FOR YOUR FURNITURE OR ANY APPLIANCES. CALL CANAL 8875, ANY TIME.

CALL US NOW! AUSTIN 1448.
Fairest Cash Prices paid for your Pianos, Rugs, Refrigerators, Stoves, etc.
ONE PIECE OR COMPLETE HOME.

WE PAY FAIREST CASH PRICES, for your Pianos, Rugs, Refrigerators, Sewing Machines, Stoves, and so forth. CALL ROGERS PARK 5030. TODAY!

CALL KEDZIE 1300
Good cash prices for used furn., rugs, sew. mach., grand or midget pianos, etc.

CASH IMMEDIATELY
Highest Prices—Furniture and Rugs. Prompt service. Phone STEWART 3755.

CALL LAKEVIEW 1683
NEED AT ONCE 2-3-4 ROOMS. MOD. FURN. WILL PAY SPOT CASH.

MATILDA V. BURNETTE WILL SELL YOUR HOUSEHOLD GOODS IN YOUR HOME OR APT. 20 YEARS EXPER. LONGBEACH 6843 OR 5553.

CALL HAYMARKET 8840.
Highest cash prices paid for furn., rugs, washers, stoves, sewing machines, etc.

JUST STARTING BUSINESS—Will buy whole flats, odd pieces of furniture, rugs, stoves, etc. CALL ATLANTIC 2636.

LAWNDALE 0305 pays your price for used furniture; complete furnishings or old pieces. NEVADA 3255 after 6 p.m.

HIGHEST prices paid for used carpeting, orientals, 9x12 rugs or larger. American Pneumatic Rug Co. Alb. 0171.

PARLOR furnishings—Liv. rm. and rugs. In good cond. Pri. party. Fairfax 2874.

PARTY NEEDS RUGS, FURNITURE, Grand piano, china, linens. Long. 7459.

SUNNYSIDE 6000 — WE NEED FURNITURE, RUGS AT ONCE. CALL MON.

WANTED—Furniture, rugs, refrigerator, radio and washer, etc. KENWOOD 0720.

WANTED—Oriental rugs and carpeting. Highest cash prices paid. Vincennes 5862.

INTER. dec. wts. fine bedrm., dining rm., living rm. orientals, bric-a-brac. Michel Kay. Lon. 6774.

NORTH SIDERS—Furniture, Rugs, Grand pianos bought, sold, exchgd. Div. 3266.

WANTED—Used furniture. Will pay highest prices. Keystone 9519.

WILLIAMS, BARKER & SEVERN CO. EST. 1879. 229 S. WABASH. HAR. 3777.

PARTY needs period furn.—Silv., gr. piano, art obj.; orientals; bric-a-brac. Lon. 7258.

NEVADA 8787—We pay your price. Need furn., rugs at once. After 6. Nev. 0011

OUT OF TOWN buyer wants good used furniture, pianos. Pay cash. Tri 1140

MAPLE crib—Youth bd., chest, wardrobe, hi. chr., doll buggy, tricycle. Irv. 7324.

—DANCING SCHOOLS—

YOUNG OR OLD—If you can walk, we will teach you to smile, relax, and dance; pvt. loop studio. HELEN ANDERSON DANCE STUDIO, 155 N. Clark. 738 Sherman. Open 11 to 11; Sunday, 2 to 11 p.m.

50c—BEGINNERS' CLASSES—50c.
Mon., Tues., Wed., Thurs., Sat., Sun. eves. at 8. Pri. lessons anytime. $1.50 Teresa Dolan, 1208 E. 63d-st. Hyde Park 3080.

SPECIALIZE IN BEGINNERS.
Lea's Studios, 1041 E. 63d-st. Hyde Park 1113. 1661 E. 79th-st. South Shore 5171.

LEARN TO DANCE CORRECTLY—$1 les. Sunny Carroll, 4751 N. Western. Lon. 7975.

—BUSINESS OPPORTUNITIES—
Businesses for Sale.

AUTO agency—Showroom and used car lot; large service shop; very busy; good shop; equipment and parts stock; books open to interested party; $2,500 plus inventory on parts, oil. Address D N 131, Tribune.

AUTO repair and storage garage on N. Clark-st.—Estab. and run by same party 27 yrs.; filled with all year 'round storage; repair shop fully equipped. Address D X 527, Tribune.

BAKERY [Wholesale]—Specialty est. 10 yrs.; catering to bakers, del., groc., rest. Over 200 stops. $5,000 cash required, bal. easy terms. Address P 175, Tribune.

BAKERY—Established; excellent location, south side; 2 man shop; fully equipped. Address M 449, Tribune.

BAKERY—Profitable business; estab. 25 yrs.; north side; retiring. Rav. 3803.

BAKERY—Fully equipt.; old estab.; reasonable rental. Briargate 1653.

BARBER shop—For sale or rent or would use a good American middle aged barber. Call Man. 5100.

BARBER and beauty shop—Also fixtures; new, used. PAIDAR CO., 1120 N. Wells

BARBER and beauty shop—12 years same loc.; liv. qtrs. Address C R 97, Tribune.

BARBER shop—2 chairs; modern; N. W. Side. Merrimac 8651.

BEAUTY SALON
Stevens building, 17 N. State-st. Best loop location; established; 6 booths; high class clientele; top prices; well equipped; supplies and equipment including 5 new turbinator driers. Price $2,500 cash. Owner leaving city.
ADDRESS S 404, TRIBUNE.

BEAUTY shop—Gd. bus.; like new equip. 4 oper. full time; lge. stock of supplies. 3234 S. Halsted. Cal. 4464.

BEAUTY shop—Established 10 years. Individual booths. N. Evanston. Owner leaving town; $1,200. Shel. 6472, eves.

BEAUTY AND BARBER SHOP.
Mod. chrome equip.; accept best offer. Dept. store, 3349 W. North-av. See. 8156.

BEAUTY shop—Air cond.; finest equip.; 7 operators; gd. prices; $19,000 yrly. bus. Sell reasonable. Cox & Co., 30 N. La Salle.

BEAUTY shop—Gd. bus.; reas. rent; must sell acct. of leaving city. 3 rm. apt. in back of store. 2203 W. Chicago-av.

BEAUTY shop—Long estab.; modern, indiv. booths; Chatham dist.; selling acct. of illness; will sac. Address C R 561, Tribune.

BEAUTY shop—Chrom. equip.; 9 yrs. same loc.; liv. qtrs.; nr. U. of C.; husband in defense pl. other city. Hyde Pk. 6570.

BEAUTY shop—Estab.; low rent; leaving city. Bargain. Bayport 0152.

BEAUTY shop—Modern; 6 booths; chrome furn.; reas. rent. Sacrifice. Rad. 0999.

BEAUTY SHOP—NEW MODERN EQUIP. SACRIFICE. AVENUE 7248.

BOARDING and rmg. house—20 rms.; fine N. Side loc.; 100% filled; real sacrifice account of illness; good refer. necessary. ADDRESS C Y 384, TRIBUNE.

CLEANING Establishment—Well equipped. Very good business; sell reasonable. 6452 Stony Island. Hyde Park 1097.

CLEANING establishment—Well located; equip.; A-1 cond. Address C R 84, Tribune.

CLEANING store—Well est. bus., $200 wk. average; reas. Domecki. Yards 2824.

CLEANING plant—Comp. equip.; 40 miles from Chicago. Address L 321, Tribune.

CLOTHING store—Loc. heart of Logan Sq. Est. 8 yrs. Room 820, 307 N. Michigan.

CONF.—Trans. cor.; cigs., ice cream, cigarettes, mags.; long lease. Owner retiring. 4 rms., bath, stm. ht. 800 N. Pulaski.

CONFECTIONERY, cigars, cigarettes, soda fountain service, school supplies—Well stocked; near 2 schools. Jun. 10291.

CONFECTIONERY—Fntn., cards; liv. qtrs. $400 wk. bus.; sac. Cox & Co. Dea. 1057.

CURRENCY Exchange—North Side. Good money maker. Address C Y 333, Tribune.

CURTAIN cleaner's truck and equipment; good business; low rent. Bargain. 1351 W. Cornelia.

CURTAIN laundry for sale—Reasonable. Call Ste. 7191.

DELICATESSEN-GROCERY—Clean stock; gd. location; living quarters. Must sell immediately. 2513 W. 63d-street.

DEPT. store—Owner retiring bus.; est. 22 yrs.; N. W. side; busy traf. cor.; sell mdse. at 80% of cost; will give long term lease on bldg. and fixtures; about $20,000 cash req. Address P 355, Tribune.

DRESS shop—Doing good business; good location; suburban town; must sell at once. Address C X 76, Tribune.

DRESSMAKING SHOP—Loop. $500 cash. Full equip.; 5 yr. clientele; reas. rent; good prices. Address M 319, Tribune.

DRUG store—Long established; good W. Harrison-st. location; low rent. Owner ill. Will sacrifice for quick sale. Del. 3316.

Corcoran Co., 48 W. Division

DRUG store—One of Chicago's outstanding and most profitable; excellent north side location; large prescription volume; large ice cream gallonage; no food; owner wishes to retire. Address C R 279, Tribune.

DRUG store—A rare opportunity for a Polish or Bohemian pharmacist. Must have $4,000 down. The store will easily pay the rest in a short time. Address C Y 356, Tribune.

DRUG store and building for sale—A good business. Owner wishes to retire. If you are looking for a location, write Nelson A. Hall, Sault Ste. Marie, Mich.

DRUGS-fount. lunch—In lge. office bldg. heart of loop; beau. fixt.; seat 150; excel., old est. profitable business. KANE, DEL. 3305.

DRUG store—Old estab. Good proposition. Must sell acct. of leaving city. Address C X 135, Tribune.

DRUG store—With liquor, best col'd loc. Very profitable. Drafted. Make your own price. Address C R 272, Tribune.

DRUG store—Doing over $65 day in drugs-RX, no fount. or liquor; $1,500 if sold before Aug. 31. 6459 Cottage Grove.

DRUG store—Nr. Chicago; $2,700 mthly. bus.; low ovhd. Cox & Co., 30 N. La Salle.

DRY cleaning plant—Mod. pressing and tailor shop. Big bargain. P. E. Bertram, Crystal Lake, Ill.

FLORAL shop—Complete with refrig. and fixtures; estab. 15 yrs. Tenant called to service. Schmidt, 3834 Irving Park-rd.

FLORIST shop—Old est.; gd. loc.; reas rt. Priced right. 2521 N. Clark. Div. 6274.

FOOD MART—Doing $2,000 weekly; in fine colored section. Rent $125 month. Illness forces sale at sacrifice price, $4,500 cash. Call Mr. Seymour Holleb, Mon. 9000 only if interested.

FUEL oil and equip.—Good bus.; profitable. Estab. 12 years. Eng. 5030.

GARAGE—Must sell. This is a money maker; filled with trucks, auto storage; good repair bus.; gross inc. $1,400 month; price $1,500. Address C Y 70, Tribune.

GARAGE—Estab. 18 yrs.; 175 car space; good lease. In Hyde Park. Dor. 7260.

GASOLINE service station—Well equip., going sta.; home community; will sell for inventory. Call Sunday p.m. if possible. 103d-st. and Normal-av.

GENERAL store—Shell gas; substantial business with modern 6 room home attached; $4,000; 10 miles east of Three Rivers, Mich., on M-86, near lake. Illness forces sacrifice.
Cole's General Store, Nottawa, Mich.

GIFT shop—All stk. and fixtures; gd. loc.; living qtrs.; reas. Cox & Co. Dea. 1057.

GROCERY STORE [NORTH SIDE].
2 sty. brk. bldg., including grocery store, large stock and all fixtures; also 6 rm. apt. 2d flr.; elec. refrig. in both store and apt.; steam ht., gas h. w. heater; 2 car gar.; excellent neighborhood; priced for quick sale, $9,000.
MORTENSON & JOHNSON, LON. 4220.

GROCERY and meat market business—Well established. Reason, have to leave for the army in 30 days. Must sell complete stocks groceries, meats [sausage equipment], drugs, flour, feed, and farm seeds. Stock for cash, fixtures on terms. Rudolph Mattas, Meadowlands, Minn.

GROCERY-Meat Mkt.—West side. 11 yrs. estab. No. eves. or Sun. Elec. ice box, refrig., slicer, grinder. Good bus and stock. Lge. 4 rm. liv. qtrs. Furn. ht. Cor. bldg. Drafted. Wife wishes to join. Can. 0540.

GROC. and del.—Liv. qtrs. Well est. corner. Lge. apt. bldg. Sacrifice account illness. 1133 S. Homan.

GROCERY-Meat Market—Over $1,500 wkly. bus.; no competition; N. W. side; 4 living rms. rear. Sacrif. Illness. Pal. 8254.

GROCERY-DELICATESSEN—ESTABLISHD. MONEY MAKER; REAS. 608 BARRY.

GROCERY store—Or will lease. Terms to suit. Phone Wellington 3901.

GROCERY-DELICATESSEN — REASONABLE. PROSPECT 6966.

GUN repair shop—Complete business and machinery. Owner retiring, $850. Address L. A. S. care Williamson, 321 N. Pulaski.

Hamburger Sandwich Shop
Wimpy, The Glorified Hamburger, will sell 2 of its smaller units in and out of city. Call at 307 N. Michigan, Rm. 820.

HAND laundry—Cleaning, curtain finishing. Late model turntable stretcher; new extractor, etc.; top cleaning prices; 20 agencies set; more than $75 wkly; $2,500; terms. Address C R 490, Tribune.

HARDWARE store in Hammond, Ind.—Well stocked. Doing good business. Will sell at inventory. Address C G 41, Tribune.

HAT shop—Large building in loop. Est. 25 years; large clientele; nets $5,000 yearly. Retiring. Cox & Co., 30 N. La Salle.

HOTEL—53 rms. and store, 811 Cleveland-av. Also store and 2 7-room apts., brick, 444 W. Chicago-av., suitable for war workers. Inq. 2120 N. Lincoln-av.

HOTEL—Best location; couple to manage with chance to buy business. ADDRESS C R 373, TRIBUNE.

HOTEL and bar—Defense town; $1,000 down. Address P 216, Tribune.

Kitchenette Apts., Furnished
27 units of 1, 2, and 3 room apts. Good money maker. Annual rent $8,400. Price $21,000, or will lease. Good transportation, shopping; all conveniences.
SWAN-LORISH
739 E. 79th-st. [Mr. Tryon.] Vin. 8000.

KNIT shop—Merchandise and fixtures for sale. Longbeach 6172.

LIQUOR store—Modern fixtures, excellent location. 4420 W. 63d-st. Port. 8394.

LUMBER yard—Unusual opp. Profit. est. bus. Approx. $60,000 invent. Owner retiring. Requires cash, securities or income properties. Long lease; reas. rent. ADDRESS C R 266, TRIBUNE.

MACHINERY manufacturing business—Profitable; near Chicago; owner wishes to retire; patented pre-war development for post-war economy; world market; present volume $200,000 per yr.; unable to handle scheduled government order for $1,000,000. Address C R 265, Tribune.

MILK BUSINESS for sale in a fine west side suburb; 110 cans daily; good building and machinery; at a big sacrifice. Reason, old age. Inquire M. Pils, 119 Washington-blvd., Oak Park, Ill.

MILLINERY shop—Loop; excel. bus. and loc.; reas. Address C R 148, Tribune.

—BUSINESS OPPORTUNITIES—
Businesses for Sale.

MILLINERY shop—Old est.; in heart of western suburb; carrying hats, corsets, and hosiery. Increased business from growing defense industries in addition to large regular clientele. Complete with stock, fixtures and workrm. Also comfortable living quarters and gar. in conn. Must sell account of sickness. Excellent opportunity for exp. milliner. Interested parties contact Mr. Trotzke, Gage Brothers & Co., Randolph 1552.

MILLINERY and accessory shop—Well established; must sacrifice; owner leaving city; loc. Rog. P. Address CY 319, Tribune.

NEWSPAPER agency for sale—Town of 6,000; worth $2,000; will sell for $500. Owner has other business interests. McCandlish Drug Co., Pana, Ill.

NEWSSTAND, candy, magaz.—On Loop L platfm.; $200 dn., bal. terms. Lon. 6848.

NEWSPAPER agency—Good inc.; call Key. 8650 7-8 p.m., weekdays.

NIGHT club—Big business; drafted; sacrifice. Call after 9 p.m. 2443 W. Madison. Haymarket 9186.

NIGHT club—Estab. 7 yrs. Big business. Owner leaving town. Call Rockwell 9352.

PAINT STORE
Profitable paint and wallpaper store, est. at same location for over 50 yrs. South side "home owners" area, with contractors and some industrial business. Rental is moderate with long lease available. Good inventory from representative manufacturers. Some cash required and terms can be arranged.
Address C R 144, Tribune.

PATENT for sale—$1,000; 10 claims. Address C R 389, Tribune.

PHOTO studio—Street floor; fully equipped; very good business; also doing defense work. Will teach good amateur how to handle. 3404 W. Roosevelt-road.

POLISH business—By mfr. secret formula. $200. Address C Y 550, Tribune.

RADIO SCHOOL
I have 3 Radio schools—Detroit, Minneapolis, and Cleveland. I find it impossible to get suitable management or handle these alone. We are engaged in the training of men and women in all branches of radio operating; radio service, code, etc. Established 1927 and 1935. These institutions are exceptionally well equipped and staffed with instructors. We have a 100% placement record. I would consider one of two propositions: [1] Securing capable management; [2] Selling one school outright. Cleveland and Detroit valuation, $12,000 and $20,000 respectively. Very liberal terms could be arranged for right party. Both schools are making nice profit and will stand rigid investigation. If you want to get into a nice business now, with good immediate earnings and tremendous future possibilities, and you believe you have ability, write or phone owner, T. J. Casey, Nat'l Radio School, 5200 Euclid avenue, Cleveland, Ohio.

RENTAL library, greeting cards, etc. Stock, equipment. Value $2,000. Moving to Cal., sac. for $800. Ph. Park Ridge 713.

RESALE shop—Including stock, $3,000 cash; 3009-3011 N. Clark-st., Hartman's Store, est. 1938; stock includes 20 imported wood checker board inlaid card tables, valued at $25-$50 each.

RESTAURANT FOR SALE
Oak Park and Chicago Transit section. Up-to-date, modern fixtures. Lady owner ill. Must sell at once.
DELMONT CO. 2839 N. CLARK.

RESTAURANT—In army camp town. Seating cap. 135. Well estab., fully equipt. Gross receipts approx. over $100,000 annually. Terms can be arranged. Address C R 95, Tribune.

RESTAURANT for immediate sale—Fully equipped with up to date kitchen; daily receipts of $70; seating capacity 50; plenty of foods points. Address C R 203, Tribune.

RESTAURANT FOR SALE—Good business; fully equipped and excellent location. Manager entering the army. Oriole Cafe, Ludington, Michigan.

RESTAURANT—Excellent busy location; short hours—7 a.m. to 4 p.m. Sacrifice. 670 W. Randolph-st.

RESTAURANT in mfg. dist. on north side —Income $175 daily. Must sell on account of illness. Crawford 2728.

RESTAURANT—Good business; gd. region ADDRESS C R 226, TRIBUNE.

ROOMING HOUSES.
14 rms.; N. La Salle-st.; income $250; pres. owner 7 yrs.; full price $750.
15 rms.; Windsor-av.; $80 rt.; good lse.; $230 income; 3 elec. refrig.; terms.
20 rms.; W. Jackson-blvd.; $80 rt.; 4 yrs. lease; income $300; net profit $170.
22 rms.; Fullerton; nr. Lincoln Pk.; $100 rt.; inc. $280; pr. $1,500; terms.
36 rms.; Wilson-av.; $160 rt.; $550 inc. 11 refrig.; 6 baths; exc. furniture.
36 rms.; Warren-blvd.; rt. $150; good lease; 6 baths; income $600; big barg.
WE FINANCE YOUR AND OUR BUYER.
ROSS CO., 663 N. STATE

Rmg. Hses.—Better Type—N.
39 rms.; inc. $800. Pr. $6,200. Very cln. Everything good condition.
39 rms.; inc. $780. Property and Bus.
70 rms.; inc. $1,080. $3,500 will handle.
16 rms.; inc. $350. Pr. $3,250.
Good leases; reas. rents; financing.
CONVALESCENT HOME
MRS. CAMERON [BROKER].
LINC. 1400. RM. 709.

RMG.—20 r., 10 ba.; gold coast; pr. $3,500.
24 r.; Dearb.-Div.; inc. $500; pr. $3,000.
80 rooms; North Dearborn; rent $450; profits $500 month; $9,000, $500 cash.
100 rms., apts.; with baths, refrigerators; rent $350; $9,000; small cash.
McCarthy Co., 1028 N. Clark

ROOMING house—Brick, 17 rooms, 7 units; income about $300 mo. Cleaned and decorated this year. Stoker with h. w. attach. Hardwood floors and trim. Something you won't lose after the war. 14 tons of coal in. Owner, Norm. 6143.

RMG. HSES.—31 r.; $175 prft.; pr. $1,950.
28 rms.—Rent only $90; pr. $2,000 tms.
53 Rms.—Sheridan-rd.; refg.; $2,500 req.
72 Rs.—Rt. $250; inc. $1,000; $4,000 req.
80 Rs.—Valuable lease; pr. $4,500.
CORCORAN CO., 48 W. DIVISION.

BARGAIN—ROOMING HOUSE.
21 rms. and 2-3½ rm. apts.; brick bldg.; steam ht.; good location; price $8,750 with furniture; down pymt., $1,875; bal. like rent. Fontana, call Mon. Div. 8858.

RMG hse—52 r.; Sher.-rd. Stoker, refr.; rent $185. 4 y. lse. $1,000 req.
25 r., rt. $85; inc. $360. Stoker, refr. Block Co., 4753 Broadway. Lon. 3918.

ROOMING house—18 singles, 30 2 rm. apts. 4-3 rm. apts.; near loop; $225 mo. or trade for Chicago property.
147 W. Superior-st., corner La Salle.

RMS.—39 UNITS, 1-3 RM. PRIV. APT.—RENT, $75. 5 YEAR STR. LEASE. $850; tms. DELMONT, 2839 N. Clark.

RMG. HSE.—Bldg., furn.; 32 rms.; income $435 mo.; running water; steam; terms. James Novy, 3339 Jackson. Nev. 1406.

RMG. hse.—43 rms.; N. Dearborn; rent $200; inc. $650; well furn.; price $5,000. Muhlenfeld, 700 N. State.

RMG. HSE—20 rms., 6 bths., gr. inc. $363 mo. Rfg., stkr. 22 rms., lng. lse. Rfg., stkr. 6 bths., gr. inc. $546 m. W'dl'n. Dor. 0021

RMG. HSE. and bldg. 23 rms., 7 rfgs., stkr. Gr. mo. inc. $398, terms. Must sell acct. sickness. Woodlawn Dist. Dor. 0021.

ROOMING House—20 rms.; nicely furnished; all rented; income $420 mo.; near I. C., all transp. 5026 Blackstone.

ROOMING house—66 rooms; South Side; good lease; reas. rent; easy to manage; sacrif., other business. 6117 Kenwood.

RMG. hse.—35 rs. Nr. North. Rt. $170, heat free. Inc. $460. Only $1,000 req. CAPPS CO. SUPerior 6160.

RMG. hse.—37 units, 21 baths, 15 refrig., stoker. Nets $350 a mo. $2,500 cash req. Many others. Dix & Co., Lon. 4297.

ROOMING house and furnishings; reasonable. 2253 W. Adams. See. 2572.

ROOMING hse.—15 nicely furn. rms.; stm.; 3 baths; filled; restr.; rent $45. Vic. 0564.

RMG. HOUSE—7 RMS.; furn. ht.; rent $37.50; reas. 2411 N. Burling, after 2.

RMS.—23 KTS., 2 C. GAR., 3 REFGS. $750 TMS. DELMONT, 2839 N. CLARK.

ROOMING house—Excellent location; profitable; $1,200 cash. Whi. 9656.

RMG. hse.—Woodlawn; bldg. and business; 8 baths; stoker; $23,000. But. 9544.

RMG. hse.—80 rs., west. Profit $300. Good lse. $2,500 req. Capps Co., Sup. 6160.

ROOMING House—10 rms., hskpg., slpg.; established 7 years. Ked. 4859.

ROOMING house—33 units; good income; hot water heat; reas. 1303 Washington.

RMG. hs.—52 r.; inc. $1,000; rt. $300; ls. 5 y.; $4,000 rq. De Woskin, 105 W. Madison

SCHOOL store—Est. 15 yrs.; opp. High schl.; year round income; liv. qtrs. Must see to appreciate. 1513 Irving Park-rd.

SCHOOL supplies, fountain, del., refrig. unit. Fully equip. 4 rms., bath. Rent $28. Inq. after 5 p.m. 6953 East End.

SHOE repair shop—Wonderful location; for sale or rent. 5412 Devon-av.

SHOE SHINE STAND, 8 CHAIRS. BARGAIN. 4748 MADISON.

STATIONERY—Sub. P. O.; cigarettes; sandwiches, etc. 1 liv. rm. $1,500; clr. itself in 4 mos. Address D N 123, Tribune.

TAVERN—NIGHT SPOT
MADISON AND CLARK-STS.
Seats 300, air-conditioned, long lease. Rent $400 mo. Price $15,000 cash. Mod. fixtures; business over $20,000 mo.
BROWNLEE REALTY CO.
100 N. La Salle. Cent. 1317.

TAVERN, dining rooms, bar; 670 feet lake frontage on Pelican Lake, Wisconsin; 12 cottages, boats; right on highways 45 and 47. $20,000. Cash. Bargain. Write P. W. WOODBURY, CRANDON, WIS.

TAVERN—Austin; fully equip.; lg. bar with comp. kitchen, refrig., bottle cooler, direct draw; gd. stock; must sell; best offer. Address C Y 331, Tribune.

TAVERN—Estab. 8 yrs.; $3,600 net per mo. Price $3,500. South Side. Owner drafted. Address P 57, Tribune.

TAVERN and Restaurant for sale by owner; good business; sacrifice. Address C Y 537, Tribune.

TAVERN—Estab. 10 years; newly remodeled; cooler keg system; owner being drafted; sell cheap. 117 S. Halsted-st.

TAVERN—With new equipment. 5305 W. Ogden-av.

TAVERN-Restaurant—Will sacr. on acct. of illness. Address C R 238, Tribune.

TAXI cab co.—In college town near army camp. Comprised of fleet, fully equipt garage, and gas station. Good going business. Cash or terms. Address D M 109, Tribune.

THEATER for sale—Operating over 30 yrs. 315 seats; good business. Price $2,500 cash; rent $60 per mo.; long lease. Owner at theater, 5227 W. 25th, Cicero.

TRANSPORT Line—Interstate. Est. 13 yrs. Gen. commod. Common carrier permit. Grandfather Rts.; excel. Indiana permit, operating rts. from central Ind. pts.-Chgo. 4 tractors, 5 semi-trail, 2 str. trucks. ADDRESS C R 268, TRIBUNE.

—BUSINESS OPPORTUNITIES—
Businesses for Sale.

UNDERTAKING establishment — 3 story brick; $12,000; part cash, balance $100 a month, includes taxes and insurance; $81 income a month; 2d floor. Owner occupies 1st and 3d floors. Address C Y 381, Tribune.

TRUSTEES' SALE OF
Trucking and Contract Hauling Business, located in Va. 1 mile from downtown Wash., D. C. Includes 34 late model tractors, semi-trailers, dumps, stake trucks, and several 12 yard dump trailers, fully equipped service dept., large stock of parts, tires, etc; established year round business; no labor troubles; unlimited possibilities for right party. Write or phone Jack Deane, 636 Pa.-av., S. E. Wash., D. C. Atlantic 5000.

PROBATE court will sell at public sale—Rooming house consisting 32 rooms. Well furnished. Estate Sam Heller, deceased. Premises, 4646 Sheridan-rd. Monday, Aug. 30th, 1943, 10 a.m. Sale will be for cash. Lease can be arranged. Inspection from Aug. 27th to time of sale. For information call Ran. 0432. John T. Dempsey, public administrator.

WOMEN'S and childrens' wear store—Est. 13 yrs. Real money maker. Best N. side dist. Low rent; fine stock; mod. fixt.; must sell acct. illness. Address C R 361, Tribune.

PATENT—YOU CAN REALIZE the big returns. Inventor must sac. acc. illness and finances. Opportune time to cash in on tested safety parachute devices. Fully patented. Investig. Address C H 7, Tribune.

$25,000 AND sm. royalty—Article made of wood for children; mfg. and sales arranged for. Address C L 156, Tribune.

5-10c CHAIN store—Traffic loc.; good stock. Sell for ½ cost. Owner drafted. MITCHELL CO., 123 W. MADISON-ST.

5C-$1 STORE—Gd. vol. bus., gd. stock, fixt.; cheap rent; sac. 5650 W. Chicago.

Business Equipment.

BAKER and Bakery equipped to make cookies on large scale. We will finance unusual opportunity. Address C R 467, Tribune.

BARBER chair—Like new; used very short time. Reasonable. Hyde Park 6171.

HOBART Mixer— A200; 20 qt. bowl; like new. Briargate 5484.

WATCHMAKER'S lathe, chucks, bench and rheostat, motor, showcase. Village 4370.

PERMANENT waving machine—3 driers. $100. Juniper 5413.

WTD.—All kinds coin operated vending machines. Address C X 127, Tribune.

BEER DISPENSING equipment bought and sold. Call eves. after 5. Long. 3688.

Business Service.

INTERESTED IN MEXICO AND SOUTH AMERICA?
American marketing expert just returned from extensive business survey trip to all major Mexican markets for manufacturer is now outlining similar trip for other American manufacturers contemplating entering post-war business in Mexico and South America. Will make study exclusively for single manufacturer, or will work out cooperative cost arrangement for several. Willing to counsel on Mexico, but prefer outright assignments. Write.
Address P 187, Tribune.

Manufacturer's War Troubles
The Consulting Chemical Service, 610 W. Michigan street, Milwaukee, Wisconsin, have a complete staff of Mechanical Engineers, Production Engineers, Chemists, Metallurgists, and Precision Inspectors to help you with your problems. We are now servicing some of the largest firms in war production. We can help you. Write for information.

IF your advertising, direct mail or sales promotion costs $1,000 a year you can afford to have an Advertising Agency give you service and advice. You pay no more, you do a real advertising job and you get greater results. Write, telephone, or come in. No obligation.
SALESVERTISING ASSOCIATES, Inc.
Douglass Doolittle, President.
Board of Trade Building, Chicago.
Telephone Wabash 6245.

PRODUCTS WANTED
Well established business desires to act as distributor for stable quality products or merchandise. Clientele consists of automobile service, truck and produce fleets. Noel Waggoner, 714 VanNess-av., San Francisco, 2, Calif.

YOUR INCOME TAX
Many must file a declaration of income tax return on or before September 15, 1943. Your liability to file can be determined by writing for free information. Act now. Address Income Tax Assistance, Box 287, Niles, Michigan.

FIRM of East Coast manufacturers' agents wants to represent one additional line of a reliable western manufacturer. Agents are specializing in industrial sales to aviation, automotive, railroad, oil refining and mining company buyers. Barclay, Jackson, and Associates, 250 Park-av., New York [17], N. Y.

MANUFACTURERS, ATTENTION—Drop shipment jobber, located in Cleveland, with live national sales organization, desires items to sell furniture, hardware, toys, juvenile furniture, and department store trade. Correspondence invited. Address C G 21, Tribune.

PACKAGING
Factory near Chicago with no labor problem; specializing in the packing of free-flowing products, is in a position to take on several additional accounts. Phone Calumet 3838.

WELL established maunfacturers' agents—Interested in heating appliances, plastics, all kinds of electrical house wiring materials for Pacific coast territory. Wm. Weston & Company, 550 Page-st., San Francisco, Cal.

PHOTO-OFFSET and PLANOGRAPH printing. Samples and prices on request. Complete letter service facilities. Call Central 6556 for prompt service. DOOLITTLE & COMPANY, 107-11 North Wacker-drive.

MANUFACTURERS, interested in 5-10c stores as outlets for present or future products, can benefit from my experience in Syndicate sales, packaging and promotion. Address P 63, Tribune.

ADVERTISING agency—To handle national advertising campaign and to assume full charge of all details. Must possess creative and original ideas. Rare opport. Full agency comm. Address D N 111, Tribune.

OVER 1,800 enemy chemistry patents—Royalty free; vested in U. S. Alien Property Custodian; complete list, 50c. List Service, 9637 S. Oakley. Mail only.

MICROMETERS cleaned and adjusted to give you correct measurements, $1.00. Mail all makes to Micrometer Repair Serv., 4424 Mill Creek, Kansas City, Mo.

1,000 RAISED LETTER BUS. CARDS, $2. MIMEOGRAPH 300 postcards or 300 letters, $1; additional copies, 10c per 100. Dollar Letter, 180 W. Wash'n. Dea. 7060.

SELL YOUR BUSINESS PROMPTLY—THRU THIS OLD RELIABLE HOUSE; WE SELL MORE THAN ALL OTHERS. KANE CO., 828 N. STATE. DEL. 3305.

BUY or sell any store. Cash same day. QUICK ACTION GUARANTEED. OUR RESULTS PROVE OUR SYSTEM. ROSS CO., 663 N. STATE. Whi. 6373.

INVESTIGATIONS, reports, audits, business assignments in Boston area. R. WOOD, 11 Whittier-st., Cambridge, Mass.

SELL ANY BUSINESS IN 24 HRS. QUICK SERVICE WITH RESULTS. DELMONT, 2839 N. CLARK. BIT. 2584.

MFG. AGT. desires additional lines for St. Louis terr. Address C H 5, Tribune.

ART WORK of all kinds. Retouching, comics, etc. Address P 255, Tribune.

WANT good article to add to mail order line. Address P 151, Tribune.

WANT parcel delivery jobs, motorcycle or truck; day; wh. or cont. Sup. 9345.

A DIFFICULT letter or speech to write? Let me help you. Tel. Rand. 3039.

SELL or buy any business; quick service. Mitchell Co., 123 W. Madison. Dea. 1723.

Concessions, Locations, and Leases.

SPACE in well established dress shop for corsets, lingerie, hose, etc.—Will only consider some one having top lines services. Marvelous opportunity for right pty. Belle Mulvihill Frocks, 8942 Loomis-st. Ced. 2828.

COMPLETELY installed fountain and luncheonette concession in a live 24 lane bowling alley. Very good proposition for right man or couple. Address C R 366, Tribune.

BEAUTY Shop in connection with Dress Shop—Will rent on percentage basis. Finest equipment; well stocked. Steady clientele. Present owner not operator. 6101 Northwest Highway. New. 5009.

ARTIST STUDIO and old 10 room house. Modern fixtures; lge. yard; beau. trees; nr. N. Side. Partly furn. Rent reas. Price $200. Michigan 0960.

FINANCIALLY responsible party wants to lease cocktail lounge in a hotel; consider percentage basis or straight lease. Phone Fairfax 5416.

2 FLATS, 8 kitchen. apts.—Income $216 month; will sell furniture for $2,000; part cash; 100% rented; 10 year lease; $80 per month. Nor. 4068.

24 ROOMS—South side; 14 units; $448 income month; 8 year lease; $170 month; furniture, $3,700, terms. Address B J 71, Tribune.

18 RM. rooming house to rent—2226 Calumet-av. Avail. Oct. 1, 1943. Reas. rent. Shanklin & Co. FRA. 5034.

11 RMS.—Rent $90, 2 yr. lease. Sell all or part furnish. Exc. trans. Hol. 8376.

Distributors.

DISTRIBUTORS.
Product and Service that is destined to play a most important part in an established and fast growing industry. A substantial portion of the United States is now under contract with distributors who had the vision to recognize the profit possibilities in this most promising field. Some choice territories are still available; they won't be long. Our sales franchise offers the RIGHT MAN the opportunity of becoming quickly established in a highly profitable year-round repeat business of his own.
Our Product and Service is one of those "naturals" which comes along at rare intervals. It will pay you well to look into this money making opportunity. Merchandise investment $250 to $750, depending on territory. Write president. Address C G 43, Tribune.

Job Lots.

WIND and moisture-proof sheets—Pref. for protecting barns, chicken houses, home, garages. For information, call Calumet 5068, Monday.

LARGE quantity of acetylene arc welding rods for sale—Various sizes. Vic. 7045.

UMBRELLA Markers—Beaut. leather gift. Retail, 15c; sample, 10c. 3507 E. 101st.

500 GLASS ROASTERS.
1,200 degrees heat resisting. Vic. 7045.

—BUSINESS OPPORTUNITIES—
Job Lots.

ATTENTION
OUT OF TOWN BUYERS.
Individually boxed bill folds, mech. pencils, pen and pencil sets, fountain pens, combination pen and pencil, hair nets, smoking pipe sets, golf balls, men's hair brush sets, honor roll plaques for shops and stores, cameras, Sterling silver patriotic pins, combs, small office desk fans, elec.; maple plank steak boards.
S. & G. SALES,
606 W. Randolph-st.

MILL end lot, 200,000 sq. ft., govt. canc'ld contract spec. plastic impreg. wall board, 10c sq. ft.; min. order 10,000 sq. ft. Hard like Masonite; all finishes; ideal for mfg. prod. Address C L 207, Tribune.

FOR SALE—70,000 16 oz. new Boston round bottles; packed 46 and 58 to carton; 28 mm. screw cap finish. Address C Y 348, Tribune.

225,000 TIN cans—Suitable for waxes, rubbing compounds, or paste products. Will sell all or part. Rain Proof Finish, 1800 N. Humboldt-blvd.

COPPER WIRE, PLAIN ENAMEL, 24, 25, 26, 27, 28 gauge in gd. quantities. CLOSING OUT STOCK. STA. 7050.

WANTED—5,000 test packing cartons; approx. 28"x7"x12"; new or used. Address C Y 404, Tribune.

PLASTIC PIECES—1,500 lbs. Catalin cutoffs, small rods, flat stock, handles, bases —30c a lb. Seeley 5028.

WANTED to buy out gift stock and greeting card stock. Hemlock 2326.

FOR SALE—100,000 chip board rings, 1" wide, 3⅜" dia., 1-16" thick. Hay. 5433.

Manufacturing.

A-A-A-1 FIRM HAS HOURS FOR
MILLING MACHINE
SCREW MACHINE
TURRET LATHE
ENGINE LATHE
DRILL PRESS
PUNCH PRESS
Our well equipped toolroom Has time to make your
TOOL, DIES AND FIXTURES
Phone for prompt service on Your job or mail print to
O. D. JENNINGS & CO.
4309 W. LAKE-ST.
MANSFIELD 2619
PRECISION WORK SINCE 1906.

PARTY to finance post-war mfg. and marketing to chain stores of new patented utility accessory of extraordinary merit for every auto and truck. Will retail at $1.50 with 100% profit for both mfr. and distributor. Address P 376, Tribune.

FOR sale—Well established industrial air conditioning and commercial refrigeration equipment manufacturing corporation; current profits excellent and post war expectations exceptional; price $500,000. ADDRESS L 320, TRIBUNE.

THE MFR. of a high grade line of metal and plastic desk novelties. Estab. 15 yrs. Will sell tools, molds, inventory records and patents. Unusual repeat business and post-war possibilities. Price $6,000. Address C L 201, Tribune.

WE are taking bids on cutting spiral bevel gears on 820 pieces. Delivery to start Sept. 15th. Anyone interested wire Bertrand's, 8240 Harper, Detroit, Mich., for blueprints.

WANTED—Woodshop to take order to manufacture small profitable wood item for immediate delivery on cash terms in large quantities. Will submit sample. ADDRESS C R 343, TRIBUNE.

EXPERIENCED expeditor has 75 high class machine shop subcontracting outlets in Northern Illinois and Southern Wisconsin. Desire immediate connection. Address C H 8, Tribune.

Wanted—Defense Work
Metal stamping, spot welding, enameling, shearing and assembling. Whitehall 8385.

MACHINE time available on bench speed lathes and drill press; production work preferred. Write Miniature Mach. Service Co., 85 Lylle-av., Rochester, N. Y.

CAN aid busy factory—By contracting light bench assemblies requiring use of small tools. Address P 185, Tribune.

DRILL PRESS WORK WANTED.
Mfr. has need for large capacity of drill press work. Address C Y 590, Tribune.

ROTARY surface grinding—Discs ground; paper knives, shear blades, saws sharpened. Address D X 474, Tribune.

WHO can form or draw sheet plastic material? Large government orders. Address P 383, Tribune.

PRODUCTION wanted—24 lathes, etc. Also 24 welders. Geo. Walters. Vic. 9170.

ENGINE lathe work wanted—For lathes of 20" to 24" swing mostly. Arm. 2118.

Partnerships and Investments.

WILL INVEST $7,500
Have executive ability and experience; want partner who has technical knowledge and defense business. Address O 400, Tribune.

OPEN for going industrial mfg. and selling proposition reqg. funds and experienced services. Advise details and investment requd. Address L 327, Tribune.

HAVE up to $10,000 for going business or partnership—Must be real proposition. Address O 550, Tribune.

PARTNER wanted—For best tavern in town; must have $3,000 cash. Call Lakeview 8310, Room 327, before 3 p.m.

PRIVATE party has $15,000 to invest in going business. Address C R 482, Tribune.

Wanted.

ATTENTION, INVESTORS!
"Your brain child—we want it." Victory will be ours—" and when Johnnie comes marching home again" we plan to be ready to serve a nation at peace with the benefits of your ideas. Whether it is in the formative stage or fully developed and patented. If the item can be produced of metal or wood to be sold thru the houseware channels, we can give it the financial backing, production, and sales to reap rewards for you. Harry M. Wolfe, 666 Lake Shore-drive, Chicago, Ill. Whitehall 8395.

PRINTING BUSINESS
A successful, aggressive printing company now specializing in advertising printing would like to consider the purchase or consolidation of a medium size plant. We are especially interested in the executive personnel, estimators, buyers, etc., with an idea of working them into our organization. We are busy now and possibilities are even greater after the war. Address C R 65, Tribune.

WILL INVEST $7,500
Have executive ability and experience; want partner who has technical knowledge and defense business. Address O 400, Tribune.

FOOD CONFECTION CHEM. WANTED. Chicago firm equipped to pack or mfr. products that can be packed in glass or cellophane. Will buy business or pay well for formulas or ideas. Address C Y 402, Tribune.

GENERAL engineer and business man desires opening with firm, preferably a small firm where ability and an investment up to $25,000 could be worth while. Must be A1. Address M 318, Tribune.

FOOD PACKER is interested in new products suitable for wholesale grocery and tavern trades. Will give good proposition based on sales if accepted. ADDRESS C Y 553, TRIBUNE.

INJECTIONS molding defense plant, seeking to purchase complete compression molding plant. Immediate action. Contact Superior Plastic Co. 426 N. Oakley-bl.

SUPER service station—Fully equipped; man with plenty of exper., gd. ref.; long lease or opportunity to buy; South Side preferred. Address C Y 368, Tribune.

WELL known business man has $200,000 to purchase outright or the control of a sound business. Strictly confidential. Address C G 42, Tribune.

WANTED—Leasehold on small hotel or rooming house. Have preference for Southeast Side, but am open to any good proposition. Address C R 492, Tribune.

WANTED for cash—An interest in or will purchase outright a small meat packing plant or slaughter house. Address D X 494, Tribune.

DISTRIBUTOR wants hot chocolate, tea balls, jellies, cookies, candies and fountain sirups. Jerimike Sales Co., 704 W. Columbia-av., Philadelphia, Pa.

DISTRIBUTOR wants items for grocery, fountain and taproom. Only interested in good repeat items. Jerimike Sales Co., 704 W. Columbia-av., Philadelphia, Pa.

WANTED.
Want to buy liquor package store with or without bar. South Shore 6636.

CURRENCY exchange wanted—Doing $600 to $1,000 a mo.; quick deal. Eng. 1627.

WANTED—To buy barber shop, well established, and in progressive town 100 mile radius of Chi. Address C X 441, Tribune.

WTD.—BUSINESS; ANY TYPE; CASH AT once. We outpay others. Lewis, Mon. 8032.

WANTED to buy—Liquor stock; any quantity. Wentworth 1656.

ART novelty or gadget business—Will invest $500. Address C L 69, Tribune.

CASH for stores, stks. of mdse. Ace Auctioneers, 672 W. Roosevelt-rd. Can. 8625.

WISH to buy tavern—Established business. Diversey 1897, Sunday.

WANTED—Small mail order business, or partnership. Address L 319, Tribune.

GAS Station wanted—Will pay top price. Priv. party. Address C Y 172, Tribune.

WANTED—MODEL OR PRODUCTION LATHE WORK. Address P 387, Tribune.

—TYPEWRITERS AND SUPPLIES—

SMITH, Und., Rem., Portable, $18; Royal, Adding Machine. We buy, trade, repair any machine. 4523 Broadway. Lon. 8853.

WE pay cash for your old typewriters, adding machines, comptometers, or dictaphones. Call Graceland 6400.

STUDENT RENTALS—3 MOS., $5.50. ALL TYPES. CALL LAKEVIEW 4536.

LATE model Burrough electric typewriter—Pica type. Private party. Div. 3481.

L. C. SMITH typewriter—$35; in good condition. Hyde Park 1221.

ALL MAKES TYPEWRITER REPAIR CO. We buy. 4337 N. Western. Irving 4060.

—USED AUTOMOBILES FOR SALE—

Don't You Believe It? We're Sellin' 'Em . . . and Cheap, Too!

SAVE $100 TO $1,000

—CADILLACS—

1942 62 CUSTOM 4 DOOR SEDAN.
1941 61 DE LUXE SEDANETTE ..$1,795
1941 61 5 PASS. CLUB COUPE.
1941 61 4 PASS. TRUNK SEDAN.

BUICKS

1942 SUPER CONVERTIBLE COUPE.
1942 SPECIAL 2 DOOR SEDANETTE.
1941 SUPER CONVERTIBLE COUPE.
1941 SPEC. CONVERTIBLE CPE. ..$1,295
1941 SUPER 5 PASS. CLUB COUPE.
1941 SPECIAL SEDANETTE $1,095
1941 SPECIAL 4 DOOR SEDAN.
1940 SUPER CONVERTIBLE COUPE.
1940 CENTURY 4 DOOR SEDAN.
1940 SPECIAL CONVERTIBLE COUPE.
1939 SPECIAL 4 DOOR SEDAN.
1939 SPECIAL CLUB COUPE $545
1938 SPECIAL CONVERTIBLE COUPE.
1938 SPECIAL 4 DOOR SEDAN.

CHEVROLETS

1941 FLEETLINE 4 DOOR SEDAN.
1941 SPEC. DE L. CONVERTIBLE CPE.
1941 SPECIAL DE LUXE 2 DOOR ..$795
1941 MASTER DE LUXE CLUB COUPE.
1940 SPEC. DE L. CONVERTIBLE CPE.
1940 SPECIAL DE L. 4 DOOR SEDAN.
1940 MASTER DE LUXE CLUB COUPE.
1939 DE LUXE 4 DOOR SEDAN.
1939 MASTER COUPE.
1938 MASTER DE L. 2 DR. SED...$325

387 OTHER BARGAINS

ONLY 1942s	NEED OPA.
'42 Pont. sd.$1,095	'42 Mercurys ...???
'42 Fords ......???	'42 Dodges ....???
'42 Willys ......???	'42 DeSotos ....???
'42 Oldsmobiles ???	'41 Plym. sed..$875
'41 DeSoto sed.$795	'41 Olds. sed......???
'41 Ford cpe..$695	'41 Merc. sedan..???
'41 Pont. sed...???	'37 Ford sed....$125
'41 Dodge sed...???	'37 Plym. sed....$195
'41 Nash sed...???	'36 Dodge sedan.$95
'40 Ford Sed..$[illegible]	'36 Ford sedan...$85
'39 Linc. Z. ..$525	'35 Dodge sedan.$85
'39 Plym. sed..$395	'35 Ford sedan...$75
'39 Mercy. sed.$465	'35 Dodge sedan.$85
'38 Stude. sed.$365	'35 Ford sedan...$75
'38 Ford sed..$395	'35 Olds. sedan...$85
'42 Plymouths .???	Model A sedan..???

STATION WAGON—1942 Willys .....???
STATION WAGON—1941 Plymouth ..???
STATION WAGON—1940 Plymouth ..???
STATION WAGON—1939 Chevrolet ..???

CONVERTIBLES

1942 Crosley ..???	1942 Mercury ...???
1942 Pontiac ..???	1942 Oldsmobile ???
1941 Merc'y.$1,195	1941 Ford ...$1,095
1941 Packard ..???	1940 Packard ...???
1941 Olds. ....???	1940 Pontiac ...???
1941 Nash ....???	1939 Mercury ...???
1941 Plym. ....???	1939 Ford ......???
1941 DeSoto ..???	1939 Hudson ....???
1941 Dodge ...???	1939 Pontiac ...???
1940 Nash ....???	1937 Hudson ....???
1940 Plym. ...???	1937 La Salle ..???
1940 Mercury ???	1937 Ford ......???

CITY
1718 SOUTH STATE
Every day until 8 p. m. All day Sunday.

Buick '41 Super Sedan
Buick '41 Roadmaster Sed.
Buick '40 Super Sedan
Buick '41 Super Coupe
Buick '39 Special Sedan
All with radio, heater, good tires.
Bird-Sykes, 2235 Michigan

Buick—'41-51 Super Sedan
RADIO, HEATER, SEAT COVERS.
5 EXC. WHITE WALLS. SACRIFICE.
Shell, 3757 N. Ashland

BUICK—Late '35 club sedan; very low mi.; perfect condition and finish; five like new tires and tubes; reasonable. Charles Gooding, 322 Lake-st., Libertyville, Ill. Phone Libertyville 225-R.

BUICK—Latest 1939 spec., 5 tires, really like new; pushbutton radio, htr.; orig. fin. perf. A-1 mtr.; clean thruout; $595. Terms, trade. 661 E. 71st-st. Tri. 9177.

BUICK — '41 super convert.; rad., htr.; w. w. tires; low mi. Perf. cond. Phone Village 5229. 522 S. Kenilworth-av., Oak Park.

BUICK—'41 spec. 4 dr.; rad., htr., 2 tone green; exc. tires. It's beautiful. 2491 MILWAUKEE. Open evenings. Closed Sunday.

BUICK—'41 4 dr. special sedan; radio; heater; like new; good tires; best cash offer. Humboldt 7127 aft. 5 p. m.

BUICK—'40 4 dr. sed.; orig. owner; perfect cond.; radio, heater, good tires; low mileage. See Sunday, 2-5 p. m. Austin 1621.

BUICK—'41 Special 4 door sedan; radio, heater; low mil.; private; $1,100. 1356 N. Hoyne-av. Eves. Berk. 5679.

BUICK—1942 Commander 4 dr. sedan; fully equipped; low mileage; private party. OPA cert. 5041 W. 30th-pl., Cicero.

BUICK—'41 SUPER SEDAN. WONDERFUL CONDITION. 1441 E. 75TH-ST.

BUICK—'41 special 4 dr. sed.; fully equipped; used so little will pass for new. Will trade. Dealer. 1252 S. Kolin.

BUICK—'40 4 dr. spec. sed.; radio, htr.; looks and runs like new; priv. party. Call Sat. or Mon. 4719 S. Halsted.

BUICK—'39 spec. 4 dr. sedan, dark blue, radio, heater, w. w. tires; looks and runs like new; private party. Canal 6044.

BUICK—'41 SUPER SED.; R., H. BARG.
BUICK—'41 SPEC.; R., H. LIKE NEW.
JOUGHIN. 3340 N. MARSHFIELD.

BUICK—1941 STATION WAGON. FITZPATRICK. 8959 S. ASHLAND.

BUICK—'41 sedanette; radio, htr.; a buy at $995. Berkshire 8728.

BUICK—1936 small 4 door sedan; good shape. Aberdeen 9045.

BUICK—'41 Spec. "SE" sed.; very low mile. GLENN E. HOLMES, INC. 30 W. LAKE.

BUICK, Century 1940 Fordor; black, $800; priv. Ph. Sunday a. m. Wellington 8289.

BUICK—1940 4 door Limited sedan; private. Prospect 2133.

BUICK—'38 4 dr. sedan; excel. tires; $495. Private party. Briargate 9708.

BUICK—'39 Century 4 dr. mar'n sed.; w. w., rad., htr.; priv. 4232 W. North. Bel. 10102.

BUICK—Late '38 spec. 4 dr. sed.; trk.; radio, htr.; perfect; $495. 5956 S. Kedzie.

BUICK—'40 super 4 dr. sed.; rad.; htr.; gd. tires; low mil.; $900; priv. Long. 0738.

BUICK—'41 4 dr. sedan. Radio, htr., good tires. Excellent condition. 4934 Madison.

BUICK—'41 spec. 4 door; a black beauty; bargain. 6115 N. Clark.

BUICK—1940 STATION WAGON. STANDARD MOTORS, BERWYN 8253.

BUICK—Late 1940, 2 door sedan Road Master; nice car; $785. Superior 5283.

BUICK—'39 4 door; a real bargain; $595. 6115 N. Clark.

BUICK—'39 con. cpe.; new top; w. w. tires. A1 cond. Private pty. At 3300 W. 5th-av.

BUICK—'40 super 4 door sedan; must sell. Private party. Buckingham 4283.

BUICK—1941 special 4 dr. sedan, $1,350. Saginaw 8376.

BUICK—'40 spec. 2 dr.; radio; heater; orig. owner; ex. cond.; $975. Rav. 0349.

BUICK—1941 sedan; private party; good condition. Drexel 1188.

BUICK—'39 spec. 4 dr. sed.; radio, htr.; clean; will trade; $650. Delaware 5511.

BUICK—'41 special sedan, w. w. tires, low mileage, private party. Graceland 4864.

BUICK—'42 convertible; very low mileage; OPA order nec. 5348 W. Chicago-av.

BUICK—'41 Super 4 dr. sedan, 330 S. Morgan. See. 5590. Can be seen Mon.

BUICK—'40 Cent. 4 dr. sed., w. w. tires, ex. con., rd., htr., priv.; $850. Hol. 3131.

CADILLAC—1941 COUPE, 5 PASS.
CADILLAC—1941 SEDAN, 7 PASS.
CADILLAC—1941 SEDAN, 5 PASS.
CADILLAC—1941 SEDANETTE.
CADILLAC—1941 CONVERTIBLE CPE.
CADILLAC—1940 CONVERTIBLE SED.
FITZPATRICK. 8959 S. ASHLAND.

CADILLAC—'42-63
4 dr. sedan; custom interior; hyd.; radio, htr.; very low mil.; tires like new; priced reas. OPA. Berwyn 6759.

CADILLAC—1941 62 4 dr. sedan, custom interior, radio, heater, low mileage, car and tires like new. Many more to choose from. Tom Harrigan, Inc., 440 Madison-st., Oak Park, Ill.

CADILLAC—1938 5 pass. 65 sedan; 8 cyl. Beaut. cond.; exceptionally low mileage; 5 U. S. Royal Master tires; slightly used. Phone owner. DELAWARE 2874.

CADILLAC—Beautiful late '37 convertible Fleetwood sedan; fully equipped. MULBERRY 7551.

CADILLAC—'41 coupe, 5 pass., CADILLAC—'41 4 dr. de luxe sedan. Fine cond.; gd. rubber. 7712 S. Paulina.

CADILLAC—1941, model 62 touring sedan; full de luxe equip. Can be seen between 5 and 6 p. m. 1715 N. Major-av.

CADILLAC—'40 4 dr. sedan; good cond.; 5 good tires. Phone Lake Bluff 1555.

CADILLAC—'42 model 63 sedan; O. P. A. order nec.; low mileage. Lon. 7586.

CADILLAC—'40 7-pass. sedan. Model 75. A rare buy! 400 Lake-st., Maywood.

CADILLAC—1938 4 dr. sedan; radio, htr.; perf. thruout; sac. $595. Berkshire 8728.

CADILLAC—'41 61 5 passenger coupe; $1,750. Owner. Virginia 1691.

CHEV.—'42 club coupe; used very little Sp. del. O.P.A. Shell. 3757 N. Ashland

CHEV.—'41 sp. de l. town sed.; underseat heater, rad.; best cash offer. Stew. 0132.

CHEV.—'40 spec. de l. 2 dr. sed.; exc. cond.; gd. tires; rad., htr.; priv. Hol. 7382.

CHEV.—'41 5 pass. club coupe; htr., radio, w. w.'s. $985. Dlr. 1252 S. Kolin.

CHEVROLET—1941 2 dr. special de luxe sedan. Call Greenleaf 8740.

CHEVROLET—1941 club coupe; special de luxe. Call University 9164.

CHEVROLET — 1941 master de l. club coupe; like new. Call Greenleaf 8740.

CHEVROLET—'40 4 dr. sedan. Radio, htr. Perfect tires. 4934 Madison-st.

CHEV.—'41 Spec. de l. 4 dr. sedan; $995; rad., heater; like new. 7307 Grand-av.

CHEVROLETS [5]—'42 used 4 dr. sedans; O. P. A. cert. 2430 N. Harlem-av.

CHEV.—'40 spec. de l. 4 dr. sed.; like new. Rad., htr.; real barg. 3940 Grand-av.

CHEVROLET—'33 coupe, $100. Pontiac '36 4 dr. sed., $250. Mansfield 8193.

—USED AUTOMOBILES FOR SALE—

Jammed to the Rafters
WITH 47
Convertibles

EVERY CAR A SHOW PIECE. HERE ARE JUST A FEW OF THESE CONVERTIBLE BARGAINS.

1—Plym. 1942 conv.; O. P. A.
1—Dodge 1941 convertible.
6—Plym. 1941 conv.; choice of color.
2—Pontiacs, 1941 convert.
1—Buick 1941 super conv.
1—Chevrolet 1940 convert.
1—Linc. Zephyr 1940 conv.
1—Dodge 1940 convertible.
3—Pontiacs, 1939 convert.
2—Fords, 1939 convertible.
1—Nash 1939 convertible.
1—Ford 1937 5 pass. conv.

AND MANY OTHER CONVERTIBLES IN NEARLY ALL YEAR MODELS TO CHOOSE FROM, $150 TO $1,500. THESE CARS MUST BE SOLD NOW. NO REASONABLE OFFER REFUSED. ALL THESE CARS ARE EQUIPT WITH RADIOS, HEATERS, WHITE WALL TIRES AND OTHER DE LUXE APPOINTMENTS. EVERY CAR CARRIES A 90 DAY GUARANTEE AND IS EQUIPPED WITH A BRAND NEW BATTERY.

Also large stock of closed body types. Here are a few of the choice bargains:

Olds—1942 6 sedanette; OPA......$1,395
Chevrolet—1941 Spec. de luxe club coupe; radio, htr., w. w. tires.........$975
Pontiac—1941 de l. 6 4-dr. sed.......$995
Dodge—1940 de l. 5 pass. coupe; rad., htr.......$595
Plymouth—1939 4 dr. sed.; rad., htr.$495
Dodge—1939 Custom sed.; w. w. tires; like new.......$495
Mercury—1939 sed.; rad., htr.......$495

LIBERAL ALLOWANCE IF YOU HAVE A TRADE-IN. FINANCE TO SUIT YOUR PURSE.

BE SURE AND SEE OUR SELECTION OF SEDANS AND COUPES IN ALL MAKES AND MODELS.

CHICAGO AUTO MART
5718 BROADWAY
OPEN SUNDAYS 'TIL 6 P. M.
EVERY NIGHT 'TIL 9:30 P. M.

Chev. '42 4-Dr. Sed., $1,095
Master de luxe. OPA cert. necessary.
Chev. '41 Club Coupe, $985
Special de luxe; clean; fully equipped.
MAY MOTOR SALES, OLDS. DEALER.
500 East on 69th. Vincennes 2161.

CHEVROLET—Late 1936 Master de luxe 2 dr. trunk sed.; rad., htr., except. clean, orig. blk. fin., tires really like new; $235. 661 E. 71st-st. Tri. 9177.

CHEVROLET—1941 2 dr. sedan; white walls; leather upholstered trimming; radio; heater; $1,000. Address C Y 598, Tribune.

CHEVROLET — '41 convertible cabriolet, maroon, radio, heater, like new tires. 2715 N. CICERO-AV.

CHEVROLET—1941 special de luxe 2 door sedan. Low mileage. Good condition. Cicero 4465, after 8 p. m.

CHEV.—'40 ....$675
5 pass.; 5 like new tires; radio; heater.
BRADLEY. 4748 CHICAGO-AV.

CHEV.—'40 Special de luxe, 2 door; exceptional condition; private; $775. Mr. Shanahan, Franklin 7400 week days.

CHEV.—'38 master coach; clean; gd. cond.; good tires; htr.; gd. batt.; $165; priv. party. Ludwig 350 W. 37th-pl. Sun. only.

CHEVROLET—'41 Spec. De L. 2 d. sed.; radio, htr., exc. cond.; $950. Pal. 2994.

CHEVROLET—'40 club coupe; body, tires lk. new; low mi.; owner. Ernst. Edg. 0709.

CHEVROLET—'36 sedan; very clean. 2433 W. 46th-st., or call Yards 8430.

CHEVROLET—'41 de luxe tudor; will sell for $925. 6115 N. Clark.

CHEV.—1940 special de l. 4 dr. sed.; rad.; htr.; excel. cond. Kedzie 4594.

CHEV.—'41 Fleetline Arrow sed. to holder of O. P. A. Barg. $1,195. Lon. 7586.

CHEVROLET—'40 panel truck, 1½ ton; 6 new tires. 1915 W. 19th-st.

CHEV.— 1942 Arrow sedan; radio, heater; like new; OPA. Drexel 0890.

CHEV.—'39 de l. 4 pass. coupe; perf. cond. Good tires; private party. Sun. 4122.

CHEVROLET—1935 coach, good tires and mechanical condition. Call Nev. 5980.

CHEVROLET—1941, low mi. A-1 cond.; pv. ow. Call Sun.-Mon. bet. 10-1. Ard. 3354.

CHEVROLET—'33 coupe in good condition. 4542 N. Oakley.

CHEVROLET—1934 4 dr. sedan, $90, or trade for motorcycle. Key. 6416.

CHEV.—'40 de luxe 4 door sedan; radio, heater, good tires. 4432 N. Artesian.

CHEV.—'41 5 pass. Master de luxe coupe; low mil. Pri. party. 1927 N. Honore.

CHEV.—[3], 1935 sedans. Want best offer for all 3. 22 N. Western. Can. 1637.

CHEV.—'37 coupe; very excel. cond. GLENN E. HOLMES, INC. 30 W. LAKE.

CHEV.—1938 de l. sedan; mechanically A1; 5 gd. tires; sac. $395. 1350 N. Pulaski.

CHEVROLET—'40 de luxe 4 dr. sedan; low mi.; 1st class cond.; cash. 2908 W. 60th.

CHEV.—'41 bus. coupe; 5 good tires; good condition; heater; $800. Sun. 8135.

CHEV.—$580 buys a real '39 4 dr. de l. sed. Radio. 100 S. Clinton. Dear. 4373.

CHEVROLET—1941 coupe Special de luxe; radio, htr.; very clean. 2130 Lincoln-av.

CHEV.—'40 Master de luxe club coupe; gd. tires; ex. run. cond. Bev. 9681.

CHEV.—'37 coupe; good tires, clean, good mechanical cond.; $300. Sou. Shr. 4193.

CHRYSLER—'39 Imperial 2 dr. brougham; A-1 cond.; 5 good tires, radio, heater, low milge. Address C Y 364, Tribune.

CHRYSLER—'39 Imperial 4 dr. sed.; A-1 cond.; low mi.; rad., htr.; w. w. tires; overdrive; owner needs cash. Hay. 1766.

CHRYSLER—'39, Royal 4 dr. sedan; rad., htr. Gd. cond. 2141 N. Sawyer. Spa. 8583.

CHRYSLER—'37 Imperial 2 dr. sed.; good cond.; private owner. Alb. 8696.

CHRYSLER—'38 Royal sed.; like new; low mil.; priv. owner; $575. Lon. 6143.

CHRYSLER—1940 2 dr. sed.; low mile., perf. cond.; priv. owner. Rav. 4693.

CROSLEY—Convertible. Excellent condition. 35 miles per gallon. Must sell. Take best offer. Hoag, 790 N. Water-st., Milwaukee. Daly 5355.

De Soto 8 Pass. Sedan
1939 de luxe 6 cyl.; perfect cond.; black finish; good tires. Sacrifice. Open eves.
WALTON, 2229 S. Michigan

DE SOTO—'41 custom 4 dr. sedan; w. w. tires, radio, heater, seat covers; like new; 2 gal. Prestone incl. Call Sun., 10-6; week days, 9-3. 4554 Diversey. Kil. 3415.

DE SOTO—'41 custom built 4 dr. sedan; 4 perf. tires; fluid dr.; radio, htr.; low mil.; car like new; orig. own., $1,200. Austin 1341.

DE SOTO—'41 5 pass. coupe. Ex. tires. Owner in service. Must sell. Call Mr. Kasbie, wk. days, Hay. 1825.

DE SOTO—'41 sedan; radio and heater. Used only 6 months. Wrapped in paper. 2247 SOUTH MICHIGAN-AV.

DE SOTO—'41 2-dr. sed.; w. w. tires. See Sun.-Mon., a. m. 1755 N. California-av.

DE SOTO—'41 coupe, good tires, radio, htr. 6437 N. Western. Briargate 7473.

DE SOTO—'37 4 dr. sedan; A-1 condition; radio; private owner. Pal. 5445.

DE SOTO—'38 4 dr. sedan. Good tires, radio, htr. 4934 Madison-st.

DE SOTO—'41 4 d. sed.; like new; rad., htr.; fl. dr.; low mi.; $1,500. Vil. 6096.

DE SOTO—'40 cus., 4 drive, 4 d. sed., ovdr. Low mi.; new cond. 1435 N. Lockwood.

DE SOTO—1940 2 door sedan. Good condition. 2934 N. Moody, after 1 p. m.

DE SOTO—'37; gd. cond., mechanically perf.; $325. Palisade 4885.

DODGE—'36 4 door sedan. Low mileage. A1 condition. Good rubber. Best offer. 7 W. Pearson-st. Delaware 0030.

DODGE—'41 2 dr. sedan; flu. drive; rad.; htr.; low mile.; gd. tires; except. care; owner. 4217 N. Greenview. Gra. 8796.

DODGE—1941 4 dr. luxury liner sedan; radio, tires like new; private party; can be seen at gas station, 8006 Stony Island.

DODGE—'42 convertible coupe, dark blue. Low mileage. Fully equipped. Bargain. O.P.A. needed. 6115 N. Clark.

DODGE—1937 ....$295
5 pass.; 5 like new tires; radio; heater.
BRADLEY. 4748 CHICAGO-AV.

DODGE—[4], 1941, 7 passenger sedans, A1 cond. All good tires. Dave's Garage, 5513 S. Wabash, Wentworth 5696.

DODGE—'41 4 dr. sed., Lux. Liner; fluid dr., radio, heater; exc. cond.; best offer. Lee Smith, Lincoln 1400.

DODGE—'41 4 dr. de l. sed.; pract. new fluid dr.; rad., htr.; barg. 3940 Grand.

DODGE—'36 black 4 dr.; exc. tires, finish and htr.; priv. Colgan. 3311 W. Crystal.

DODGE—1940 4 dr. sedan; low mileage; like new; $850 cash. 3820 N. Nordica.

DODGE—1936 de luxe convert. sed.; almost new tires. 9537 S. Western.

DODGE—1940 5 pass. sed.; orig. owner; $700 cash. Triangle 5967.

DODGE—'40 de luxe sedan; 5 exc. tires, radio, htr. Shell, 3757 N. Ashland.

DODGE—'39 coupe, excel. cond.; private party. Columbus 6519.

DODGE—'41 2 dr. sedan; flu. drive; radio, heater; low mil. $995. private. Key. 8263.

DODGE—'36 2 dr. sedan; $125; radio, heater. Dorchester 4088.

DODGE—1936 4 door sedan, $185; priv. party. 4104 Archer. Laf. 3533.

DODGE—'36 sed.; excel car; no tires. GLENN E. HOLMES, INC. 30 W. LAKE.

DODGE—1939 sedan, luxury liner; rad.; htr.; good tires; $595. Sun. 7842.

DODGE—'36 conv. coupe; new top, radio, htr.; engine new. cond.; bargn. Ken. 1700.

DODGE—1939 2 dr. sed.; gd. cond.; exc. tires. Call Wel. 7655 aft. 5 p.m. exc. Sun.

DODGE—'38 4 d. sed.; A-1 cond.; priv. party. 5887 N. Damen. Sun. 8420.

—USED AUTOMOBILES FOR SALE—

MONEY SAVERS!
WHOLESALE-RETAIL

'42 Dodge 6 p. fluid d. sed.; r., htr..OPA
'41 Buick Super 4 d. sed.; rad., htr. Barg.
'41 Plym. spe. de luxe business cpe..Barg.
'41 Chev. Town sed.; radio, heater..Barg.
'41 Buick Sedanette, r., h.; w. w. t..Barg.
'41 Plymouth 4 dr. spe. del., r. h..Barg.
'40 Buick spe. conv. cl. cpe.; r., h..Barg.
'40 Packard 6 cyl., 6 p. sed.; r., h..$695
'40 Chev. de luxe cpe.; r., h.; black..$645
'40 Ford de luxe 6 p. sed.; rad., htr.$745
'40 La Salle Club cpe.; r., h.; blue..$845
'40 Plymouth 6 p. sed; rad., htr...$645
'40 Hudson 6 p. sed.; r., h.; blue..$595
'39 Plym. convert. cpe.; rad., htr...Barg.
'39 Chev. 5 p. club coupe; heater..Barg.
'37 Pontiac 6 p. sed.; rad., htr.....$345
'37 Stude. 6 p. sedan; rad., htr.....$295
'39 Plym. sed..$545 '39 Olds. sedan.$595

OPEN ALL DAY SUNDAY TILL 6 P. M.
3315 N. CICERO
North Town Auto Distrib.

Crosstown Motor Co.
Talk of the Town
What We Say It Is, It Is
RETAIL AT WHOLESALE PRICES.
Buicks, Oldsmobiles, Pontiacs, Plymouths, Chevrolets, and Fords. Several others to choose from.
Open evenings. Ph. Estebrook 2226.

7 PASS. SEDANS
Taxi Man—Defense Workers
We have a number of 7 pass. sedans, privately owned, in wonderful cond. Clean inside; fully equip.; with like-new tires. Incl. one '41 Buick. Will finance easy. 7424 Stoney Island. Dor. 5000.

EXCEPTIONAL BUYS
'41 Studebaker Champion, 4 dr. sedan. VERY CLEAN—LOW MILEAGE.
'41 Stude. Champion Coupes
Nicely equipped; very clean; low mileage. STUDEBAKER, 1836 Ridge, EVANSTON.

DODGE—Late 1937 de luxe 4 dr. trunk sedan, rad., htr., very clean thruout; tires really like new; $375. Trade. 661 E. 71st-st. Tri. 9177.

DODGE—'42 custom town 4 dr. sedan; fluid drive; w. w. tires; radio, htr.; all accessories; $1,375; OPA needed; priv. Ravenswood 1546.

DODGE—'40 4 dr. sed.; rad.; htr.; low mi.; gd. tires; reasonable; private. Brown. Dorchester 4088. 6924 Cornell-av.

DODGE—'41 Lux. 2 dr.; rad., htr.; a honey. GLENN E. HOLMES, INC. 30 W. LAKE.

DUESENBERG — Convertible coupe; newly paint., mech. perf.; $450. 1128 Thorndale.

Ford Station Wagon
8 Pass., 1941
NEWEST IN TOWN
IMMACULATE CONDITION
Radio, heater, and other de luxe appointments.
Exceptional buy.
CHICAGO AUTO MART
5718 Broadway Open Sun.

FORD—1941 SEDANS
$685
3 TO CHOOSE FROM.
2491 MILWAUKEE
Open evenings—closed Sundays.

FORD—'41 conv. club. cpe.; htr., rad.; like new top, appearance and cond. Also Ford '41 club convert., equally clean, at barg. price and '37 Packard convert. coupe in finest condition. CLARK-MAPLE CHEV., 1038 N. CLARK.

FORD—'37 convert. club cpe.; South-Wind htr.; gd. mech. cond., except uses oil; new battery; beau. leather uphol.; gd. tires. In service. Best offer. Call Merrimac 8548 Monday aft. 6:30 p. m.

FORD—Very late 1937 4 dr. trunk sed.; gas htr., 60 h. p., good mileage; orig. black fin.; very clean thruout; very good motor; tires really like new; $295. Trade. 661 E. 71st-st. Tri. 9177.

FORD—1941 Super de luxe conv. coupe; htr., radio, w. w. excellent tires; $1,075 cash. Orig. owner. Newcastle 5282.

FORD—'41 convert. club coupe, rad., htr., good tires, low mileage, perfect condition. Best offer. Bev. 1488.

FORD — '41 convertible club coupe, like new, w. w. tires, radio, heater, spotlight, very clean; $1,195, drafted. Bev. 5074.

FORD—'36 coupe; drafted; new paint; new motor; good tires; reasonable. 1733 N. Menard-av. Merrimac 0062.

FORD—'40 bus. coupe; opera seats; std. 85; heater; 5 w. w. tires; very low mi.; $690; priv. Mr. Stokes, Sta. 1448, wkdays.

FORD—'38 ....$395
5 pass.; 5 like new tires; radio, heater.
BRADY. 6323 S. ASHLAND.

FORD—2 dr. sedan, 1940; private party; drafted; must sell; reas. Call Monday, Hay. 5511.

FORD—'40 model 60 tudor sed.; like new; radio, heater; real barg. 3940 Grand-av.

FORD—'41 super de luxe 4 dr. sedan; rad.; htr.; good tires; $975. Sun. 7842.

FORD—'40 cpe. mod. 60; fully eqpt.; outstanding value at $585. Berkshire 8728.

FORD—'41 4 dr. de l. sed., clean thruout; 5 gd. tires; sac. $795. 1350 N. Pulaski.

FORD—'41 super de luxe 2 d. sedan; radio htr.; exc. cond.; gd. tires. So. Chi. 4863.

FORD—'36 2 door; radio, heater; clean; $185. 6211 N. Artesian-avenue.

FORD—1941 5 pass. club coupe; rad., heater; best offer takes. Drexel 0890.

FORD—'41 super de luxe tudor; $795; must sell. 6115 N. Clark.

FORD 1941 STATION WAGON. FITZPATRICK. 8959 S. ASHLAND.

FORD—1941 2 door sedan; best offer; good rubber. Private. Amb. 3984.

FORD—'41 club conv.; clean; $1,100 cash today! Own., 1209 N. State, ap. 4. Whi. 7582

FORD—'39 coupe; good cond. Write for appointment. Address M 316, Tribune.

FORD—'38 coupe; good condition; $400. Sacramento 0158. 619 S. Karlov.

FORD—'35 4 dr. sed.; $125 incl. licenses. S. Kales, 3553 W. Lawrence.

FORD—'38 de l. club conv. cpe.; w. w. tires, rad., htr. 421 S. Kenilworth, Oak Pk.

FORD—'36 tudor sedan [85]; rad., htr.; tires OK. For quick sale, $165. Reg. 9097

FORD—'41 club cpe.; rad., htr.; low milge. GLENN E. HOLMES, INC. 30 W. LAKE.

FORD—'37 2 dr.; excel. tires and cond. GLENN E. HOLMES, INC. 30 W. LAKE.

HUDSON—'40 4 door sedan, 8 cylinder. Inquire 1st apt., 19 S. Menard.

HUDSON—'36 6 cyl. 4 door trunk sedan; $100. 2034 Clifton, rear. Diversey 7446.

HUDSON—'39 spec. de luxe 4 door sed.; clean; fully eq.; white walls. Alb. 4718.

HUDSON—1941 4 dr. sed.; low mile., perf. cond.; priv. orig. owner. Pens. 3491.

HUDSON—1941 sedan; radio; low mileage; seat covers. Shell, 3757 N. Ashland.

HUDSON—'41, 4 door sedan; de luxe 6; private party; $850. Albany 0665.

HUPMOBILE—'39; running cond.; $350. H. G. Betten, 6327 Harper-av. Fai. 8653.

LA SALLE—'40 5 pass. coupe, perf. cond., 5 good tires, radio, heater. Call Lin. 6400, Apt. 603, after 10:30 a. m.

LA SALLE—'38 4 door tr. sed.; exc. tires; radio and heater; one owner; like new; a beauty; $625. 4042 S. Michigan-av.

LA SALLE—'40 [late] mod. 52 de luxe coupe; exc. cond.; good tires; price $1,000. Call Mulberry 3922.

LA SALLE—'38 4 dr. sedan. Radio, heater. In exc. cond. with 5 w. w. A-1 tires. Barg. 3520 Archer. Open evenings.

LA SALLE—'39 club coupe. Rad., htr., 5 like new tires. Sac. 3757 N. Ashland.

LINCOLN CONTINENTAL, 1941. CONVERTIBLE COUPE; 5 PASS. FITZPATRICK. 8959 S. ASHLAND.

LINCOLN-ZEPHYR — 1942 sedan; heater radio, overdrive, seat covers; used 3 mos. OPA. SHELL, 3757 N. ASHLAND.

LINCOLN Zephyr—'36 4 dr. sedan; A1 cond.; radio; terms. Lon. 8032, Apt. 805.

LINCOLN Zephyr—'41 4 dr. sed.; like new. South Chicago Buick, 8600 Commercial.

LINCOLN-Zephyr—'37 4 dr. sed.; 6 ply tires; $400. Melrose Pk. 3369, bet. 7-8 p. m.

LINCOLN-Zephyr — '41 blue sed., radio, heater, overdrive, w. w. tires. Bel. 8878.

LINC.-ZEPH.—'38 sed.; cl., perf. tires. Brill. 1108 W. Sheridan [Devon]. Amb. 6211.

MERCURY—1940 convert. sedan; A1 cond. Can be seen. 5630 Stony Island. Mr. Walker.

MERCURY—'40 club convert. coupe; radio, heater; excel. cond.; terms, trade. Klimas, 1634 S. Pulaski-rd. Law. 0029.

MERCURY—1941 sedan coupe; radio, htr., w. w. tires. A beauty! Ford Dealer. 16 Main-st. Park Ridge.

MERCURY—Late '40 de luxe 6 pass. sed.; radio; htr.; A-1; $695. 5954 S. Kedzie.

MERCURY—1941 STATION WAGON. FITZPATRICK. 8959 S. ASHLAND.

MERCURY—'40 convertible cpe. Like new. 7301 Constance-av., 1st apt.

MERC.—'39 conv. cpe.; rad., htr.; exc. con. GLENN E. HOLMES, INC. 30 W. LAKE.

MERCURY—'41 club sedan; very low mileage. 6115 N. Clark.

MERCURY—'42 4 dr. sedan; exc. tires; OPA. Wright Motors, Rog. Pk. 8842.

NASH—1942 Amb. sedan, rad., htr.. OPA
1941 Nash Torpedo sed., rad., htr..Barg.
1939 Nash Laf. sed., rad., htr.....Barg.
NASH DEALER, 1637 N. CICERO.

NASH—1940 4 dr. sedan; perfect tires; like new throughout; low mileage; de luxe equip. Address P 164, Tribune.

AMBULANCE—Nash; fully equip. Exc. con. thruout. Prac. new tires. Fairfax 8906.

NASH—Late '37 "6" 4 dr. sedan; trk.; radio, heater; $285. 5954 S. Kedzie.

NASH—'41 5 pass. sedan; very clean; must sacrifice. 6115 N. Clark.

NASH—'41 4 dr. sed.; A-1 cond. Must sell; drafted; orig. owner. 1420 Maplewood.

NASH—'40 4 dr. sed.; overdr.; htr.; rad.; seat cov.; good tires. 2800 Lawrence.

NASH—'39 2 dr. sed., heater and radio; priv. party. Rockwell 0892.

NASH—'41 Amb. 6 4-dr. sedan; $995; rad., Weathereye htr., overdrive. 7307 Grand.

NASH—'40 4 door sedan; heater; overdrive; good tires. Delaware 0300.

OLDSMOBILE—'37 4 dr. sed.; almost new tires, htr., rad. Reas. Owner. Tri. 9467.

OLDS.—1941, 4 dr. sed., 6 cyl.; perfect cond.; priv. Gas station, Jackson-Kedzie.

—USED AUTOMOBILES FOR SALE—

ZENOFF'S BRAGGIN' ABOUT HIS DURATION WAGONS

'36 Zephyr 4 door..........$122
'35 Ford Tudor............94
'36 Chev Coach............133
'37 Packard Sedan..........288
'37 Buick Sedan............313
'37 Hudson Sedan...........299
'36 Plymouth Coach.........164
'36 Chrysler Sedan..........169
'35 Olds. Sedan............107
'34 Buick Sedan............99
'41 Ford 4 dr. Sedan.......???
'37 Graham "6" Sedan.......124
'40 Plym. Sedan 4 dr.......599
'42 Packard Conv. Cpe... OPA ...???

ZENOFF—E-Z TERMS
5950 N. Clark-street
OPEN ALL DAY SUNDAY.

1941 Pontiac 4 dr. sedan.
1941 Ford convt. coupe.
1941 Linc. Zeph. sedan.
1940 Mercury convt. cpe.
1939 Ford station wagon.
1939 Ford de luxe tudor.
1938 Ford station wagon.
1938 Ford sedan.
THESE ARE FINE CARS.
L. W. SHANESY
1624 CHICAGO-AV., EVANSTON.
SHELDRAKE 4141.

Auto Dealers, Notice
Wednesday, Sept. 1, at noon, 175 cars will be sold to dealers only.
5506 Lake Park-av., 3d flr.
MIDWAY 2810.

OLDSMOBILE—1942 SEDAN.
OLDSMOBILE—1941 COUPE.
OLDSMOBILE—1941 SEDANETTE.
OLDSMOBILE—1940 SEDAN.
FITZPATRICK. 8959 S. ASHLAND.

OLDS—'42 6 cyl. sedanette; low mileage, private; OPA certificate needed. Rockwell 2240. 2131 S. Christiana.

OLDS.—'41 98 4 dr. 2 tone sedan; hydra.; low mi.; w. w. tires; air cond. Must sell. Orig. ownr. Wahlquist, 4301 N. Ridgeway.

OLDSMOBILE—1939, 4 door sedan; radio, heater, defroster. New White Wall tires. Clean. Call Moh. 8258.

OLDSMOBILE—'42 4 door sedan; model 70. Fully equipped; hydromatic; low mileage. OPA order. Diversey 4224.

OLDSMOBILE—1941 torpedo club coupe—Radio, heater; a beautiful car; must sell, $1,200. Berkshire 8728.

OLDSMOBILE—1938 6 cyl. sedan; tires like new; low mileage; this car is perfect; priv. part; heater. Wilmette 2954.

OLDS—'41, $995.
Cook County Dist. 1340 W. 63d.

OLDSMOBILE—'37 6 cyl. coupe; sacrifice. Johnson, Lakeview 7117.

OLDS—'39 convert. club coupe. Del., rad., htr., ex. tires, motor; pri. pty. Sun. 4839

OLDS "6"—'39 2 dr. sedan. Radio, htr. Gd. tires. $495. Call gar. Van Buren 8480.

OLDS.—1940 6 cyl. club coupe. $795; rad., heater; like new. 7307 Grand-av.

OLDS—1940 6 cyl. club coupe, $795; radio, radio, heat.; perfect! 7307 Grand-av.

OLDSMOBILE—1938 "6" 2 dr. sedan; clean. 2130 Lincoln-av.

OLDS—1941 5 pass. club coupe; Hydramatic drive; best offer takes. Kenw. 2300.

OLDS—'41, 76, 4-dr. streamlined sed.; rad., heater; perf. Pri. Sag. 5357. Vic. 0377.

OLDSMOBILE—1940 station wagon, 1937 60 Ford 2 door sedan. 5971 Ridge-av.

PACKARD 7 PASS. SEDAN
1940 Super 8; rad., htr.; exc. tires; car recond.; must sell. 640 MADISON-ST., OAK PARK. SEE MONDAY.

PACKARD—'37, beau. blk. and red 6 cyl. convert. cpe.; rad., htr., new top; perf.; good tires. Mrs. Zapfe, Longbeach 3725.

PACKARD—'41 6 cyl. club coupe; 2 tone; exc. tires, radio, heater, fog lites. Private. 7810 S. Bennett-av. Bayport 4694.

PACKARD—1941, 6 club coupe; looks and runs like new; in storage; for sale by priv. owner. Robt. J. Phillips. Wab. 5860.

PACKARD—'40 2 dr. sed., 6 cyl., excl. cond.; mechanically perf.; 5 gd. tires; inducted; must sell. Pullman 2320.

PACKARD—1939 2 dr. sed.; 6 cylinder; rad., htr.; very good tires; sell $650. Call Key. 7627.

PACKARD—'40 4 dr. sed.; 6 cyl.; looks and runs like new; private. Call Lawndale 1874 after 6 p. m.

PACKARD—'37 conv. cabriolet, like new; w. w. tires, radio, htr. 2715 N. Cicero.

PACKARD—'36 120 4 dr. sed.; radio; htr.; gd. cond.; $175. Dor. 1270, apt. 307.

PACKARD—'37 4 dr. sed.; low mile.; perf. tires and cond.; priv.; $400. Ken. 4006.

PACKARD—'40 120 sedan; rad. and htr. 5 tires; low mil.; $750; priv. own. Ken. 4099.

PACKARD—'40 6 cyl. sedan; radio, heater; good cond.; bargain. Priv. Lon. 4199.

PACKARD—'40 [110] 6 cylinder; gd. condition and tires. Pal. 0656.

PACKARD—1937, 5 pass. sed.; excellent condition; good tires; $300. 5427 S. State.

PACKARD—'36 4 dr. sed. Real Bargain. GLENN E. HOLMES, INC. 30 W. LAKE.

PACKARD—1937 7 PASS. SEDAN; PERFECT COND. KENWOOD 2300.

PACKARD—'37 4 dr. trunk sedan, $225. Klimas, 1634 S. Pulaski. Law. 0029.

PACKARD—'37 4 door sedan; heater; good condition; must sell. Triangle 8079.

PLYMOUTHS

'36 Tudor $119
'38 Special de luxe Tudor......$399
'39 Convertible coupe.........$599
'39 Special de luxe Tudor......$499
'41 Special de luxe club coupe....$939
'41 Special de luxe 4 door......$959
'41 Special de luxe Tudor......$899
STALLWORTH, 7400 STONY ISL.-AV.

PLYMOUTH—'41 convert. club cpe.; r., h.; w. w. tires; exc. cond. $1,095.
ASK FOR GEORGE FLECK.
Crosstown Motor Co., 4655 Wash. Blvd. Est. 2226. Open eves.

PLYMOUTH—'41 spec. de luxe, 2 tone sed. Like new. Low mil. W w. tires. Powermatic shift. Rad., htr., and other extras. $965. Pri. party. Nevada 1870.

PLYMOUTH—1936, de luxe 4 dr., trunk sed., rad., htr.; very good tires; perf. motor; clean inside and our; $225. 661 E. 71st-st. Tri. 9177.

'40 PLYM. 7 PASS. SEDAN
Good condition, fine for taxi, $450.
STUDEBAKER, 26TH AND MICHIGAN.

PLYMOUTH—1940 2 door sedan; radio, heater; low mileage; like new. Price $750. 3310 Berteau-avenue.

PLYMOUTH—'39 coupe; low mil.; 5 gd. tires; excel. cond.; best cash offer gets in. Address C R 321, Tribune.

PLYMOUTH—1941 Special de luxe 4 dr. sedan, radio, htr., seat covers, low mil., exc. tires. Reas. Longbeach 2152.

PLYM.—'41 conv. club cpe.; d. luxe equip.; exc. cond.; gd. tires. Draft, must sell. $1,000. See. Mon., 1647 W. 47th-st.

PLYMOUTH—1939 ....$445
5 pass.; 5 like new tires; radio; heater.
BRADLEY. 4748 CHICAGO-AV.

PLYMOUTH—'37 coupe, rumble seat, $275; Plymouth—'37 coach, rad., $295. $98 down. 5111 Ogden-av.

PLYMOUTH—'40 Club Coupe; new $35 paint job; h. w. heater; exc. tires and cond.; orginal owner. Call Riverside 2763.

PLYM.—1940 convertible 5 pass. coupe; radio, htr. Must sell today; $875. BERKSHIRE 8728.

PLYMOUTH—1941 special de luxe 4 door; radio, heater, seat covers; low mileage. LAKE FOREST 1618.

PLYMOUTH—'41 4 door sed. Spec. de luxe. 1940 Ford—Spec. de luxe 4 door sed.; private party. 3601 W. Grand. Spa. 8273.

PLYMOUTH—'41 special de luxe club cpe. Very good tires. Priv. South Shore 6761.

PLYMOUTH—'40 2 door sedan; owner being drafted; A1 condition. Wel. 1155.

PLYMOUTH—'41 2 dr. sed., low mil., very good tires; private; $895. Dor. 2567.

PLYMOUTH—'37 2 dr. sedan; very gd. cond.; htr.; cash. Vin. 4450.

PLYMOUTH—'41 spec. de luxe club coupe, good condition; priv. party. Gra. 8974.

PLYMOUTH—1940 convertible coupe. L. Dahe, 6827 N. Clark. Rog. Pk. 5443.

PLYM.—1940 de l. 2 dr. sedan; radio; htr. Must sell. 651 N. Drake. Canal 4258.

PLYMOUTH—2 d. sedan, $940; private. Ph. Republic 2566 Sundays or evenings.

PLYMOUTH—'41 conv. cp., w. w. tires; ra., htr., all ex. 2439 S. 57th-ct., bas. rear.

PLYMOUTH—'40 4 dr. de luxe sedan; very good condition. Wentworth 2898.

PLYMOUTH—1941 Spec. de l. 4 dr. sed., $895. Radio. htr.; low mil. 7307 Grand.

PLYMOUTH—1936 4 dr. sed. de luxe; like new. 9537 S. Western.

PLYMOUTH—'41 4 dr. de luxe sed.; exc. tires. 11413 S. Western.

PLYMOUTH—'40 2 dr. sed.; radio, heater; like new; priv. party. Nor. 0703.

PLYM.—'41 4 dr. sed.; rad., htr.; perf. con. $985. Owner. Bri. 5500 [8:30-9 a. m.].

PLYMOUTH—'35 coupe; A-1 motor, tires, body; $100; pri. party. 2851 W. Wilcox.

PLYMOUTH—'36 coupe; exc. cond.; priv. party. Dorchester 4744 or Eng. 2809.

PLYMOUTH—'40 2 dr. de luxe sed.; like new. 9537 S. Western.

PLYMOUTH—'41 4 dr. sed. spec. de luxe; private party; $875. Ardmore 8970.

PLYMOUTH—'39 4 dr. sed.; rad., htr.; original owner. Fair. 4281, apt. 606.

PLYMOUTH '40 de luxe opera coupe; original owner; perf. cond. Tri. 6943.

PLYMOUTH—'37 4 door sedan, bargain. $375. Strom. 4223 N. Albany.

PLYMOUTH—1935 conver. coupe. 5 good tires. Sac. 5722 N. Melvina. New. 1958.

PLYMOUTH—'40 bus. coupe; radio; htr.; low mile.; $675; drafted. 5359 S. Ashland.

PLYMOUTH — '41 club coupe; like new; actual mileage; private owner. Sun. 0670.

PLYMOUTH — '39 bus. coupe; like new tires with safety tubes. Ph. Moh. 4182.

PLYM.—'36 4 dr.; rad., htr., excel. tires, new paint; low mile.; $240. New. 3025.

PLYMOUTH—'37 sed. de luxe.; 5 gd. tires; perf. motor; rad.; htr.; priv. Pla. 2905.

PLYMOUTH—Late '37 de luxe 4 dr. trunk sedan. Exceptionally clear. Mulberry 7551.

PONTIAC—'41 "6" 4 door sedan; fully equipped; $895. Dealer. 1252 S. Kolin

PONTIAC—'41, 2 dr. sed., 6 cyl.; perf.; fully eqpd.; priv. 1420 S. Home. Berwyn.

PONTIAC—'40 2 tone 4 dr. sed.; rad., htr., defroster; good cond. Rog. 6428.

PONTIAC—1935 sedan; car and tires good condition. 3349 N. Lakewood.

PONTIAC—'41 sed.; radio, heater; priv. pty. car; tires like new. 1642 W. 33d-pl.

—USED AUTOMOBILES FOR SALE—

F-E-L-Z For Fine Cars

THE FINEST SELECTION OF LATE MODEL CARS EVER OFFERED.
WHOLESALE—RETAIL

'42 Studebaker Champ. sed. O.P.A.$1,085
'41 Cadillac, mod. 61 sedanette ..$1,975
'41 Chevrolet special 5 pass. coupe..$960
'41 Buick special sedanette $1,195
'41 Chrysler 6 de luxe sedan......$1,090
'41 De Soto de luxe sedan $985
'41 Dodge Luxury liner sedanette ...$995
'41 Ford super de luxe sedan $995
'41 Ford super convert. coupe $1,195
'41 Lincoln-Zephyr sedan $1,095
'41 Olds hydramatic sedan $1,295
'41 Olds 5 pass. club coupe $1,190
'41 Pontiac Torpedo sedan $1,095
'41 Plymouth de luxe sedan $895
'41 Plymouth spec. convert. coupe...$985
'40 Chevrolet convert. coupe $895
'40 Olds cust. cruiser sedan $895
'40 Pontiac 6 cyl. sedanette $895
'38 Packard convert. coupe $595
F-E-L-Z, FAMOUS 23 YRS. FOR BUYING, SELLING, TRADING FINE CARS AT 1132 DIVERSEY-BLVD.

ATTENTION BUYERS
See us before you buy and save money. We have what you want!
STANDARD MOTORS
Call Berwyn 8249 or 8253

Attention, Dealers
Wholesale. Lowest Prices
3940 GRAND-AV.

JUST ONE OF THOSE CARS!
Had unusual care—is outstanding
FORD 1939 CONVERTIBLE COUPE.
Radio, heater, WW tires, real buy.
LANAHAN, INC., 2522 & 2542 Michigan.

Pontiac—1941 Convertible Club Coupe
Radio, htr., 2 spot lights; very low mileage; 5 tires like new; a rare car.
STANDARD MOTORS.
6346 Ogden-av., Berwyn 8253.

PONTIAC—1941 COUPE; RADIO.
PONTIAC—1941 SEDAN; RADIO.
PONTIAC—1940 COUPE; RADIO.
PONTIAC—1939 COUPE; RADIO.
PONTIAC—1939 SEDAN; RADIO.
PONTIAC—1937 SEDAN; RADIO.
FITZPATRICK. 8959 S. ASHLAND.

Pontiac 6 1940 Sedan, $745
4 door. Radio and heater.
Bird-Sykes, 2235 Michigan

PONTIAC—1941 sedan, streamliner; A-1 condition; under seat heater, radio; tires like new. Privately owned. 813 N. Western-avenue. Arm. 7676.

PONTIAC—Late 1938 5 pass. opera cpe., 6 cyl., rad., htr., searchlight; very good tires; clean thruout; $455. Trade. 661 E. 71st-st. Tri. 9177.

PONTIAC—'42 str. liner. sed. cpe.; fully equip.; beau. 2 tone green car; OPA; only $1,295. 6115 N. Clark.

PONTIAC—1939; 5 PASS..........$545
5 like new tires; radio; heater; sac.
BRADLEY. 4748 CHICAGO-AV.

PONTIAC—'40 4 dr. Torpedo sed.; 2 tone; low mileage; white walls; fully equipt.; pr.; best offer. 4856 W. Catalpa. Mul. 4340

PONTIAC 8—1941 5 pass. cpe.; rad., htr.; perf. cond.; exc. tires; priv. Call Rad. 1847 Saturday or Sunday.

PONTIAC—1937 6 cylinder $325
5 pass.; 5 like new tires; radio, heater.
BRADY. 6323 S. ASHLAND.

PONTIAC—'41 8 cyl. 4 dr. streamliner sed.; pract. new; rad., htr.; barg. 3940 Grand.

PONTIAC—1941 de luxe 4 door sedan, ful. equip.; rad., low mile. $1,300. Alb. 4517.

PONTIAC—'41 Torpedo sed., de l. equip., exc. cond. Mr. Hicks, Ravenswd. 9180.

PONTIAC—1936 4 dr. sed.; looks and runs like new; gd. tires; priv. Hol. 4857.

PONTIAC—1941 de l. 5 pass. sedan, $995. Fully equipd.; like new. 7307 Grand-av.

PONTIAC—'38 de luxe 4 door; sacrifice; $395. 6115 N. Clark.

PONTIAC—1937 convertible sedan; excellent condition; $275. 3241 W. Ogden-av.

PONTIAC—'36 sedan, 4 door; exc. cond.; lks. new; 5 gd. tires; priv. Irv. 2625.

PONTIAC—'41 sedanette; $1,100. Seeley 5869.

PONTIAC—'37 4 dr. sed.; htr., rad. almost new tires. After 5 p. m. Grovehill 2451

PONTIAC—'41 custom 8 2 dr. sedntte.; all access.; $1,150 cash. Triangle 3517.

PONTIAC—'41 sedanette; rad., htr., w.w.'s; like new. Inq. gar., 4240 Roosevelt.

ROLLS-ROYCE, 1128 THORNDALE.
Town sedan; latest model..........$3,000
Sport sedan; 5 pass.; like new.....$1,000
Town car; in excellent condition......$600
Limousine; 7 pass.; runs perfect...$500
Convertible coupe, rumble seat; sac..$450

STUDEBAKER—'39 President 4 door sedan; original priv. owner; heater, rad., overdrive. See at Hyde Pk. gar., 5122 S. Lake Park.

STUDEBAKER—'41 CHAMPION $795
5 pass.; 5 like new tires; radio, heater.
BRADY. 6323 S. ASHLAND.

STUDEBAKER—'39 champion sed. Very very good cond. 22 N. Western. Can. 1637.

STUDEBAKER—'39 Champ. 4 dr. sed.; rad., htr., overdr.; gd. tires. Lackawanna 0626.

STUDEBAKER—'39 Commander coupe; de luxe equip.; $495. 2548 Berteau-av.

STUDE.—'40 Comm.; 6 cyl., club sed.; radio, htr.; perf. con.; gd. gas mi. Vil. 6586M.

STUDEBAKER—'37 coupe; very clean car. GLENN E. HOLMES, INC. 30 W. LAKE

WILLYS—'40 4 door sedan; radio, heater; low mileage. Columbus 5481.

—AUTO REPAIRING, ACCESSORIES—

NOTHING DOWN
Take 24 months to pay. All work guaranteed. Free tow service. Compl. overhauling, painting, body, fender, radiator, and brake work. Open all day to 9 p. m. Sunday from 9 a. m. to 9 p. m.
5255 MADISON-ST.
MANSFIELD 9853.

DRIVE A 1942 CAR WHILE your car is being repaired; $2 daily.
TAKE 18 MONTHS TO PAY
WRITTEN GUAR. NOTHING DOWN.
DAWES, 2309 S. Michigan
All phones Vic. 0909. Day-night towing.

'43 LIC. and comp. repairs—1 yr. guar. NO cash or title needed; drive our car free. 20 years' exp. Open eve.-Sun. LAK. 1907.
3612 N. WESTERN

NOTHING DOWN—24 MONTHS TO PAY. Work guaranteed; free tow; complete overhaul; all makes; body, fender, paint, upholstery, welding, brakes, radiators. 3420 IRVING PARK-RD. IRVING 3642.

REPAIRS—ALL MAKES. BUDGET PLAN. Body and fender work; free estimates. Nelsen-Hirschberg Ford. 5133 Irving Park.

—AUTOMOBILES WANTED—

We Need Cars
FAST—FAIR—SERVICE
'36s, '37s, '38s, '39s, '40s, '41s, '42s.
Will Call at Your Home
RONNIE MOTORS
7625 STONY ISLAND
REGENT 0616

TO STAY IN BUSINESS
WILL PAY
HIGHEST CASH PRICES.
BRING CAR AND TITLE.
GET CASH
Petersen Chev. Vic. 6500
2401 S. MICHIGAN-AV.

NORTH SIDERS!
YOU MUST CALL F-E-L-Z.
F-E-L-Z WILL PAY
WHAT YOUR CAR IS
WORTH. SEE MR. OLESON.
1132 DIVERSEY-BLVD.
GRACELAND 2810.

TOP PRICES PAID
'36 to '42 Any Make
Irving Park Pontiac
5010 Irving Park. Pen. 3436

1922-1942
Old, New, Junked, Wrecked
CARS AND TRUCKS WANTED.
BEST PRICES. WE CALL ANYWHERE.
MARTIN AUTO PARTS
2038 SOUTHPORT-AV. DIV. 2772.

PARTY will pay good cash price for 1941 Buick Roadmaster Convertible Sport Phaeton. Must have good tires and low mileage. Give particulars. Address D P 305, Tribune.

LATE BUICK WANTED
MUST BE CLEAN. PRICE NO OBJECT.
MR. SILVER. CALUMET 4290.

WOULD like to buy late model car; prefer '38 to '42. CASH. 6115 N. Clark-st. Sheldrake 0431.

WTD. at once—1941 or 1942 Buick or Cadillac; price no object if car meets with approval. Hay. 3670.

WANT GOOD USED CARS—NO LIMIT TO PRICE. GRACELAND 5460.

HAVE cash—Want '40 or '41 car. Price no object if nice. Longbeach 4716.

WANT GOOD USED CAR FOR CASH. 6231 N. Campbell. Sheldrake 5725.

HAVE all cash for good used car from original owner. Republic 6401.

WANTED—Good used car; will pay a high cash price. Fairfax 8906.

BUSINESS man wants good used car—Good tires; '36-'39. Hyd. 4344.

HAVE O. P. A. slip—Want '41 or '42 low mil. car; pay top price. Delaware 8242.

WE COME OUT—PAY MORE CASH. '31-'41; any make or cond. Plaza 4757.

SEE OTHERS FIRST! Then see us—High cash prices. 7717 S. Halsted. Rad. 5858.

—AUTOMOBILES WANTED—

"I Am a War Worker and I Need a Car to Get to Work"

Dozens of men and women are coming to us with this request.

CAN YOU HELP?

Top money paid for cars we buy from original owners. Here's the place to come—for an honest price on YOUR car.

DRIVE IN OR PHONE US NOW

See Your
OLDSMOBILE
Dealer

Phone the Oldsmobile Zone Office, 840 N. Michigan-av., Superior 9737, for name and address of the Oldsmobile Dealer nearest you.

$ $ $ $ $ $ $ $
TOP DOLLAR BRADLEY
PAYS
TOP PRICES
FOR
1936 TO 1941
NEEDS CARS FOR
DEFENSE WORKERS
OPEN EVES TO 9. ALL DAY SUN.
IF YOU CAN'T COME IN
WE COME OUT
Mansfield 0016
4748
Chicago-av.
2 DOORS EAST OF CICERO-AV.

WE PAY THE LIMIT
'37s, '38s, '39s, '40s, '41s, '42
For deliv. to farmers and defense workers
Especially Eager to Buy
BUICKS, FORDS, CHEVS., PONTIACS.
[Every other popular make considered.]
Established 53 Years
AND AS A NEW CAR DISTRIBUTOR
WE CAN AND DO PLEDGE:
[1] Our top price first—no bickering.
[2] Highest prices for well cared cars.
[3] No charge for clearing title.
[4] Courtesy and fair dealing.
Lawder Bros.
6900 Vincennes-av.
1 BLOCK WEST OF STATE.

SELL NOW!
TAKE ADVANTAGE OF A
PEAK MARKET
SELL TO US!
We will pay your price
FOR '37S TO '42S.
KROLL MOTORS
7130 S. HALSTED-ST. RAD. 4700.

BEVERLY HILLS
PAYS
MORE CASH
Call or see us before you sell.
AUTH. FORD-LINCOLN FOR 22 YRS.
HOEFFEL-GOY, INC.
1703 W. 95TH. BEVERLY 3100.

CASH FOR YOUR CAR
HIGHEST PRICES PAID
1937 TO 1942 MODELS
MANSFIELD 0321
4701 W. MADISON-ST.

TOP DOLLAR FOR
'41-'42 STUDEBAKERS
KILDARE 2909

PONTIACS—CHEVROLETS
Wanted
Mr. Vinson, Buck, 1333

50 CARS WANTED
Highest cash prices paid in town.
6051 Cottage Grove. Plaza 1228.

WILL pay your price—At once, for a well kept car. Call between 9 a. m up to 7:00 p. m. SEELEY 0607.

WOULD like to buy late model car from owner. Will pay cash. Call before 8 p. m. Juniper 2557.

WILL buy late model car for cash. Aberdeen 4313.

NEED late model car—Have cash; no limit to price. Diversey 7440.

INTERESTED in good 1941 5 pass. car; have cash. Longbeach 8986.

WANT Ford or Chevrolet—5 pass.; pay high price. Longbeach 5875.

WANTED—Good used car. Will pay a high cash price. Regent 3357.

CARS WANTED—'32-'42; ANY CONDITION. ANY MAKE. VICTORY 2397.

FORDS—ONLY. TOP DOLLAR. KILDARE 2066.

WANTED—'38, '39, or '40 automobile in good condition from owner. Nevada 3466.

WANTED TO BUY—Any make or model. DODGE-PLYMOUTH. 3238 Jackson.

—AUTOMOBILES WANTED—

"Don't Give Your Car Away"
SEE ME LAST
TO
Convince Yourself
WE PAY
Highest Prices
FOR YOUR
AUTOMOBILE
We pay off finance co. and give you equity in cash.
If You Can't Drive In
I Will Come Out
Phone Me
MR. HENSEN
Dealer Representative.
National 0800
2550 N. Cicero
OPEN EVES. TILL 9.

Yes, and We Do Pay the
Highest Prices in Town for Used Cars
"Let's Get Acquainted"
2644 N. Cicero
'36s to '42s
Berkshire 1209 or—1260
OPEN SUN. TILL 6—EVES. TILL 9.

BRADY
6323 S. ASHLAND
HEMLOCK 4013
I NEED CARS
FOR DEFENSE WORKERS
SEE ME BEFORE
SELLING YOUR CAR
WILL PAY HIGHEST
PRICE IN TOWN
ALL MAKES—ALL MODELS
OPEN EVES. TILL 9—ALL DAY SUN.
BRADY
6323 S. ASHLAND
HEMLOCK 4013

WARNING!
PHONE
Kildare 2908
Before the Market Drops
As Victory becomes assured, the demand for used cars will fall off. The time to get "peak" price for your car is now.
Absolutely Highest Price
DRIVE IN OR PHONE MR. FRANK.
WE'LL COME OUT!
2950 N. Cicero-av.

NEED 200 CARS
at once
PRICE NO OBJECT
ANY MAKE OR MODEL
CALL MR. WELLS.
MANSFIELD 6800.
MOBILGAS STA., 5258 MADISON.

P. L. Johnston
Wants 100 Cars
Any Make, Model
SHELL STATION
3757 N. ASHLAND. GRA. 5460.

CASH! CASH!
CALL US. WE COME OUT.
F-I-T-Z-P-A-T-R-I-C-K
PONTIAC DEALER. BEVERLY 8331.
8959 S. ASHLAND

HIGHEST CASH PRICES, for old junk, wrecked autos or trucks.
WARSHAWSKY & CO.
World's Largest Auto-Truck Wreckers.
1900-24 S. STATE. CALUMET 6800.

NEED LATE MODEL CAR
PRICE NO OBJECT
PHONE PENSACOLA 6070

WOULD like to buy late model Ford, Chevrolet, or Plymouth from original owner—Will pay highest cash price for good low mileage car. Hay. 2908.

HIGHEST cash price for any General Motors products from '36 to '42. 2317 S. Michigan. Victory 4141

CASH FOR YOUR CAR—TOP PRICES. JAMES F. GOODWIN, DODGE DEALER. 5725 BROADWAY. LONGBEACH 1300.

WANTED—Late model car; price no object. Briargate 7473.

WANT good, clean car from owner—'36 or later; have cash; prefer sed. Wel. 6162.

INTERESTED in buying good car from owner; cash. Austin 3321 till 3:30

WANTED—Used cars from private owners; good tires; high price. Kedzie 8182.

HAVE cash for '38 to '41 Ford, La Salle, Mercury, Lincoln-Zephyr. Rad. 0212.

HAVE cash for nice car—Price no object. Any make or model. Grovehill 3671.

WANTED—CARS TO JUNK. ALL DAY SUNDAY. KEYSTONE 8455.

WAR worker wants closed car; cash. 4706 N. Beacon, apt. 209.

FORD, CHEVS., NASH, HUDS.—'35 to '42. L. Dabe, 6827 N. Clark. Rog. Pk. 5443.

—AUTOMOBILES WANTED—

Try Them All
Then Bring Your Car
TO US
And Be Convinced We Are Still Paying
Chicago's Highest Prices
for Your Car
Any Make or Model for 1936 to 1942
Mulberry 5800
Ask for Mr. Berry
Dealer Representative.
3315 N. Cicero
OPEN ALL DAY SUNDAY TILL 6 P. M.

NAME
Your Own
PRICE
for Your Automobile
We Will Pay
SPOT CASH
for Any Make
'37 to '42
Phone
Republic 6400
or
Mail This Coupon

MAKE AND YEAR..............
STYLE ....
PRICE DESIRED..............
NAME ....
ADDRESS ....
PHONE ....

Western Auto Exchange
6400 S. Western-av.

TALK OF THE TOWN
CROSSTOWN MOTOR CO.
4655 W. Washington
ESTEBROOK 2226
We Just Pay
Highest Prices—
That's All
'36s to '42s
Open Eves. 'till 9

WE WILL BUY
YOUR CAR
By Telephone
We Pay the Most Cash
Will Come Out
WITH CASH
and Pick Up Your Car
William Feyerbend
South Shore 7021
7711 Stony Island-av.

PACKARD
PAYS HIGHEST PRICES
FOR LATE MODEL
PACKARDS
24th & Michigan Cal. 7400

A Safe Place to Sell
WE NEED YOUR CAR.
James Levy Buick Co.
ASK FOR MR. ZENDER.
2257 S. MICHIGAN. CALUMET 4636.

We'll Buy Your Car
We need Packards, Buicks, Pontiacs, Oldsmobiles, Chevrolets, Plymouths, Fords, etc. Come in and get our price. Open Monday thru Saturday 9 a. m. to 6 p. m. and Mon. and Thurs. 'till 9 p. m. PACKARD, EVANSTON, 1735 E. Railroad.

WAR production engineer — Highly important to the war effort, needs 1940 or '41 four door sedan in perfect condition with little mileage. Will help the war effort and myself? Chev., Ford or Plym. pref. Ph. Buc. 9036 or address C H 3, Tribune.

Cord '36-'37 convertible
Will Pay Cash. Phone Felz.
Mr. Oleson. Graceland 2810

PONTIACS WANTED
BITTERSWEET 7120

URGENTLY need late model car from owner. Extra bonus for late model low mile. car. Ph. M. Wilson, Bri. 5860.

HAVE all cash for '40 and '41 cars. Must have good tires; be in good condition. 4925 MADISON-ST. AUSTIN 4955.

NEED 5 well kept cars, regardless of year, to fill out of town order. No limit to price. Cash. Bittersweet 8792

CASH for late model car from owner—Good tires essential. Edgewater 0192.

CONVERTIBLES wanted—All makes; all models. 5718 Broadway. Longbeach 4609.

WANTED—Used car, any make; $100-$200 cash. Rav. 0275.

HIGHEST cash prices paid for wrecked, junked cars and trucks. Armitage 3500.

MORE cash for your car. Any model or cond. We come out. Crawford 3664.

HIGHEST PRICES. KILDARE 2066.

PAY cash for '39-'40 Chevrolet or Ford—Price not important. Longbeach 4716.

WANT good used cars from owners—Will pay highest prices. University 3717.

MOTOR TRUCKS

For Sale.

CONCRETE MIXERS.
28 4-yard Smith & Jaeger 1942 models: high discharge: separate engine drive: used only 6 months: also 1942 Dodge six wheelers with mixers mounted, and 1938 Mack and Autocar with mixers mounted: perfect rubber.
Motor Truck Sales and Equipment Co. Calumet 1255. 2435 Cottage Grove-av.

ONE 1941 model 24 ft. mechanically refrigerated Superior Trailer with 1941 Chevrolet sleeper cab tractor. Excellent rubber.
FRAZIER & WOOTERS.
Centralia, Ill. Telephone Main 124.

FORD—'34 stake: 12 ft. body: available l. w. ch.: '33 Chev. dump: '36 Dodge dump: '35 Chev. pickup: [2] '36 Int. ½ panels: 10 old heavy dump trucks: Int., Mack and Harvey. Raymond's. 11800 S. Halsted.

Selling and Buying
Trucks, Tractors, Trailers
4545 MADISON. MANSFIELD 7772.

85 NEW 1942 heavy duty long and short wheel base trucks, consisting of Fords, G. M. C., and Dodge units. Also several commercial units. OPA. Crosstown Motor Co., 4655 Washington-blvd. Est. 2226.

Chev.—1941 1-Ton Panel
LONG WHEELBASE: PERFECT: $750.
Bird-Sykes, 2235 Michigan

FORD—1940, tractor. Fully equipped. Ford, 1941, 1 ton half stake. Chev., 1940, ½ ton pickup. Like new. Dodge, 1941, large panel body. A-1. Save plenty. 4545 Madison. Mans. 7772.

1939 G. M. C.—Half ton panel: excellent condition: recently overhauled: 5 good tires. Art Craft Press, 700 E. 40th. Atlantic 2400.

CHEVROLET—1½ ton: 1938: 156" w. b.: dual wheels: closed body: side door: clean: drafted. Wabash Canvas Co., 2222 S. State-st.

15—½ TON PANELS
BRAUD, 6647 S. WESTERN

TANK truck—1941 Ford: 800 gal. tank, meter, reel, hose, and pump complete. Excel. tires. Superior Crystal Oil Co., 4560 Augusta-blvd.

DIAMOND T. '36. Dual wheel. Refriger. body. Good cond. $350. Lee Shell Co., 1141 W. Madison.

WHITE—6 wheel dump: late model: tires good: motor excellent: 12 yard body. Bou. 9600, ask for Charlie.

1940 INTERNATIONAL 1 ton truck—First class cond. Dave's Garage, 5513 S. Wabash-av. Wentworth 5696.

20 USED TRUCKS—All makes, models. NELSEN-HIRSCHBERG, INC. 5133 IRVING PARK-RD., AVE. 7070.

1934 DIAMOND T chassis, 1½ ton, good tires: 1931 stake body, hard top, 2½ ton, very cheap. 5140 S. Kedzie. Pros. 7616.

CHEV. '37 1½ t. stake truck: Inter. tractor and lumber trailer. 3601 W. Grand. Spa. 8273.

HEAVY duty tractors, trailers, oil tanks, trucks, panels, dumps, pickups, and tow trucks. Also D-50 mtr. 2100 S. Western.

INTERNATIONAL—1941 one-ton grocery truck: low mileage: motor and 7 tires exc. cond. Harold W. Bish, Hinckley, Ill.

DODGE—1940 ½ ton panel: good tires. See at any time. 3122 W. Flournoy-st.

'39 CHEV.—Short w. b.: 1½: Int. ¾ stake. Perfect Mtrs., 1230 S. Ashland. Can. 9767.

FORD—Dump truck tandem: tires 8¼x20: like new: good cond. Eng. 5030.

1932 1½ TON D. T. stake truck—Good condition. Mansfield 0045. Call eves.

CHEVROLET—'37, ½ ton panel. See Sun. and Mon., a. m. 1755 N. California-av.

TRUCK body—Closed, 13 ft. long. $100. To be seen at Newcastle 7393.

FORD—1 ton panel truck, 1940. Very good tires. Reas. Priv. Ber. 1663, aft. 5 p. m.

DODGE—'36 ¾ ton panel body: good tires: $200. S. Rosenberg, 3575 Lyndale aft. 3.

6 WHEEL 1936 Ford: completely recond.: excell. tires. Regent 3498.

REO '36—¾ T. panel: rebuilt motor. Almost new tires. $250. Priv. New. 1423.

DODGE ¾ ton panel truck—Excel. tires: excel. cond: reas.: drafted. Che. 3711.

1941 FORD truck—4 yd. dump body. 7735 Summerdale-av.

TWO truck compart. tanks — Also stake truck body: bargain. 5530 N. Wolcott.

2 FORD dumps—'36-'38: steel bodies: like new tires: mech. perf. 5427 S. State.

FORD Dump—'41: 4½ yd.: perf. motor, tires; Farmall trac. cult'rs. Blue Isl. 1643.

Trailers and Tractors.

Tractor and Dump Trailer
Chevrolet 1942, dual drive, 6 wheel tractor with Hercules Diesel engine and 1942 Kingham 16 ft. dump trailer. Both units prac. new. Exc. for coal, grain, or gravel. 2617 Wabash. Mutual. Calumet 3500.

GASOLINE SEMITRAILERS—Three 4,000 gallon Fruehaufs complete with GMC tractors. V. A. Hall & Co., 411 Brandeis Theatre Bldg., Omaha, Nebr., phone Web. 5670 after bus. hours Atlantic 3255.

ONE 1940 White Sleeper model, 708-330 rear axle: 10.00x20 tires with 35 extra heavy trailer for government work: flat bottom with 10.00x20 tires. Total price $3,750. Phone or write R. L. Truesdell, R. D. No. 3, Ashtabula, Ohio.

ONE 1942, no priority needed, K6 International with 9.00x20 tires. Like new: 3 speed auxiliary and K7 sleeves with 22 ft. Fruehauf flat bottom trailer. Total price $2,750. Phone or write R. L. Truesdell, R. D. No. 3, Ashtabula, Ohio.

1941 FORD tractor—With 2 speed axle and 8.25x20 tires and 1939 highway trailer, 22 ft. long with new Warner electric brakes [complete unit]. 8.25x20 tires. A. J. Dwyer, Roscoe, Ill.

1936 INTERNATIONAL C-35 tractor and 1940 Fruehauf 24 ft. open top trailer: will sell separately. Peterson, Cal. 1010.

TRACTOR—Federal, with 468 Buda engine: 5 speed overdrive.
Phone Vic. 0393—Mr. McCarthy.

1939 FRUEHAUF 26 ft. open. 12 others 18-25 ft. 10 tractors. 2512 Archer.

6 WHEELER—Freu. 7x14, 4 ft. sides, 8 almost new 32.6 tires. Cap. 6T. Che.2088.

Wanted.

'AMERICA'S
largest Chev. dealer
needs trucks—all models
RUBY CHEVROLET
7158 Stony Island. Fai. 9600

Attention, Truck Owners
Need 1920-1942 trucks, tractors, trailers, panels, pick-ups. We call anywhere. 2100 S. WESTERN. SEELEY 7551.

HIGHEST CASH PRICES PD. for TRUCKS. WE COME OUT. CALL AVENUE 7070. Nelson-Hirschberg Ford, 5133 Irving Pk.

WANTED—1½ ton truck. Van type, panel body. Belmont Rug Clnrs., 2917 Irving Park.

1½ TON stake '39 to '41. Vincennes 6562.

MOTORCYCLES AND BICYCLES

COMPLETELY rebuilt bicycles which may be sold without priority number: also a good stock of bicycle accessories; your old bicycle or tricycle will be accepted in trade. TOM HARRIGAN, INC., 440 W. Madison, Oak Park, Ill.

AMERICA'S LARGEST
Distributors for recond. like new bicycles. NO PRIORITIES REQUIRED. Cycle Transport Co., 1241 S. Michigan.

1943 SAFTI-CYCLE—100 mi. per gal. Used only few hrs., $215 Morton Grove 1684-R.

LATE Ind. Jr., Sport Scouts, $250-$345: $115 dn. Harley 61 and 74 o.h.v. scooter, Austin car, girl's bicycle. 5111 Ogden-av.

WANTED—Rambler, Thor, Yale-California motorcycles, 1905-1907. F. Husar, 6975 Sheridan-rd., Chicago.

'30 HARLEY-DAVIDSON with '35 fenders and tank. Also '36 H. D. Both model 74. Riverside 5828.

NEW and used bicycles and scooters Nelson-Hirschberg, 5133 Irving Park.

'39 INDIAN CHIEF—A1 cond.: 1 like new tire: priv. party. 2436 Burling. Div.0367.

FOR sale—1941 Indian motorcycle. Inquire 1456 W Monroe.

BICYCLES—Like new: whlsle., retail. 3447 Lawrence. Jun. 2078. Op. eves., 9: Sun. 2.

VOELOCETTE—O.H. cam shaft, 3 sp., foot change: A-1 tires: fast: cash. Est. 4888.

LADY'S Ranger bicycle — Like new. $35. Spaulding 1529—Sunday, 1 to 5.

'38 HARLEY—"80": perfect cond.: many extras: best offer takes. Berk. 6632.

HARLEY Davidson—'40: No. 61: extras: $485. 6525 S. Washtenaw. Prospect 5484.

FOR Sale—Indian 4: '38: A-1 condition: very good tires: $450 cash. Victory 5804.

SCHWINN Bicycle—A-1 cond. New extras, tires, innertubes: priv. Linc. 6931—9-12.

1 AND 2 passenger reconditioned motor scooters. Portsmouth 7064.

HARLEY-DAVIDSON—'41 motorcycle OHV 61 extras: new cond. Scott, 2920 N. Luna.

HARLEY-DAVIDSON '37-45 $275 739 Harding-av. Kedzie 0134.

WANT scooter—Will pay $60. Write Charney, 2402 Valley-rd., Highland Pk.

LADIES' bicycle—Also man's bicycle in very good condition. Dorchester 7386.

TANDEM bicycle—New tires, A-1 condit'n. $85 cash. Laf. 5827.

INDIAN—1935 No. 74; like new tires: recently overhauled. 342 S. Crawford.

MOTOR BUSES

WANTED to buy—Bus, high head room, for feeder line; state make, capacity, year, model and equip. Address S 357, Tribune.

2 BUSES—1939 Chevrolets, excel. cond., now in use, 30 and 25 seaters. Must sell. Best offer. Morris 42, Morris, Ill.

6 BUSES—16 and 40 pass.: ex. cond. Reas. South Shore 3015. William Goodfriend. 7864 South Shore-drive.

AUTO TIRES

QUALITY recapping and vulcanizing—New, used, and recapped tires on hand. Vahey Tire Co., 6367 Milwaukee-av. New. 2689

500 USED and recapped tires, all sizes. Liberty, 2558 South Park-way. Vic. 1696

PRE-WAR U. S. Royal De Luxe Grade 1. Serlin Tire Co., 1400 S. Michigan.

GARAGES—FOR SALE AND TO RENT

UP TO DATE PASSENGER CARS, TRUCKS —Chevrolets, G. M. C.'s, 1½ ton panels, stakes; low rates by hr., day, wk., or yr. HERTZ DRIVURSELF. DEL. 7272.

WILL sublease part or all modern garage bldg.—150x175 ft. Call Greenleaf 6762.

TRAILERS—PASSENGER AND UTILITY

For Sale.

'42 GLIDER—27 feet; 4 new tires: elect. brakes: elect. refrigerator: hot and cold water: blower stove: hot water heat: carpeted floor: highway 49, mile and half north of Valparaiso. B. W. Berdine, Route No. 5, Valparaiso, Ind.

Central Trailer Service
NEW 1943 GLIDERS ON DISPLAY. TRAILERS REPAIRED—BOUGHT—SOLD. Open Sunday. 2840 N. Halsted. Buc.6111.

WILL trade—Special 1942, 25 ft. tandem Glider House trailer; steel body; Frigidaire; hot water: worth $3,500 for equity in small cottage or bungalow; send full details. Address C Y 599, Tribune.

PRIV. party—'42 Lighthouse 27 ft., 3 rm.: 4 almost new tires: frig., h. w. heater: oil ht. and cook stove: A1 cond.: $1,550 equity for $1,150. 4935 W. 63d-st., after 5 p. m.

NEW Liberty, Lighthouse, others—Heated floors; with tires; used bargs.; payments to suit; big stock. We finance. Donn Tr. Sales, 7424 Stony Island-av. Dor. 5000.

ALMA — 1942. Electric brake. Venetian blinds. Duo Therm heater with blower. 8 ply truck tires: traveled less than 1,000 miles. Franklin Park 2140J.

1940 C. O. E. Mack and White heavy duty tractors: also Fruehauf and Highway trailers; owner. Calumet 5645.

1941 HOUSE trailer—23 ft., bottle gas, Ven. blinds, vacuum brakes, prac. new tires. 106th-Cicero. Call Oak Lawn 900.

CONTINENTAL, Vagabond, NEW MOON—50 used. Terms. Also will buy. Huyck and Crist, 6430 Stony Island. But. 2900.

1942 18½-FT. TRAILER—Hot floor; sleeps 4. Fully equipped. Like new. Will trade. Tom Meier. Boulevard 3752.

1942 NATIONAL house trailer—Perfect condition: used 1 week: electric brakes. 15619 S. Park, South Holland, Ill.

1942 21½ FT. TRAILER—Masonite; perm. bed; "L" kitchen; fully equipped; exc. cond. Terms or trade. Rice. Bou. 2998.

LARGE stock—26-25 ft. trailers with tires and brakes. Hawkins, 107 Indianapolis-blvd., Route 12-20-41.

PRICES LOWER! 30 used house trailers; all sizes. 9321 Cottage Grove. Rad. 0212.

ALMA—Howard-Zimmer; new, used; terms. 7405 Stony Island. Plaza 7713.

ORR & ORR—NEW AND USED—TERMS. Will also buy. 7350 Stony Island.

21 FT. house trailer; gd. cond. Ingvald Alsvig, 10012 S. Moody, Oak Lawn, Ill.

COLLAPSIBLE trailer—Sleeps 4, of the Gilkie type. Spa. 8332.

TRAILER—'42 Masonite; 20 ft.; also sm. one. Anderson, 47th-Joliet-rd., Lyons, Ill.

Wanted.

WANTED — TRAILERS FOR IMMEDIATE cash; 23 ft. long or over. Will call. 1546 E. 74TH-PL. DOR. 5001.

WANTED — Trailers for defense workers. 7405 STONY ISLAND. PLAZA 7713.

TRAILERS repaired; also trailers wanted 632 E. 71st-st. Triangle 2238.

WANTED—Howard house trailer or other '28; private party, for cash. Reg. 5213.

WANTED—House trailer; will trade 3 rms. of furniture. Call Hyde Park 7008.

AUTOMOBILE LOANS

AUTO BROKERS ACCEPTANCE CO. Furniture and Auto Loans up to $300. 1647 S. Pulaski. Crawford 1647.

CLOTHING, FURS, ETC.

Forfeiting Furriers
PAWNED FUR COATS
Buy a Fur Coat at a Fraction of Its Value
Furrier's Loss! Your Gain!

FORFEITED FOR LOAN VALUES.
Sable blended coney coats..........$29
Natural silver muskrat head coats....$39
Black dyed kidskin coat..............$39
5 skin Kolinsky scarf................$39
Russian persian lamb coat............$49
Russian weasel sides coat............$49
Hollander dyed muskrat...............$49

Levinson's Loan Bank
739-741 N. Clark-street

YOU must visit Grossman's Thrift Shop, 4543 Sheridan-road, near Wilson-av., where Furs of the Smart Set are constantly being sent for disposal and you will be amazed at the marvelous bargains you can obtain here. Mink, Foxes, and Kolinski Chokers, $5 and $10 per skin; beautiful silver fox chubby, $95; pair genuine silver foxes, $30; chubbies, $10 to $25; fur coats, $15 to $75. All kinds, all sizes. Gen. eastern mink coat, $195. Siberian Squirrel, $75. Genuine Alaska seal, $155. Persian Lamb, $85. Open Tu., Th., Sat. till 9 p. m., and all day Sunday, 11 to 5.

SPECIAL CLEANUP SALE.
200 Dresses, $15-$49.50..............$2-$15
100 Knit Dresses, $10-$49.50.........$2-$10
100 Cloth coats and suits............$5-$35
100 Fur tr. coats and suits.........$10-$95
100 Used fur coats, all types.......$25 up
100 New fur coats, all types.........$75 up
15 Used Amer. mink coats............$300 up
5 Fine new Amer. mink coats..........$795
FASHION FUR CO. 7 W. MADISON.

TUXEDO style dropped mink coat, $495, and fitted natural grey Russian broadtail coat $225. Size 16, 43 inch length. Bought from reputable furrier; both in good cond.; private party. Can arrange financing. Phone home—Lak. 6713 or bus. Div. 8633.

CLEARANCE SALE.
200 men's new sample suits, top coats, overcoats, $17.50. Some famous brands; all sizes. Op. eves. till 9, Sun. till 1 p. m. ABBOTT'S CLOTHING CO. 4086 BROADWAY. Cor. Belle Plaine.

FINE Tipped Skunk Coat—16, 18, and other big savings; see them! Northern Seal Coat, 44, $110. Jackets, Muffs, Hattie's Hats; good values. SOMERS FURS, Fur Mfrs., 162 N. State-st. Suite 1005.

DRESSES, coats, evening gowns—Size 12-14; no reasonable offer refused; also 1 man's overcoat and suit, size 42-44. 416 N. Pine-av., 1st apt.

GENUINE Samoli Leopard coat—Combined with Alaskan Seal sleeves and Tuxedo front; cross Fox chubby, hat and muff. Russian Broadtail jacket. Village 7182.

EASTERN mink coat, $395—Black cloth, persian trim coat, hat to match, $15; man tailored suits; wool skirts. Sizes 16 to 18. 606 Aldine, 1E.

SILVER fox chubby; black caracul coat; black cloth coat, mink trimmed, size 12. Reasonable. Lakeview 7276.

SEAL COAT—Size 38 to 40, almost new, and silver foxes. Lapkoff, 3154 N. Hudson. Lakeview 9652.

ILLNESS makes necessary sell brown ermine coat, size 20; worn 6 times; cost $600; best offer. Winnetka 690.

PRIV. party selling full length Silver Fox coat; ¾ length blue fox jacket; pr. of silver foxes; cash. Dor. 7009.

BLACK PERSIAN LAMB COAT. Very fine; size 14; worn one season. Wilk, Belden-Stratford Hotel.

BLACK Russian Caracul coat—Latest design; size 12-14; beau. Red Fox chubby. Ph. Sup. 4740, Apt. 805, aft. 7 p. m.

FOR SALE—Cross Fox, chubby, in perfect condition. Size 16. Dorchester 4099.

HIGHEST CASH PRICES paid for old fur coats at 28 E. Jackson-blvd., 3d floor.

FUR coats, $10 up; suits, topcoats, overcoats, $5.95 up. Uncle Max, 675 N. Clark.

FOR sale—Mink coat, size 16. Like new. Sac. $550. Bittersweet 3933.

BLACK Persian lamb coat—Reasonable; private party. Juniper 3046.

NORTHERN Seal Coat—40-44; A-1 cond.; sacrifice. 4183 Clarendon-av. Lak. 6527.

MINK coat, full length, size 18; almost new; $650; sacrifice. Edg. 3231.

PERSIAN Lamb Coat—Black, princess style, size 12; gd. cond.; barg., $60. Dor. 6287.

COATS, furs, suits, dresses, hats—Private. Cheap. Orth, 411 Fullerton-pkwy. Lin.7330

WE buy and sell used clothing. Variety Resale, 4233 Indiana. Drexel 7956.

MONTHLY clrnce. of coats, suits, dresses, $1-$7.75. Society Exch., 161 E. Erie.

COATS, suits, dresses from better shops; size 14 and 16. Call Del. 1860.

COLLECTIONS

DOES ANY ONE OWE YOU?
We quickly collect claims of every kind. Pay cash for mortgages, notes, judgments ADAMS ADJUSTMENT COMPANY, 139 NORTH CLARK-ST. CENTRAL 7798.

Collections Everywhere
NO COLLECTION, NO CHARGE. UNITED MERCANTILE SERVICE. Rm. 610, 140 N. Dearborn Sta 4181

STAMPS AND COINS

WE BUY STAMP COLLECTIONS. Stamp Auction Serv., 58 W. Wash., R. 205.

WANT to buy—Stamp collections; private party. Mohawk 2327.

FINANCIAL SERVICE

HEIRS—Cash for legacies, trusts, claims. Probate Finance, 155 N. Clark, Cen. 2022.

LOANS—PERSONAL AND BUSINESS

Personal Property and Salary.

SALARY LOANS
$25 TO $300
ON YOUR OWN SIGNATURE
to employed men and women. Arranged while you wait.
NOTE LOANS
to civil service and government employes. Immediate service.
AUTO LOANS
No insurance required.
FURNITURE LOANS
No deductions. Money same day you apply. Convenient Monthly Payments. Phone Your Application.

IMPERIAL
CREDIT CO.

LOOP:
8 N. Dearborn, at Madison, 2d fl. FRA. 6141
SOUTH:
6317 S. Halsted, nr. L sta. ENG. 4010
3200 W. 63d-st., at Kedzie, 2d fl. PRO. 6600
WEST:
7 S. Pulaski [Crawford]. NEV. 7060
NORTH:
1548 Belmont, at Ashland, 2d fl. WEL. 6700
4802 Broadway, at Lawrence. LON. 5188

LOANS—PERSONAL AND BUSINESS

Personal Property and Salary.

M O N E Y
M-O-N-D-A-Y

Your Signature Only Can Be Good for $25 to $300 on First Visit

Save time! Phone for your loan. $50 costs only 3 cents a day when repaid in six equal monthly instalments. Employed men or women may borrow up to $300 on signature only or on furniture or auto. Twelve months to repay. No embarrassing investigations. Above figured on basis of 3% per month.

LOOP OFFICE.
7 W. Madison at State. RANdolph 8400

WEST SIDE
8 N. Ogden. SEEley 3700
[At Madison and Ashland.]
1 N. Pulaski at Madison. KEDzie 5900
[Oak Park phone Euclid 6162.]
4800 W. Cermak. ROCkwell 8000
[Cicero phone, Cicero 6210.]

NORTH SIDE.
1212 N. Ashland at Milw. BRuns. 3100
3204 N. Central at Belmont. AVE. 4200
4013 Milwaukee at Cicero. AVEnue 1400
4802 N. Western at Lawrence. LON. 2161

SOUTH SIDE.
4656 S. Ashland at 47th. YARds 4870
821 W. 63d at Green. ENGlewood 7800
807 W. 79th at Halsted. RADcliffe 4500
11054 S. Michigan. PULlman 7500

LOCAL LOAN CO.
UNDER STATE SUPERVISION.

LOANS
$25—$50—$100 or More

Borrow at Household without fuss or bother on your salary, furniture, or car—no endorsers needed: $50 repaid in four monthly instalments of $13.46 each costs only $3.84. Special quick service on salary loans to employed women.

Choose a monthly payment plan.

CASH LOAN YOU GET	3 payments	4 payments	6 payments	9 payments	12 payments
$ 25	$ 8.85	$ 6.73	......	......	......
50	17.69	13.46	9.24	6.43	5.03
75	26.54	20.20	13.86	9.65	7.55
100	35.38	26.93	18.48	12.87	10.07
125	44.18	33.63	23.08	16.06	12.56
150	52.98	40.31	27.66	19.23	15.04
200	70.53	53.66	36.78	25.56	19.96
300	105.62	80.29	55.00	38.16	29.76

Payments include charges at Household's rate of 3% per month on that part of a balance not exceeding $100 and 2½% per month on that part of a balance in excess of $100. This rate is less than the lawful maximum on loans of more than $100.

LOOP OFFICES:
5 S. Wabash, 13th fl. STAte 0151
36 S. State, 16th fl. FRA. 0884
100 W. Monroe-st., 7th fl. STAte 1777
111 W. Washington, Rm. 253. FRA. 1082

NEIGHBORHOOD OFFICES:
4704 Irving Park, 2d fl. PENsacola 4570
3150 Lincoln-av., 2d fl. LAKeview 5844
1737 Howard-st., 2d fl. ROGers Pk. 8320
4554 Broadway, 2d fl. LONgbeach 7163
2800 Milwaukee-av., 3d fl. CAPitol 3440
2355 W. 63d-st., 2d fl. REPublic 4472
6856 S. Halsted, 2d fl. ABErdeen 4060
841 E. 63d-st., 4th fl. PLAza 8360
9204 Commercial, 3d fl. SOU. Chi. 0103
11106 S. Michigan, 2d fl. COMmodore 3880
6255 S. Ashland, 2d fl. HEMlock 4510
1 N. Pulaski [Craw'd], 5th fl. KED. 0704
Cicero, 6012 Cermak-rd., 2d fl. CIC. 6400
Oak Park, 1140 Lake-st., 3d fl. EUC. 503
Chicago phone, Austin 0474.

HOUSEHOLD FINANCE
CORPORATION.

1-Visit Loans
Special Phone Service
Call Franklin 4774

Ask for Miss McCarthy and tell her how much you need. Give her the facts for your application, then stop in by appointment to sign and pick up the money.

LOANS, $10 to $250 or more, are made without co-signers.

BETWEEN-PAY-DAY LOANS, $30 for 2 weeks costs you less than 43c. Rate is 3% monthly on unpaid balance up to $150: 1½% monthly on balance above. Come in, phone or write.

SPECIAL SERVICE FOR WOMEN. Employed women can readily get a Between-Pay-Day loan to tide them over. Prompt, friendly service. No unnecessary rigmarole. No embarrassing investigation. Phone RANDOLPH 3333 and ask for MISS BENBROOK, MANAGER of our Business Girls Dept. She will give you Special Lunch Hour Service.

Personal Finance Co.
12 CONVENIENT OFFICES:

LOOP.
160 N. La Salle-st., Rm. 1100. Ran. 3333

SOUTH SIDE.
841 E. 63d, 3d floor. Hyde Park 1471
757 W. 79th, cr. Halsted. Radcliffe 8225
2402 W. 63d, over Walgreen's. Rep. 7229

NORTH SIDE.
4770 Lincoln-av. Longbeach 1321
[Over Walgreen's.]
4750 Broadway, 2d fl. Longbeach 4090
3982 Milwaukee-av., 2d fl. Palisade 0989

WEST SIDE.
4005 W. North. Capitol 0700
[Over Kresge's.]
4010 W. Madison, 2d fl. Nevada 2134

OAK PARK.
1118 Lake-st., 2d flr. Village 4500

CICERO.
5944 W. Cermak-rd., grd. fl. Cicero 666
[Two doors from Sears-Roebuck.]

EVANSTON—Greenleaf 6081.
State Bank and Trust Bldg., 3d fl. R. 300

CASH
TO BUY COAL
$20 FOR 30 DAYS
COSTS ONLY 60c

Play safe—fill your coal bin now while stocks are available. Later in the year coal may be hard to get due to unsettled conditions in the coal industry and the transportation bottlenecks which seem inevitable. Co-operate with Uncle Sam—lay in your coal supply now. See us for the cash you need. Monthly rate 3% on balances of $150, or less and 2½% on that part of the unpaid balance over $150.

Commonwealth Loan Company

3166 LINCOLN-AV., cor. ASHLAND at Belmont. Rm. 224. BITtersweet 3360
4803 LINCOLN-AV., corner Western at Lawrence. Rm. 208. LONgbch. 3456
4013 MILWAUKEE-AV., cor. Cicero at Irving Park. Rm. 307. AVEnue 0443
1791 HOWARD at Clark, Rm. 312. Rogers Park 0754
6252 COTTAGE GROVE-AV. at 63d. Room 200. HYDe Park 3675
936 WEST 63D-ST. at Sangamon. Room 1. ENGlewood 1711
1 N. PULASKI [Crawford] at MADISON, Rm. 415. VAN Buren 5040
137 N. MARION-st., at Lake, R. 204. Chgo. Ph. Aus. 1614. Oak Pk., Vil. 6886
6428 W. CERMAK-rd., nr. Ridgeland. Chgo. Ph. LAWndale 2882. BERwyn 371

Newcomers, Old Timers
LIKE THE QUICK, FRIENDLY SERVICE OF THIS OLD LOAN COMPANY.
T. B. WARD, INC.
8 S. Dearborn Ran. 2060
EST. 1901.

PERSONAL LOANS ....$25 to $300 C. C. ERD. 7 S. DEARBORN-ST. CENTRAL 4733.

LOANS—$10 to $300. L. T. BAKER & CO., 30 W. Washington, Rm. 1407. Ran. 6151.

Business Loans.

LET us supply working capital. Loans quickly made on chattel mortgages, accounts receivable, inventories, government contracts. Reasonable rates. Marshel, 210 W. Harrison-st. Har. 7237.

$300 TO $100,000. F. BOLAND, 9 W. Washington. Fra.1966.

Collateral Loans.

JEWELRY LOANS—$1 to $10,000. ILLINOIS STATE PAWNERS ASSOCIATION, 140 N. Dearborn, cor. Randolph, 2d floor.

MUSICAL INSTRUMENTS

Pianos and Players.

LAST 3 DAYS
SUNDAY, MONDAY, TUESDAY.
BIG AUGUST SALE
Open Sunday, 1 to 5 p. m.
COME EARLY FOR BEST SELECTIONS
USED GRANDS, $295 UP
USED UPRIGHTS, $85 UP
All reconditioned. All in good shape.
EASY TERMS
KIMBALL FACTORY
2611 S. CALIFORNIA-BL.
CORNER 26TH-ST., 2800 WEST.
Open Daily, 9:45-9 P. M.
PARKING IN FRONT OF OUR DOORS.

AUGUST CLEARANCE FACTORY TO YOU
OPEN SUNDAYS, 1-5 P. M.
MIRRAPIANOS factory converted spinet type; newest styling, latest fashions, highest grade workmanship; Full factory guarantee. Priced from $245; terms. Samples on display. Liberal allowance for your old piano. Come early for best selection.
GULBRANSEN FACTORY
816 N. KEDZIE.

WE PAY MORE CASH
FOR YOUR
Grands - Uprights—Spinets
MERRIMAC 4026
Chicago's oldest used piano dealer.

CHICAGO PIANO EXCHANGE
PAYS THE LIMIT.
GRANDS, UPRIGHTS, SPINETS.
SELL DIRECT.
WE ARE HEADQUARTERS FOR DEALERS ALL OVER THE COUNTRY. CALL CHICAGO'S LARGEST USED PIANO DEALER.
KEYSTONE 2221

RENEWED AND USED GRANDS. PRICED FROM $295 UP. Such famous makes as: Mason & Hamlin, Steinway, Knabe, Chickering, Cable, Lyon & Healy, etc. CABLE'S 228 S. Wabash. Op. Mon. Eve.

BALDWIN GRAND—Like new; want reliable party to take over small monthly paymt. See Mr. RUSSELL, credit mgr. Wab. 6900. BALDWIN PIANO CO., 323 S. Wabash.

FINE REBUILT AND USED UPRIGHTS. Conover, Mason & Hamlin, Kingsbury, Wellington, etc. CABLE'S, 228 S. Wabash. Open Monday evening.

WANTED—1,000 PIANOS FOR OUT OF TOWN SHIPMENTS. HIGHEST MARKET PRICES. KEYSTONE 2489.

WANTED—FOR CASH. Apt. size used grand. Call weekdays. DELANEY, VAN BUREN 9000.

USED converted piano, $115; used upright, $85; practice piano, $15. Gulbransen Co., 816 N. Kedzie.

GRAND piano—McPhail apartment size; perfect condition; $375 cash.; priv. party. Reg. 1557, Sun. or eves.

USED CHICKERING GRAND.........$395 Only 20% down; 12 months terms. CABLE PIANO CO., 228 S. WABASH.

RENT A PIANO—$3 mo.; Steinway grands, spinets. Apply if buy. Chicago Rental Shop, Wellington 2160. All parts of city.

WILL PAY $600 CASH FOR STEINWAY GRAND. JUNIPER 1505.

MASON & Hamlin grand—Exc. cond.; fine tone. Also Stromberg-Carlson radio. R. GINSBURG, 609 Stratford-pl., Apt. 3B.

WANTED—Spinet piano, blond if possible; state lowest cash price. Box 117, Union Pier, Mich.

WANTED THIS WEEK—Spinet or small upright. Cash. LAKEVIEW 5498.

BIG bargains in Steinway, Baldwin, Mason & Hamlin. Other standard grands. North Shore Piano Mart, 6230 Broadway.

WILL pay $700 cash for Steinway grand. Phone Merrimac 8313.

UPRIGHTS, grands and spinets wanted — Highest price paid. WENTWORTH 8724.

SACRIFICE—Chickering Grand; like new. Also Midget Upright. 6242 W. Grand-av.

WANTED—Grand pianos, spinets, uprights; highest cash prices paid. But. 3700.

WILL PAY $200 to $700 for Grand or Spinet from private pty. TUXEDO 7882.

WANTED—Grand, spinet, or studio pianos for cash. Austin 4927.

SPINET—GRAND—STUDIO PIANOS. Terms. Victor Storage Wse., 4809 Lake.

WANTED—GOOD GRAND FROM PRIV. PARTY. SPOT CASH. ABERDEEN 7805.

BABY grand player piano — Wurlitzer. Good as new. Phone Forest 235.

MAHOG. piano—Excellent cond.; sacri. for quick sale. Mr. Alwin, Superior 4854.

BALDWIN grand—Like new; good tone. Sacrifice. 6512 N. Clark-st.

STARCK spinet—1 month old, mahogany. Fairfax 4504.

SACRIFICE Baby Grand—Like new. A1 condition. Stewart 6548.

FOR SALE—Steinway mahogany grand piano. Lakeview 1390. Phone after 2 p.m.

WANTED—Spinet or Midget Uprights. Call before 2 p. m. KILDARE 4465.

WANTED from private party—Used piano; for cash. 6512 N. Clark-st.

PERIOD WALNUT GRAND—ALSO OTHER GRANDS. 3626 N. PULASKI.

STARCK apt. size grand—Orig. pr., $1,200; sac., $400. Owner, 6543 N. Campbell-av.

WILL pay $300 cash for Spinet. Also consider 44 in. upright. Ph. Edg. 3626.

ORIGINAL Weber Grand—Brown mah. $295 MOIST PIANO CO., 5509 Broadway.

STEINWAY Grand—Excellent tone. $550. MOIST PIANO CO., 5509 Broadway.

WALNUT Baby Grand—In perfect cond.; bargain. 7822 Cottage Grove. Sun. 1-5.

STEINWAY 6 ft. grand—Mah.; like new cond.; $785; want $400 dn. Uni. 1561.

SACRIFICE Baldwin Baby Grand—Like new; A-1 condition. Sheldrake 8414.

MUST sell for immed. cash—Small piano; full keyboard, like new. Ambassador 1075.

NEW Star. Mrs. N. A. Roders, 4703 10th-av., Kenosha, Wis.

BALDWIN PARLOR GRAND PIANO—Good cond. Lawndale 0254.

Accordions.

ATTENTION, BUYERS
CHICAGO'S LARGEST SELECTION. 300 NEW and used accordions, also CHROMATIC accordions and harmonicas. A beautiful complete LUDWIG drum outfit, brand new sample at ½ price. CHICAGO ACCORDION CENTER, 754 N. Damen. Open Sun. 1-5. See. 6270.

FOR sale Dallape 140 bass—2 bass shift, 7 treble shifts; "Symphonia" model; A-1 condition. H. W. Coats, Leland Hotel, Aurora, Ill. Phone 22289.

ACCORDIONS—BUY-SELL—REPAIR. 1514 Milwaukee-av. Brunswick 0240. Armitage 7087. Open eves. and Sunday.

WILL sacr. 120 base black mother-of-pearl Italo-American accordion. Call Blue Island 3871 after 5:30 p. m.

EXCELSIOR 120 bass piano accordions—Pietro style. 1002 Blue Island-av.

SOPRANI—48 bass; excellent condition; $75. Sheiffele, 3206 Ainslie, Rm. 102.

$395 ITALIAN streamlined like new. Need cash. $185. 2140 W. Erie, 1st flr.

ACCORDION WANTED—FROM PRIVATE PARTY. Will pay cash. SEELEY 8475.

Organs.

WANTED—Hammond organ for home use. Phone Pal. 1131.

Phonographs and Recorders.

MAGNAVOX phonograph—Fine condition; records. $60. Call Whi. 4180, apt. 15T.

Wind, String, Etc.

GOLD LACQUER Cornets....$25, $30, $35 Gold lacquer Trumpets......$35, $45, $55 Bass and Snare Drum outfit, all accessories; complete, $57.50. 914 Maxwell.

STUDENTS' AND PROFESSIONALS' VIOLINS-CELLOS-BOWS. Jensen. 6843 S. Green, 1 blk. West of Halsted.

MANDOLIN—Paid $80, yours $35. Write H. Beach, Ravinia, Ill. Highld. Pk. 1020.

SILVER flutes, Boehm clarinets, trumpets. 3421 Medill-av. Alb. 9062, repair shop.

FOR SALE—FINE OLD VIOLIN. SUN. 5706.

TRUMPET—B6; Halton, $185 value, $85. DENTON, She. 0148, aft. 1 p. m.

CORNET, TROMBONE, CLARINET, [2] RADIOS—BAY. 6068.

BUFFET Clarinet—Boehm, S. B. flat. Like new, with case. Dor. 9440 evenings.

HORSES, HARNESS, AND WAGONS

HARNESS business in center of great dairy country. Made and sold 80 sets of new harness in 1942. Can add a shoe repair man with plenty of work and money. H. C. Reinke, Mount Hareb, Wis.

WANTED—A five gaited saddle horse. It must be sound, suitable for pleasure riding and preferably handsome. Send description and quote price to E. J. Bundy, Streator, Illinois.

FOR SALE—2 matched buckskin gelding work horses; 2,300 lbs., 5 and 6 yrs. old; city broke. See at Hawthorne race, 35th and Cicero, barn 7, Sunday between 11 a. m. and 1 p. m. Roc. 3558.

BAY Mare and Bay Gelding—Private owner. C. A. Schimmat, Geneva-rd., 1-10 mile west of Bloomingdale, Wheaton, Ill Wheaton 2643.

STALLION—3 yrs. old.; white albino; stallion, 3 yrs. old, spotted; Palmino gelding, 4 yrs.; Appaloosa gelding, 4 yrs. Sun. and eves. 6904 N. California. Buc. 4050.

SPEARDED sorrel saddle; also city broke driving mare, buggy, harness; reas. to gd. homes. Olson, Roosevelt nr. York.

WESTERN horses and saddles—Rancho Russell Stables, Cumberland-road, south of Higgins.

SADDLE horse—Spotted, 3 yr. old. Broke well, gentle. Downers Grove 907R.

10 SADDLES—Good condition; reasonable. Call Sunday 9 to 12. Diversey 7573.

ALL white pony—14 hands; ride and dr. Fair Grd. Sta., 5th and North-av., Maywd.

$195—3,400 LB. TEAM. Worth $400; will separate. 524 N. Cicero-av.

SADDLE horse—Western type; gray; also western saddle; show by appt. Lak. 1124.

PALMINO mare — 5½ years old; riding, driving; reg. Van Buren 8900, Apt. 515.

STORE AND BAR FIXTURES

IMMEDIATE DELIVERY
TO DEFENSE PLANTS, ARMY, NAVY. New and Rebuilt Cafeteria and Restaurant outfits consisting of Ranges, Steam Tables, Fryers, Dishwash., Warming Tables. Also 100s of Chairs. Also an enormous stock of tavern, restaurant, and store fixtures. New and used. Every description. ESTIMATES AND PLANS ARE FREE. LOW COST. EASY TERMS.
CHAS. BENDER CO.
500 N. WELLS. SUPERIOR 2361.

STORE, BAR, AND LIQUOR FIXTURES. All this month at special discount. Delicatessen, restaurant, florist, hamburger; upholstered and wood booths, tables, chairs; tavern outfits, $100 up; used direct draw boxes. Out of town orders given prompt attention. Easy terms. Mon. 0688.
ADOLF BENDER
509-517 Milwaukee-av. Nr. N. Halsted-st.

FOR SALE—
STEEL FUR VAULT, CAPACITY 500 COATS. CASH PRICE $600. Apply 3309 Irving Park-rd. or A. F. SOSKA & CO., 3330 Irving Park-road.

NEW and used floor cases, tables, counters, wall cases, shelving, window display stands—Suitable for lingerie, men's furnishings, gifts, jewelry, and stationery stores. Desks and chairs. R. W. McGRATH, 1672 W. OGDEN-AV.

NEW and used floor cases, tables, counters, wall cases, shelving, window display stands—suitable for lingerie, men's furnishings, gifts, jewelry, and stationery stores; desks and chairs. R. W. McGRATH, 1672 W. Ogden-av.

2 BAKER ammonia ice machines, refrig. counters, 10 ft., $75. Filing safes, showcases, $10. Nat'l Cash Registers, $25. Meat grinders-slicers, $25; meat blocks, $5-$10. 5831 Green. Wentworth 7400.

FOR sale—Large used restaurant gas range, large coffee urn, 2 used hot water furnaces. Inspection 2412 S. Prairie. Ask for Mr. Surkin or Mr. Patterson.

40 GAL. fountain, carbonater, counter, stools and booths. On display at 4704 Irving Park.

LEASE expired—Fully equipped restaurant fixtures for sale. 552 Green Bay-rd., Winnetka.

REST. silv., china, glass; beauty parl. eqpt., cheap. We buy fixt., stock, cash. G. D. Poulos, 109 N. Dearborn, R.806. Fra.9766.

BEAU. walnut chairs—Leather seats and backs, suit. for shoe store or reception rm., etc.; slightly used. Call 500 N. Wells.

4 DOOR cabinet oven; 10 ft., double duty refrigerator; delicatessen case; U. S. slicer. Other delicatessen fixtures. 5340 Lawrence.

FOR sale—3 modern butcher display counters. Perfect cond. Practically new. Very cheap. 3631 S. Halsted, Virginia 2030.

ELECTRIC CEILING FANS, D. C. H. U. Mann, 540 Lake Shore, cor. Ohio.

WANTED to buy commercial refrigerators for cash—Phone Victory 6639.

SHOWCASES, desk, mirrors, registers—Bargains. Paidar Co., 1120 N. Wells.

BAR 36 ft. long; back bar 24 ft. 6x5 ft. Walk-in cooler. 6810 Stony Isl. Pla.9212.

MODERN 2 chair barber shop equipment for sale; reasonable. National 1528.

11 FT. refrigerated beer cabinet. 5501 S. PRAIRIE.

REFRIG—Elec., suit. for grocery or tavern; reas.; awnings. 3028 S. Lowe.

FOR SALE—Elec. cash regis.; Hobart meat slicer and elec. scale.; pr. pty. Ave. 2525.

WALK-IN cooler with unit, refrigerator display case, U. S. slicer. Bev. 0292.

BRUNS—Blue Flash battle refrig.; 6 case; cap. $135. 1026 Davis-st., Evanston.

WANTED—STORE FIXTURES, ANY KIND. ALSO ELEC. FANS. STATE 1100.

OFFICE FURNITURE AND DEVICES

LARGE double door steel safe cabinet; 2 20-in. D. C. exhaust fans; lockers; filing cabinets; steel desks, tables; 200 tablet arm chairs. 160 W. Lake-st.

NEW and used desks, swivel chairs, files, safes, chrome office and reception room furniture, adding machines. QUIRK, 1166 Madison. Mon. 8373.

BEAUTIFUL Stow-Davies 5 ft., 6 in. office desk. Genuine Engl. oak, plate glass top; Like new. Cost $300. Moving to California; quick sale $125. Rog. 2731.

FOR SALE—Large double door safe. Excellent condition. Joyce Bros. Co., 5711 S. Halsted.

KARDEX equipment—2 15-drawer, 2 22-drawer, size 4x6, for sale by private party. Boedeker, Mansfield 6137.

WALNUT executive desk — Leather side chair, swivel chair, desk lamp, accessories. Sold complete only. State 7538.

INTERCOMMUNICATION "back and forth" loud speaking system. Complete price $42.50. Calumet 2955.

WANTED—SAFES, Vaults, Deposit Boxes. HERRING-HALL-MARVIN SAFE CO., 225 W. LAKE-ST. FRANKLIN 7932.

DESKS, CHAIRS, TABLES. Safes, recep. room furn.; new and used. R. W. McGRATH, 1672 W. Ogden-av.

SOUND SYSTEMS of all kinds—Paging, industrial music, intercommunication sets. From $32 up. State 8175.

FOR SALE—Remington typewriter, protectograph, Zenith radio, and other articles. 4047 N. Troy. Independence 8154.

26 STEEL lkrs., 1,000 lb. Fairbanks platfm. scale, Kardex cab. safes, desks, chairs. Business Furniture Co., 172 W. Monroe.

BOOKCASE—Mahog., with glass doors; 5 in. high, 7 in. long; excellent condition; suitable for office. Rogers Park 3449.

BUY OR SELL—SAFES, VAULT DOORS, AND MONEY CHESTS. MOSLER SAFE CO., 214 W. JACKSON. RAN. 0211.

WANTED AT ONCE. 8 desks, chairs, 3 files, lockers, safe. BITTERSWEET 6600, APT. 203.

OFFICE machines of all kinds—Save half. Pruitt, 425 N. La Salle-st. Del. 4900.

CINCINNATI electric time clock.—Good cond. $75. Call Mon. Nevada 6437.

WANTED—Small and large safes. ADAMS. BRUNSWICK 8620.

WTD.—Dick Mimeograph Model 92 or 100 spot cash. Address P 378, Tribune.

PRIVATE party wants from same—Files, desks. Harrison 5988.

BATTLESHIP USED LINOLEUM and rubber tile, 140,000 sq. ft. Central 3869.

DICTAPHONE, $50; typewriter, $26; add. mach., $45. Sun.-Mon. Franklin 4338.

FOR SALE—Stenotype, like new; used very little; $40. Berkshire 2631.

USED OFFICE furniture, desks, chairs, etc KENDRICK, 218 W Jackson. Cen. 4324.

MUSICAL AND DRAMATIC

RADIO.

MEN draft exempt and WOMEN coached in radio station by established network actress. Broadcasts assured those accepted for RADIO STOCK COMPANY after free audition. Wabash 0711.

EXPERIENCED woman organist—Available Sept. 1. Specialist in church service playing; excellent accompanist. ADDRESS C R 385, TRIBUNE.

MICROPHONE VOCAL LESSONS by Russell Brooks, former Wayne King soloist. BROKEL COLLEGE, Suite 813-814, 64 E. JACKSON. Webster 2855.

WANT—Woman accompanist to well known artist-teacher. Exch. voice and languages, meals. Engagements with artists. Good future. Address D N 142, Tribune.

LEARN SWING PIANO IN 20 LESSONS. Booklet sent free. Christensen Schools. 306 S. Wabash. 953 Belmont. 3945 Mad.

ALL GIRL MUSICIANS, ATTENTION. Dance orchestra forming will need all instruments. Address C Y 536, Tribune.

SINGERS — Join our microphone singing class. FREE TRIAL. NEW ERA. 57 E. JACKSON.

WANTED—Accompanist for prominent vocal studio. Must transpose popular songs. Phone Web. 7188.

DRAMATIC amateurs and singers will be auditioned for recordings. Trained or untrained. ADDRESS C X 551, TRIBUNE.

MALE piano player wanted—Old or young, to play in small theater; easy work, good pay. Address P 371, Tribune.

BALLET TEACHER. Full or part time, good salary. Jo Keith Studio, Dearborn 0134 day or eve.

PIANO player—Man; white or col.; nights; tavern. Call bet. 9 a. m. and 3 p. m. 3858 W. Chicago. Cap. 2133 or Bel. 6359

TALENT FURNISHED for all occasions. Wtd. singer, entertainers, musicians, orch. Amat. or prof. Key. 8491. Dea. 0828.

VIOLIN teacher — Experienced; wants to teach part time. Nevada 1129.

VOCAL LESSONS, RADIO TRAINING. M. Sciapio, 94 E. Jackson, 705. Web. 2096.

WANTED—Good male voice for musical comedy. Address O 498, Tribune.

ACCORDIONIST—Open for rad. wk.; exp.; draft exempt. Address C Y 264, Tribune.

RADIO TRAINING AND BOOKING. LILLA GORDONI. CALUMET 1370.

LADY announcers tested over microphone for recordings. Address C X 552, Tribune.

VOCAL trio—Ballad type, reh. with pianist arranger. Address C L 222, Tribune.

PRINTING MACHINERY AND SUPPLIES

NUMBER two Kelly press—Standard sheet size 22½"x35"; largest sheet size 24"x35"; speed 3,000 per hour press rebuilt to factory specifications and ready for immediate delivery. Address C Y 535, Tribune.

LUDLOW—Late style typecaster; also super surfacer, for sale; like new. Wanted: Die cutting press for hollow steel dies. Write Peerless Engraving Co., 11900 Greiner-avenue, Detroit, Mich.

NEW Elrod 24" slugs, $12 100 lbs.; rules, $18; cutters, presses, gal. cabts., type, ink, comp. sup. ⅛ 1-3 1 h. p. D. C. motors, controls. Bradshaw, 3214 W. Huron.

SPECIAL selling of 200 reams pad and offset stock printing paper, sheet and roll stock. Will sell at reduced prices. Can. 6688.

WANTED—Medium sized printing plant; preferably with large cylinder presses. ADDRESS C R 555, TRIBUNE.

WANTED—12x18 KLUEGE; NEW SERIES; GOOD CONDITION; PRIV. PARTY. HARRISON 9675.

WANTED—Power paper cutter. Private party. Kostering, Sup. 2250.

WANTED—Used, small, bench model, clamp type paper cutter. Mr. Eyman. Sup. 1811.

14x20 KELLY. A.B.C. MACHINERY, 608 S. Sherman.

WANTED—Power cutter 42"; price and description. Address C G 46, Tribune.

GORDON—N. S.; 10x15; perf. motor; long fount., counter, chases; $275. Edg. 6473.

WANTED—Hand press, 6x9 or larger. Address L 318, Tribune.

3 TYPE cases, $45, $35, $20; 4 oak tables, 24"x36", $6 ea. Wab. 6863.

PATENTS—PATENT ATTORNEYS

MILO B. STEVENS & CO.—Estab. 1864. 100 N. LaSalle-st. Phone Ran. 5227. Consultation free. Other off. Wash., D.C.

PATENT ATTORNEY-ENGINEER D. M. HELLER, 134 N. La Salle. Fra.5056

LOST AND FOUND

TO FINDERS—TO LOSERS
If you are listed in the telephone directory you may charge a Lost and Found advertisment by calling Miss Miller, Superior 0100. Such advertisments receive the additional benefit of free listing for 30 days in the Lost and Found Index at
THE PUBLIC SERVICE OFFICE, 1 South Dearborn Street

BRACELET lost at air show—Gold with navigator's wings. Rew. Ave. 4015.

BRIEF case or looseleaf binder lost With Howard engraving photos. Return to Al Dowd, 737 S. Western. Reward. No questions asked.

CASE lost—Tan, brief; A. J. G. Liberal reward if returned with all personal papers intact. No questions asked. Cal. 8282.

CROSS lost—Tiny brown stone; reward. Diversey 6862.

DIAMOND RING LOST—BETWEEN KENMORE-AV. AND BRYN MAWR STATION OR IN STATION, AUG. 26; SUBSTANTIAL REWARD. GRA. 6167.

DIAMOND ring lost—Soldier's; white gold, 3 stones; big reward. Bri. 9193.

DOG lost—Toy Boston Bull; pet of service son coming hm. on furlough; ans. "Jigs." Black, white collar. Reward. Nor. 7012.

DOG lost—Scottie; female; lop ears; vic. Hinsdale. Ph. Hinsdale 476Y1.

FALSE TEETH lost—Upper plate; 1 tooth missing; reward. Canal 6581.

EARRING lost—Gold cameo; also sterl. lizard, green and white stones pin, and 3 flower black enamel; Lp., Nor. Ard. 4684.

GLASSES lost—Gold frame, blk. case; at Chgo. Mus. Festival, Sec. 134 or on grounds; rew. Address C H 13, Tribune.

GLASSES lost — At Riverview, Monday; white gold rims; reward. Abe. 9528.

GLASSES lost—Aug. 24, between 4200 and 3400 Lake-st.; reward. Van 9270.

KITTEN lost—Grey; child's pet; collar with bell. Reward. Please. Riverdale 1246

PACKAGE lost—Aug. 21; contents small silver box, pictures, cancelled checks and papers concerning estate of Joseph Smidt. Phone Superior 0850.

PURSE lost—Black, vic. 56th-Racine, Aug. 26; cont. glasses, ident.; rew.; no ques.

RING lost—Diamond, on 43d betw. Berkeley and Greenwood; finder will be given $100 reward. Ken. 8002.

WATCH lost—Platinum and diamond; on near North Side Aug. 20; liberal reward. Call Martin Adj. Co., Har. 0514.

WATCH lost—Small Elgin pocket; north side or in cab. Reward. No questions asked. Address C R 80, Tribune.

WRISTWATCH lost—Lady's Waltham, yellow gold; Aug. 24, vic. Ohio-Michigan, Randolph-Wabash; reward. Skokie 988.

WRISTWATCH lost—Rose gold Lady Elgin, Lake-Rrand, on State; rew. Sup. 4200, Rm. 2213.

WRISTWATCH lost — Pink gold, baguette style; vicinity of Pulaski and Milwaukee. Reward. Pensacola 1087 after 6:30 p.m.

WRISTWATCH lost—Lady's diamond, platinum bracelet attached; Aug. 21; vic. 55th-Blackstone-av.; lib. rew. Wab. 2288.

WRISTWATCH lost—Lady's diamond; Aug. 22d; vic. 63d-Marshfield; rew. Wab. 2288.

WRISTWATCH lost—Lady's Hamilton, wht. gold, engr. "Rose." Rew. Sou. 4713.

PERSONAL

ELIZABETH C. KIDD
former employee Great Northern Hotel Coffee Shop [1934], please contact John C. Vanek, 123 W. Madison. Ran. 4780.

ANY ONE knowing the whereabouts of Koloman Krebsch, last heard of at 1054 Broadway, please notify Mr. Klecka at Beverly 4624.

NO LONGER responsible for any debts or obligations contracted by Mercury Studios, 109 N. Dearborn. W. F. Barkow.

WITNESS to elderly man's fall down stairs—State and Lake balcony, Aug. 1, 12:30 p. m. Sunday. Forest 1712-W.

RESPONSIBLE only for debts contracted by myself personally after Aug. 27, 1943. Harold A. Todd, 1435 N. Avers-av.

HAVE disposed of food market, 3322 Devon, Lincolnwood, Ill. Resp. for our own debts only. Lincolnwood Food Market.

NOT responsible for any debts contracted by any one but myself. NICK CHIARITO, 6352 S. Ada-st.

NOT responsible for any debts incurred other than by myself. H. George Miller, 660 N. Dearborn-st.

VIRGINIA—I have brought you the black bear from Honduras; please contact me at home. BOB L.

MOTHER—Please get in touch with me. Your son, Jim. H.

HAVE sold Dorothy Shop, 1516 E. 63d; resp. for my own debts only. J. SIEGEL.

LEE—Call for a second letter. General Delivery, New York.—Asher.

PUDDIN—Urgent that you come home at once. Everything O. K. Bill.

ONLY resp. for debts contracted by myself. Edward A. Boyd, 4524 Oakenwald.

C. G. B.—Important I get in touch with you. M. M. A. Address P 201, Tribune.

RESPONSIBLE for my own debts only. J. A. Ursprung, 5500 N. Broadway.

MADELINE G.—Please call my office; important. JOHN LO SASSO.

MOVING AND STORAGE

Special Rates to California
COAST TO COAST
Union Van Line, Inc.
155 N. CLARK-ST. CENTRAL 1591.
New York City. Los Angeles.
516 W. 181st-st. 316 Commercial-st.
Wa. 3-4010. Trinity 9431.

COAST TO COAST
BORDER TO BORDER—NO CRATING. SPECIALIZED MOVING SERVICE. Low rates to California—Van or Rail. Fireproof Storage Space Available.
National Van Lines, Inc.
CHICAGO, IRV. 2341. 2431 IRV. PK.-RD.
LOS ANGELES. 447 COMMERCIAL-ST.
NEW YORK. 1775 BROADWAY.

Garfield Pk. Storage Co.
3111 W. MADISON. KEDZIE 0827.
Agent for
ALLIED VAN LINES, INC.
Capacity 1,000 van loads. Bonded storage, moving, long distance.

Special Rates to Calif.
Coast to Coast Moving
FULL OR PART LOADS BY TRUCK WANTED FOR ALL POINTS.
PUBLIC MOVING CO.
155 N. Clark-st., Rm. 1313. Cen. 4133.

GENERAL MOVERS, INC. Move safely in padded compartments; no crating necessary. Special low rates to California, Oregon, and Washington. FREE ESTIMATES. 2433 W. 14TH. MONROE 4870

RETURN LOAD RATES—BOSTON, St. Paul, Kansas City, Louisville, or intermediate points; no crating necessary. We do it better for less.
INTER-STATE MOVERS
2218 W. 69th-st., Chicago. Pro. 6400.

FISHER MOVING CO. 2735 N. Lincoln-av. We Move Anywhere. Wel. 7717. Local Moving and Storage. Attractive Rates to West Coast.

RADIOS, SUPPLIES, AND SERVICE

World-Famed Scott
A limited supply of new Scott radio-phonograph combination consoles with FM available at prices from $481.75.
Bissell-Weisert Co.
548 NORTH MICHIGAN-AV.

SEVERAL RENEWED RADIOS. Combination and console models: R.C.A.-Victor, Magnovox, Stromberg-Carlson, Zenith; $49.95 to $225. CABLE'S, 228 S. Wabash. Op. Mon. eves.

WALNUT leg cabinet Bremer-Tulley radio, combined with Victrola playing records. $60. Lakeview 1207.

RADIO—Hallicrafter S. X. 28. 15 tube receiver, $235, complete; latest model. Eddington, 7336 Emerald.

NEW, 8 tube, custom Swed. mod. radio-phono.; best off. Address P 186, Tribune.

WANTED—Combination radio; good condition; top price. Sunnyside 0729.

LATE model, all-wave, pushbutton console radio—Also table radio. Dorchester 7386.

LYRIC 10 tube old fashioned cab.; excell. cond. and tone. $35. 1403 Pratt-blvd.

WILL buy table model or combination radios in any cond. Canal 8875. Op. Sun.

P. A. SYSTEM SALE OR RENT. Reas. 35 Watts. Jun. 9512 or Gra. 5360.

Service, Repair, Etc.

PHONOGRAPH AND RADIO REPAIRING. All work guaranteed 1 year; reasonable prices. City-wide—9 stations. Mich. 7100. FRITZEL RADIO LABORATORIES

AVIATION

Pilots' Ground Courses
FOR MEN AND WOMEN.
EVENING CLASSES START AT ONCE.
PRE-FLIGHT.
PRIVATE PILOT.
COMMERCIAL PILOT.
JOE MORRISON
C. A. A. Approved Instructor.
COMPLETE FLIGHT TRAINING.
AMERICAN
PILOT TRAINING INSTITUTE.
Phone Webster 7592 or Wabash 5338.
209 S. State-st., Chicago.

PRE-FLIGHT COURSE. C. A. A. appr. pilots' technical course; 13 wks.; $18. Greer College, 2024 S. Wabash.

WE CAN now train a limited number of civilian pilots. Ford Lansing Airport, Lansing 560.

BUSINESS DIRECTORY

Nurseries, Shrubs, and Flowers.

FOR sale—700 bearing apple trees; 7 years old; fall varieties consisting of Jonathans, winesaps, red and gold delicious; $8 each; move them yourself. Norman Johnson, R. F. D. 3, Woodstock, Illinois.

RUG CLEANING

$3—9x12 DOM.; clean both sides, glazed like new; exp. rep. All work guar. Call anywhere. A-1 Rug Cleaners, Kil. 8414. ANY MAKE. KEDZIE 1300.

CAMERAS AND OPTICAL GOODS

Bolotin Camera Exchange
729 W. Roosevelt-rd. Can. 2112-9017.
OPEN SUNDAY, 10 A. M. TO 5 P. M.
TUESDAY-THURSDAY-SAT. TO 9 P. M.
BUY ON BUDGET or LAYAWAY PLAN.
WE BUY, TRADE, RENT, SELL.
CAMERAS, PROJECTORS, ENLARGERS.
NEW AND USED IN STOCK.
CASH OR TRADE—WHAT HAVE YOU?
VICTOR 16 MM. SOUND PROJECTOR.
2 UNITS—750 WATT—1,600 FT. REEL.
BELL-HOWELL 16 mm. silent projectors.

BELL-HOWELL 8 m. camera, F:3.5-F:2.5.
BELL-HOWELL 8 m. turret camera with T. Hobson F:2.5 lens.
BELL-HOWELL 16 m. magazine cameras.
BELL-HOWELL 70 D. A. camera with T. Hobson 70 1 F:1.5 lens; handcrank.
EASTMAN 8 mm. Cine, Model 20—F:3.5.
EASTMAN 8 mm. Cine, Model 25—F:2.7.
Eastman 16 m. F:1.9 magazine camera.
EASTMAN [K] F:1.9 16 M. CAMERA.
Eastman B 16 m. F:1.9 w. 3" telephoto.
Bolex 8 mm. cameras with all lenses.
Bolex 16 m. cameras with all lenses.
Victor [4] with F:1.5 and extra lenses.
Victor [5] with F:1.5 and extra lenses.
8 mm. Perfex turret mag. with all lenses.
REVERE-KEYSTONE CAMERAS.
Telephoto and wide angle lenses.

TRADE YOUR CAMERA FOR A SPEED GRAPHIC—LATEST MODELS.
2¼x3¼ w. Ektar F:4.5 Compur.
2¼x3¼ w. Kodak Anas. F:4.5 Compur.
2¼x3¼ w. B&L Tessar F:4.5 Supermatic.
2¼x3¼ w. Zeiss Tessar F:4.5 Compur.
2¼x3¼ w. Extor F:3.7 Compur.
3¼x4¼ w. B. L. Tessar F:4.5 Compur.
3¼x4¼ w. Voight Skopar F:4.5 Compur.
3¼x4¼ w. Kodak Anas. F:4.5 Compur.
4x5 w. Goerz Dagor F:6.8 Ilex.
4x5 w. Zeiss Tessar F:4.5 Compur.
RANGE FINDER—FLASH GUNS.
FILM HOLDERS—PACK ADAPTERS.
3¼x3¼, 3¼x4"x5" AUTO GRAFLEX.
Recomar—Maximar—Bee Bee—Zeiss Ideal.
BUSCH PRESSMAN—WATSON—B. & J. 3¼x4¼—4x5 AUTO. GRAFLEX.

TRADE YOUR CAMERA OR LENS FOR A Leica F. or G. camera w. Summar F:2.
Hektor 135 m. F:4.5—Elmar 105 m. F:6.3.
Elmar 35 mm. F:3.5—Abbey Flash Gun.
Vidon Finder. SPEED-O-COPY filters.
EKTRA camera. F:3.5 Ektar lens.
EXTAR lens, 90 mm., F:3.5.
CONTAX I, with Sonnar F:1.5-F:2.
CONTAX II, with Sonnar F:1.5-F:2.
CONTAX III, with Sonnar F:1.5-F:2.
WELTI—WELTINI—DOLLINA—PERFEX

VOIGHT BESSA, HELIAR F:3.5 R. F.
4x4 Cm. Rolleiflex, Tessar F:3.5.
AUTOMATIC ROLLEIFLEX.
EXAKTA B127, TESSAR 3.5.
Super Ikonta B—Rolleiflex—Rolleicord.
NAT. GRAFLEX SER. 2—W. LENSES.
ARGUS A2, CC, C2, ARGOFLEX.
SVE, Eastman, Argus slide projectors.
EXPOSURE METERS—RANGE FINDERS
TRADE YOUR ENLARGER.
SOLAR ENLARGER.
5x7 SOLAR ENLARGER.
FEDERAL—ELWOOD 5x7—VALOY.
EASTMAN—DEFENDER paper, chemicals
DARKROOM SUPPLIES, EASELS.
TRIPODS, FILTERS, CAMERA CASES.
$18 Glass Beaded Screens, $7.95.
FLASH, FLOOD LAMPS—REFLECTORS.

CAMERAS, PROJECTORS REPAIRED. Guns, motors, fishing tackle, golf.
WE SHIP ANYWHERE.
BOLOTIN CAMERA
729 W. Roosevelt-rd. Can. 2112-9017.

COMPLETE 35 MM. OUTFIT.
2 EASTMAN f:3.5 coupled range finders.
2 leather Eveready carrying cases.
1 Mendelsohn speed gun, synchronized to both cameras [1 for color, 1 for black and white].
1 Weston master; latest model.
4 dozen No. 11 flash bulbs; lens shade, lens covers, table top tripod, tilt head Unipod, film wallets; gadget bag. Stainless steel developing reel; 3 rolls color, 3 rolls black and white film.
All in perfect condition; $225 cash. Will not sell separately.
Phone NEV. 4251, or call at 133 N. Sacramento-blvd. Monday.

BASS pays most for cameras and projectors—Smart sellers come to Bass from coast to coast. We pay more. Wanted: Leica G's, Contax II, Roll Film cameras, all sizes. World-wide clientele makes for quick turnover. Will pay 3c ea. for empty 35 mm. Kodak cartridges. Write or phone State 7410. Bass Camera Co., 179 W. Madison, Chicago. 33 years exclusively photographic.

CASH FOR YOUR CAMERA
We ALSO buy and rent cameras, projectors, meters, binoculars.
NORMAN-WILLETS
330 W WASHINGTON. RAN. 8300.
Across from Civic Opera Building.

5X7 KORONA View Camera; Div. back; 6 5x7 new holders; 8 in. Voight Col. Anas; convert. lens; No. 2 Crown tripod with tilt top; comb. case holds all equip.; perfect cond.; $150. Address D N 121, Tribune.

LEICA G chrome, sumnar f:2 and case like new sunshade and filters. $225 Kodak precision 35 mm. enlarger complete $55. Armitage 6489.

35 MM. PERFEX, 3.5 lens, acc., $35; 2¼x3¼ Ihage, 4.5 lens, acc., $55; 16 mm. Victor No. 4, 1.5 lens, $110; light meter, $12. Pvt. party. Fal. 7096.

16 MM. Ensign Movie, turret, 1" 2-6, 2" 3-5, 20 MM. 3-5, Dejure exp. meter; bool fader and filters; tripod, $155 cash. Bosley, 1203 N. Dearborn. Whi. 5637.

AMPRO 16 mm. sound projector, brand new; perfect condition; beau. machine; highest offer. Call Room 1506, Eastgate Hotel, before 10 a. m. or aft. 6 p. m.

500W-RS PROJ. 8 mm., Revere cam., F:2.5, 30x40 beaded scr., 4 reels Castle film, 100 ft. Art film, movie bk., empty rls., all sizes; $125 cash. H. Anders, Bou. 7029.

FOR SALE—B. & H. sound proj., beaded screen, rewinds, new; will consider 8 or 16 mm. projector part trade. Also 16 mm. film, $2.50 per reel. Pens. 0531.

FILMO TURRET 8, one F:2.5 lens, crit. focuser, windback, fader, 2 filters, Weston 650 exp. meter, leather case. Bit. 4000, Exham.

WANT to buy—35 mm. camera for street work, exposure meter, developing reel and any other photographic equipment. ADDRESS C H 17, TRIBUNE.

WANTED—Speed graphic 3¼x4¼ Film Holders or adapter for above. ADDRESS D N 123, TRIBUNE.

10 WK. photographic course given by Green Briar C. C. starting Sept. Tuition $5. For inf., R. Hedenwall, Del. 9202 or Rav. 9132

GET "Prize Winning" prints with a Solar enlarger. SEE YOUR DEALER. Mfd. by BURKE & JAMES, INC., CHICAGO.

PLAUBEL—1⅝x2¼ in.; range finder, exposure counter; f:2.8 lens, and case. Call Hollycourt 7287 eves.

ROLLEIFLEX camera, Simmons Omega enlarger, Weston meter and other equipment, Briargate 5593.

SEVERAL German army 8x field glasses; fine for military use. Write M. L. Moore, 2445 Jackson-boulevard.

12 INCH F:9 Zeiss, APO-Tessar lens in barrel with Iris, 2-C autographic Kodak, Jr. 4433 W. Madison. Aus. 7174.

BELL & HOWELL sound projector 138 screen, mike, phon. new; used 16 mm. and. proj. $230; camera $60. Village 9550.

WE BUY and trade—Conway Camera Co., 34 North Clark-street. Franklin 2230.

LEICA—F:2, Model G. Zeiss binocular, 4X. Both new. Address P 252, Tribune.

FOR SALE—Eastm. Kodaslide Ready Mt. changer. $12. L. Packer, Lawton, Mich.

FOR SALE—Contax II., Zeiss lens, f:1.5; compl., case, $300. Priv. 215 E. Erie-st.

KODAK, 3A-Autographic, SP-Mod.-B, exc. cond., $40. Roos, 1523 E. 65th-place.

WANTED—8 mm. Bell and Howell or Revere Special—New or like n. Berk. 8293

SPOT CASH FOR YOUR CAMERA. CHICAGO CAMERA CO., 2324 S.Michigan

16 mm. SOUND DeVry projector for sale. Prospect 3529.

ROLLIFLEX acc. 8 mm. Cine mag. proj. darkroom equip. Western Springs 8611.

FOR sale—German prism binoculars, 8x32, and music box. Address C R 367, Tribune.

15 WATT sound amplifier—Com. with spkr. and contact mike; $45. Laf. 9242.

1 PAIR De Zry 35 mm. sound projectors, 2 speakers; like new. Best offer. Vic.4594

EASTMAN 8x10 view W. A. lens, all equip. Good cond. to start wk. Reas. Rav. 1488.

TERMS OF SUBSCRIPTION OF THE TRIBUNE.

Order for mail subscription must be accompanied by remittance to cover.

Rates in Illinois [outside Chicago], Indiana, Iowa, Michigan, and Wisconsin:

Daily, without Sunday, one year, $5.00; six months, $2.50; three months, $1.25; two months, $1.00; one month, 50 cents.

Daily, with Sunday, one year, $12.50; six months, $6.25; three months, $3.15.

Sunday only, one year, $7.50; one month $1.00.

Rates of subscription in postal zones 3 and 4 [measured from Chicago] outside of Illinois, Iowa, Michigan, and Wisconsin:

Daily, without Sunday one year, $7.50; one month, $1.00.

Daily and Sunday, one year, $15.00; one month, $2.00.

Rates of subscription to zones 5, 6, 7, and 8 [measured from Chicago], Canada and Mexico:

Daily, without Sunday, per year, $12.00; one month, $1.50.

Sunday only, one year, $7.50; one month, $1.00.

Daily and Sunday, one year, $19.50; one month, $2.50.

Foreign: Daily Tribune only, $25.00 per year; with Sunday, $42.00 per year.

Give postoffice address in full, including county and state. Remit in express money order, draft or in registered letter at our risk to The Tribune company, publishers, Tribune Square, Chicago.

We cannot be responsible for currency sent thru the mail.

Persons wishing to take The Tribune by carrier may order it by postal card or telephone Superior 0100. When delivery is irregular make complaint.

All unsolicited manuscripts, articles, letters, and pictures sent to The Tribune are sent at the owner's risk, and The Tribune company expressly repudiates any liability or responsibility for their safe custody or return

MEMBER OF THE ASSOCIATED PRESS.

The Associated Press is expressly entitled to the use for publication of all news dispatches credited to it or not otherwise credited to this paper, and also to the local news published herein.

All rights of republication of special dispatches herein also are reserved.

VIC TELLS HOW A POLKADOT TIE WON ROYAL GIFT

Dean of Rail Steward Ready to Retire.

Once, long ago, train stewards had to worry about President Coolidge eating one steak too many.

The Coolidge regime is ancient history and so are steaks, but train stewards go right on worrying, the dean of the Burlington railroad's stewards, H. W. Vickerson, yesterday. Modestly admitting he is known as "Vic" to three million people, Vickerson will retire Tuesday at 65 after a lifetime of hotel and railroad stewarding.

"Mr. Coolidge used to eat steaks a lot," said Vic. "One summer we took him thru Yellowstone and the Black Hills. I'll never forget the day he ate a steak for lunch, another for supper and at 8:30 wanted a snack. We fixed him a steak big enough for three people. My, I don't believe there ever was anybody who ate as much as Mr. Coolidge. I thought he'd pop.

Food Supply Grows.

"Strange thing, too. So many people brought us gifts that we ended the trip with more food than we started with. Mr. Coolidge had a good time that trip, even if his son John did go play poker with the newspaper boys one night. John got quite a scolding."

Vic said his present worry is sailors and soldiers. Keeping them from getting one beer too many is quite an art. Once in a while he closes his diner early. So well does Vic worry about his boys that no train does [illegible].

Besides worry, there's another thing that's unchanged in stewarding. Vic calls it mularky.

"Call a man by his right name and you should see him glow," advised Vic. He said he can call thousands by name. "I'm right 95 per cent of the time, too," he added.

Vic is Silent Partner.

Many has been the [illegible] deal made at Vic's tablecloths. A silent partner, Vic just kept the coffee coming. [illegible] affairs to [illegible] fights. "Stay clear of 'em," is the steward sage. Vic loves honeymooners. "They just pop in and pop out again, in a terrible hurry," he recalled.

Friend of the Yanks

[The Friend of the Yanks department will answer questions about the draft and military service, both in the daily columns and by mail, if stamped, self-addressed envelopes are sent with the queries.]

SHIP REPAIR OFFICERS.

The navy would like to receive applications for commissions from men between 21 and 42 years of age who have had sound practical experience in the construction of steel structures, tanks, boilers, or similar work. Men who have had wood construction experience similar to that mentioned, which has been gained as a foreman or warrant carpenter in ship yards constructing and repairing wooden boats, will be considered. In addition, those men who have had experience in the production, installation, maintenance, or operation of mechanical or electrical machinery and-or of radio, telephone, or other electrical equipment would be good candidates.

Graduate engineers whose formal education has been supplemented with practical experience in any of the aforementioned activities are especially desired, but experience in research and design is not qualifying unless preceded by considerable practical experience in some of these fields. Apply, Office of Naval Officer Procurement, Board of Trade, Chicago.

R. W. writes: "In March, 1943, my service man husband and I filed a joint return. Our total income tax was $130, and a half of this was paid in 1943. Now my salary of estimated $1,500 per year is subject to withholding and I claim full exemption. My husband's salary as a corporal is not subject to withholding and he has an exemption of $1,500. Do I have to file a declaration for his victory tax showing his earning?"

ANSWER: You would not have to file a declaration for your husband's victory tax because his pay for 1943 is not in excess of his $1,500 exemption and there is no victory tax net income. If your joint return of 1942 was filed on the 1040 [long form] it would be advisable for you to have the return recomputed so that your husband's liability is increased and yours decreased since your husband's 1942 tax liability is forgiven. Your husband should file form 1040 ES so as to be on record for a refund. You would not have to file an estimated income tax return if your own income for 1942 is greater than for 1943.

D. C. A. asks: "Is it necessary for my husband to secure my consent to join the maritime service? Is it necessary for me to secure his consent to join the WACs? Are the WACs able to join the American Legion?"

ANSWER: Your husband would have to have your consent to join the maritime service, but you don't need his consent to join the WACs. Women in WACs, SPARS, WAVES, marines, and the army and navy nurse corps, upon receiving an honorable discharge, are eligible to membership in the Legion.

O. S. E. asks: "Are there any restrictions on national service life insurance?"

ANSWER: This insurance is free from all restrictions as to residence, travel, occupation, or military or naval service.

GRAPHIC SECTION

Chicago Sunday Tribune

AUG. 29. 1943

"WHITE HOUSE HARRY" HOPKINS —A MODERN RASPUTIN

By WALTER TROHAN

Washington, D. C.

ONE EVENING in 1907 a tall, broad-shouldered peasant strode across the highly polished floor of the salon of Count Alexander Pavlovich Ignatiev, former ambassador to the sublime porte. He bowed clumsily to an ill assorted circle of nobles, politicians, schemers, charlatans, adventurers, clergy, and dignitaries who had been eagerly awaiting the arrival of the miracle worker from Pokrovskoe, a small village of the Tobolsk province in grim Siberia.

The ugly face, with a large pock-marked nose, proved disappointing. The rough peasant clothes, unkempt brown hair, stringy brown beard gave him a wild appearance, but when he seized the hands of members of the group, searched with his small, bright blue eyes, and spoke with organ tones, the peasant transformed himself into a higher, divine being in the estimate of those present.

At this reception Grigori Efimovich Rasputin, the most mysterious figure in modern times, made his bow to St. Petersburg. A strong and contradictory figure, Rasputin went on to sway Russia by the power of his eye. Nicholas, the czar of all the Russias, fell on his knees before this curious mixture of penitent and debauchee and called him a "Christ." The czarina believed in him implicitly.

For almost nine years this preacher of redemption thru sin virtually ruled Russia. Then on a winter night he was brutally murdered by a grand duke and a prince. His murder foreshadowed the end of the Romanoff dynasty and the collapse of the Russian empire in the World war.

• • •

On a May day in 1933 a lean, gangly figure with thinning brown hair and dandruff made his way with his face twisted by a sardonic grin thru an ill assorted group of representatives, crackpots, senators, bums, governors, job seekers, political leaders, and toadies before a suite of offices in the old Reconstruction Finance corporation, Washington.

He did not lay on hands, stare fixedly with his water-blue eyes, or slide his voice into beautiful tones. Instead his hands jerked at nervously puffed cigarets, his eyes darted about suspiciously, and his open lips loosed tart wisecracks. But he achieved immediate, enormous popularity nonetheless.

For in the person of Harry Lloyd Hopkins, son of an Iowa harness maker, Santa Claus had come to town. He emptied his hands of other people's money. This strange and contradictory figure spent on and on to sway a nation and then the world.

HARRY HOPKINS . . . "a lean, gangly figure."

The President of the United States brought him into his official family and then into his private family and poured his innermost thoughts into the spender's prominent ears. The wife of the President adopted his small child in all but name. For 10 long years the archangel of spending has been playing with the taxpayers' money. His career was not without angry mutters —loud and deep. Of late he has increasingly become the target of those who criticize all he and his great patron stand for.

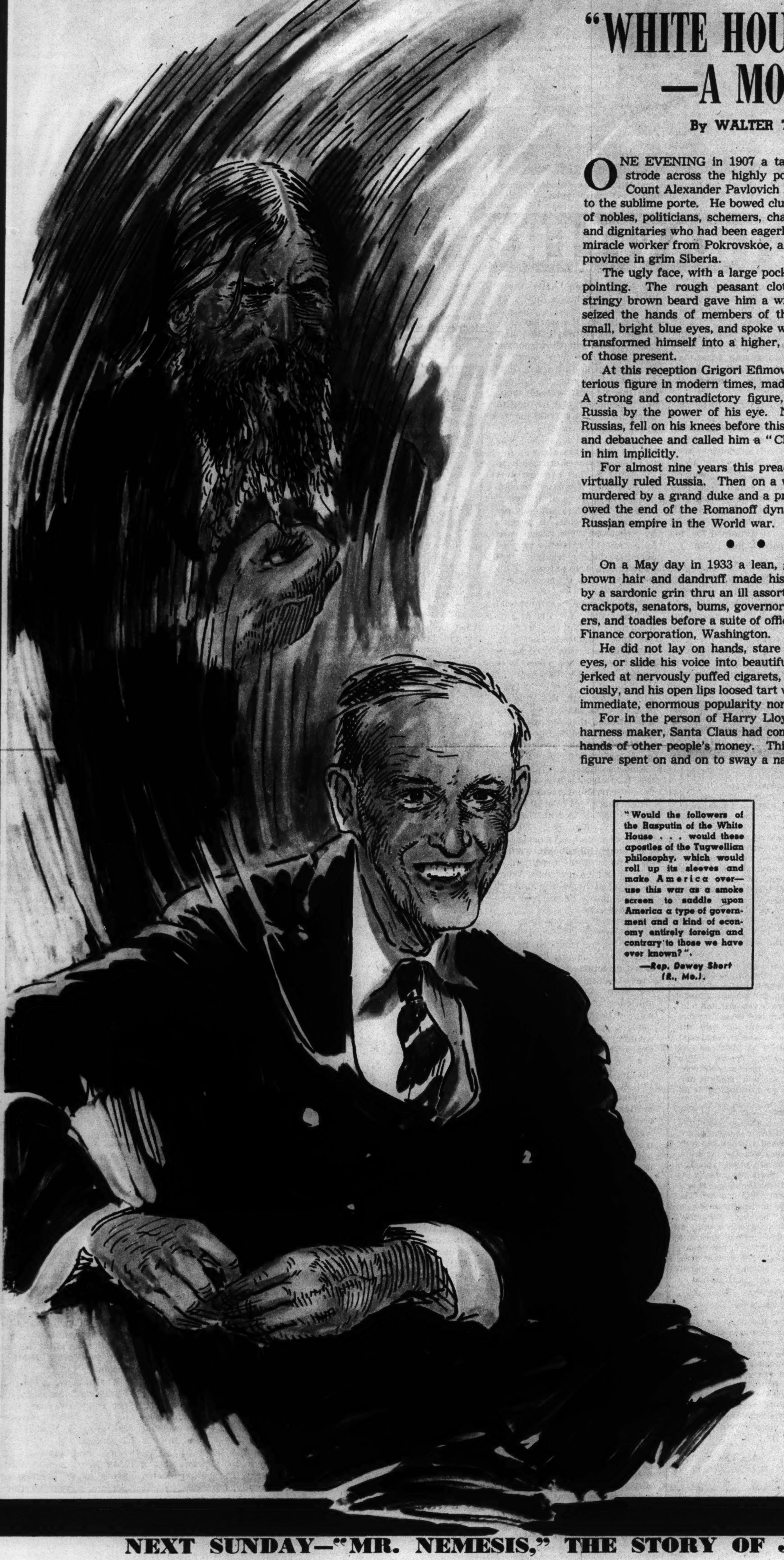

"Would the followers of the Rasputin of the White House . . . would these apostles of the Tugwellian philosophy, which would roll up its sleeves and make America over—use this war as a smoke screen to saddle upon America a type of government and a kind of economy entirely foreign and contrary to those we have ever known?"
—Rep. Dewey Short (R., Mo.).

It was not until last May 24 that the Iowa and Siberian prophets were linked together, and then in the closing minutes of that day's session of the house learned, able Rep. Dewey Short (R., Mo.) was recognized for 20 minutes under special order of the house. He said he had a message of extraordinary importance.

• • •

"Mr. Speaker," he began, glancing about slowly from the well of the house, "since the beginning of congress I have tried—at times with some difficulty—to maintain a discreet and admirable silence. No doubt that has been pleasing to some people who differ with me, and perhaps it has been a bit disappointing to those who concur in my views."

His voice swelled as he declared there are sinister rumors that somebody is trying to play politics with the war. He said there was a suspicion—not wholly without grounds—that some exalted politicos in Washington are more concerned with spreading their strange doctrines and perpetuating themselves in power than in winning the war.

"Can it be that a little coterie of self-seeking and cunning conspirators would take advantage of the present crisis and under the pressure of the war attempt to make America over in such a fashion as they could not in times of peace?" he asked.

"Would the followers of the Rasputin of the White House and of our silken-robed Richelieu—and there are many of their disciples sitting in high and important places in our government today—would these apostles of the Tugwellian philosophy, which would roll up its sleeves and make America over—use this war as a smoke screen to saddle upon America a type of (Continued on page four.)

NEXT SUNDAY—"MR. NEMESIS," THE STORY OF J. EDGAR HOOVER

Pvt. Russell A. Chrest, U. S. M. C., en route home to Iron Mountain, Mich., dines with Volunteer Worker Mrs. Lillian Edelstone.

Pvt. Grover M. Schroyer lost his ticket, and Mrs. H. Stuart Stone, a volunteer worker, helps him straighten out transportation.

Youngsters traveling alone, such as Martha Jean Myers, are helped frequently by Margaret Warntjes, staff worker, and others.

Ruth Sackerson jots down notes on some needs of Mrs. Ida Proffitt and her children.

LOOK UP, TRAVELER!

By Walter Simmons

AN unhappy looking youngster in khaki stood in a Chicago railway station a long time the other day, staring at a woman who was presiding over a blue booth marked "Information for Service Men." Soldiers and sailors approached the booth with worried expressions, but left smiling.

When the rush died down, the youngster squared his shoulders, walked over, and asked with deliberate roughness:

"Change a buck for me, will you, sister? I want to make a phone call."

"Of course," she said, counting out the money. "You look tired. Come a long way?"

"None of your business," he snapped. Then he looked at her face, which showed no surprise or resentment. The hardness died out of his eyes, and he mumbled an apology.

• • •

Pretty soon the whole story came pouring out. The youngster was A. W. O. L. from a camp far away, in the southland somewhere. He was fed up with the army. Nobody was going to take him back there.

After a moment he was silent, feeling better. He was willing to accept suggestions. "Now let's look at this thing," said the woman calmly. "Plenty of fellows have been in worse jams. But the longer you stay A. W. O. L. the worse off you are. Sooner or later you'll get caught. Lots of soldiers don't especially like army life, but they're men enough to take it. Aren't you?"

The young soldier agreed maybe this was sound sense. It was suggested that he surrender to a nearby M. P. He did. He was actually smiling as he walked away to take his punishment.

Setting deserters on the right track seems rather far-fetched as an example of the war time work of the privately financed Travelers Aid society, yet it has handled more than one such case.

In Chicago, a transportation center where all trains stop and none goes thru, the society's work has increased 2,419 per cent over average peace time levels of its 29 year history. War time America is a nation restlessly on the move.

Before war came, Travelers Aid had already started training volunteer emergency workers to supplement the regular professional staff. Sixteen volunteers were on active duty by the end of 1941. In 1942 the number swelled to 650. Volunteers were carefully selected, put thru an intensive training course, and held to the same standards as the professional staff. Soon they were at work in U. S. O.-Travelers Aid quarters of seven railway terminals.

They soon learned to be surprised by nothing, for some clients present unusual problems. There was the case of Pvt. A., who had obviously been drinking. He wanted a small emergency loan. Pvt. A. was on his way to a small Wisconsin town, where his father lay critically ill. On emergency furlough, he had lost his billfold somewhere. It contained $38, his furlough papers, and ticket.

• • •

He was a bit hazy, and wanted only to be on his way. But the Travelers Aid worker made him sit down and think. What train did he come in on? The North Western. What did he do after arriving? He had phoned a sister. What next? He had eaten in the station, paying the bill later. So he must have had the billfold then. After that? Well, he had taken a shower at the station.

On a hunch, the worker telephoned the railway's lost and found department. Sure enough, the billfold had been found by an attendant and turned in. Pvt. A. was so relieved he jumped into the air with a loud shout and rushed out just in time to catch the day's last train for the little Wisconsin town.

Another worried soldier was Sgt. J., from Ohio. He was due to return to a western camp on the Santa Fe, but had lost part of his ticket. "The last I remember it was on the bed at home," he said. Travelers Aid advised him to check with his parents by telephone. The ticket was found and its existence verified over the phone. A friendly agent allowed Sgt. J. to proceed on his way while the ticket was forwarded.

Wounded men create special problems daily for the 35 professionally trained case workers and their volunteer assistants. A volunteer who tried to be helpful was cursed vilely by a soldier who had lost an arm and leg. "Leave me alone!" he cried with a bitter oath. Realizing his psychological state, the volunteer handled the case with rare sympathy and skill. She accepted his abuse, then proceeded to give him every help.

Some soldiers returning from the battlefronts are suffering from emotional trauma—the "shell shock" of World War I. There was a recent case in which a soldier had lost the power of speech. Travelers Aid was thoughtful enough to notify his parents of the condition, so they would be prepared. When he returned home the unhorrified acceptance he received soon worked a cure.

• • •

Pvt. R., a wounded marine from the Solomons, uncertainly asked directions to a ticket window. Inquiry disclosed that he had been wounded in the legs and back and had malaria. He was extremely nervous. "I thought plenty of times I wouldn't live to see the States again," he said.

A volunteer worker took charge. Before returning home, Pvt. R. wanted to visit a military store to purchase the decorations due him. The worker went along, heard his story, and was loud with her praise. The marine obviously enjoyed this appreciation. They had dinner together. He was laughing and joking by the time it was over—the tension was broken.

"I'll always remember this day," he said. "It's the first time I've enjoyed a day since I left America 20 months ago."

With its finger on the public pulse, Travelers Aid noted four great waves of movement before the war—immigrants fleeing ahead of the storm, persons evacuated by national and religious groups, evacuated children, defense workers moving to factories as production slowly got under way.

After Pearl Harbor, inductees began moving toward camps in greater numbers. Then came restless youth—the boys and girls who couldn't get along at home; rejectees, turned down by the army and feeling a fancied shame; hordes of war workers; more men en route to service; men coming back—the emotionally and physically unfit; finally a mass hegira of low grade workers as the United States employment service scraped the bottom of the labor barrel.

When Mrs. Emma Burton lost her luggage Staff Worker Dorothy Bodin came to her assistance.

Mrs. Walter Edwards, Lumberton, N. C., is en route to join sailor husband in Seattle. Mrs. Henry Traub entertains her and her child.

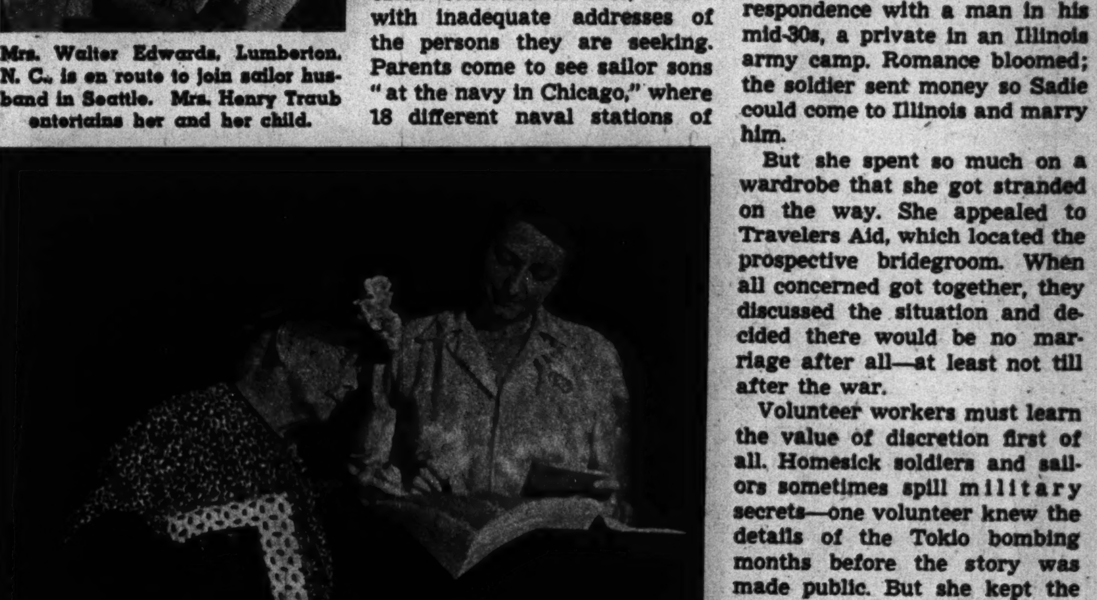

Friends have missed Mrs. W. B. Waggoner's train, so Staff Worker Marion Cole gets in touch with them.

(Tribune Studio photos by Josef Szalay.)

The latter movement is still in progress. Many of these men have had only desultory work before. Some are ignorant and improvident, and most have never traveled before. They lose their money in crap games, and they mislay their tickets. Many suffer from "Madison street trouble"—the loss of money and clothing after drinking bouts with strangers.

Never before have the trains carried so high a proportion of inexperienced travelers. Many inductees have never been away from home before. A Pullman car presents baffling mysteries to them. They are stupefied by the noise and confusion of the big railway stations. Quick availability of accurate information thru Travelers Aid helps thousands to catch their trains every day. Often five minutes is the difference between being A. W. O. L. and getting back to camp before furloughs end. But there are times when even Travelers Aid cannot help—as on the Sunday when a convoy moving down the Chicago river kept bridges up 45 minutes. Hundreds of service men missed their trains that afternoon.

The new crop of travelers contains many parents, en route to visit soldiers or sailors at training camps. Such as nice, motherly Mrs. K. from Missouri, for example.

Mrs. K. had never been away from her farm home before, and hoped her canned fruit was all right. Her soldier son had pneumonia, and she was on the way to nurse him back to health. Travelers Aid soothed her nerves, showed her the restroom and restaurant, and later took her to the proper train. Weeks afterward, upon returning home, she wrote a touching letter of thanks. She mentioned incidentally that the canned fruit turned out all right.

Mrs. G. was a typical hillbilly mountaineer, 60 years old. Her 33 year old son had their tickets, but she somehow mislaid him in Cincinnati. While a telegraphic inquiry was sent off in an effort to locate him, Mrs. G. calmly took her shoes off, chewed tobacco, and spit out the window.

The son, overalled and 6 feet tall, arrived on a later train. He had toured Cincinnati for hours in a cab, looking for his mother. He was on his way to a job in a west coast ship yard.

Many such travelers, unaware of big city complexities which often confound natives, arrive with inadequate addresses of the persons they are seeking. Parents come to see sailor sons "at the navy in Chicago," where 18 different naval stations of one kind and another contain many thousands of officers and men.

Pvt. D., a naturalized citizen, arrived to visit friends he hadn't seen since leaving his native Hungary 22 years ago. He didn't know their first names, and the last name was all too common in the phone book.

• • •

But Travelers Aid workers are trained to exploit slight clues. This woman, after hearing the story, selected addresses in German and Hungarian sections of the city. Pvt. D. was able to find his friends by calling only five numbers.

A seaman from the Great Lakes station asked help in locating a cousin, whom we will call Mary Blake. She was a singer with a band playing somewhere in Chicago—that's all he knew. The worker located her promptly, however.

A shaggy-haired man in overalls, smoking a corncob pipe, had caught a train immediately after hearing of the serious illness of his wife, who was visiting a married daughter in Chicago. When he arrived he had no idea where she was staying. The name was not listed in the telephone book. "All I know is my son-in-law works in a defense plant," the man said.

A worker called several war plants without any luck before deciding this was a poor approach to the problem. She asked the man more questions—was there any one, anywhere, who would know the address? The man thought deeply. Well, yes, perhaps there was—a niece in Michigan. A telegram to her brought the necessary information.

Unmarried girls on the move because of the war provide many perplexing problems. Girls of 15, 16, and 17 gravitate away from small towns, which have been stripped of men, toward the big cities and army campsites. Some start out with money sent by boy friends, but run out of funds on the way due to poor management. Recently a group of girls, 15 and 16 years old, hitch-hiked from Omaha, Neb., to Chicago, where their boy friends were in military service. Upon arrival they were treated coldly, and could not understand it. Travelers Aid, which convinced them of the wisdom of returning home, explained the reason: they had placed themselves in the category of camp followers.

• • •

Sadie R., 18 years old, lived on a farm in a southeastern state. Somehow she got into correspondence with a man in his mid-30s, a private in an Illinois army camp. Romance bloomed; the soldier sent money so Sadie could come to Illinois and marry him.

But she spent so much on a wardrobe that she got stranded on the way. She appealed to Travelers Aid, which located the prospective bridegroom. When all concerned got together, they discussed the situation and decided there would be no marriage after all—at least not till after the war.

Volunteer workers must learn the value of discretion first of all. Homesick soldiers and sailors sometimes spill military secrets—one volunteer knew the details of the Tokio bombing months before the story was made public. But she kept the secret.

Occasionally a soldier is overaffectionate. "Do you neck, baby?" is a question turned aside with a smile. Off-color jokes go in one ear and out the other. "But most of the service men are nice boys—the best in the world," workers agree.

Travelers Aid would like to see all non-essential civilian trips postponed for the duration. This is especially true of the very young and the very old—young children traveling alone, and frail old people going from the home of one son or daughter to another. When it is imperative for children to travel alone parents are urged to be especially sure that the ticket is routed clear thru. Railways do not have uniform regulations for the handling of children, and this often leads to confusion.

Fortunately, altho difficult "problem" cases increased 43 per cent last year, they make up only a small proportion of the growing burden carried by Travelers Aid. "Growing" is a word used advisedly. Prior to 1942 help or information was given to an average of 47,000 persons a year in Chicago. In 1942 the load jumped to 871,000. Now it is running around 150,000 cases a month—and still spiraling upward.

CLOTHES FOR CAMPUS

By ELEANOR NANGLE

WITH rare exceptions the college girl, 1943 model, is a brand new model. We haven't seen her like before. She is vastly different on the inside, and she is going to be different on the outside. Her college wardrobe, like her curriculum, is redesigned for the times, with no suggestion of sackcloth and ashes, but plenty of emphasis on usefulness, with the minimum of trappings that represent waste of money, time, and facilities for upkeep.

Our sound authority for this is a group of "clothes counselors" in a Chicago college shop, college girls wise in the way of campus fashion in the south, the east, the far west, and our own territory. They are the guides for the frightened freshman who wants to know what is worn where. This year they sing a theme song of utility, a reflection of the new sense of values that now dominates every college and its women students.

• • •

Today's college girl isn't stuffy, but she no longer jeers at seriousness, and she has no illusions about life on the campus as a dreamy stretch of snap courses, serenades, and love in bloom. She charts her educational course with a new purposefulness. In larger and larger numbers on every campus she is discarding the old fallacy that only the drip would train for good citizenship in her college and her world. She knows very well that she may marry, that she would if she and her favorite he possibly could, but she doesn't find it fun to spend the intervening months or years playing at going to college. She may join the nurse corps at a university or prepare definitely for entrance into the WAC or the WAVES. In any case she doesn't disdain the sound sciences, and such useful specialization as home economics, child psychology, sociology, and education all have a new value in her eyes. She isn't amused by waste or whimsy, in college courses or in clothes.

The college counselors report that for the most part the typical college girl will again wear her hair long. Length, luster, and the "touchable" quality in tresses rank high as a beauty asset. She will use lots of lipstick and a little powder. Her shoes will be flat-heeled by day and only of medium height by night. And the ubiquitous sweater and skirt are the corner stones of her wardrobe, for practical reasons. The sweaters cut down on laundry.

A picture story of college girls modeling new campus styles appears on page one of today's Picture Section.

(Tribune photo by Andrew Pavlin.)

Nancy Pinkerton, Chicago, a senior and Kappa Alpha Theta at DePauw, works a night shift as a riveter. She's modeling this covert colored gabardine suit with velveteen collar.

If she is going to a school up north, like Carleton, she'll want warm clothes and sturdy things for outdoor sports. If she is going east let her remember the fuel shortage. For the cold climates there are all kinds of underneath clothes that ward off clamminess. Not glamorous, maybe, but the college girls have, with humor, made them a fun fashion. Flannel nightshirts exactly like grandpa used to wear, and flannel underwear, and bed socks and sleeping caps. (At some eastern schools there are "heat cops" whose duty it is to rise at dawn and close the windows.) Slacks, if permitted, are considered warmer than skirts. Sensibly enough, the idea is to be warm rather than red-nosed and to dress accordingly.

Chances are that this year's college girl should supply herself, in addition to the usual frocks and coats, with house dresses or jumper aprons. More and more residence houses and dormitories will be coöperative and all must take their turn at the household chores. In many a house there will be no breakfast unless the girls prepare it. The boys who used to work serving and washing dishes in school cafeterias, sorority houses, and dormitories have relinquished their white coats for one of Uncle Sam's little blue or khaki numbers. The girls will have to do the chores themselves. As at the terrace at the University of Wisconsin union, "all who are able must help clear the table!"

At most southern schools, as at Sweetbriar and Hollins, and even the larger colleges, slacks are tabu on campus. And at these schools, and an increasing number of others in the east and midwest, a girl must "dress" for dinner, which means off with the saddle shoes, sweater, and skirt and on with a simple frock and medium-heeled slippers. With few exceptions most schools have, because of the war, made it permissible to go stockingless at all times.

The jumper dress, with a change of easily laundered blouses, is a favorite everywhere. In the midwest and the far west sports clothes are far more important than any other type. The 1943 date dress universally is simple and short-skirted. This is the dress for USO dances. The elaborate prom dress is no longer a necessity because, unhappily, the prom is practically a thing of the past. The campus close to a big city calls for a few smart town clothes. The dinner dress replaces the evening dress usually for even the most formal of school functions.

• • •

There is a mad rush for suits, because they're practical; for nonrumple corduroy dresses, coats, and jumpers for the same reason. A raincoat is an essential almost everywhere. A coat lined with fur or fleece is considered a find, because it can be worn around the clock. Lounging clothes are simple, warm if need be in the college climate, and invariably more tailored than Lady Vere de Vereish.

The 1943 clothes, like the 1943 co-ed, most likely to succeed on any campus are sensible. Not dull, mind you, but basically made of good stuff and able to take the wear and tear of a world that has rough edges.

Mae West . . . there'll be plumes!

LOOKING AT HOLLYWOOD with Hedda Hopper

MAD HATTERS!

(Copyright: 1943: The Chicago Tribune.)

Hollywood.

WHEN Director Norman McLeod wrote a guest column for the Hollywood Reporter (cinema citizens' almanac) he had himself a time poking fun at the rest of us who sweat out a column for a living.

In what might laughingly be called my style he itemed the following:

" . . . and I wore a new hat. From some of my own ideas, the design was really whipped into shape by my good friend Henry J. Kaiser. The crown was carved out of California redwood and is red. The brim is reinforced concrete, sufficiently wide to hold a little train that chugs 'round and 'round the crown. Because of the dim-out, the train is lighted by subdued neon tubes. Every few inches the train disappears into little tunnels carved in the redwood. And with each disappearance of the train a red, white, and blue eagle pops out of a conning tower in the crown, tosses confetti into the air, and sings 'Praise the Lord and Pass the Ammunition.'"

• • •

O.K., Norm, you've had your fun, and I loved it. But if I were really wearing such a hat I'd have the eagle scream "Buy war bonds now!" instead of singing. After all, what's an eagle got to sing about, anyway? As a matter of fact, I was waiting to fill a column with Mad Hatter's talk, anyhow.

A swell hat story has to do with romance and Rosalind Russell. In real life Roz is devoted to large, plain sailor hats, and the colors run up and down the rainbow, but the basic model is always the same. On the screen, however, la Russell has acquired a reputation for what males are wont to design as screwy headgear.

When Fred Brisson was en route from Europe several years ago "The Women" was shown in the ship's salon several times during the voyage. Brisson sat thru the picture twice, fascinated by Roz's rakish bonnets.

"That I must see—in person,"

Anita Colby's gag war garden hat.

Freddie decided. "Any girl with nerve enough to wear those things is the girl for me!"

As you all know, Roz, Freddie, and their new baby son now hang their hats in the same Beverly mansion. As a matter of fact, before the child was born John Frederics was so sure it would be a girl that he made and sent the little one a hat that no male would wear. But Roz, being the frugal type, may use it herself in her next picture. It's really a dilly.

• • •

Just for fun you might try thinking of some top-notchers who made a piece of headgear into a trade-mark—Charlie Chaplin and his derby (before taking up women as a fad); Ted Lewis and his hi-hat; Maurice Chevalier's straws; Ed Wynn's collection; Frank Buck's pith helmet; Tom Mix and his $100 Stetsons; John Barrymore's rakish Homburgs—are just a few.

Altho women take the rap for letting hats go to their heads, I can think of only two feminine stars who are seen in the same hat at least once in every picture. Carmen Miranda wouldn't be Carmen without her inverted fruit basket. Ditto for Mae West's Diamond Lil chapeaux, large and lavish. Altho Mae goes tropical in "Tropicana," you can bet your ol' gray bonnet ostrich feathers will be sticking out of every crevice.

Roz Russell picked a chic one this time.

For a beauty who has almost made a career of incredible lids I give you Anita Colby, head "Cover Girl" of the bevy of beauts from New York for the picture of the same name. For some eight years now Anita has worn a new hat every week, supplied either by Sally Victor or John Frederics. For her own amusement and the customers' amazement she wore to the Mocambo a whole war garden on her head, with tiny stalks of growing corn, lettuce, radishes—in fact, the works.

But Carole Landis went her one better. For a gag she wore a cardboard house surrounded by a farm yard with animals. In fact, Carole wanted to pass it on to me, for I'll wear anything on my head. But the basis of any lid must be beauty, either of material, trimmings, or design—and that was pure gag.

Whole pictures have hung on hats. Remember, Mrs. Miniver's delightful character was definitely established by her weakness for a silly headpiece, and when Universal brings "Phantom Lady" to the screen the lady will emphasize her weirdness by wearing a headgear "erratic and forbidding," as the script puts it, likened to a pumpkin, with a long green feather growing out of it!

In "Above Suspicion," Joan Crawford's last picture for Metro, she wears one chapeau all the way thru. (This is positively not why Joan left Metro!) The hat's red rose, it seems, is a signal to the underground, for whom Joan and Fred MacMurray are working.

• • •

Garbo wore the first pillbox with a chin strap in "As You Desire Me." Shooting was held up for two days while they argued about it. For the same picture Adrian designed one for me with a large artichoke on top of it, made entirely of ribbon. It was 10 years ahead of its day, and they wouldn't let me wear it. At last year's Women's Press club party in Washington, D. C., I wore a tulle Ferris wheel with spangles and pinfeathers sticking out of it. All I needed was a circus horse, but, by golly, it gave 'em a lot of laughs.

The country's milliners have a gripe at Paramount. Not a single lid was worn by Ingrid Bergman in "Bell," nor by Anne Baxter in "Five Graves to Cairo."

"The More the Merrier" had Jean Arthur spending Joel McCrea's board money on a new straw bonnet, and therefore she was unable to eject him from her apartment. A woman will risk anything where a hat's concerned. Frances Gifford nearly lost out on a part in "Cry Havoc" because on her way to see the producer she passed a hat shop, stopped in for so long that when she arrived, all decked out in the new bonnet, producer had flown. Then for her test in the picture she went bareheaded!

The screen might never have known Jean Hersholt if he hadn't owned a silk hat back in the days when they were a scarce item in a "bit" actor's wardrobe.

In "The More the Merrier" Jean Arthur spent rent for this hat.

In Denmark, where Jean came from, an actor wouldn't think of applying for a job a la Hollywood style, in slacks and sport shirt. Hersholt went after his first part at the old Ince studios in a high hat and accessories to match. After trudging three miles thru the dust in striped trousers, cutaway coat, and cane he was still a noble figure when he reached the casting office.

Ed Wynn and trade-mark.

The casting director looked him up and down; then his eyes fastened on the hat. "Is that your own?" he asked. When Jean replied in the affirmative the deal was cinched. "You're hired," said the man, "for $18 a week—with the hat!"

• • •

Directors are fellows of moods and mannerisms, and I can think of two megaphoners at least who are definitely hat-happy. De Mille is one who says the director should at all times be recognizable as the director. His wardrobe, therefore, is usually more picturesque than his stars'. Making "The Plainsman" some years back, Cecil B. roamed the forest planted on Paramount's stage 8 in puttees, whipcord breeches, and a magnificent coonskin hunter's cap. When the company moved out into the open, production waited until C. B. changed from coonskin to pith helmet!

Preston Sturges is another who appears on the set in a different topper—a high hat one day, a baseball cap the next, a busted-out straw skimmer the next, etc. Sturges believes a change of hat gives his picture a change of pace.

What actor of stage or screen has ever dared to play Sherlock Holmes without the peaked English hunter's cap?

Now would some one please give me an excuse to write a column about Bristol glass boxes? Next to hats I collect 'em most!

DISTINGUISHED AMERICANS

● This is another in a series of biographical sketches of America's historical celebrities appearing every week in the Graphic Section. The illustrations are taken from a famous work, "The National Portrait Gallery of Distinguished Americans," published in 1865.

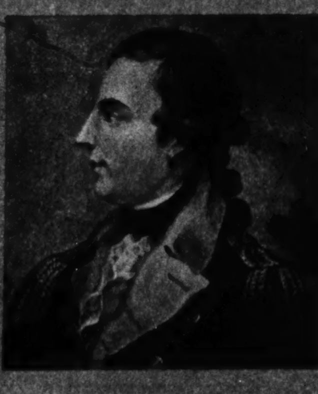

RICHARD MONTGOMERY, celebrated military figure of the Revolutionary war, was born at Swords, County Dublin, Ireland, Dec. 2, 1738, and educated at St. Andrews and Trinity college, Dublin. His father, Thomas Montgomery, was a member of parliament, and at an early age Richard expressed a desire to enter the British army. He was given an ensign's commission in 1756 and served at the siege of Louisbourg in 1758 and in the Lake Champlain campaign in the following year.

After the capitulation of the French at Montreal he went with his regiment, the 17th foot, to the West Indies, where he was present at the captures of Martinique and Havana. In 1762 he was elevated to captain. When the final peace of the French and Indian war was signed in 1763 he was ordered to New York. Two years later he returned to England.

• • •

When it finally occurred to him that his opportunities for advancement in the British army were limited Montgomery decided to come back to America to engage in farming. He gave up his commission in April, 1772, sailed for New York, and bought a small farm near King's Bridge, N. Y. In January, 1773, he married Janet, daughter of Robert R. Livingston, a justice of the New York Supreme court and sister of Robert R. Livingston the younger and Edward Livingston, who became famous statesmen.

As disputes with Great Britain brought on the threat of war between the colonies and the mother country, Montgomery's sympathies for the colonies grew stronger and stronger. In 1775 he was elected to the New York provincial congress and appointed a brigadier general of the continental army. He ranked second among the eight brigadiers named at that time.

• • •

Made second in command of the expedition against Montreal which was headed by Gen. Philip Schuyler, he soon had to assume most of the duties of commander of this army, owing to Schuyler's illness. His troops were poorly equipped and with little discipline, but he managed to turn them into a formidable force with which he captured Fort Chambly and Fort St. Johns. Invading Canada, his army captured Montreal.

In December, 1775, Montgomery's force united with that of Benedict Arnold at Point aux Trembles, and together they began the siege of Quebec. Within a few days, however, it became apparent that the Americans, lacking both in numbers and supplies, could not maintain the siege thruout the winter. As a result an immediate assault was ordered on Dec. 31. In this attack Montgomery was killed. The British recognized his body and gave it a military burial. In 1818 the remains were removed to St. Paul's church in New York.

HERE'S O'HARA

A color portrait of Maureen O'Hara appears on page one of today's Picture Section.

BENEATH Maureen O'Hara's many screen triumphs is a firm foundation of experience with the famous Abbey Players of Dublin. The beautiful Irish girl started her training with that group when she was 14, and now at 23 she is a star of considerable magnitude. Her movie career has been somewhat breath-taking. She was leading lady to Charles Laughton in her first screen appearance, the English-made "Jamaica Inn." Her first American picture also was with Laughton—"The Hunchback of Notre Dame." And in her third film, "A Bill of Divorcement," she was starred. More recently she has appeared in "How Green Was My Valley, "The Black Swan," and "This Land Is Mine." Her next picture will be a thriller, with John Garfield—"The Fallen Sparrow."

BEG YOUR PARDON — A typographical error in the Aug. 8 Graphic Section made the date of Joan Crawford's first movie [illegible] instead of 1925.

HAY FEVER

A UNIQUE INVENTION BRINGS QUICK RELIEF

Can be Used NIGHT OR DAY

Slip the DUO-HALER containing 2 medicated pellets into the nose and palliative relief usually follows for clogged nostrils accompanying Hay Fever, and Nasal Catarrh.

DUO-HALER stays in nose without holding day or night. Almost invisible. Helps promote restful sleep. Buy DUO-HALER today at Walgreen, Liggett, Whelan, Mandel Brothers, Stineway or your drug store.

Complete outfit — $1 including full bottle containing 40 medicated pellets

DUO-HALER CO., 37 E. 28th St., New York 16, N. Y.

Chicago Women Pick Winner!

Vote 2 to 1 for soap that cuts grease off dishes in a flash... yet actually helps hands stay soft, smooth

American Family Flakes Preferred By Twice As Many Women As Any Other Package Soap Independent Dishwashing Survey Shows

"My greasy dishes are easier to get clean than with weak-sudsing soap," says Mrs. A. G. Knudsen, 2650 W. North Shore. Science gives the reason. No soap in the world cuts grease faster than American Family Flakes.

"My hands seemed smoother almost before I knew it when I started to wash dishes with American Family Flakes," says Mrs. A. H. Pederson, 5014 W. Waveland. Here's why. Today's American Family Flakes are the mildest we've ever made. Are far kinder to hands than any strong granulated soap.

"I get more suds faster than I ever did with those so-called speed granules," says Mrs. F. G. Williams, 2518 W. 110th St. You'll find it's true. Today's American Family Flakes actually make more suds faster than leading granulated soaps, according to accurate speed tests.

GIRLS! DON'T WASTE SOAP

It's made of war materials

1 When doing dishes, run water in empty dish pan first. Then add Flakes, swish vigorously, do dishes.

2 Wash less greasy dishes first; then do greasy things.

PREMIUMS

American Family Flakes and American Family Bar Soap both give you valuable coupons—which you can exchange for practical, useful articles for yourself, or your home *without a penny's extra cost* . . . at the American Family Premium Store, 57 W. Wacker Drive.

THE GRAPHIC LITTLE THEATER Presents the Movie Versi

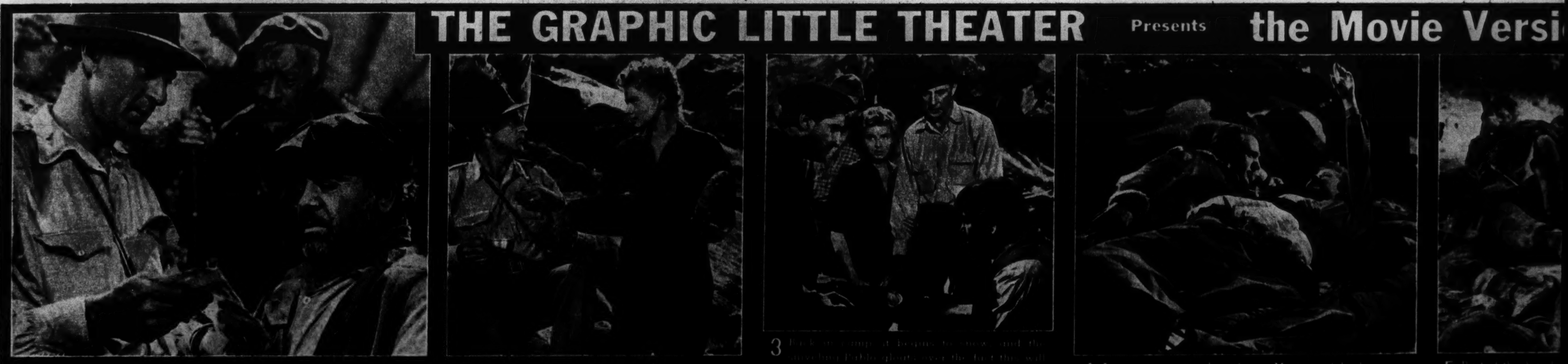

1 [illegible]

2 In Pablo's camp Jordan meets Maria. [illegible]

3 Back in camp it begins to snow, and the [illegible] Pablo gloats over the fact this will [illegible] to blow up the bridge. [illegible] Augustin (Arturo de Cordova) strikes him, and only Jordan's interference saves Pablo's life.

4 As events approach a climax Maria and Jordan grow closer and closer to each other. Under the stars they find great strength in their love for each other, even tho they know their chances of survival together are slim.

5 [illegible]

HARRY HOPKINS

(Continued from page one.)

government and a kind of economy entirely foreign and contrary to those we have ever known?"

The house buzzed as Short returned to his seat. Everyone present knew Hopkins was a target of the phrase, "Rasputin of the White House" and that the reference to the cardinal who ruled France in the 17th century was directed at Justice Felix Frankfurter.

To those who know him there is nothing sinister about Harry Hopkins, altho even his closest friends acknowledge that it is not strange he is to many a symbol for all that is abhorrent in the New Deal, war or no war.

A spender of billions on relief, he has never had to meet a pay roll. An adviser on war policy, who meets constantly with the army and navy high command, he has never served a day in uniform. A man whose heart bled for the poor, he seeks the company of the indolent wealthy. A secretary of commerce, he never was in a private business. A trustee of a Methodist church, he is fond of horse racing, cards, and quarter tossing. A man who regards himself as a hard fast thinker—he has undergone psychoanalysis. A man who is suspicious of politicians, he worships Franklin D. Roosevelt and Winston Churchill. A man who has never run for public office, he directed the unsuccessful Supreme court purge campaign, the successful third term campaign, the disastrous purge campaign against pre-Pearl Harbor noninterventionists, and is now deep in a fourth term drive.

• • •

In these and other activities, Harry Hopkins is a medley of contradictions. His inconsistencies have been the target of critical abuse.

"I can take it," Hopkins confides to intimates. Slight and sickly, he gets a robust joy out of picturing himself as a shield taking shafts he feels are aimed at his patron.

Here the Rasputin parallel appears again. At first the monk did not interfere in politics. He was satisfied to bask in the belief of the czar and czarina that he had been sent by God to save the Romanoff dynasty and the heir to the throne—Grand Duke Alexis, a victim of hemophilia. But he soon began placing himself between the czar and those whose influence he wished to short-circuit. When he felt he had a firm grip on the situation he began making political appointments. At length no important nomination could be made without his approval, and he elevated unworthy persons to high places merely because they fawned on him. It was to free the empire and the dynasty from his political and not from his spiritual spell that his assassins plotted his terrible death.

In a similar way Hopkins is felt to exert tremendous influence in the White House. He is credited with insulating a busy chief executive against men of worth and ability who are not considered far leftist enough for the New Dealers, and against any who might offer criticism of the administration, no matter how constructive. He is more the buffer than the idea man.

To his friends Harry is a man of stout soul but frail body, intensely loyal, warmly affectionate, a sparkling wit and a brilliant executive, keen observer, able organizer, and a spark coil of lightning decisions. How much this decision is influenced by his proximity to the White House must be finally adjudged by history.

He has thrice been to London and once went to Moscow as the President's eyes and ears. Undoubtedly what he reported on that trip influenced the chief executive and the fate of the American nation. Hopkins is regarded even by his friends as the foremost advocate of American friendship with Russia, Warner Brothers, $2,000,000, and Joseph E. Davies notwithstanding.

During the day Hopkins sees many people and talks with others by phone. He carries what he gathers to the President. He has an access to the President's ear no one else enjoys—not even Mrs. Roosevelt, who is lately reported in New Deal circles to be irked at her loss of influence to her star boarder.

(Acme photo.)
Mrs. Harry Hopkins

While it is not necessarily true that he who has the king's ear is king, Hopkins cannot be lightly dismissed.

Harry Hopkins was born in Sioux City, Ia., Aug. 17, 1890. His father, David (Al) Hopkins, was an easy going harness maker addicted to bowling, and his mother, Anna Pickett Hopkins, was pious and loving. The family shifted to Nebraska, Chicago, and back to Iowa, settling this time at Grinnell. Harry was then tall and homely and stuttered, a defect he acquired by mimicking a girl who stuttered.

His early boyhood and school days were normal. He took part in many pranks. He attended Grinnell, graduating cum laude, and serving as undergraduate assistant to Albert Bushnell Hart, the Harvard historian, who was an exchange professor that year at the Iowa college. He played varsity basketball and tennis.

On graduation he planned to become a newspaper man. He and a classmate planned to operate a weekly in Bozeman, Mont., but he dropped the idea as easily as he shed boondoggling for war. Instead he went to New York's Christadora House and was launched on a long career as a social worker. He became a camp counselor at a summer camp for poor children at Boundbrook, N. J. Three years later, after an interval with the Association for the Improvement of the Condition of the Poor, he became head of New York City's new board of child welfare.

In 1913 he married Ethel Gross, a Christadora House secretary. Four years later when the United States entered the World war he was making $3,000 a year. He took a job with the American Red Cross in charge of the gulf division at New Orleans, explaining that he was

(Associated Press photo.)
Harry Hopkins says good-by to children, David, Stephen, and Diana (left to right), before leaving for Europe.

rejected for defective vision in one eye when he tried to enlist in the army. He avoids wearing glasses as much as possible.

He remained with the Red Cross until 1922, when he returned to New York as assistant director of the Association for the Improvement of the Poor at $8,000 a year. In 1924 he became director of the New York Tuberculosis and Health association at $10,000 a year.

Hopkins had displayed little interest in politics up to 1932. During investigation of his qualifications for the post of secretary of commerce he said he was once interested in the Socialist party because it was against war and one of its candidates for mayor seemed to be of higher caliber than his opponents. He said he did not believe he had registered as a Socialist voter in 1916, altho city records show one of his age giving his last voting residence as Grinnell, Ia., on the rolls.

The preference of Socialism in 1916 because of the anti-war stand is in sharp contradiction of his wholehearted espousal of war in recent years.

In 1928 he met Franklin Roosevelt, who was then running for governor. The association ripened, so that when the new governor had set up the temporary emergency relief administration, Hopkins was placed at its head. It was only natural for Mr. Roosevelt to call Harry down to Washington on entering the White House.

In the meantime, in 1930, Harry had divorced his first wife, who had borne him three sons. He is twice a grandfather. Five months later he married Barbara Duncan, mother of young Diana, "ward" of Mrs. Roosevelt. His second wife died tragically of cancer of the throat in 1937.

The divorce complicated his finances and for some years put the No. 1 doler of relief funds on the dole of his friends. Half his $10,000 salary as relief director went to his wife and sons for years. For some time Hopkins' former associates adopted him as a project on the theory he was going to lecture and paid him $5,000 a year. He never found time for the lectures.

When ill health and criticism forced his resignation as secretary of commerce a number of friends raised a fund from which to pay him a $5,000 salary as head of the library Mr. Roosevelt erected as a memorial to himself on his estate at Hyde Park, N. Y. These included Bernard M. Baruch, Postmaster General Frank Walker, and John D. Hertz, Chicago capitalist and sportsman. Altho he never filled the post of library director, he drew the salary until Mr. Roosevelt found a way to arrange a $10,000 a year salary for him under the lend-lease program.

Mr. Roosevelt's largess did not stop with the five figure salary. On the day Hitler invaded the Low Countries the President invited Hopkins to dinner and then asked him to stay permanently. Harry sent to his Georgetown home for a toothbrush and a pair of pajamas. The next day he sent a truck for his belongings.

In the White House Hopkins occupies what was once the Lincoln study. Out of its windows the great emancipator was wont to stare broodingly over the Potomac. A bronze plaque in the fireplace marks the signing of the emancipation proclamation in this room. Hopkins uses it as a combination bedroom and study. His third wife—the former Louise Macy, New York and Paris stylist—has an adjoining small room. When his daughter, Diana, in Washington, she takes a third.

The official valuation of the White House is $15,700,000 for the grounds and $2,300,000 for the executive mansion and other improvements, exclusive of the latest wing. Considering that the White House living quarters are rather cramped at best, Harry Hopkins does very well indeed.

At one point during his social work in New York, Hopkins went to a psychoanalyst to learn what made him tick mentally. The probing of the Hopkins psychosis was done by Dr. Frankwood H. Williams, former editor of Mental Hygiene and (the goddess of coincidence was at Harry's elbow that day) author of an acute psychological report, "Russia, Youth, and the Present Day World."

• • •

It has been reported that the doctor found that Harry was involved in a middle child complex, unconsciously feeling that he had been slighted by his parents. If that were true, Harry has been more than repaid to date.

There is a common story around Washington that the Hopkins income is eked out by occasional race horse tips from Stephen T. Early, White House secretary. Speaking as one who knows the value of Early's tips and the Hopkins betting habits, the writer is able to label this anecdote as rosy fiction. Both are in the vast majority of race horse prodigals—no one ever hears of the Early also-rans, and Hopkins belongs to the stick the pin in the program school of bettors. Altho Hopkins is gibed to this day for once being caught by a photographer at the $2 window, he was probably buying a ticket on every goat in the race.

Hopkins has been able to fill his pockets a bit by virtue of his spot in the White House listening post. He wrote magazine articles for a reported $5,000 to $7,500. These he wrote on his missions. Altho he refused to grant interviews to the American press, he consented to interviews abroad. He also wrote articles warning his fellow Americans of the sacrifices they would have to make and the deprivations they would have to undergo in order to win the war.

When Harry married his third wife in the White House, a room was given to her. Mr. Roosevelt would not listen to the suggestion that the couple take up housekeeping elsewhere. The marriage was celebrated July 30, 1942. Before the wedding Hopkins' name was linked in romances with Betsy Cushing Roosevelt, divorced wife of the President's eldest son; Mary Elizabeth Altemus Whitney, socialite, and Paulette Goddard, motion picture star.

• • •

In introducing his wife to New Deal society, Hopkins was called upon to run the heaviest gantlet of criticism he had ever encountered. She made her bow in the fashionable Carlton hotel before 60 hand-picked guests last December in one of the most lavish parties the capital has ever known.

The function was held shortly after Hopkins had warned his fellow citizens of the privations they must undergo and at a time when his fellow citizens were finding it almost impossible to get beef. The menu listed 35 delicacies, including four beef dishes and champagne of the almost priceless vintage of 1928.

The bill of more than $3,000, by one of the lucky coincidences which have marked Hopkins' later life, did not reach him. Bernard M. Baruch, capitalist, who has been seeking a high advisory post in the government, dug into his ample pockets to meet the bill. He explained that the party was a wedding present, which Mrs. Hopkins had arranged when he had asked her to name her own gift.

Another wedding gift, the exact nature of which is still a mystery, plagued Hopkins. It is the gift that Mrs. Hopkins received from Lord Beaverbrook, British counterpart of Harry Hopkins on the receiving end of lend-lease.

It was first described by an international figure, who declared he had seen it, as a parure of emeralds (a medieval form of necklace, brooch, earrings, and tiara). A political figure said it was a jewel studded aigrette. A social leader, who vowed it had been exhibited to her, described it as a diamond pendant. The wife of a high administration official, who said she had admired it, described it as a jeweled spray.

Hopkins and his wife denied Beaverbrook had given her emeralds, but did not deny Beaverbrook had given a present of some sort. Beaverbrook also specifically denied a gift of emeralds. Hopkins' friends attempted to dismiss the story as newspaper persecution and succeeded in heading off a congressional investigation into his evasion of the constitutional dictum against a public official receiving a gift from the chief or lesser officials of a foreign state.

Recently Drew Pearson, a New Deal columnist, released what he described as the real story of the Beaverbrook gift. He said the emeralds Mrs. Hopkins wears were given to her by John Hay (Jock) Whitney, former husband of "Liz" Whitney, who was expected to marry Mrs. Macy, but married Betsy Cushing in a curious tangle of names associated with the Hopkins social life.

Beaverbrook slipped a packet into Hopkins' coat pocket, on the latter's last visit to England, explaining that it was a present for Mrs. Hopkins. Hopkins did not open the packet until he arrived home and then sent it to a jeweler for appraisal in order to pay customs, Pearson said. The diamonds were reported to be worth $4,000. So much for that.

On his arrival in Washington in 1933 Hopkins headed the civil works administration, which later became the federal emergency relief administration and still later—when Hopkins and boondoggling triumphed over Ickes and public works—the works progress administration.

(Acme photo.)
President Roosevelt watches as Supreme Court Associate Justice Stanley Reed swears Hopkins in as secretary of commerce.

During the height of the clash between the two New Deal schools of spending, President Roosevelt, with characteristic humor, took the two feuding members of his family along with him on a fishing cruise and at length got them out on tossing waves in a small boat in the Caribbean, where he proceeded to invite discussion of their respective programs. The only thing his white faced aides were able to give, the President climaxes with gay peals of laughter, was food for fishes.

It was in WPA Harry became calloused to criticism. Accusations, scandals, congressional blasts were shrugged off with a tart remark. During the height of the turmoil about the WPA political army New Dealers were building, Hopkins was reported to have declared, "We're going to spend and spend, tax and tax, elect and elect."

Questioned about this famous phrase at the time he was being examined by the senate committee passing on his appointment as secretary of commerce, Hopkins flatly denied the utterance. The three newspaper men who attributed the remark to him refused to divulge their sources, so that the committee accepted his denial.

It was in this period that Hopkins, always restlessly frail, developed the illness which added his life on the scale of debts he owes Franklin D. Roosevelt. He was forced to leave his desk for increasing periods. His second wife's tragic death aggravated his indisposition. On Christmas eve, 1938, Mr. Roosevelt appointed Hopkins secretary of commerce, to take him out of the turmoil of WPA to a post in which he might regain his health.

Harry's condition got worse. He was sent to Mayo Brothers at Rochester, Minn., where half his stomach was cut away in combating gastric ulcer. He was sent back home. Doctors consigned him to his grave and political writers to oblivion.

He resigned his post, a step which cost Mr. Roosevelt $75, he likes to recall, because it is the custom for the chief executive to give an outgoing cabinet member his chair and buy a new one for his successor. This fact has given rise to many facetious offers to give him $750 so that Mr. Roosevelt could fire his whole cabinet.

On his return to Washington Harry shrunk before the eyes of his friends. Even his head shrunk so that his hat appeared to fall over his ears. He lost the sight of one eye and had the sight of the other impaired. He was unable to get any nourishment out of food; food apparently slid thru his stomach as it would thru glass tubing.

• • •

Mr. Roosevelt summoned army and naval medical experts and pointed to Harry Hopkins as their guinea pig. For a year they poured foods, minerals, drugs, and bugs into his system orally and with hypodermics. Harry submitted to this ordeal patiently, with a characteristic remark, "What the hell have I got to lose?" After the game fight he came back slowly, but not all the way. He still must keep up various medicines. When he went to Russia he forgot his vitamin tablets and pills, with the result he was forced to go to bed for several days on his return to England.

During the period of recuperation Harry quit the post of secretary of commerce, which he agrees with his critics he handled without any distinction. Then began the jockeying to provide for him, which ended when Mr. Roosevelt was able to make him the White House lend-lease project.

As he began coming back, Hopkins undertook to pay his patron by master-minding the third term. Hopkins buddied up to Boss Frank Hague of Jersey City, Boss Edward J. Kelly of Chicago, and other political leaders to plot third term strategy at a time when Mr. Roosevelt would not commit himself publicly on the subject and in private was solemnly assuring other potential candidates he would not lift a finger to gain the nomination.

Almost at the very moment he was making such assurances, Hopkins and Sen. James F. Byrnes, later rewarded with a Supreme court appointment and still later with the directorship of the war mobilization adminis-

(Continued on page eight.)

...on of Hemingway's Novel, "FOR WHOM THE BELL TOLLS"

...is wiped out by Fascists, and Jordan ...valist plans are no longer a secret. ...a message to the general but fails. ...wait for the Fascists at a sawmill.

6 Led by brave Pilar (Katina Paxinou), the little band wipes out the Fascist advance party. Altho Jordan fears their mission is doomed to failure, he prepares to dynamite the bridge.

7 Treacherously, Pablo has destroyed the detonator switch, so Jordan is forced to use hand grenades. The Loyalist attack has begun and the bridge must be destroyed.

8 Just as the Fascist re-enforcements arrive at the bridge Jordan sets off the charge. He has succeeded in cutting off their approach. In escaping, however, he is thrown from his horse and his leg is broken. Knowing he is doomed, he orders Maria and the others to escape.

9 In pain from his injury, Jordan fires a machine gun to hold off pursuit. As the smoke of his gun envelops him, a great bell tolls sonorously in the background. "Any man's death diminishes me, because I am involved in mankind. And therefore never send to know for which the bell tolls; It tolls for thee."

Girl Scouts in Camp

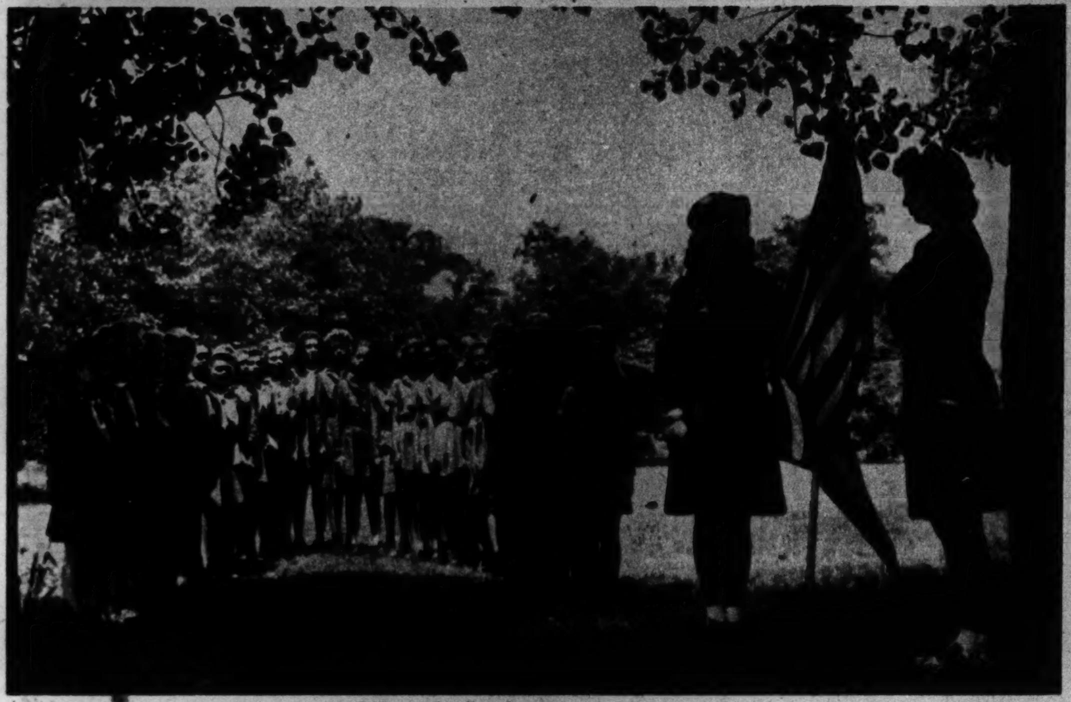

(Tribune Studio photos by Josef Szalay.)

1 Summer days are camp days for the Girl Scouts, and one of the highlights of the season is the Day camp in La Bagh woods, forest preserve, at Cicero and Foster avenues. Here the girls perform their tribute to the flag.

2 Off into the woods for a hike.

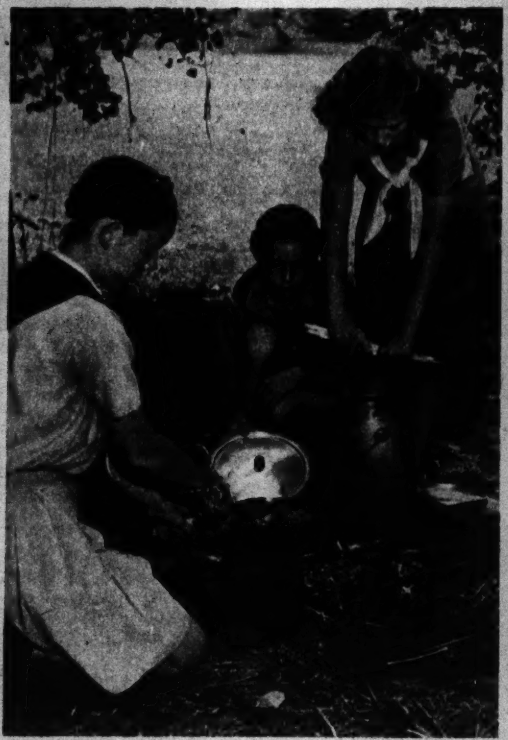

3 Dolores Hoffmann, Dorothy Hoffmann, and Barbara Bray cook a meal.

4 Sketching is one of the things the girls study at camp. Julia Dean poses for Grace Ingersoll, Molly Paskind, Lois Eisenhart, Harriet Dickinson, and Mae Voth, left to right.

STOCK STARLET

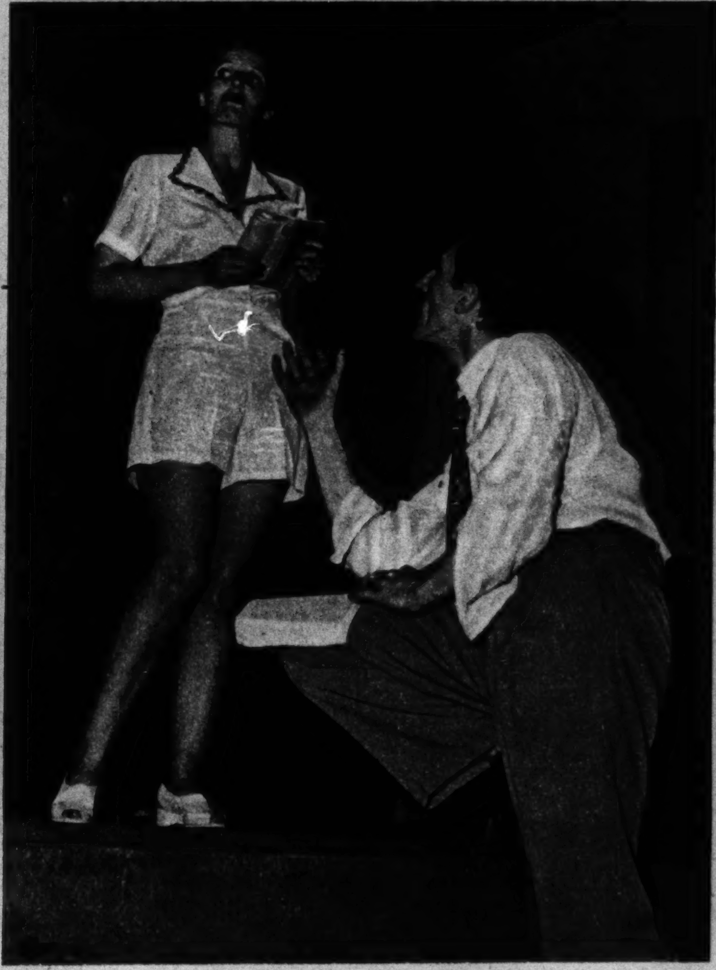

(Tribune Studio photos by Josef Szalay.)

When Toney Skeen, left, was offered a chance to break into the movies she wisely decided to get some acting experience first. Now she's a starlet in the Michiana Shores theater summer stock company. Above Director Edward Meekin rehearses her in a part. Toney was born in Kentucky, studied law at the Universities of Miami and Oklahoma, and came to Chicago as superviser of the Oklahoma state industrial commission's nation-wide customer surveys.

Win Softer, Smoother Skin with just One Cake of Camay!

● Dreams *do* come true! *Your* skin can be fresher, clearer, softer—with just *one cake* of Camay—your very first cake! Simply change to the Camay Mild-Soap Diet! Remember—skin specialists advise a Mild-Soap Diet! They know this *mild* cleansing actually helps your skin look lovelier! Camay is so MILD—it cleanses *without irritation.* So change to proper MILD care—to the Camay Mild-Soap Diet! Day-by-day—with just *one cake* of Camay—your skin will be fresher, softer, smoother.

• • •

*Don't be extravagant with your Camay, these days! One or two rubs on a washcloth gives plenty of lather—without waste.

Go on the

CAMAY MILD-SOAP DIET!

Skin's softer, smoother, more velvety—with *one cake* of Camay! Take just one minute... night and morning! Do this...

Just cream Camay lather over face—nose, chin. Rinse warm. If your skin is oily—splash cold! That's all—and skin's lovelier, day-by-day!

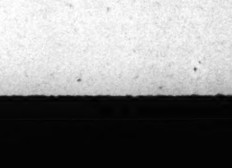

TODAY'S CAMAY...THE MILDEST EVER!

LIBERTY SHIPS

The Graphic Laboratory of Popular Science

By JOHN A. MENAUGH

(Acme photo.)
Liberty ships under construction near Los Angeles.

One of the Liberty ships constructed by Henry J. Kaiser.

IN AMERICA'S vast program of cargo ship building to defeat the axis submarine menace about 65 per cent of all the vessels being constructed are of the EC-2 (emergency cargo-2) type. These are the famous "Liberty" ships—the "ugly ducklings" of the seven seas.

They are relatively slow vessels and are of only medium cargo carrying capacity, but they have a cost advantage in comparison with other vessels being built under the program, are adapted to mass production, and can be turned out from keel-laying to delivery in an amazingly short time.

The 1,000th Liberty ship, the Robert Lowry, was delivered by the Delta Shipbuilding company at New Orleans, La., on May 25 of this year. At the same time Rear Adm. Howard L. Vickery, vice chairman of the maritime commission, announced that ships of this particular type were being delivered at a rate of nearly four a day.

• • •

Various shipyards on both the east and the west coasts and on the gulf coast as well are engaged in this mass production of Liberty ships. Among these shipyards are 14 built by the maritime commission itself. More than 1,000 manufacturing plants in 32 states are building parts for Liberty ships, while 20 different companies are engaged in manufacturing engines to provide the power for the craft.

According to the maritime commission, there never has been a fixed cost for the Liberty ships. Owing to the widely varying costs at different shipyards, it is difficult to reach an average as to the expense involved in building these vessels. The builders' fees, which in some instances have touched a peak of $110,000, are reported to be only about half that much in other cases. The builder can obtain additional remuneration in the form of bonuses for speed and perfection, but he also runs the risk of lowered fees thru delays and waste. The risk is slight, however, owing to the rigid and constant inspections performed by experts from the maritime commission. To provide the reader with a rough idea of the cost of one of these ships it might be pointed out that in an article printed more than a year ago in a magazine of general circulation it was stated that Liberty ships in March, 1942, cost approximately $1,750,000 apiece, exclusive of builders' fees. Against this figure, the accuracy of which cannot be guaranteed here, we must fall back on the maritime commission's conclusion that it is hard to get an average for the cost of the Liberty ship.

Much of the economy effected in Liberty ship construction lies in the fact that the vessels are powered with reciprocating engines. Engines of this kind can be produced more cheaply and more rapidly than the delicate high speed turbines employed in propelling swifter ships. The Liberty ship's speed is 10 to 11 knots. Other cargo ships being built under the program are far speedier; the C-1, for example, has a speed of about 14 knots. The C-2 is faster by two knots than the C-1, while the C-3 is a 18 knot ship. These are turbine or diesel powered vessels.

The Liberty ship has a triple expansion engine of 2,500 horse power. The vessel is 441 feet 6 inches long, 57 feet of beam, and 37 feet 4 inches in depth. Its cargo capacity is 9,146 tons.

An independent observer, a man familiar with merchant vessels of various types, on being permitted to inspect a Liberty ship at Norfolk, Va., was favorably impressed in most respects by the craft. His opinion may be accepted as an unbiased one, inasmuch as he is neither building these ships nor accepting them in the name of the government. He writes:

". . . I went thru a Liberty ship and was given the privilege of a rather close inspection. I noticed the welding appeared to be generally good and that welding was used wherever possible, and where machine welding could not be used hand welding was resorted to. Riveting is to be found also, since the ships are a combination of welding and rivets.

• • •

"It was plain to see that in the construction a lot of practical minded operating men had their say. For example, the officers' quarters lead out from the pilot house, which means a lot to a man going on watch. The recreation rooms for the crew, sleeping quarters, and messrooms are well laid out and excellently furnished. Storerooms for the galley are of the best and large enough for long voyages.

"The engine room and fire hold are not separated by any bulkheads, due to the fact that the ships are oil fired and there is therefore a minimum of dirt. The layout of the engine room is unique, and all of the equipment simple in design and easily accessible for repairs. Hatches are large and the handling gear is steam driven, with one 50 ton derrick on the afterhatch for making heavy lifts.

"The captain told me that every one was pleased with the simplicity and efficiency of the steering engine on Liberty ships, as well as with the simplicity of the rudder design. I saw both and could see the good points in this equipment.

"There appear to be two outstanding faults: (1) slow speed and (2) a tendency to be slightly topheavy in light condition, necessitating the carrying of ballast to lower the center of gravity. Due to being of slow speed, the Liberty ships are economical on fuel compared with a high-speed turbine-driven ship.

"From the point of view of repairs and upkeep I think the Liberty ship is well designed. The fact that this ship is propelled by a single reciprocating engine means less expensive overhauls, altho speed is sacrificed. From an all round point of view, the ships have proved efficient for handling all types of cargo."

Under its program, which promises to give America a merchant fleet 25 per cent larger than that of Great Britain by the end of this year, the maritime commission already has plans for a larger ship, also to be known as a Liberty ship. Vessels of this newer type will be turned out early in 1944.

The Liberty ships which are coming off the ways at the rate of four a day are being named after outstanding persons who have figured in history. Among the ships of this class launched at the Wainwright shipyard of the J. A. Jones Construction company, Panama City, Fla., was one christened the Joseph Medill, in honor of the man who for 44 years was the guiding mind of The Chicago Tribune. This vessel was launched last May 3.

Main switchboard of Liberty ship, controling generators, power, and lighting.

FIGHTING SHIPS OF THE WORLD'S NAVIES

Each Sunday The Tribune is presenting, in the Graphic Section pictures and descriptions, insofar as they are available for publication, of the various classes of fighting ships. Watch for them.

LIGHT CRUISERS

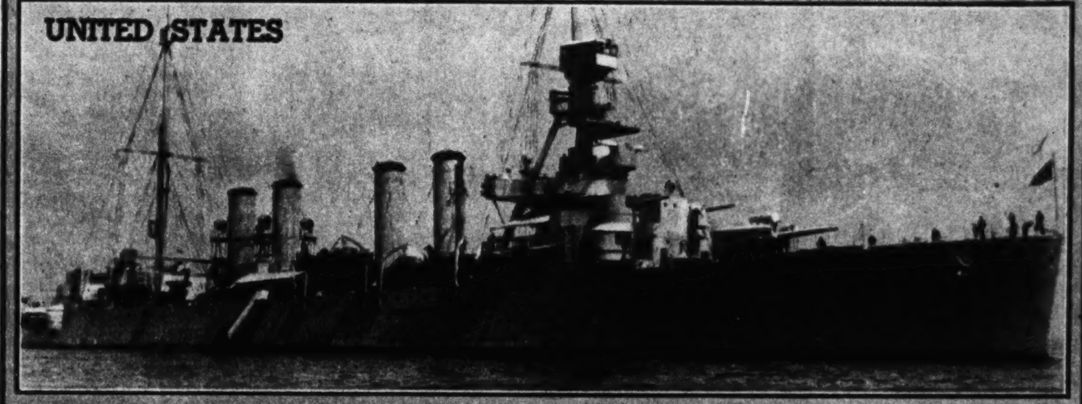

OMAHA (sister ship of Raleigh, Concord, Memphis, Marblehead, Milwaukee, Detroit, Trenton, Richmond, and Cincinnati)

(Acme photo.)

OMAHA CLASS

Completed	1923	Guns	12 6-inch, 8 3-inch a.-a.
Tonnage	7,050	Aircraft	4
Length	555 feet	Complement	458
Speed	35 knots		

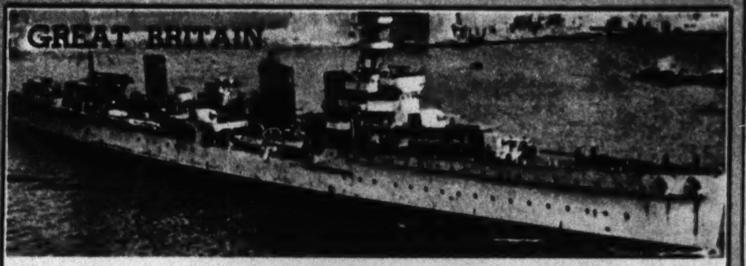

EMERALD (sister ship of Enterprise)

EMERALD

Completed	1926
Tonnage	7,550
Length	570 feet
Speed	32 knots
Guns	7 6-inch, 5 4-inch a.-a.
Aircraft	1
Complement	572

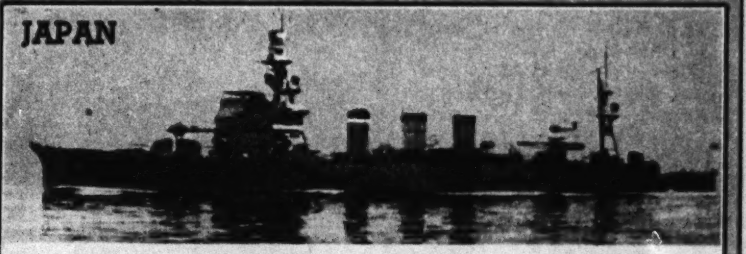

NATORI (sister ship of Isuzu, Nagara, Yura, Kinu, and Abukuma)

NATORI CLASS

Completed	1923
Tonnage	5,170
Length	535 feet
Speed	33.4 knots
Guns	7 5.5-inch, 2 3-inch a.-a.
Aircraft	1
Complement	438

MOSTLY ABOUT DOGS

By BOB BECKER

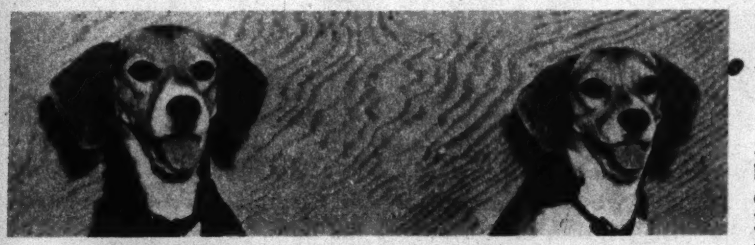

Good-natured, lively, and gentle, the beagle hound is another example of a sporting breed that makes an excellent companion dog. These dogs, Kinsman Vanity and Kinsman Little Miss, were photographed on the bench at a dog show. They are owned by Le Verne R. Anderson.

The cocker spaniel still is unchallenged in its position as America's favorite breed. It leads all breeds in registrations by a wide margin. This cocker is San's Tanager, a class winner in a recent dog show. It's owned by Mrs. Joseph T. Wolters.

ALTHO most dogs are hardy and require little medical attention, they will at times develop ailments or diseases which may require the services of a veterinarian. On the other hand, some of a dog's troubles can be treated at home. The biggest problem for the dog owner in any home treatment is correct diagnosis of what is wrong with the pet. Dogs can't talk and therefore cannot give us information about their sickness. As a result an overzealous owner tries to play the role of a veterinarian and may do more harm than good in trying to cure a dog.

For example, a fairly common error in home diagnosis is to figure that a dog has worms, when it actually is coming down with distemper. Many owners believe that just about every sickness a pup has is due to worms, so the tendency is to administer worm medicine. The result is that the dog is made worse instead of better, since worm medicine is not a cure-all.

When the family pet is afflicted with some form of skin rouble the owner usually decides that it's mange, altho the animal may be suffering not from mange but from some kind of eczema. A few years ago it was a fairly common complaint that canned dog food caused skin trouble. Whenever a family pet had a skin eruption a common diagnosis was faulty diet, with the canned dog food getting the blame. While it is true that there were some cheap and poorly made, unbalanced canned foods on the market, which undoubtedly did not give the dog proper nourishment and caused skin troubles, the best ones were balanced, nourishing foods that did not affect the animal's skin.

Today, after several years of research on "summer eczema," it's known that many of these cases are due to tiny fungus plant which gets on the skin of the pet. This very common organism is picked up by the dog when it is out for exercise or play. (The same plant also may affect the skin of people.) It's taken years to discover the villainous role that this abundant organism plays in skin eruptions and at the same time find a preparation that will kill it, thus curing the dog of its dermatitis. Fortunately, it looks as if both of these goals had been reached. Without doubt many a case of skin trouble ascribed to faulty diet and other causes has been due to thus little fungus, which can make life miserable for the dog. Until a specific was found owners tried to cure their pets with all kinds of lotions and diets.

• • •

In some simple dog ailments the big difficulty is not treating the ailment itself but determining what the cause is and removing that cause. The problem of a dog's offensive breath is a good example. Dandruff, accompanied by a very dry, lifeless coat, is another. Several factors affecting the dog's health may cause offensive breath. In the case of an old dog it may be bad teeth. Certain stomach disorders may cause it. Diseased tonsils may be responsible.

Many dog owners remember that old phrase "clean as a hound's tooth," and believe that a dog naturally keeps his teeth clean and therefore they need little attention. Actually, some dogs develop heavy layers of tartar on their teeth. If the teeth are not scraped the dog's mouth will not be in sound condition, and offensive breath may be one of the results. We once owned a big hunting dog which required a tartar removal job at least once a year, or oftener. Old dogs should get their teeth examined if they have offensive breath, because there always is the possibility that the pet may need to get a tooth extracted.

If the mouth of the dog is sound the trouble may be the stomach. Charcoal tablets often help the situation, but if an owner wants to play safe on a diagnosis of what is causing offensive breath it would be wise for him to take the dog to a veterinarian.

Dandruff on a dog's skin is another example of how difficult it is to find what is the cause behind an abnormal health condition in a dog. We own a Labrador which has shown a dandruff condition at times. Treating it isn't difficult. There are several things an owner can do at home to correct it, but what we are interested in is its cause.

As one veterinarian explained dandruff to us, it may be the result of too much bathing. On the other hand, it's possible, he said, for dandruff to occur from neglect by the owner of his job of grooming the pet with comb and brush and keeping the animal's skin clean. Because a dog's skin and coat are a direct reflection of his general health and condition, it's reasonable to believe that digestive disturbances may cause an unthrifty looking skin, with dandruff.

CRAFT PATTERNS

BY A. NEELY HALL

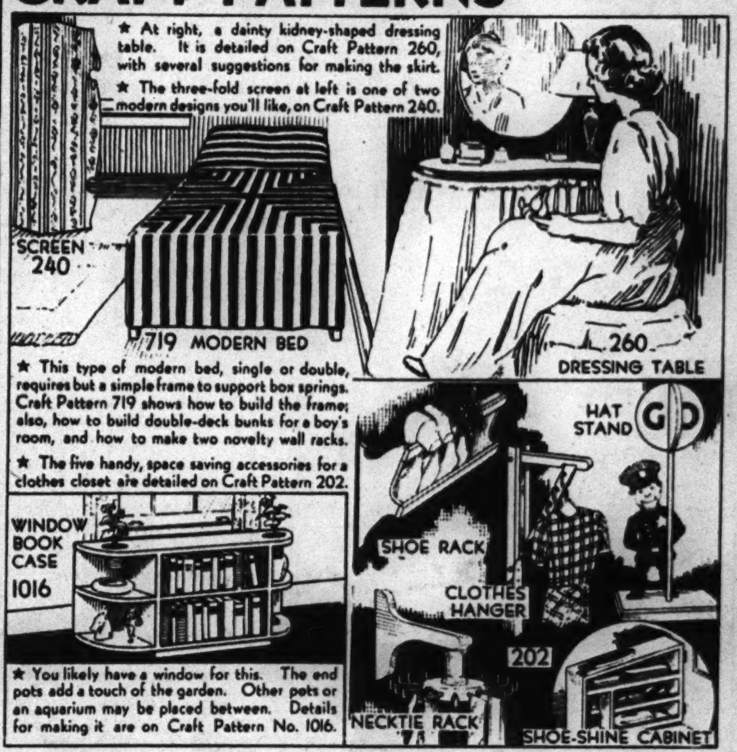

★ At right, a dainty kidney-shaped dressing table. It is detailed on Craft Pattern 260, with several suggestions for making the skirt.

★ The three-fold screen at left is one of two modern designs you'll like, on Craft Pattern 240.

★ This type of modern bed, single or double, requires but a simple frame to support box springs. Craft Pattern 719 shows how to build the frame; also, how to build double-deck bunks for a boy's room, and how to make two novelty wall racks.

★ The five handy, space saving accessories for a clothes closet are detailed on Craft Pattern 202.

★ You likely have a window for this. The end pots add a touch of the garden. Other pets or an aquarium may be placed between. Details for making it are on Craft Pattern No. 1016.

TRIBUNE CRAFT PATTERNS Care Graphic Section, Chicago Tribune, Chicago

Please send me the Tribune Craft Patterns checked, for which I inclose the amounts specified in coin, plus 2c to cover mailing cost.

☐ No. 202 (10c) ☐ No. 240 (10c) ☐ No. 260 (10c)
☐ No. 719 (10c) ☐ No. 1016 (10c)

Check here ☐ and inclose 75 cents for A. Neely Hall's boys' book, "Making Things with Tools," with packet of 6 Craft Patterns.
Check here ☐ and inclose 10 cents if you want 80-page illustrated catalog of Tribune Craft Patterns.

Name ....
Address ....
City .... State.........

Patterns, Craft Book, and Catalog also available over the counter at Tribune Public Service Offices, 1 S. Dearborn Street or Tribune Tower, Chicago.

It's a fact—dogs like being fed the Milk-Bone way. They enjoy firm, crunchy Milk-Bone Biscuit the first thing in the morning. For the evening meal give them hearty Milk-Bone Tiny-Bits . . . just add warm water, soup, broth, gravy or vegetables plus bits of meat if you wish.

Made of the finest ingredients . . . beef meat meal, milk, whole wheat flour, yeast and fish liver oil . . . these time-tested products contain five vital vitamins, A, B_1, D, E and G . . . all mighty important in keeping dogs healthy.

Start your dogs on the wholesome Milk-Bone diet today. Ask your dealer for Milk-Bone Biscuit and Milk-Bone Tiny-Bits.

BAKED BY NATIONAL BISCUIT COMPANY

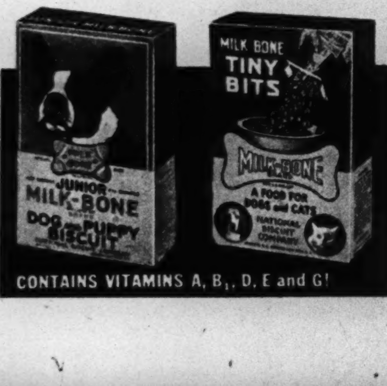

FREE SAMPLES

National Biscuit Co., Dept. C-84
449 W. 14th St., N. Y. C.

Send me FREE Milk-Bone Biscuit and Tiny-Bits. Also Booklet: "How to Care for and Feed Your Dog."

(Please print. Paste coupon on penny postcard if you wish.)

Name..
Address..
City and State..

DOES YOUR DOG SCRATCH?

Don't Blame FLEAS, MANGE or DIET ..2 to 1 It's "FUNGITCH"

Amazing New Sulfadene Eliminates Canine Skin Infection Long a Puzzle to Science

IF YOUR dog scratches, he probably has "FUNGITCH" . . . a fungus infection caused by contact with *mouldy* grass and weeds. "FUNGITCH" starts as an itch . . . then leads to dandruff-like scales *or* sores with brownish edges, mouldy odor—*or* infection in ears, on paws, under body, tail *or* eyes . . . resulting in something more serious, expensive care or actual loss. Treatment of 3,121 dogs—at Dr. Merrick's Animal Hospital—reveals SULFADENE stops itching quickly, clears up sores in few days. To relieve your dog of this affliction, apply SULFADENE *externally* at first sign of "FUNGITCH." Buy today at any store carrying dog foods or pet supplies.

If your dealer doesn't carry SULFADENE, *mail only $1.00 for generous treatment.* Money refunded if SULFADENE fails. SEND TODAY.

BROOKFIELD LABORATORIES
Dept. S-10 BROOKFIELD, ILLINOIS

DR. MERRICK'S
Sulfadene

FOR SALE AT
Vaughan's Seed Store, V.L.&A., Carson's, Walgreen and Stineway Drug Stores.

Potomac Camp

GEN. JOSEPH HOOKER (Official U. S. Signal Corps photo.)

This is the eighth article of a series on Maj. William H. Medill, based largely upon and incorporating recently brought to light letters which he wrote from the front while serving as a cavalry officer in the Union army in the Civil war.

By JOHN A. MENAUGH

THRUOUT the latter part of the winter of 1862-'63 the 8th Illinois cavalry regiment, of which Maj. William H. Medill was a battalion commander, remained in camp close to the Potomac river in the vicinity of Stafford Courthouse. As a part of the Army of the Potomac, the command of which had been turned over to General Hooker on Jan. 26, 1863, the regiment was impatiently waiting for the return of spring weather and a renewal of action on a large scale.

Weary of the routine of picket duty between the Potomac and Rappahannock rivers and worn out from constant alarms and the grim business of hunting enemy guerrilla bands, the troopers of the regiment were looking forward to battles which they hoped would put an end to the war.

From the dreary camp in Virginia Major Medill wrote the letter which follows in part:

"*In Camp Near Stafford Courthouse, Va., March 5, 1863.*

"Dear Sister:

"Since I last wrote home we have changed our location from the left to the right of this army, from King George Courthouse to Stafford Courthouse, from abundance and good living to poverty and hard living (hard tack and fat pork), from little to do and no danger to constant duty and frequent alarms.

• • •

"It would appear that our regiment is moved out whenever there is any danger of an attack from Stuart. The Pennsylvania and New York cavalry get into difficulties, and we are 'trotted' about to protect them. Wind and weather do not appear to be of sufficient consequence to detain us when there is any work to perform, for ever since we were ordered from King George Courthouse—some three weeks now—the weather and the roads have been most horribly bad.

"We have had three heavy snowstorms, with as many thaws, and frequent rains. To a person not acquainted with Virginia soil there can be no idea conveyed of its depth, its volume, or its adhesiveness. Language cannot convey an accurate knowledge of its destructiveness to horseflesh. Probably you remember the mud on the clay hills in Pike (Pike township of Stark county, Ohio). If you do you have seen mud about one-tenth as deep and vast as this in Virginia. No wonder it is called 'sacred soil' so far as northern white men are concerned, for I assure you it will always be too sacred to be trod upon by them when they can avoid it:

"Negroes, turkey buzzards; dirty, ignorant whites; crows, mules, vermin of all sorts, stunted pines, large chimneys with small houses between them, big gateposts, and villainous mud are the products of 'old Virginny. So far as her land and people are concerned, I would not expend one life nor one day's time to reclaim them. The principle, I suppose, is what is looked at. Two-thirds of the country has been worn out and returned to nature to rejuvenate, and the other third would have been ready to be turned over to the same source ere this generation passed from earth if this war had not commenced.

"The abolition of slavery and consequent repopulation of the state by a different class will probably save it and reclaim some of that at present worn out. Every wrong act carries with it its own punishment. . . . The retribution of justice is falling upon the south, and her people will soon be cast forth to the world to be despised and kicked from door to door.

"For a few days there have been frequent attacks made upon our outside pickets by the guerrilla parties. They have succeeded in capturing a number of our cavalry belonging to New York and Pennsylvania regiments. We were sent out after one of these forays, but only succeeded in breaking down a number of our horses, getting terribly wet and disgusted. I had command of the regiment and was out three days and nights. It rained one day and snowed two. Our blankets were wet, also our clothes, also the ground. The creeks were swimable and numerous, but forage and rations scarce. The men have nearly all been suffering with colds since. I did not escape the luxury, either; the consequence is a bad headache and a slight fever part of the time. W. H. MEDILL."

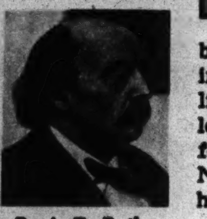

Benj. F. Butler

Ten days later Major Medill wrote from the same camp to his sister-in-law, Mrs. Katherine Medill, wife of his brother Joseph:

"*Near Stafford Courthouse, Va., Sunday, March 15, 1863.*

"Dear Sister Kate:

"I was thinking of home, of my friends there and what they were doing, saying, and thinking, when suddenly I was awakened from my reverie by a peal of thunder. Thereupon I determined that I would answer your letter, which has been in my possession for ever so long. By that thunder I was reminded that the springtime was really here and that, altho the atmosphere and the appearance of the ground did not give token of the approach of warm weather—for it is quite cold, with snow on the ground—yet the warm weather was at hand.

"There will be a forward movement soon of this army, but General Hooker keeps his secrets as to the direction or way he intends to whip the enemy. We have no doubt about his ability to do so, and if by our exertion we can assist him, in doing so there need be no doubt of the result. Didn't he speak his mind nicely when he gave the reason for the failure of the peninsular campaign of General McClellan? 'Incompetency' was the word, and that told the whole story. I have thought so ever since we failed to annihilate Lee at Antietam. McClellan was incompetent, and his advisers were traitors. Thank goodness we are rid of them.

"General Hooker took this army in the gloomiest moment, when discouragement prevailed, when demoralization was apparent to any one, when no one thought it could be rescued from being disbanded, when outside pressure of traitors and designing demagogs set their hearts upon its destruction and ruin. By unceasing toil, by severity and kindness, he has rebuilt its foundation, extracted the rotten beams and replaced them by sound ones. In a word, he breathed anew into its almost inanimate form the breath of life, and now he is ready to lead the Army of the Potomac forth to regain its lost glory. No one doubts that this army has been disgraced.

"The conscription bill is popular in the army, and we were especially rejoiced when it was rumored that the President had appointed General Butler to enforce it; but it seems he is going to put in one of those broken-down defeated congressmen. Ben Butler is the best man in the United States for such a position. If the bill is carried out all the conscripts should be filled into the old regiments or put into camps of instruction and kept to fill up from after each fight. I am afraid the politicians will get hold of it, and then good-by to all hopes of any good coming from it.

"I see by the papers that the President is determined to fill up the number of brigadiers. Why not leave the positions open for competition among the officers in service? There is no inducement held out to worthy men. Promotions are made without any reference to merit. I know of some in this army who were promoted for reported service on certain battlefields, when the truth is they were not on the field at all.

"Colonel —— of the —— cavalry is an instance. He is made a brigadier for gallant and meritorious conduct at Fair Oaks, when he and his regiment were not near that fight. He is a coward, and I have always thought him to be a traitor. His talk would indicate that, and his officers are full of it. His regiment certainly is the poorest in the army. But he is a regular, and McClellan recommended him.

"I have been compelled to fill this letter with military because I have no news to write. Rumors are not worth detailing; besides, they are generally unreasonable. Stuart or Jackson is continuously reported to be hovering round us, and if they have taken all the prisoners that have been accredited to them there would be few of us left. . . .

"I have little hopes of getting a leave of absence for the reason that Colonel Gamble and Major Beveridge are both away on sick leave, and another field officer can't be spared very well. When they return I may get 10 days. I came near getting sick, too, from the effect of a cold, but am up again. . . . Give my regards to all my friends and love to the family.

"Yours, etc.,

"W. H. MEDILL."

• • •

On March 25 Major Beveridge returned to the regiment, and on April 6 there was a grand review near Falmouth of all the Union cavalry. President and Mrs. Lincoln and Generals Hooker, Pleasonton, and Stoneman were present. After this the 8th Illinois cavalry returned to its picketing duties.

On the 13th began the glorious cavalry raid commanded by General Stoneman, whose orders were to ride around the enemy's rear, cut the railroads between the enemy and Richmond so as to prevent reënforcements from arriving from the south, and engage the Confederate cavalry—all this while Hooker attacked the enemy in front with his main army.

It appears, however, that the 8th Illinois cavalry was prevented from participating in Stoneman's raid, altho it had been promised the front position in this operation. The regiment advanced, it is true, to the neighborhood of Cedar mountain, but there it encountered a Confederate cavalry brigade, halted for two days, and then withdrew.

Some time about then Major Medill obtained a short leave of absence. Dr. Abner Hard's "History of the Eighth Cavalry Regiment, Illinois Volunteers" mentions that he returned to the regiment on April 27. That was only a few days before the great battle of Chancellorsville was fought.

Next and final instalment—Last letters and Major Medill's death.

PRAISE FOR ILLINOIS EIGHTH

In the fifth article of this series Major Medill spoke of "a puff of our regiment" which had appeared in the New York Times. Following is the excerpt from a correspondent's dispatch on June 10, 1862, to which Major Medill referred.

"THE 8TH Illinois cavalry have daily scouted the country between that point and the place from whence I write, and, altho occasionally running across small parties of rebel scouts, have seen no demonstrations that would indicate another flanking movement such as they attempted last week. The rise of the river, or swamp, would operate against any movement on their part, as there is now but one crossing place held by them over which they could in any event throw troops. . . .

"It has been my good fortune to be thrown in company frequently with the 8th Illinois cavalry under Colonel Farnsworth, who have accompanied the brigade and been foremost in the perils and dangers of leading the way for the balance of our army. For days they have been compelled to go with horses unsaddled, passing sleepless nights, in rain and storm, on picket; or standing by the heads of their steeds, to be ready at the first picket alarm to repel the advance of the enemy. It has been a constant skirmish with them since leaving Williamsburg, and their duties have been more arduous (and attended with equal danger) than have those of that portion of the army who have engaged in the great battles of the peninsula. W. W. C."

BLOCK THAT OLD BLACK MARKET

Liver sausage can be served hot as well as cold. Saute or broil it: serve with onion and tomato.

By MARY MEADE

"I THINK I'll have a standing rib roast for Sunday. No, maybe a baked ham or a leg of lamb would be better. Still, porterhouse steak would be good, too!"

Remember when such carefree thoughts used to run thru your mind? You could have any kind of meat your fancy dictated, provided you had enough money in your purse to pay for it! Now you survey your meat man's skimpy supply, count your red points, and figure out how much sausage or stew meat they'll buy.

But sausage and stew meat are just as nutritious as were those fancy roasts we used to get. And we like to think that those big, luscious hunks of meat are feeding our brave warriors, who need meat more than we do.

Black market operators take food out of the mouths of our fighting men, and persons who patronize dealers in illegal meat supplies are doing the same thing. To fight this gangster-operated black market homemakers should abide by these rules: (1) Buy no meat without ration stamps; (2) do not give or sell ration stamps to others; (3) destroy unused stamps at the end of every ration period.

Pork liver and liver sausage are two low-point meats which are highly nutritious. On a warm day serve liver and veal ring filled with raw cauliflower sections.

LIVER AND VEAL RING

¾ pound pork liver
4 slices bacon
¾ pound ground veal
2 tablespoons melted fat
1 egg, beaten
¼ cup catchup
1 teaspoon salt
¼ cup chopped onion
1 teaspoon Worcestershire sauce
1 cup water
1 cup oatmeal

Simmer liver five minutes, drain, and grind with bacon. Add other ingredients, place in greased ring mold, and bake at 375 degrees for one hour. Cool. Turn onto a plate and fill center with crisp cauliflower garnishes or raw carrot and celery strips.

• • •

Liver sausage can be served hot as well as cold. Brown slices in a small amount of fat and serve them on toasted buns with thin onion slices. Or broil slices of liver sausage with slices of onion and serve on toasted buns. Either way you have a delicious sandwich.

Liver sausage slices may be sauteed or broiled to serve at dinner, too. Accompany them with grilled tomatoes topped with onion, and creamed potatoes, or with baked potatoes and "squaw corn," that wonderful mixture of fresh-cut corn with green pepper and pimiento.

Looks good, and tastes good, too. It's a nutritious liver and veal ring with raw cauliflower garnish.

TODAY'S $5 PRIZE RECIPE

MAPLE CREAM
(Eight to 10 servings)

1 cup maple sirup
1½ tablespoons flour
½ cup water
2 egg yolks
Dash of salt
1 pint coffee cream
1 teaspoon lemon juice
1 teaspoon vanilla
2 egg whites

Heat sirup and gradually add flour and water mixed to a paste. Cook until thickened, about 10 minutes. Add to well beaten egg yolks gradually and cook to consistency of thin custard. Cool. Add salt, lemon juice, and cream and turn into freezing tray of refrigerator. When frozen remove to bowl, add vanilla, and beat until light and creamy. Fold in stiffly beaten egg whites and continue freezing until firm.—MRS. C. M. SCHOOLEY, 811 Munising avenue, Munising, Mich.

HOW TO ENTER THE PRIZE RECIPE CONTEST

1—Select any good recipe that is well liked by family and friends and that takes food shortages and rationing into consideration.
2—Check the ingredients to be sure all measurements are standard and level.
3—Check time and temperature and number of servings and similar information regarding the preparation of the recipe.
4—Type or write the recipe legibly, listing ingredients in the order of use and giving clear, complete directions.
5—Print your name and address on each sheet of paper.
6—Send your entry to Recipe Contest, Chicago Tribune. Please send only one recipe at a time.

ALL ENTRIES BECOME THE PROPERTY OF THE CHICAGO TRIBUNE.

HERE'S A NEW KIND OF CAKE RECIPE perfected by Betty Crocker

TRY THIS AMAZING SOFTASILK METHOD

Luscious "Penuche" Cake

In just a few minutes . . . a perfect cake! Tender . . . High . . . Flavorful! You need:

2½ cups sifted SOFTASILK Cake Flour . . . 3 tsp. double-action type Baking Powder (for other types see below) . . . 1 tsp. Salt . . . 1¾ cups Brown Sugar (packed in cup) . . . ½ cup high grade vegetable Shortening (part butter adds flavor) . . . 1 cup skimmed Milk . . . 1 tsp. Vanilla . . . 2 large Eggs (Grade A). *Two greased and floured 8- or 9-inch round layer cake pans. Now, just follow exactly the simple, easy directions below.*

ONLY 1 BOWL FOR ALL YOUR MIXING

• *No long creaming. No separate beating of eggs. Astounding results!*

SET out ingredients to get to room temperature. (Shortening should be soft, not melted.) Pre-heat oven to 350°. Simply measure sifted SOFTASILK, baking powder and salt into sifter, and sift together into mixing bowl. Measure brown sugar and add. Measure shortening and milk. Measure vanilla into milk. Add soft shortening and the milk to dry ingredients.

ONLY 4 MINUTES' MIXING TIME

NOW MIX with an electric mixer at *slow to medium speed* (or simply beat with a spoon) for *2 minutes* by the clock.* Add eggs (unbeaten). Continue mixing for *2 more minutes* by the clock (giving a *total* of 4 minutes mixing time).* Pour into prepared pans. Bake in *moderate oven* (350°) for *35 to 40 min.* for 8-inch layers or *25 to 30 min.* for 9-inch layers.

*While mixing, scrape batter from sides and bottom of bowl *frequently*. You can let *hand*-mixed batter stand while you rest a moment, but be sure *total* mixing time is just as specified.

BAKING POWDER, for this recipe use: 3 tsp. double-action type (Clabber Girl, Davis, Calumet, etc.) or 3¼ tsp. phosphate-type (Rumford, Dr. Price's, etc.) or 4 tsp. tartrate-type (Royal, etc.).

CAUTION: Do not use new mixing method with your old recipes or just "any" flour. Perfect results can *only* be guaranteed with SOFTASILK Cake Flour, a product of GENERAL MILLS.

Amazing—But True!

This revolutionary new SOFTASILK METHOD produces *better* cakes. *Quicker, easier!*

It's been *proved* by more than 1032 test bakings. In the Betty Crocker kitchen. And by hundreds of typical homemakers.

The Betty Crocker staff has taken years to develop this dependable method. And to perfect special new recipes to match the unexcelled baking characteristics of SOFTASILK Cake Flour.

Important!

The flour itself has not been changed. Use it with these new recipes. Or, as in the past, with your favorite old recipes.

Look for this package at your grocer's. It has additional new-type recipes *on* it and a brand-new recipe folder *inside!* Don't wait to try them! GENERAL MILLS, Inc., Minneapolis, Minn.

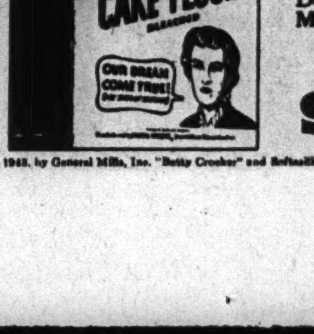

Betty Crocker SOFTASILK

Copr. 1943, by General Mills, Inc. "Betty Crocker" and Softasilk are reg. trade marks of General Mills, Inc., Minneapolis, Minn.

stretch meat points with Mickelberry's "Old Farm" FRANKFURTERS

SCALLOPED FRANKFURTERS—*Cut 8 Mickelberry's Frankfurters in ½ inch slices; cook in 2 tbsp. butter for about 15 minutes. Place over hot water; add 3 tbsp. flour and mix well. Add 1 cup milk, gradually, and cook until thickened, stirring constantly. Season with salt and pepper; place in greased casserole and cover with crumbs. Bake in 375° F. oven for 25 minutes. Serves 4.*

All Mickelberry's "Old Farm" Foods U. S. Inspected

Do you want to build birdhouses?

Read BOB BECKER'S birds AND BIRDHOUSES

25c AT TRIBUNE PUBLIC SERVICE OFFICE, 1 S. DEARBORN ST., 30c BY MAIL

SLACKS FACTS

By ANTOINETTE DONNELLY
(Copyright: 1943: By News Syndicate Co., Inc.)

(Posed by Ruth Hussey.)
Be sure your work clothes fit the job as well as you.

THE trouser parade for women is on—for the duration at least. Unfortunately, it is far from being a beauty parade, for the marchers sometimes look more like comedy characters in a circus, since trousers have a way of showing up figure faults in women. In trousers a bulging tummy or spreading hips are no secret.

In buying work clothes be sure they fit the job as well as you. If your job obliges you to stretch up, be certain slacks and shirt won't part company. Jacket shirts worn outside the waist may lend themselves to your job more gracefully—and also be more flattering to your hips.

For modesty's sake wear a blouse or shirt that closes rather high at the neck, especially if you must bend over.

Select a shirt that has fullness, perhaps a plait running down from the shoulder, to enable you to reach or stretch without giving your shirt that strained, pulled effect. Of course if you chiefly use your hands at your bench that isn't one of your problems.

• • •

In trying on a work uniform go thru a series of exercises. Look at yourself from all angles and get an eyeful of what your fellow workers will have to view. Bend over, kneel, stretch. Go thru all the positions you have to assume on the job. Take along a friend who will check on the angles that you cannot see yourself. The saleswoman, we are sure, will be sympathetic, even if you try on your work costume rather violently.

Pockets are another danger if you want to look your best in trousers. You will need pockets—nice, deep, roomy ones. Be sure they are placed correctly. If pockets are on the sides of the hips they will broaden your figure, especially when you store a few tools in them.

In the regulation work uniform pockets are placed well in front to keep the silhouette narrow. It is an idea manufacturers of women's slacks might well copy.

In spite of all these precautions, in spite of all the exercises you do in the fitting room, your mirror and your good friends may tell you that slacks don't show you off at your best. You may find that none are really becoming to you. So here are a few exercises to help you make your slacks more becoming.

If your stomach is the trouble, haul out the old favorite exercise of touching the fingertips to the floor while your knees are stiff. If you practice this five times twice a day it will do a great deal to reduce that offending mound.

There is another exercise you actually can do in bed. First get rid of your pillow. Then raise yourself to a sitting position without helping yourself with your hands. Then let yourself slowly back to a reclining position. Relax for a second and then repeat.

• • •

Lie on the floor, arms outstretched on the level of the shoulders, palms at right angles to the floor. First bring the right foot up toward the left hand, touching it if possible. Then do the same with the left. Five times with each leg.

Sit down tailor fashion, legs crossed. Then rock back and forth, then rock from one side to another. Be sure to keep your back straight.

Stand with your back against the wall, making your back touch all the way down, or get it as close to touching as you can. Then walk away from the wall, keeping the position. This will give you the feel of how hips should be carried, well tucked under, with your back straight.

KNOW YOUR CAMERA

By ANDREW B. HECHT, Ph. D.

REFLECTION pictures often are striking, yet taking them is much easier than it looks. By including both your subject and the reflection in the same picture you can show two different views at once. Nature provides many opportunities for pictures of this sort outdoors, and you can arrange your own setups in the house with the aid of a mirror.

A landscape with a pool of water in the foreground gains added interest if there are reflections on its surface. In the city you can get fine reflection shots of buildings in wet pavements and puddles on the sidewalk.

Whenever you can it is a good idea to include at least a part of your real subject as well as the reflection. This helps the observer to understand at once that he is looking at a reflection. Otherwise your photo may be misleading at first, for people aren't used to seeing familiar objects inverted left for right or up for down.

The hardest part of taking reflection pictures is getting them sharp, particularly if your camera is not equipped for ground glass focusing. If it is, of course all you have to do is make the image sharp on the ground glass. To focus on a reflection by scale, set your camera for the distance from camera to mirror *plus* the distance from mirror to subject. This will make the subject appear sharp.

• • •

When the subject is closer to you than the mirror, and you want to get both the real subject and the reflection sharp, the best bet is to focus on the mirror and stop down your lens. A small aperture will give you enough depth of field so that both subject and image will be brought into focus.

(Photo by Gilman Lane, from Popular Photography. Exposure, 1/50 sec. at f:11.)
Reflections on water can give unusual compositional effects. Focusing a picture like this offers no special problem. When it comes to exposure it is best to expose for the original subject, allowing the reflected image to go slightly darker.

A mirror is an efficient reflecting surface, and you will have no difficulty in getting well exposed reflections indoors if you light the side of your subject toward the mirror as well as the side toward the camera. Natural reflectors are less efficient and present more exposure problems. A pool of water may reflect only a fourth as much light as the actual scene that you observe in it, and this makes it hard to record both scene and reflection with a single exposure. The best solution is a compromise, overexposing the real scene slightly in order to give sufficient exposure to record the reflection. If you enlarge your print you can "burn in" the real scene to darken it enough so it will match the reflected one. Of course this need not be done perfectly—it would not seem natural if the reflection were just as bright as the scene itself.

There are many ways of getting unusual distortion effects by photographing reflections in curved surfaces. For an experiment, look at your own image in a ferrotype tin as you bend it toward you and away. Amusing portraits can be made in this manner, photographing the distorted reflection of your subject's face.

To get an extreme wide-angle effect, photograph a garden as it is reflected in a silvered ball. If you include enough background to identify the ball in its setting you will have a clever picture that will bring a lot of comment.

An automobile hub cap will produce a similar effect. For fine reflections photograph a person wearing dark glasses. This is a useful trick for photographing a person and showing what he is looking at in the same picture. You can do the same thing with ordinary glasses if you pose your subject in the shade and have him looking out into the bright sunlight.

• • •

Keep an eye open for reflecting surfaces when you are looking for picture ideas. Lakes, rivers, pools, wet pavement, puddles, store windows—these are but a few of the outdoor possibilities. Indoors you can arrange your own setups with mirrors, glasses, silverware, or chrome ferrotype tins for odd effects.

A trick that produces startling results can be accomplished with the aid of a pair of mirrors. Arrange them at an angle of 90 degrees, with your subject in between them, and you will get three different views. At 60 degrees you will get five and at 45 degrees seven.

When you want something different in pictures, focus on reflections. Shots such as these aren't hard to take, and they stand out among ordinary "straight" photographs.

HARRY HOPKINS

(Continued from page four.)

tration, were en route to Chicago to work up the fiction of a third term draft.

They took up headquarters appropriately enough in the same room in the Blackstone hotel which achieved nation-wide fame in 1920 as the "smoke filled room" where Warren G. Harding was selected as the Republican nominee that year. A direct line was installed to the White House so Mr. Roosevelt could be advised of every step of their efforts to win the convention to him, including the now notorious "voice from the sewer."

When he undertook this job Hopkins had behind him no political experience except handing out the dole and the ill fated Supreme court purge campaign. In previous election years Harry's part in New Deal politics was confined to filling the pay rolls with relief workers just before each election. In 1938 he picked former Rep. Otho Wearin, a New Deal rubber stamp, to beat Sen. Guy Gillette, who had opposed the President's plan to pack the Supreme court. Wearin lost ignominiously as people rose to protest against such politics in such numbers that the entire purge drive failed.

• • •

Since the third term drive Harry has confined his political activities to master-minding the fourth term campaign. He made a brief foray to coöperate in the effort of a year ago to purge pre-Pearl Harbor noninterventionists, which was even more soundly trounced than the previous purge movement. During this campaign Harry was courting, a fact which gave rise to Mayor La Guardia's quip to the President on the campaign, "Well you've lost a congress, Mr. President, while Harry was winning a bride."

With the oncoming of the war Hopkins threw over all efforts for the New Deal Eden and began working on getting the United States into war and set his eyes on a horizon of a New Deal world. He was placed back in his old role of spender, this time with lend-lease billions.

While this is no minor function, it is his role as closest man to the President that disturbs many men today. On all sides the cry is being raised to get "Rasputin" out of the White House. It has been reported Hopkins is about to get out voluntarily, recognizing he is a liability to his chief and would be a vulnerable object of attack in the 1944 campaign.

Friends say Harry's role is that of a listener rather than an idea man. They cite the story Harry tells on himself while he was courting his third wife and his thoughts kept turning to her on all occasions.

On this particular day the President was expounding with some vehemence. Harry was off in his thoughts with the then Louise Macy. Mr. Roosevelt finished his diatribe with a customary "What do you think of that?"

Harry snapped back to reality. Hastily he estimated the situation and, coming to the conclusion that his "boss" was denouncing some project of Hitler's, said, "I think it perfectly ridiculous."

Mr. Roosevelt's face fell. Harry saw he had made a mistake. Immediately he saw he had to shift his course. But how to do it? He snapped his fingers.

"Just a minute," he said. "That idea was too big for me. I'm just beginning to grasp it. It's perfectly wonderful."

• • •

Mr. Roosevelt's face lifted into a beaming smile and he went on. Harry, in describing the incident, said he drew a sigh of relief.

On the other hand, critics of the administration attribute much of the war bungling and wayward idealism to Hopkins. They insist that if the war is to be won the palace guard, and first of all Hopkins, must go. They are frankly of the opinion that he is as sinister as Rasputin, the holy devil, who cast his insidious web about the well meaning but ineffectual Nicholas II., his family, and his court.

Cotton dresses
STARCHED WITH LINIT
stay crisp and clean...longer

SMILE AWAY wartime laundry worries. LINIT starching saves work because LINIT makes ironing easy. LINITized fabrics are soil resistant—stay clean longer. And LINIT restores the original crisp, attractive "finish." Here's how you launder cotton dresses.

1. WASH 'EM. Use plenty of hot sudsy water. Tumble clothes 8-10 minutes in washing machine, or wash thoroughly by hand.

2. RINSE 'EM. In fresh hot water, several times. Add light LINIT starch solution to final rinse. (Restores original "finish.")

3. STARCH 'EM. Starch ruffles, cuffs, belts, etc., with basic LINIT starch solution. (Helps shed soil, clothing stays clean longer.)

4. IRON 'EM with moderately hot iron. LINIT starch never sticks, makes ironing easy.

LINIT
PERFECT LAUNDRY STARCH
MAKES COTTON LOOK AND FEEL LIKE LINEN

LIGHTENS LAUNDRY LABOR

"SOAPING" HIDES HAIR BEAUTY—

HALO WILL REVEAL IT!

New-type Halo Shampoo banishes dingy soap-film!

THE LUSTER, the brilliance, the rich natural beauty of your hair will *thrill* you once you have banished dulling "soap-film" with the remarkable new shampoo discovery—Halo.

All soaps and soap shampoos, even the finest, leave soap-film on hair, make it look dull, drab, lifeless. But Halo contains *no* soap. Its amazing new lathering ingredient actually *removes* soap-film from hair the first time you use it. Hair's glorious natural beauty is immediately revealed. And Halo rinses away completely without lemon or vinegar.

Halo leaves hair easy to manage and curl. Banishes loose dandruff. Generous 10¢ and larger sizes.

A Product of Colgate-Palmolive-Peet Co.

REVEALS THE HIDDEN BEAUTY IN YOUR HAIR

TAKE OFF UGLY FAT

MANY LOSE 20 POUNDS AND MORE Yet EAT Plenty!

HERE'S PROOF!

Hospital Dietician-Reg'td Nurse: "Lost 45 pounds in 31 days and never felt better in my life."

Physician's Wife: "I lost 15 pounds in 24 days."

Mrs. C. M., Ithaca N. Y.: "My hips were 53 inches, now 43 inches. I feel like a new person. I like the taste also. MY DOCTOR SAYS IT WAS O.K."

Miss H., Washington, D. C.: "Had to tell the wonderful news! Reduced from 200 to 136 pounds in 3 months following your plan. It's great to be able to wear youthful clothes. My friends are amazed; and many of them are now following the plan."

MEN and women all over this country are reporting remarkable results in losing weight easily. Many lost 20 pounds and more. They are following the Easy Reducing Plan of Dr. Edward Parrish, well-known physician and editor, former chief of a U.S. military hospital and state public health officer.

Dr. Parrish's Easy Reducing Plan makes reducing a pleasure because it has NO STRICT DIETS, requires no exercises. HARMLESS, too, because it calls for no reducing drugs.

Here is Dr. Parrish's Easy Reducing Plan EXACTLY as given over the air to millions: For lunch take 2 teaspoonfuls of CAL-PAR in a glass of juice, water or any beverage. Take nothing else for lunch except a cup of coffee, if desired. For breakfast and dinner EAT AS YOU USUALLY DO, but eat sensibly. Don't cut out fatty, starchy foods—just cut down on them. By following Dr. Parrish's Easy Reducing Plan, you cut down your daily caloric intake, thus losing weight naturally. You needn't suffer a single hungry moment. CAL-PAR is not a harmful reducing drug. It is a special dietary product, fortifying your diet with certain essential minerals and vitamins. Most overweight people are helped by Dr. Parrish's Easy Reducing Plan. Try it and your friends will marvel at the vast improvement in your figure.

Absolutely Harmless!
No Exercise!
No Reducing Drugs!

Get a $1.25 can of CAL-PAR at department, health food, and drug stores.

If your dealer hasn't CAL-PAR, a special introductory can containing 18 DAYS SUPPLY will be sent postpaid, for only $1.00. This $1.00 can is not sold in stores. Money back if not satisfied. Fill out coupon, pin a dollar bill to it and mail today. We will also send you FREE, Dr. Parrish's booklet on reducing, containing important facts you ought to know, including weight tables and charts of food values.

CAL-PAR, Dept. 25 L
685 Broadway, New York, N. Y.

I enclose $1.00 for a special introductory can of CAL-PAR and Dr. Parrish's booklet. If not satisfied I may return the unused portion and my $1.00 will be refunded. (C.O.D.—U.S.A. only.)

NAME..............................

ADDRESS..............................

CITY..............................

"I promise...I'll write every single week"

Keep writing to your man in service! And let protective Parker Quink keep your pen fit for the task.

● Across the months and miles his thoughts reach out so hungrily—to you!

Your letters may be the only bit of home that can travel with him. They make plain to a man what he's fighting for.

Military authorities know that. They urge you to write and write again—and keep on writing—to your man in service.

How about a letter to him today? A few moments, a pen, a little paper, a little ink—that's all it takes. For the ink, you would do well to choose Parker Quink. For it's the only writing fluid in the world which contains *solv-x*. It cleans your pen as it writes. Protects metal and rubber against breakdown. And that is important today when first-choice brands of pens are scarce and repair parts are dwindling.

And what will you say when you write? Why, tell him how proud of him you are. Give the neighborhood gossip . . . news about his pals. Yes—tell him about sister's new beau, dad's new suit, or the setter's new pups. But write nothing to fret him!

You can speed your letters by care in addressing and by using V-Mail for overseas. Always use the last address given by your service man. It should include full name, rank, serial number, unit, camp name or Army or Fleet Post Office. Example: Pvt. John D. Roe, #245789, Company F, 167th Infantry, APO 810, c/o Postmaster, New York, New York.

At last—a Black Ink that's perfect for every use!

Born of Parker's wartime research—"MICRO-FILM BLACK" QUINK is the perfect black writing fluid for every use. It writes black and dries black . . . every stroke intense, sharp, permanently readable. "Micro-film Black" Quink also assures the finest photographic reproduction, making it ideal for records and V-Mail.

Parker Quink comes in 7 permanent colors: Micro-film Black, Blue-Black, Royal Blue, Green, Violet, Brown, Red. There are 2 washable colors: Black, Blue. Family size, 25¢. Other sizes, 15¢ and up. The Parker Pen Company, Janesville, Wisconsin, and Toronto, Canada.

Fastest-growing ink in America is Parker Quink. Full-bodied, brilliant, smooth. It leaves no feather edges.

But more important, it gives protection that is vital now when pen production has been curtailed by the Government and even repair parts are getting scarce. For Parker Quink contains an exclusive ingredient called *solv-x*.

This *solv-x* prevents the corrosion of metal and deterioration of rubber always caused by highly acid inks. It flushes away the gum and sediment left by inferior writing fluids.

Parker Quink safeguards steel pens, too.

THE ONLY INK CONTAINING PEN-PROTECTING SOLV-X

COPR. 1943, THE PARKER PEN COMPANY

Picture Section

Chicago Sunday Tribune

August 29, 1943

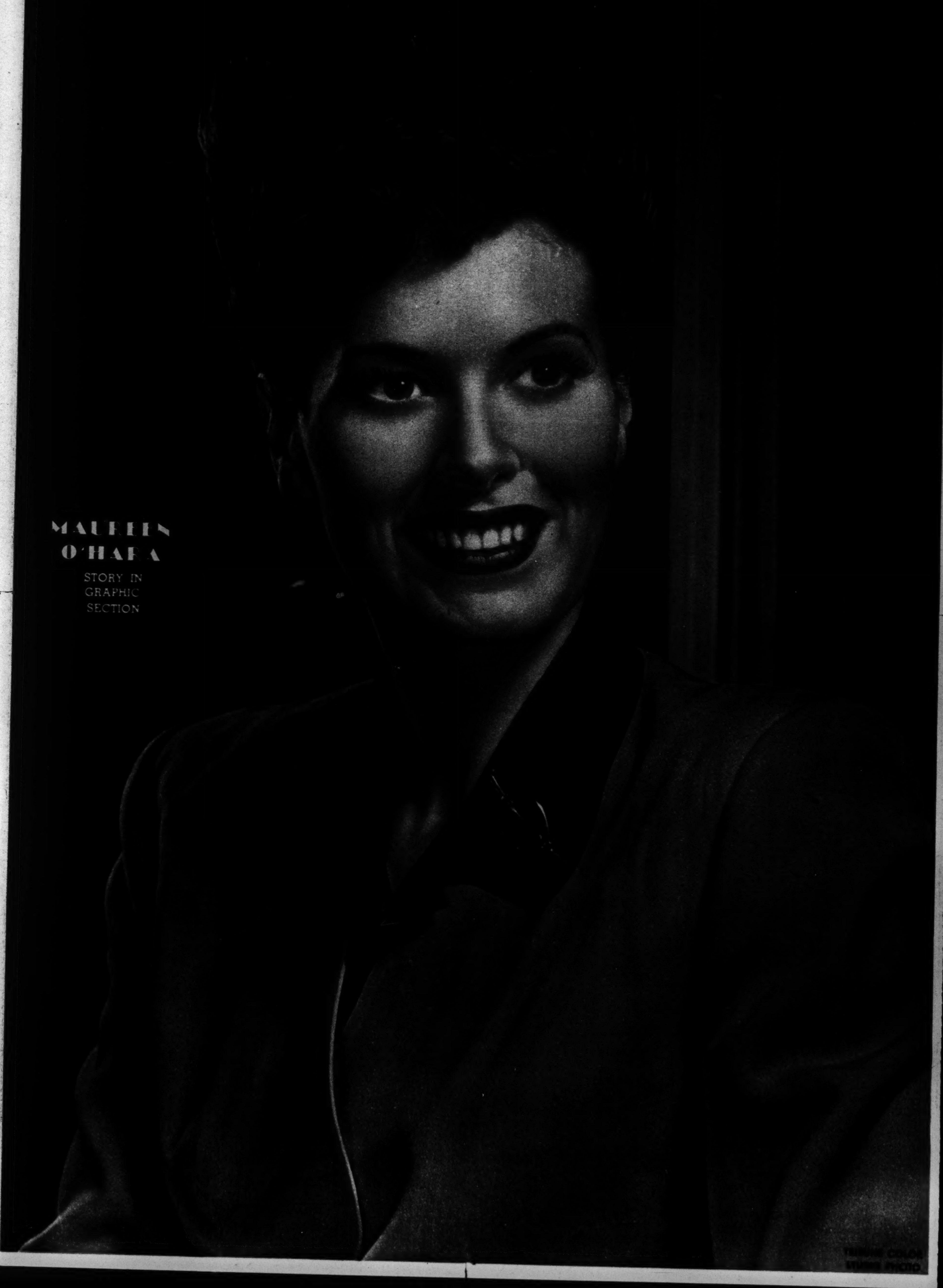

In the News

COVER GIRLS—Fourteen models for magazine cover pictures attend their co-worker, Joan Colleran, at her wedding to Corp. Robert Foster in Beverly Hills, Cal.

Acme photo

Wide World photo
HEDY LAMARR OF THE FILMS.

Acme photo
ROCHESTER, N. Y., BOND SELLER in a WAC's uniform.

International News photo
WAR WORKER—Mrs. Benjamin Davis Jr., wife of the lieutenant commander of the all-Negro air squadron in the Mediterranean.

You Can Get Quick Relief From Tired Eyes

MAKE THIS SIMPLE TEST TODAY

EYES OVERWORKED? Just put two drops of Murine in each eye. Right away it starts to *cleanse* and *soothe*. You get—

QUICK RELIEF! Murine's 7 scientifically blended ingredients quickly relieve the discomfort of tired, burning eyes. Safe, gentle Murine helps thousands—let it help you, too.

MURINE For Your EYES
SOOTHES · REFRESHES

Invest in America—Buy War Bonds and Stamps

WISE OLD DOG ASKS...

ARE YOU AN ORNERY?

Disobeying . . . acting up . . . being contrary . . . that's just how *not* to be these days. You're supposed to be a comfort to the family, now that young Bill has gone away. So be friendly and helpful. After all you're treated right . . . gosh, Pard every day.

PARD DEHYDRATED

Pard's so popular—your dealer may sometimes be fresh out. But please your dog and always ask for Pard first.

"The family's best friend . . . your dog. Loyal, devoted, affectionate . . . he asks so little. Let's treat him well.

PIPE CLEANERS *NOT* ESSENTIAL WITH MEDICO FILTERED SMOKING

The mouthpiece *stays clean* at all times, thanks to the patented 66 Baffle Filter which retains flakes—slugs—and absorbs moisture. When *filter is discolored*, it has done its job. Discard it and put in a fresh one—costs only ONE CENT. If moisture from tobacco causes slight accumulation in bottom of bowl, simply insert pick or awl through shank to insure free draft. Medico Filtered Smoking is clean—sanitary—mild, and unbelievably improves taste and aroma of your favorite tobacco.

ABSORBENT FILTERS
Frank MEDICO

GENUINE FILTERS FOR MEDICO PACKED ONLY IN THIS RED & BLACK BOX

Frank MEDICO—STILL ONE DOLLAR WITH BOX OF FILTERS FREE!

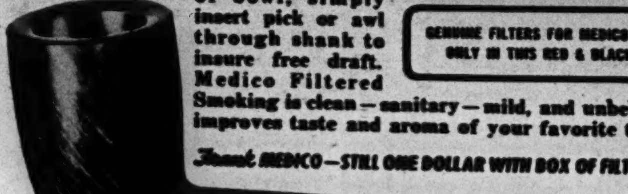

$1.00

From Margaret Lewis, Hobart, Ind.

BUBBLING OVER.

From Cliff Lant, Moline, Ill.

DOWN ON THE FARM.

From John Temple, Bloomington, Ill.

STRAIGHT SHOOTER.

From Pvt. R. Dela[illegible], [illegible] West 74th street

HIS BEST FOOT FORWARD.

From Tribune Readers

For photos taken by readers and accepted for publication in The Tribune and associated newspapers, The Tribune will pay $5 each. Mail photos to Roto Editor, Chicago Tribune; inclose postage for return (return is not guaranteed).

Maizie sure can pack a punch
Into an ordinary lunch! She's found
Heinz Mustard's just the thing
To give a sandwich zest and zing!

2 KINDS
Brown and Yellow

Genuine Stone-Ground
Heinz
PREPARED MUSTARD

After the Nurse had Discussed it frankly...

How one new convert first saw the light... She discovered that the basic principle of TAMPAX had long been known to doctors

"Why hasn't someone told me these things before?" she asked our nurse-consultant. Well, maybe she is the kind of woman who must have someone else offer to explain a new idea before she herself will believe in it. Or maybe up to now she never had learned some very simple anatomy. Anyway, she is glad to understand Tampax at last!

Years ago doctors were familiar with the Tampax principle of *internal absorption*. Dancers and actresses knew about it, for they couldn't "give up" on the difficult days; the show had to go on! But Tampax makes the same thing available for the sanitary protection of women in general—war workers, housewives, business girls and students. Millions are using Tampax now and thanking their lucky stars for it, too!

Tampax was perfected by a doctor and is carefully made of long-fiber surgical cotton, and stitched firmly together. It is compressed into a neat little one-time-use applicator. You need never touch the Tampax with your hands, so insertion is easy and dainty. *No belts, pins, pads or odor.* And no embarrassing disposal question. Tampax produces no bulges or lines in snug-fitting clothing of any kind.

Tampax comes in *3 absorbencies*: Regular, Super, Junior. Introductory box for 20¢. Large Economy Package lasts for 4 months, average. Sold at drug stores, notion counters. Ask for Tampax today. Tampax Incorporated, Palmer, Mass.

Cover Girl tells—

"How I really do Stop Underarm Perspiration and Odor (and save up to 50%)"

"My job calls for glamour!" says lovely FRANCES DONELON

"I've been 'Cover Girl' many times on big national magazines. But first, I had to learn how to stay 'picture-lovely' under wilting photographer's lights," says intriguing Frances Donelon.

"I *had* to find a deodorant that really kept my underarms *dry*. And didn't ruin the expensive clothes I model in. I found it in Odorono Cream!

"Here's the reason . . . it contains a really effective perspiration stopper that simply closes the tiny underarm sweat glands and keeps them closed up to 3 days!

"It's safe, too—even after shaving and with lovely, delicate fabrics. I just follow directions. I like to use it every day.

"And you actually get up to 21 more applications for 39¢ than other leading deodorants give.

"I wish every girl who is concerned about her personal daintiness would try this wonderful Cover-Girl formula for glamour—Odorono Cream."

Beautiful Frances Donelon

War Over the World

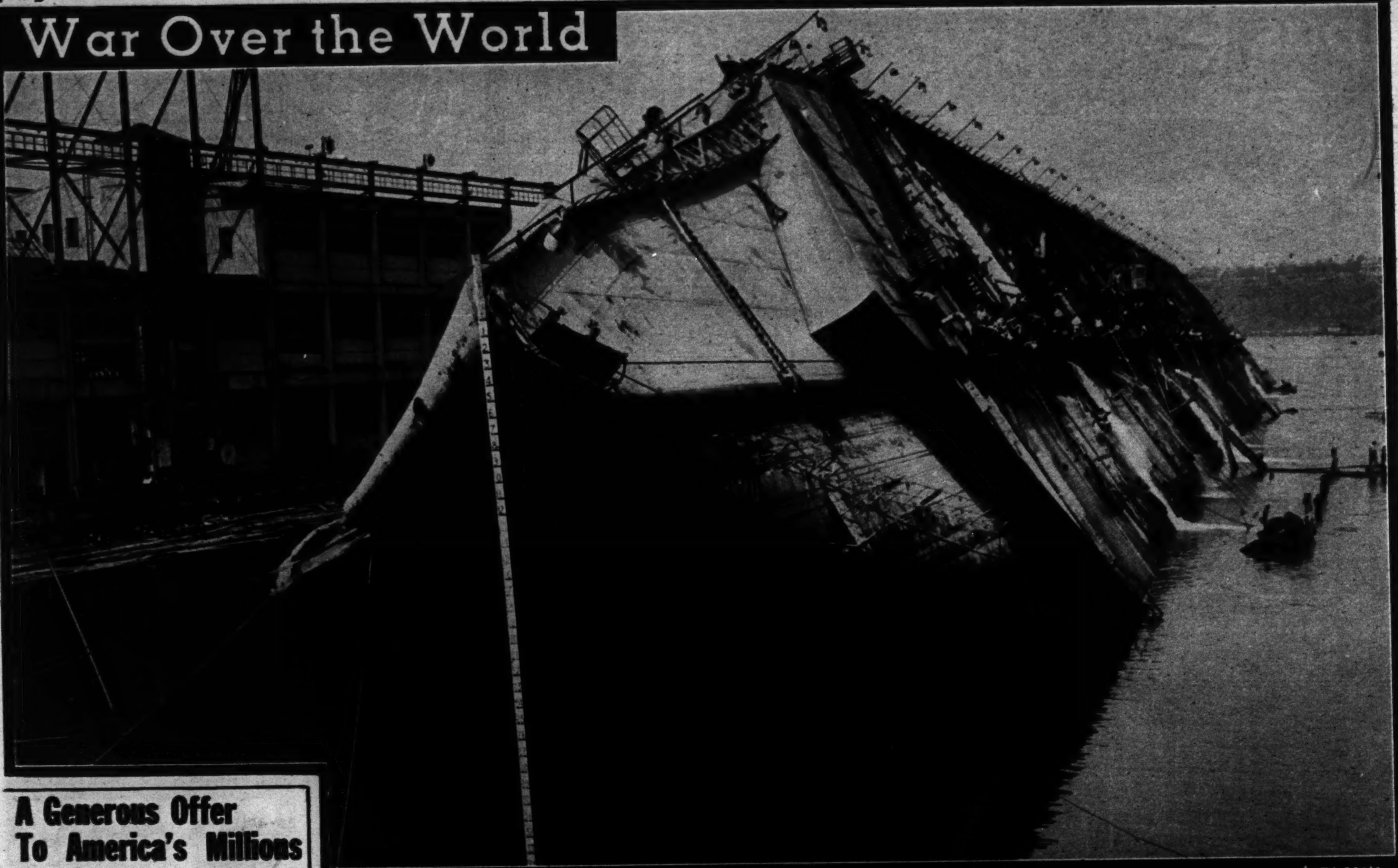

Acme photo

RAISING THE NORMANDIE.

A Generous Offer To America's Millions

FAMOUS BRITISH SALINE

Now Made In U. S. A.

You Must Be Satisfied or Costs You Nothing

A generous offer which may do you a lot of good if you suffer from constipation. All over the world you may hear "Why don't you try Kruschen."

In Australia, South Africa, India, Canada, when because of constipation one says he feels "Under-the-weather", "Out-of-sorts", "headachy", you're quite likely to hear "Why don't you try Kruschen—it did me so much good."

Personal advice like this voiced, by thousands must mean that Kruschen gave extreme satisfaction.

Folks who get up in the morning feeling "dull", "heavy", "miserable"—with a stomach that rebels at food, nasty tongue and a foul breath—all because of delayed bowel action, should profit by this Famous British Saline Aperient—made in U.S.A.

Kruschen Salts

TRIBUNE COMIC BOOK goes to war. Maj. Melvin D. Ure of the staff of Gen. Joseph Stilwell, Burma-India-China forward echelon, translates the funnies for Chinese children.

From Mrs. Melvin D. Ure, Neillsville, Wis.

THIS PHOTO BROUGHT A READER $5

Associated Press photo

GERMANS call this mobile gun pictured on Russian front a "storm gun."

Victory in Sicily

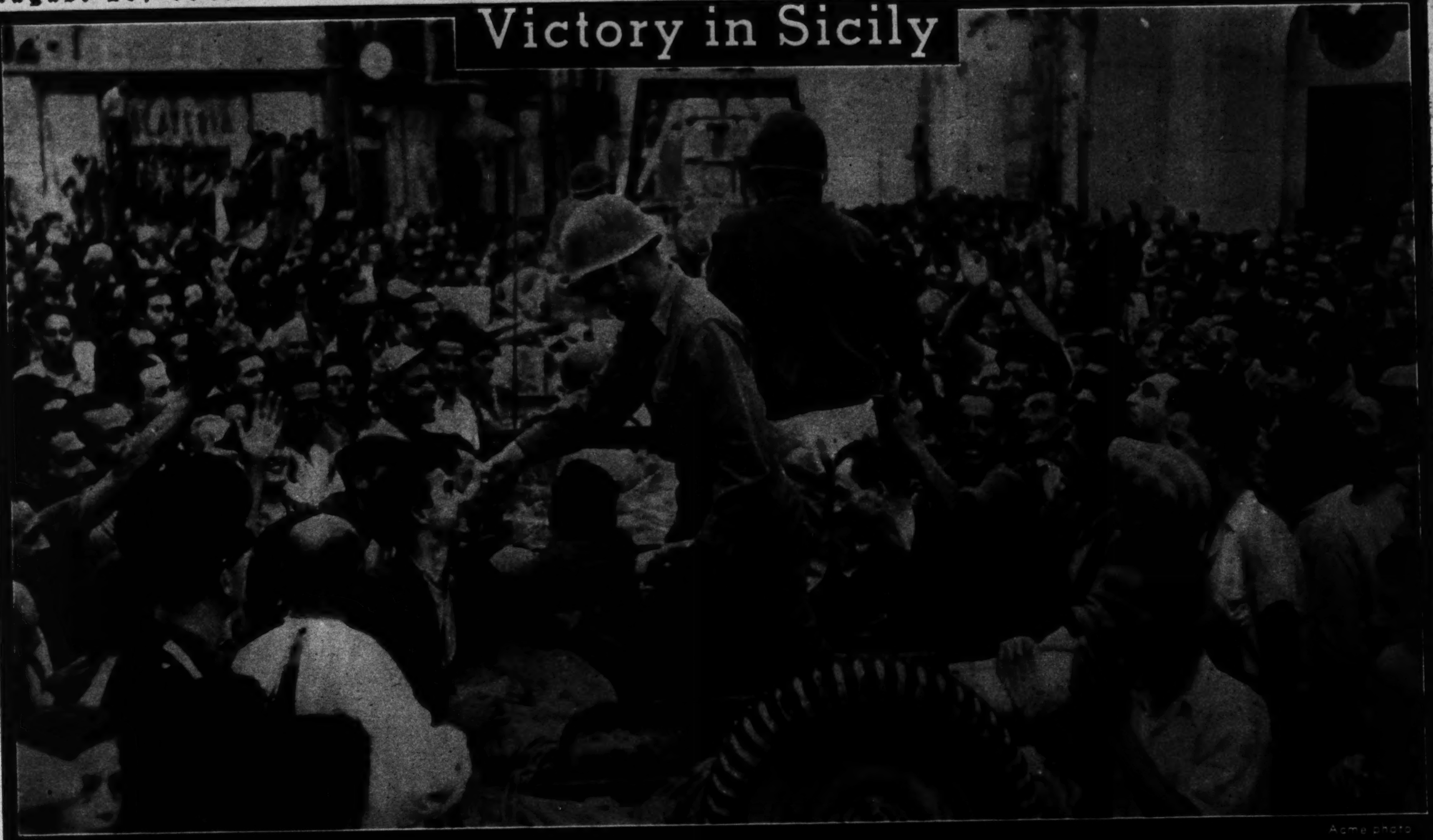

Acme photo

PALERMO GREETS the conquering Yanks.

Acme photo

INVASION! How allied troops debarked from landing barges to establish a beachhead.

Acme photo

PARATROOPER Elmer Metz, former Texas cowboy, and a Sicilian friend.

Acme photo

BEGINNING OF THE END. American artillerymen bring up heavy gun to position outside Messina.

Youth on the Campus

College Clothes

The 1943 college girl is a brand new model. Her wardrobe, like her curriculum, is designed for war time. . . . Story in Graphic section.

BETSY WALLACE University of Chicago junior, in her role as clothes counselor in a Chicago college shop recommends this one-piece white background plaid wool, with narrow pleated ruffles at the wrists. The black Scottie wearing plaid bows is a dormitory pet.

JOAN O'NEIL of River Forest prepares for her first winter at Wellesley by choosing a warm, two-piece suit of gray men's wear flannel, plus a useful topcoat of kelly green fleece lined with curly lamb. The tiny beret is of felt.

A CHINESE STUDY COAT, wisteria with horizontal bands in jade green. Worn with black velveteen trousers, it is ideal for lounging, and warm without being bulky. The girl: Cherie Gist.

CHERIE GIST of Chicago will be a freshman at Northwestern this fall. On a campus so close to the city, at least one smart town costume is a "must" for the co-ed. The date dress is of black wool, with sequinned belt. The red wool topcoat has a stenciled lapin lining.

BEVERLEY WILLIAMS of Scarsdale, N. Y., a junior and a Gamma Phi Beta at Northwestern, is a clothes counselor in a Chicago shop this summer. Her dinner dress, with black velvet bodice and pink and black net topskirts will be appropriate for formal school functions.

Tribune photos By Andrew Pavlin

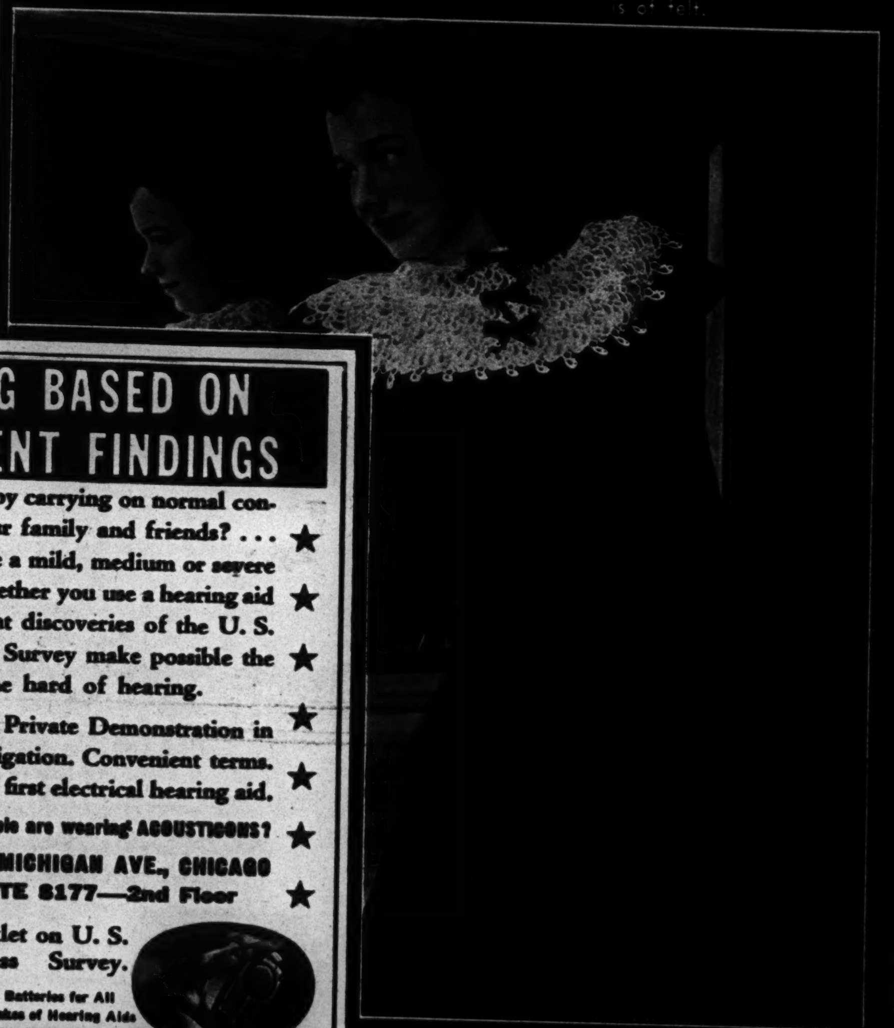

BARBARA STANTON of Chicago was a freshman and a Kappa at Michigan last year. Here she models a rayon taffeta dinner-dress with white cotton lace yoke. It is formal enough even for a military ball.

AT HOLLINS COLLEGE, where Betty Bond of Winnetka will be a sophomore this year, students must "dress" for dinner, at least to the extent of wearing a less casual costume than sweater and skirt. This jumper is of teal blue velveteen, banded with red yarn embroidery.

ANN DICKINSON of Hinsdale, a junior at Smith, selects a gray corduroy officer's coat, worn with the 1943 version of the cloche in gray felt. Corduroy is a current favorite for campus dresses, skirts, coats, and slacks.

AT EASTERN SCHOOLS affected by the fuel shortage, warmth is the first requisite in clothes selections. Joan O'Neil includes a white shetland sweater in her wardrobe. Because they can be laundered by the girls themselves, sweaters will be more popular than ever this winter.

Smoke DOES Smudge YOUR TEETH

BRYTEN UP with this POWDER or PASTE

Use Iodent No. 2 and watch that ugly, dingy smoke smudge quickly disappear.

Iodent is made by a Dentist and guaranteed safe. Highly refreshing to use and especially effective on Hard-to-Bryten teeth.

IODENT TOOTH POWDER PASTE

GOOD HEARING BASED ON U. S. GOVERNMENT FINDINGS

Wouldn't you enjoy carrying on normal conversation with your family and friends? . . . Whether you have a mild, medium or severe hearing loss . . . whether you use a hearing aid or not . . . important discoveries of the U. S. Government National Deafness Survey make possible the greatest help ever offered to the hard of hearing.

Come in or telephone for Free, Private Demonstration in your home or our office. No obligation. Convenient terms. Acousticon—since 1902—world's first electrical hearing aid.

Have you noticed how many more people are wearing ACOUSTICONS?

ACOUSTICON 180 N. MICHIGAN AVE., CHICAGO STATE 8177—2nd Floor

If you prefer, write for free booklet on U. S. Government National Deafness Survey.

Batteries for All Makes of Hearing Aids

ACOUSTICON INSTITUTE
180 N. Michigan, Chicago State 8177
I want a copy of the FREE Book on the U. S. Government National Deafness Survey.
Name ....
Street ....
City ....
T-429

New Symphonic ACOUSTICON

WAR WORKERS!
Dirt won't stick to hands covered with
PRO-TEK

This cream protects you from paint, oils and grime

Rub this greaseless cream on your hands and arms before you start work. It will help to protect your skin from paint, oils, grime and many solvents. After work, just wash your hands in running water. This will dissolve the protective film and carry away the grime with it. Sold at drug, variety, auto supply and hardware stores.

MADE BY DU PONT

Tomorrow's Tooth Brush Today!

$1

The Owens Super-Tuft Tooth Brush is made for the many who want the best. Its long-lasting, clean white bristles are made of heavier DuPont Nylon. Handles—of sparkling Crystallite—come in an assortment of beautiful new colors. If you want a better tooth brush try Owens Super-Tuft. Sold by Drug and Department Stores.

Owens Super-Tuft TOOTH BRUSH

SAVE THIS SECTION and MAIL IT TO A MAN IN THE SERVICE

Chicago Sunday Tribune
WORLD'S GREATEST NEWSPAPER
AUGUST 29, 1943

Little Orphan Annie

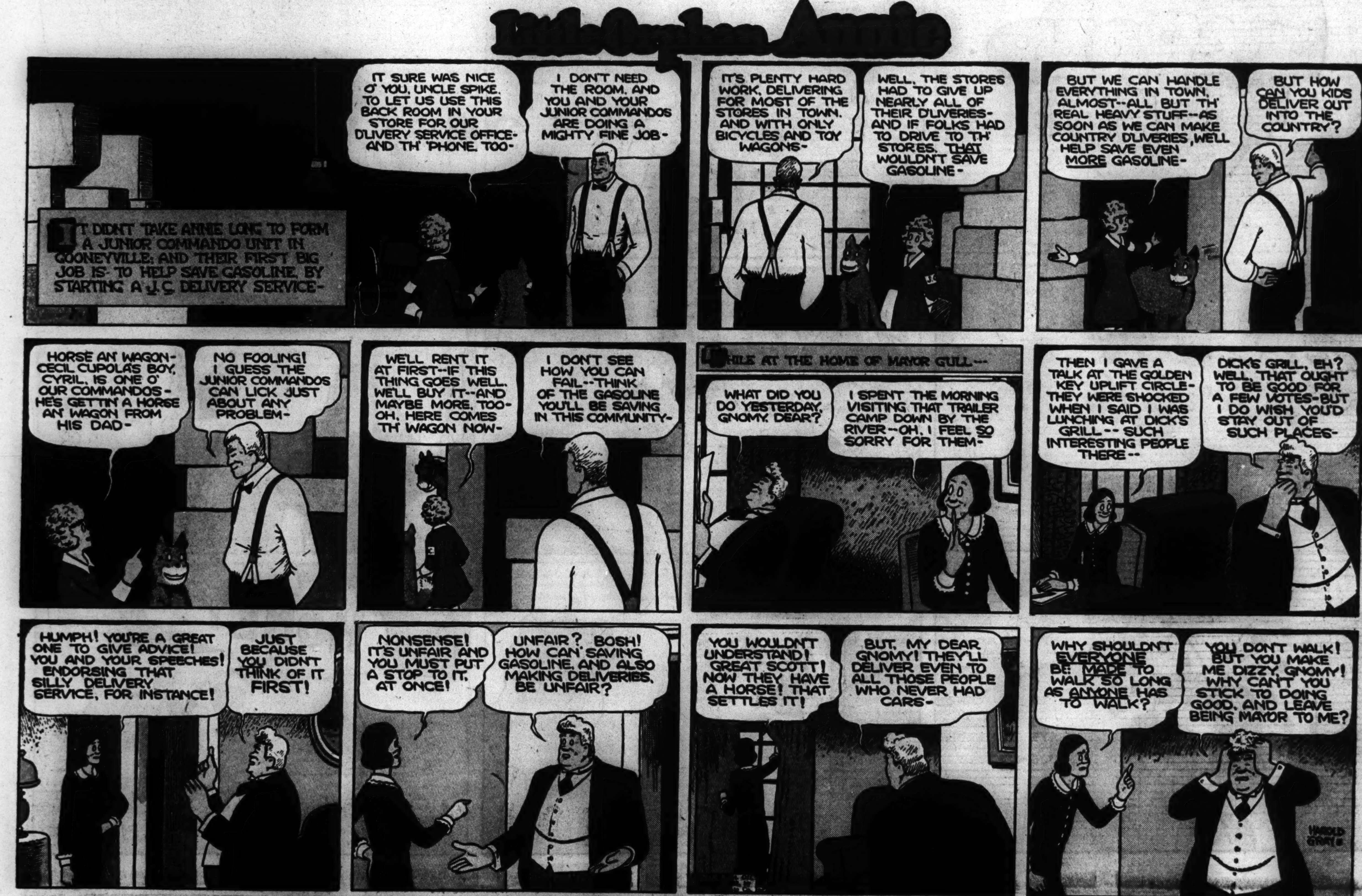

FOLLOW THE ADVENTURES OF ORPHAN ANNIE IN THE DAILY TRIBUNE

HAROLD TEEN APPEARS EACH DAY IN THE TRIBUNE

Chicago Sunday Tribune. THE WORLD'S GREATEST NEWSPAPER
AUGUST 29, 1943

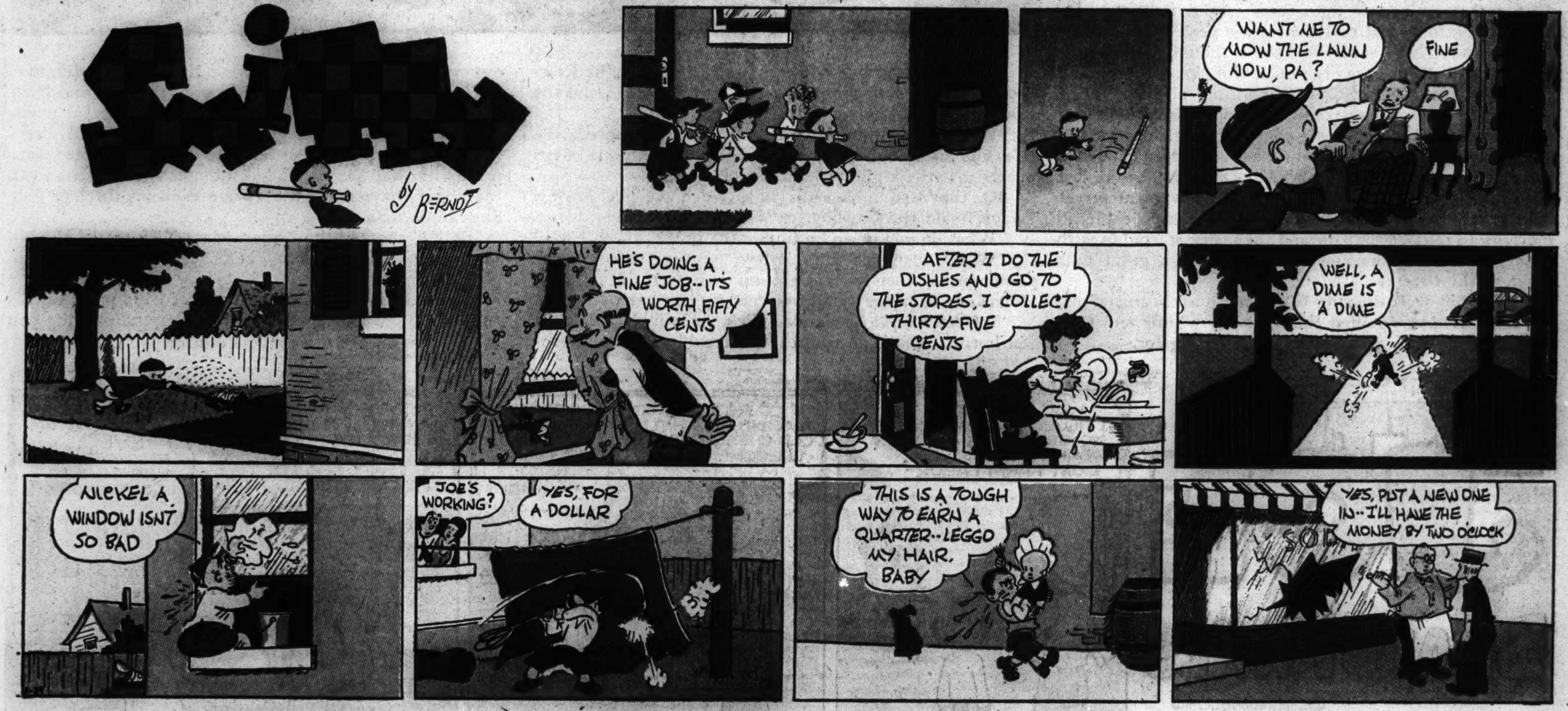

AN ADVERTISEMENT FOR LAVA SOAP

ATTENTION: War-workers . . . Men . . . Women . . . Housewives particularly!

FROM GRIMY TO CLEAN IN 30 TO 50 SECONDS — WITH LAVA

the soap that's super-fast — yet amazingly gentle

DOUBLE Action routs deep dirt that ordinary wash-ups miss! Cleans hands faster—easier!

Here's why LAVA Soap gets grimy hands clean and comfortable—*quick:*

1) FAST ACTING SOAP—like fine castile—(with same soothing ingredient as in costly face creams) . . . . . .

2) PLUS SPECIAL ACTION! Same super-fine cleaner dentists use to clean precious teeth enamel!

Out of skin crevices . . . around nails . . . *OUT* comes deep, stubborn grime, grease, oily dirt, rust! LAVA goes deep —*fast*—gets hands really clean. *Towels stay far cleaner.*

Fast as it cleans, LAVA is *amazingly gentle* . . . soothing and smoothing . . . even to women's or children's skin. Many girls use it to remove cosmetics and leg make-up. Leaves skin really clean . . . feeling grand.

You'll save time—towels—and money, on thorough wash-ups! Get LAVA now—for the family, at home and at work. At your regular store. (Procter & Gamble)

WAR WORKERS—GUARD YOUR HANDS!
Healthy hands boost war production. Help guard nicks and cuts from infection. Wash thoroughly, often with soap!

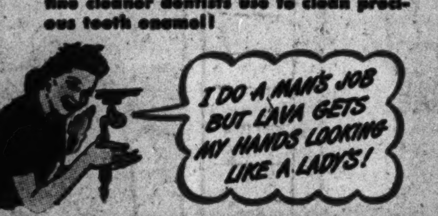

WOMEN TOO count on LAVA to get hands attractively clean, comforted.

7¢
LARGE SIZE 10¢

WHERE DIRT HIDES—LAVA goes down deep, routs it out . . . from skin creases, around nails and knuckles. LAVA wash-ups remove many germs, help nicks and cuts to heal!

NOTHING CLEANS BETTER THAN LAVA

When dry, Bar feels slightly rough . . . but instantly, when wet, it's THE GOOD GRAY BAR WITH THE CREAMY, SNOW-WHITE LATHER

REALLY CLEAN . . . FEELING SWELL! LAVA does it in 30 to 50 seconds! Great for the kids, too. LAVA leaves hands really clean, wonderfully soothed . . . actually smoother!

DIGGIN' THAT'S DIGGIN'

THE Teenie Weenies had little time for play during the past few weeks. Every Teenie Weenie was up with the sun in the morning and they all worked until night. Sometimes it was really dark before they sat down to the Teenie Weenie supper table and by the time they had finished their meal they were ready for their tiny beds. In fact the Dunce was so tired one evening he fell asleep while he was eating his supper and he had to be awakened so he wouldn't miss his dessert.

The Teenie Weenies were right in the middle of their Teenie Weenie harvest. The vegetables in the Teenie Weenie garden were ready to be removed from the ground and that is quite a lot of work for such tiny people—especially the potatoes. A potato is just as big to a Teenie Weenie as an auto would be to you. Just suppose you had to dig a potato as big as an auto out of the ground and pull it out of the hole. That's what the Teenie Weenies had to do, and there were four big potatoes.

"SHUCKS!" exclaimed the Dunce when the General announced that it was time to dig their potatoes. "I don't see why potatoes don't grow on trees so all we'd have to do would be to cut 'em off and let 'em fall to the ground and then we wouldn't have to do a lot of digging."

"Well, it is a bit of trouble to plant potatoes and get them out of the ground," said the General, "but for the amount of work we put in on them, which all together isn't more than three weeks, we get enough potato to last us for almost a year."

"Yes, that's so," said the Dunce thoughtfully, "but I still think they're an awful lot of trouble."

After a big breakfast next morning of ham cakes, which the Cook makes out of chopped frog ham and corn meal, the little men set off with their tiny tools to dig potatoes. First the great tangled potato vine had to be removed. The Teenie Weenies cut off the vine just above the ground and then cut it into convenient pieces which were dragged away. It took the little people all morning to remove the vine and then they started in with Teenie Weenie picks and shovels to dig a great hole down to the potatoes.

While they were digging Nick the squirrel came along. He stopped and watched the work for a time and then asked the Cowboy what they were digging for.

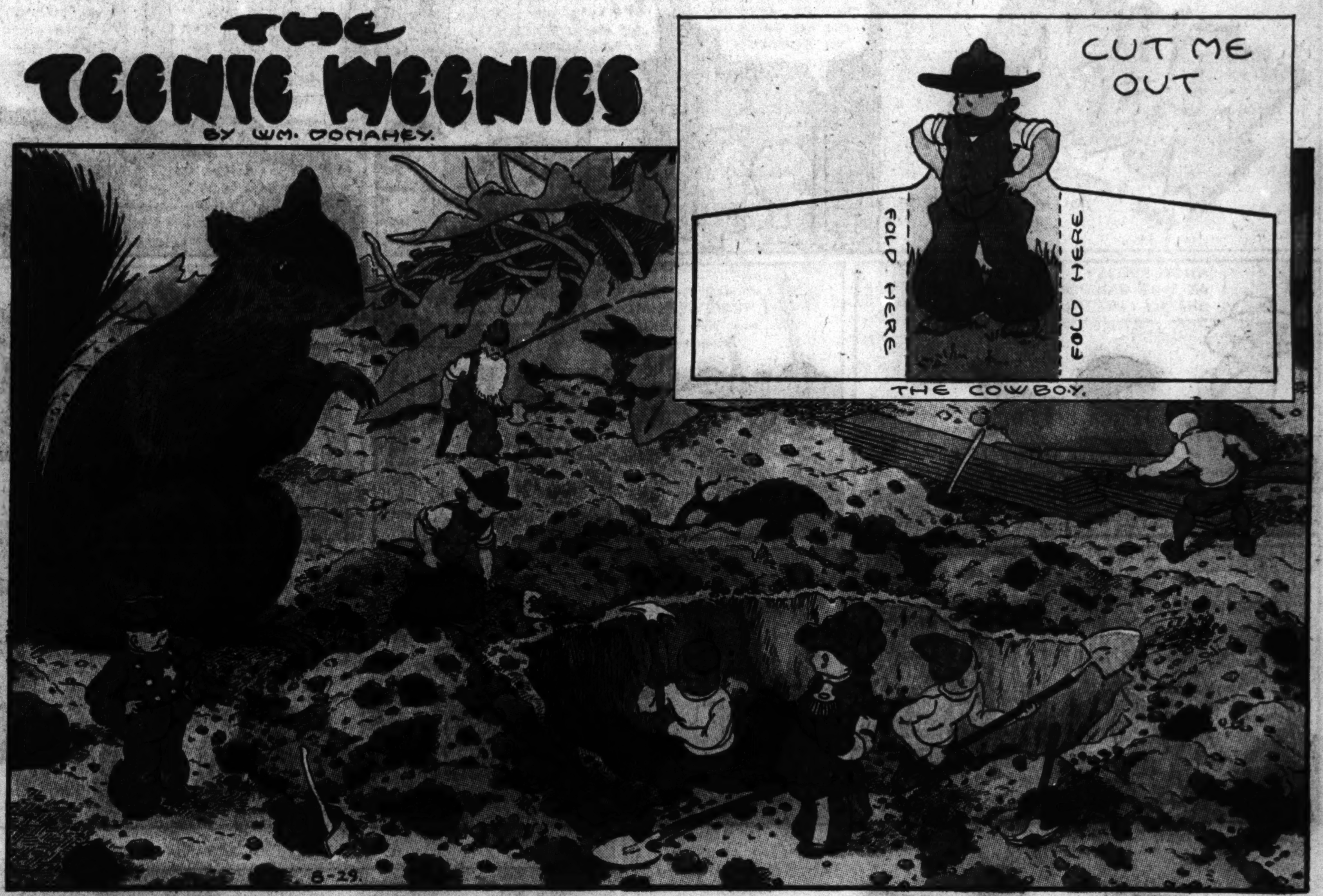

"We're getting our potatoes out," answered the Cowboy, who was shoveling away the dirt that Gogo and the Dunce were throwing out of the hole.

"What are you going to do with all those boards the Turk is piling up?" Nick asked, pointing with one of his paws towards a pile of lumber near by.

"O, that's to timber the hole when we get down a ways," said the Cowboy.

"What do you mean by timber the hole?" asked Nick.

"Well," answered the Cowboy, "you see when we get down pretty deep into the ground we have to put up those boards to keep the earth from caving in on the diggers."

"LAWSY ME!" exclaimed Nick, throwing up his paws in horror, "that's an awful lot of trouble. Get your men out of that hole and I'll show you diggin' that's diggin'."

The Teenie Weenies climbed out of the hole and Nick jumped in and began digging with his powerful paws. The Teenie Weenies began running away in all directions for Nick worked so fast the dirt and pebbles were falling like hail stones. In five minutes Nick did the work that would have taken the Teenie Weenies three or four days to do.

"BOY!" shouted the Dunce, when Nick tossed the potatoes up out of the hole. "That's better than havin' them grow on trees."

"Sure," answered Nick, as he wiped his paws on his furry sides, "whenever you folks want potatoes dug you just call on me and I'll get 'em out for you in a jiffy."

Chicago Sunday Tribune. THE WORLD'S GREATEST NEWSPAPER
AUGUST 29, 1943

GASOLINE ALLEY APPEARS DAILY IN THE TRIBUNE

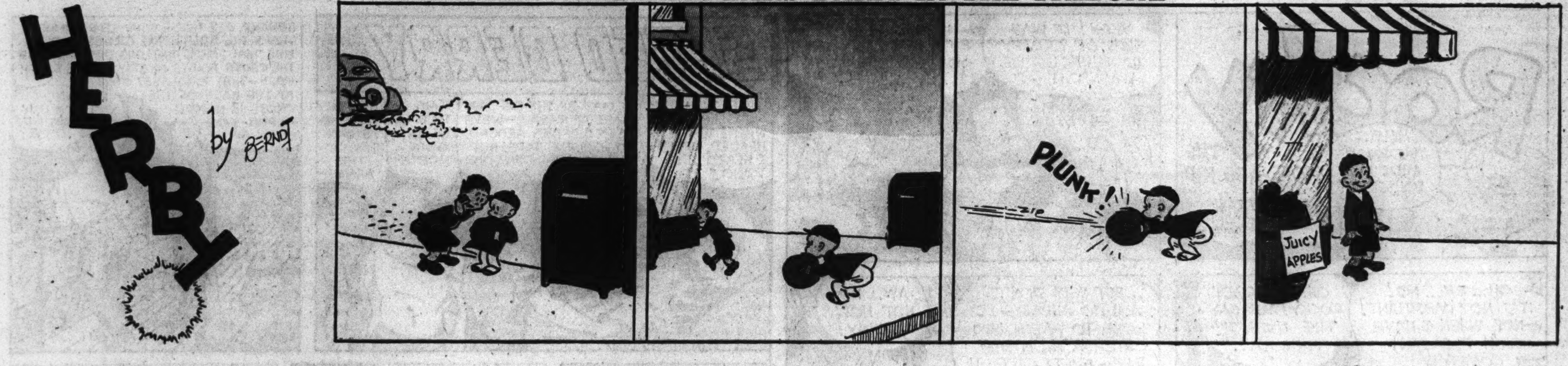

Advertisement *Advertisement*

LEW LOYAL
BY MILT YOUNGREN
THE SKULL AND HER AXIS CONSPIRATORS TAKE BETSY TRUE FROM THE SUB-BASEMENT UNDER AN OLD MANSION UP THROUGH A SHAFT TO THE GARAGE. THEN THEY FLOOD THE BASEMENT WHERE LEW, HIS UNCLE JACK AND MR. TRUE ARE TRAPPED. AS ONE OF THE SKULL'S MEN STARTS THEIR CAR MOTOR A SECRET BUREAU MAN OUTSIDE HEARS IT AND RUNS TOWARD THE GARAGE—THE SKULL SAYS—
HAND ME A TOMMY GUN, QUICK! THAT FEDERAL MAN, OUT IN THE YARD IS GOING TO HEAR SOMETHING ELSE BESIDES THE CAR MOTOR
THAT TAKES CARE OF THAT FEDERAL FLAT FOOT—GET THE KID IN THE CAR, QUICKLY!
O.K., SKULL
NOW STEP ON IT!
DID YOU HEAR THAT? IT SOUNDED LIKE THOSE AXIS AGENTS DROVE OFF IN A CAR
YES, AND LEFT THE WATER POURING IN THROUGH THE VENTS IN THAT SHAFT
UNCLE MACK! SWIM OVER HERE TO THE SHAFT
I'VE BEEN TUGGIN' AT THESE ROPES, BUT THAT LITTLE HAND-OPERATED ELEVATOR UP THERE MUST BE LOCKED—HOLD THESE ROPES STEADY
I'LL SHINNY UP AN' TRY TO SQUEEZE THROUGH THAT LITTLE OPENIN' BETWEEN TH' WALL AN' TH' ELEVATOR
O.K., LEW, BUT HURRY!—WE MUST GET OUT OF THIS SHAFT BEFORE IT FILLS WITH WATER OR WE'RE GONERS
A FEW MINUTES LATER
WELL, YOU SURE GOT US OUT OF THAT JAM, LEW
YEAH, BUT LOOK AT TH' GREASE HERE ON TH' FLOOR
—L-A AND A BELL—AND A B—WHAT COULD THAT MEAN?
I DON'T KNOW BUT IT LOOKS AS THOUGH IT WAS JUS' SCRAPED THERE BY A SHOE OR—WAIT! UNCLE MACK—
THAT'S A CLEW FROM BETSY! THAT B STANDS FOR BETSY—I'LL BETCHA!
YES, AND UNLESS I'M IN A MENTAL DIMOUT THAT L-A MEANS LA AND THE BELL—I'VE GOT IT—LA BELLE! LAKE LA BELLE!
OF COURSE! THAT'S WHERE THOSE AXIS RATS HAVE TAKEN BETSY—MR. TRUE, TAKE CARE OF JIM OUT IN THE YARD—HE'S WOUNDED! LEW, AND JACK COME WITH ME—OUT TO MY CAR
AW, MACK, LET'S GET SOME SHUT-EYE 'TIL MORNIN' AND—
SH-H—QUIET, JACK! THERE'LL BE NO SHUT-EYE TO-NIGHT—LISTEN! DO YOU HEAR WHAT I DO OUT ON THE LAKE?
WHAT EXCITEMENT IS IN STORE FOR LEW, HIS UNCLE MACK AND JACK NOW? LEARN NEXT SUNDAY!

ROCKY THE STONE-AGE KID
by FRANK ENGLI
MMM... THIS COCONUT MILK IS DELICIOUS!
YEAH! IT WAS NICE OF CHIMPY TO THINK OF US, WASN'T IT?
HE'S CUTE... BY THE WAY, AREN'T YOU GOING TO FISH ANY MORE?
OH... ER... NO! IT'S NOT IMPORTANT! —NOT WHEN I HAVE SUCH PLEASANT COMPANY!
OH, THANK YOU, ROCKY! YOU SAY THE NICEST THINGS...
...BUT WHY DON'T YOU GO AHEAD—I'D LOVE TO WATCH YOU CATCH A NICE BIG BUG-EYED CATFISH OR SOMETHING!
AW... NO! NOT NOW, BUNNY!
BUT ROCKY, IT'S FOR ME!... AND BESIDES I WANT TO SEE WHAT KIND OF A FISHERMAN YOU ARE!
OH, WELL, OKAY! MY LI'L RABBIT—I'LL SNAG ONE ESPECIALLY FOR YOU!
HMMM... NOW THAT I'M ABOUT TO SHOW OFF, I'LL BET I DON'T EVEN GET A NIBBLE!
AHHH! GOT ONE!

SPEED DERRY
WHAT'S THE LATEST SCUTTLEBUTT ON WHERE WE'RE HEADED, SPEED—I HEARD IT'S TOKIO!
IT MAY BE THE BIG JAP BASE AT RABAUL—WE'VE BEEN SHIFTING AROUND TO FOOL THE JAPS, BUT OUR GENERAL DIRECTION HAS BEEN NORTH—
WHO TOLD YA WE'RE GOIN' NORTH?
NO ONE, BOHANK—HE CAN TELL BY THE STARS—
BOHANK, SEE THOSE FOUR STARS UP THERE? THAT'S THE SOUTHERN CROSS—THE LINE THAT FORMS THE LONG DIMENSION OF THE CROSS POINTS NEARLY TO THE SOUTH POLE—THAT BRIGHTEST STAR AT THE BASE OF THE CROSS IS NAMED ALPHA—SAME AS MY GIRL—
GEE—NO KIDDIN'? DEY ALL LOOK DE SAME TO ME?
HERE, TAKE MY COMPASS, BOHANK—THE METALLIC HAND POINTS NORTH--
NO USE EMBARRASSIN' SPEED, BY TELLIN' HIM HIS STARS IS COCK-EYED—DIS COMPASS SHOWS WE'RE GOIN' SOUTH!
HERE COMES POGO PIFFLE—NOW'S ME CHANCE TO SHOW HIM HE AIN'T SO SMART!
OF COURSE, WE'RE GOING NORTH! EVEN YOU SHOULD KNOW THAT!
OH YEAH! WELL, WE AIN'T! SEE DE COMPASS PROVES WE'RE GOIN' SOUTH! LOOK!
PLEASE HAND ME YOUR COMPASS, MR. BOHANK—
BY PUSHING THIS SWITCH, I RELEASE THE BRAKE WHICH HOLDS THE COMPASS NEEDLE--SEE, NOW IT POINTS THE OTHER WAY! HEH-HEH!
HEH-HEH, SO WHAT?
N-NOTHING--JUST HEH-HEH--HEH-HEH-GULP!
SPEED, I OFTEN WONDER IF BOHANK WAS RAISED BY AN AMERICAN FAMILY, OR BY AN ORANGUTAN!

Texas Slim and Dirty Dalton by Ferd Johnson
HOT BUSCUITS-OH BOY! THEY LOOK GOOD ENOUGH IN TH' AD. TO EAT RIGHT OFF TH' PAPER
UM-UM PASS ME SOME, TEXAS.
NOT TILL TIME TO EAT, DIRTY-
ENY TIME'S TIME TO EAT HOT BUSCUITS. TEXAS-FIX A FIRE. AH'M DROOLIN'.
OH DOGGONE IT, DIRTY, YOU WOULD FOHGIT T' FETCH TH' FLOUR.
FO'GIT T' FETCH TH' FLOUR? OH NO! AH CAN'T STAND IT AH'M A-PASSIN' IN MAH CHIPS FROM BUSCUIT HUNGER— TELL MAW AH LOVED 'ER
PLOP!
OH-OH!
?
RUN FOH YORE LIFE, TEXAS!
WE'RE BEIN' BOMBED!
ZOOMB!
ZOOMP!
OOMP!
OHMYGOSH! DIRTY! DID THEY GITCHA? ANSWER ME!
OH YOU—! IF THEM WUZN'T DUDS YOU DROPPED I'D COME UP THAR AND—
?
DUDS, MY EYE, TEXAS! IT'S FLOUR! THIS MUST BE A BOMBING TARGET RANGE WHAR THEY PRACTICE WITH FLOUR BOMBS LIKE I READ ABOUT- OH BOY! BUSCUITS FROM HEAVEN.
HOW ARE THEY, DIRTY?
CRUNCH!
WAL, T' TELL TH' TRUTH, TEXAS- THEY'D SAVE A HEAP O' AMUNITION BY USIN' FLOUR AFTER YOU MADE BUSCUITS WITH IT.
Reg. U. S. Pat. Off.: Copyright, 1943, by The Chicago Tribune.

VESTA WEST AND HER HORSE "TRAVELER" by RAY BAILEY
YEE-IP!! CHOWDER!
CHOWDER, YOU'AH HEREBY P'MOTED TO MESS SAHJINT-AN' YORE FIRST ORDER IS TO GIT YORE LAZY OL' CARCASS PRE-PARED FOR ACTION!
GEE WHIZZY, MIST' GRITS! WHY IS?
MISS VESTA'S COMIN' UP TH' ROAD WITH A BUCKBOARD FULL O' HUNGRY NEW COWHANDS-DUNNO WHO THEY ARE, BUT IT'S A DEAD CINCH THINGS'LL HUM 'ROUND THESE PARTS NOW! OH, I GOT A DATE FOR SEVEN THIRTY WITH PURTY GERTIE FROM BIZERTE, DEE-DUM-DUM--DUMM...
HOMINY
HERE WE ARE, GIRLS! THIS IS THE RANCH-HOUSE!
LOOK, A REAL COWBOY! WHERE ARE THE REDSKINS?
THEY'RE ALL IN HOLLYWOOD, SILLY! SAY, ISN'T THIS DIVINE?
LOOKS HEAVENLY TO ME-SPECIALLY AFTER THAT ENDLESS TRIP!
I FEEL LIKE AN OLD COWHAND, ALREADY!
GRITS, THESE GIRLS ARE FROM MY OLD SCHOOL BACK EAST, AND THEY'RE ALL GOING TO HELP OUT HERE AT THE RANCH...THAT'S WHAT MY SPECIAL DELIVERY LETTER WAS ALL ABOUT!
...AND GIRLS, THIS IS GRITS, THE ONLY COWHAND WE HAVE TO HANDLE OUR STOCK NOW...
SHORE AM MIGHTY PLEASED! OL' CHOWDER AN' ME'LL TAKE KEER O' YORE BAGS-
OH, AND MY TRUNK WILL ARRIVE AT THE STATION TOMORROW. HANDLE IT CAREFULLY— IT'S FULL OF PRICE-LESS THINGS...HERE'S THE CHECK, BOY!
DON'T MIND THE "QUEEN!" HER TRUNK! CAN YOU TIE THAT? WHY, SHE WOULDN'T EVEN BLOW HER "PRICELESS" NOSE IF THERE WERE A MAID HANDY TO DO IT FOR HER!

Adventures of HY SCORE
TO MAKE SURE THE ENEMY DOES NOT CONTINUE HOSTILITIES SHOULD HE SURVIVE THE CRASH
COME, COME, KID. ....WHO ARE YOU AND WHAT ARE YOU DOING IN THIS DIVE?
NONE OF YER BIZZNESS! YOU'RE A FLATFOOT AN' I DON'T LIKE FLATFOOTS!
.... BUT WE WANT TO BE YOUR FRIENDS, SONNY...
DON'T GIMMIE NONE O' THAT CREAMPUFF STUFF! ... I KNOW ME OWN MIND ..... LAY OFFA ME 'CUZ I DON'T WANNA SOCK NO DAME, SEE?
MY, SOMEONE'S KNOCKING.
WHO IS IT?
POLICE
MORE COPS!
...THE CHIEF SAYS YOU PLANNED FOR US TO SHOW UP AT THIS TIME, SIR...
...YES, INSPECTOR-YOU'LL FIND SLICK AND HIS GANG IN THAT ROOM-THEY'RE TEMPORARILY "OUT"
ZOOM
...MY MEN'LL TAKE CARE OF 'EM. ... ANYTHING ELSE?
...YES, THERE'S A SMALL... ...WHERE TH...
...WAIT, I'LL BE RIGHT BACK
GEORGE MERKLE
Reg. U. S. Pat. Off.: Copyright, 1943, by The Chicago Tribune.
SO!
DON'T LET THE BULLS GET ME! GIMMIE A BREAK, WILL YA, PAL? ... I NEVER HAD A BREAK...
?
?
Later
WHAT WERE YOU SAYING ABOUT A SMALL..
HUH?... OH, OH, YES-IT WAS ABOUT A SMALL MATTER WHICH BEARS LOOKING INTO. BUT NOTHING FOR YOU BOYS..
NEXT SUNDAY: THE HUMAN ELEMENT
HY SCORE COMIC BOOK QUIZ...
WHY, IN AIR FIGHTING OVER LAND, DO GUNNERS KEEP SHOOTING AFTER THE ENEMY'S PLANE IS IN FLAMES?
ASKS MONTY FOURNESS OF MANITOWOC, WIS. (ANSWER IS AT TOP OF COMIC)
MAIL QUESTIONS TO HY SCORE % THIS NEWSPAPER

READ THE GUMPS EVERY DAY IN THE TRIBUNE

Advertisement

Advertisement

READ CLARK'S CARTOON "THE NEIGHBORS" IN THE DAILY TRIBUNE

MOON MULLINS APPEARS EVERY DAY IN THE CHICAGO TRIBUNE

KITTY HIGGINS

Advertisement

Advertisement

When you Plan your Meals...

START WITH BREAD!

ALL THIS IN EVERY LOAF OF BAKERS' BREAD

Every loaf of enriched white bread Your Baker offers is made to standards approved by the U. S. Government. It contains:

VITAMIN B_1—*helps maintain normal appetite and good nerves.*

NIACIN—*an important factor in the Vitamin B Complex.*

IRON—*helps to form good red blood.*

And also provides:

PROTEIN—*helps to build tissue, promote body growth.*

CARBOHYDRATES—*supply food-energy you can readily turn into work.*

BREAD IS BASIC

P.S.—MOST GOOD BREAD IS MADE WITH FLEISCHMANN'S YEAST

One of the "Basic Seven" food groups the U. S. Government urges you to eat every day includes bread—now enriched to new high standards.

HERE'S the word straight from the very best authorities on wartime eating and nutrition:

Start with bread when you plan your meals—and you'll base your family's meals on one of our very best all-round foods!

For thanks to close teamwork between your government and the Baking Industry, *modern white bread is truly nutritious.*

It contains essentials that supply food-energy—that help build sound bones and tissue—that help keep the body running right. That's why you'll find enriched white bread included in U. S. Government wartime nutrition recommendations—in one of the "Basic Seven" food groups you should eat every day.

Use modern bread—plenty of it. Serve it *with* meals and *in* meals. It stretches points—and stretches pennies. Today more than ever *bread is basic* in planning the right meals.

YOU SAY SMILIN' JACK IS ATTEMPTING THE MOST SPECTACULAR WAR STRATEGY EVER TRIED--
YES, HEAVY JAP CONCENTRATIONS HAVE LANDED ON GOONA GOONA ISLAND---
THERE IS AN OLD VOLCANO ON THE ISLAND AND JACK IS TRYING TO CAUSE IT TO ERUPT!
PRIVATE STUFF TOLD US THE HISTORY OF THAT VOLCANO! HE WAS RAISED IN THESE ISLANDS!
THAT VOLCANO GO OFF EVERY TWENTY-FIVE YEARS AN' THIS IS YEAR IT DUE TO EXPLODE-UM AGAIN--
SO JACK THINKS EXTRA HELP FROM A BLOCK-BUSTER WILL HASTEN IT'S ACTION-- WHAT A WAR STORY--
JACK DROPS HIS BLOCK-BUSTER IN THE CRATER
IT WORKED! THAT VOLCANO HAS STARTED TO ERUPT-
BOOM
WOW! MOTHER NATURE IS RUNNIN' WILD! SHE JUST BLEW THE WHOLE TOP OF TH' MOUNTAIN OFF---
PANDEMONIUM REIGNS AS THE JAPS ARE CAUGHT IN THE THROES OF FALLING ROCK AN' BURNING LAVA--
LOOK-THE ISLAND HAS SPLIT WIDE OPEN!
MAYBE WE CAN BLOW UP JAPAN THIS WAY-- THERE ARE VOLCANOES THERE TOO--
IT IS SINKING INTO TH' SEA AND 100000 JAPS WITH IT! ONLY A FEW WERE ABLE TO REACH BOATS!
THIS HELPS SETTLE THE SCORE FOR MY BROTHER!
CAPTAIN JACK, LOOK-- 2 O'CLOCK* --THERE'S ONE IN AN OUT-RIGGER CANOE!
*DIRECTION LINGO--
HEY! IT'S TH' CORAL PRINCESS AN' SHE'S HEADING FOR THAT LITTLE ISLAND TO TH' NORTH---
TH' CORAL PRINCESS? GIVE ME THOSE GLASSES! THAT GIRL MAY BE MY WIFE!

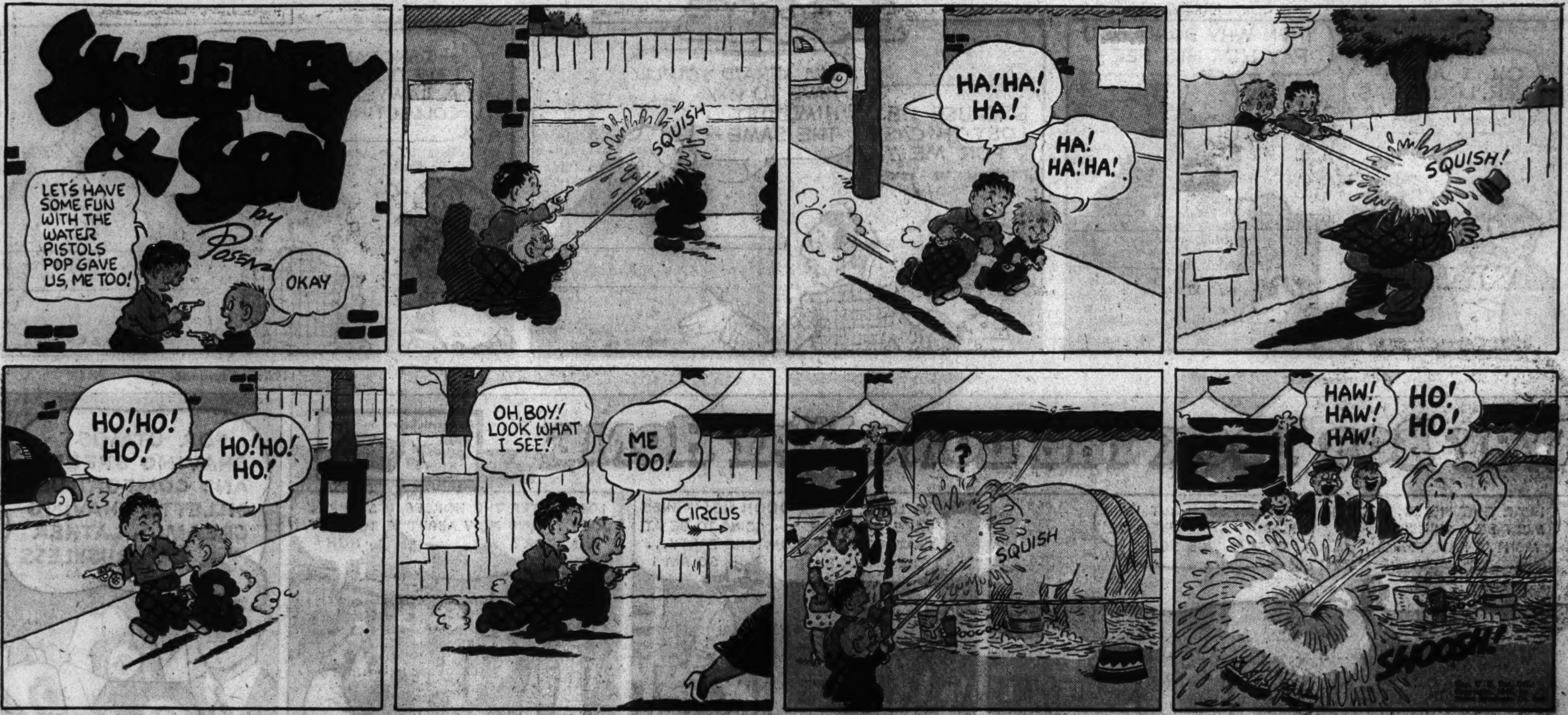
SWEENEY & SON
by Posen
LET'S HAVE SOME FUN WITH THE WATER PISTOLS POP GAVE US, ME TOO!
OKAY
SQUISH
HA! HA! HA!
HA! HA! HA!
SQUISH!
HO! HO! HO!
HO! HO! HO!
OH, BOY! LOOK WHAT I SEE!
ME TOO!
CIRCUS
?
SQUISH
HAW! HAW! HAW!
HO! HO!
SHOOSH!

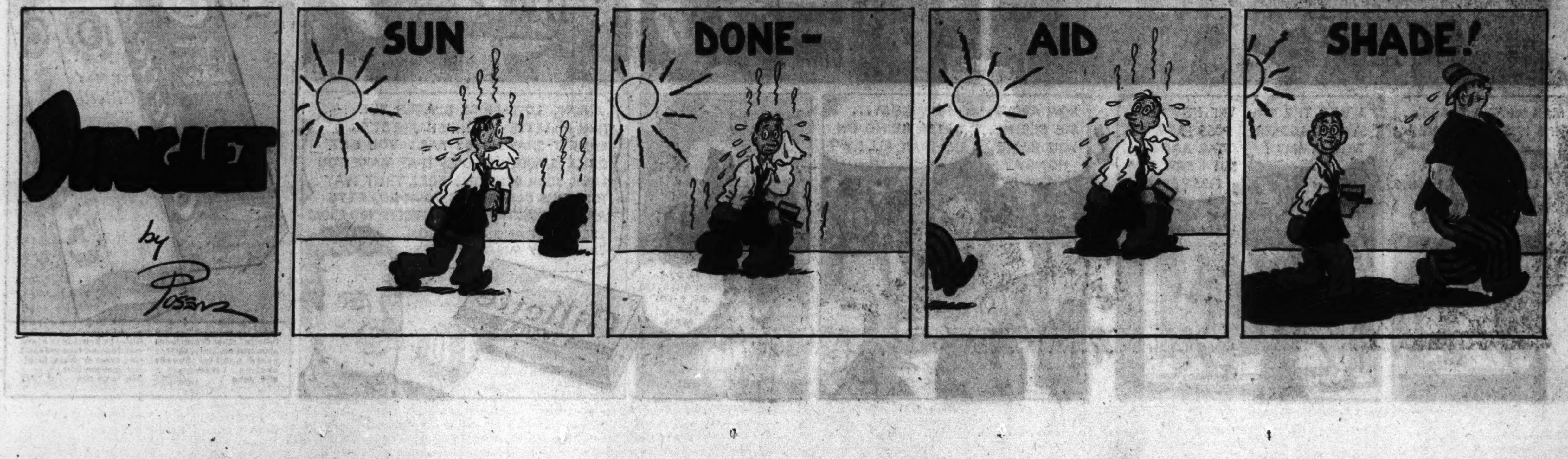
by Posen
SUN
DONE-
AID
SHADE!

Advertisement

Advertisement

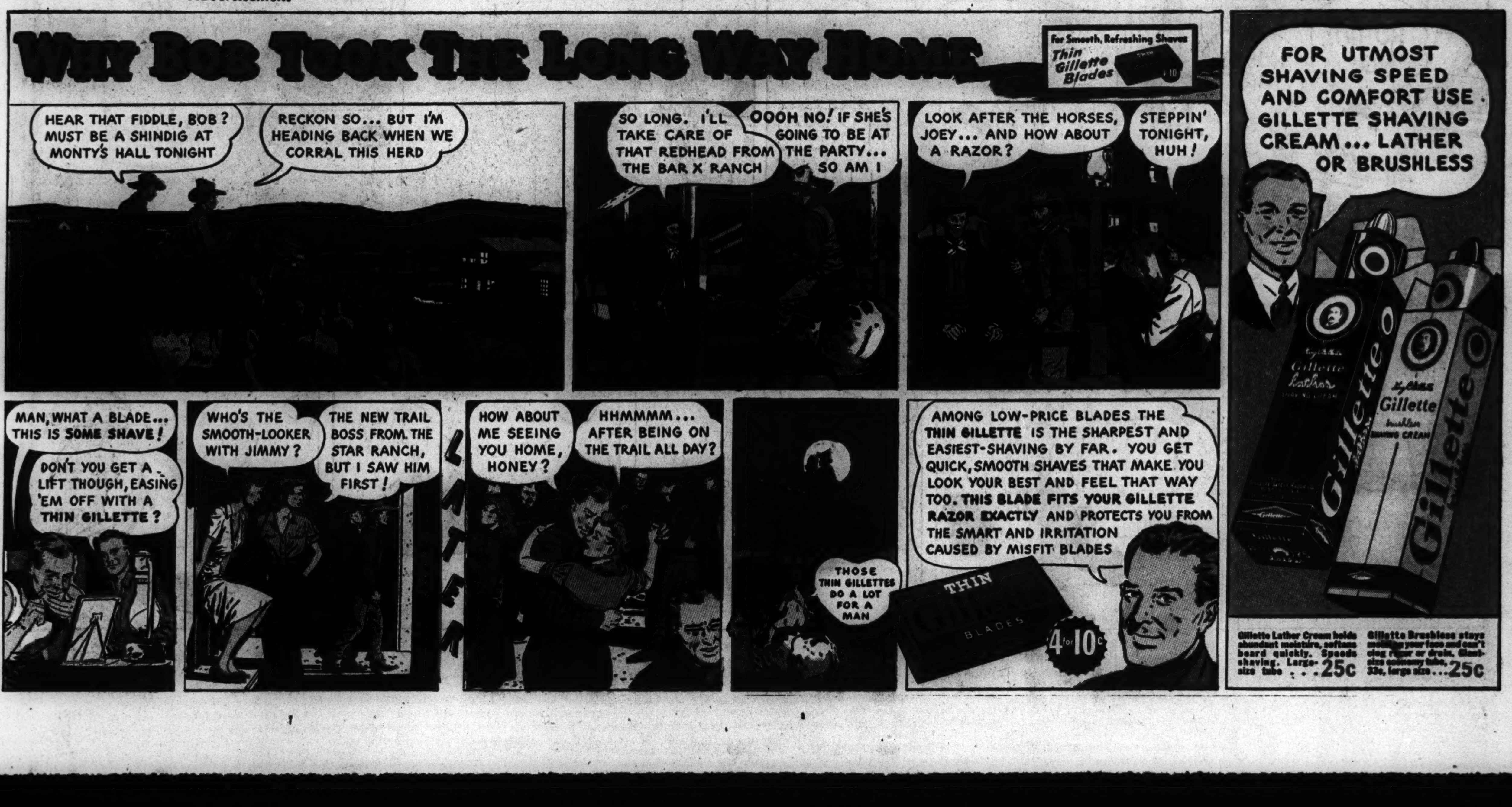

Neighborhood News.
Churches, Clubs, Schools
Radio Programs.

Chicago Sunday Tribune

THE WORLD'S GREATEST NEWSPAPER

Part 3 | Metropolitan Section

S

AUGUST 29, 1943.

GARY, HAMMOND TO SEE ARMY SHOWS

TECH FACULTY AIDS STUDENTS TO FIND SELVES

Explore Minds for Aptitudes.

The Illinois Institute of Technology, which long has conducted investigations into the strength and performance of engineering materials and products, is engaged in a series of examinations designed to measure the intelligence, aptitudes and workings of the human mind.

Purpose of this new effort is to assist those who take the examinations to find the work for which their abilities are best suited, thus avoiding the problem of "the round peg in the square hole."

Two Examination Centers.

Center of the examinations for students is the department of educational tests and measurements in Chapin hall on the south side campus. Examination center for nonstudents is located in the Institute of Human Engineering at 1800 Prairie avenue.

Only difference in their purpose is that the department aims to afford educational guidance to Tech students and the institute seeks to provide vocational guidance to persons of all ages, 6 to 60.

The department gives seven examinations in all. These are designed to determine the student's native ability and capacity for straight thinking; the range of his vocabulary and reading ability; his aptitude in mathematics and physics; his sense of structural visualization, and his high school training in algebra, English grammar, and current information.

"Native Ability Varies."

As Prof. William H. Krathwohl, department director, explains: "Native ability varies, not alone from the very intelligent to the very weak, but from the person proficient in research to the individual intelligent in promotion. One student may make a great engineer; another a successful salesman of engineering products. It's our duty to inform each man of his particular talents.

"Then again one student may possess a very extensive vocabulary and a marked ability at absorbing what he reads and another may find difficulty in reading which makes the work day entirely too long for him because of the time which he needs to study. This inability to express himself may make it impossible for him later to find a job wherein that intelligence can be used. It's our job to help him overcome these problems and if his high school teachers have been lax in teaching him these things, we do it."

"A student who is not apt in mathematics, physics, or algebra represents a far more difficult problem, and especially when he is anxious to enter a highly scientific branch of engineering. In such cases, we concentrate our attention upon the development of these knowledges within the students and if they prove unable to correct their weaknesses, we suggest a change in course more in line with their abilities. Fortunately such cases are few, because students ambitious to become engineers are usually encouraged in that ambition by some definite talents along engineering lines.

Imagination Good Index.

"Structural visualization is a good indicator of success in engineering, yet a student in whom it is not evident to a marked degree may make a very successful contractor or consulting engineer.

"Last of our tests is the examination on current information. And that we think is as important as any other, for in our opinion, a good engineer is a well rounded man."

A particular problem at Illinois Tech which is overcome by these tests is the problem of the student of foreign born parents. Last year 18 per cent of the freshmen at Tech came from homes where one or more foreign languages were spoken and this, the professor says, is a considerable handicap.

Fortunately this shows up in the grammar, vocabulary, and reading tests and these students are immediately assigned to English language classes.

Assist in Adjustment.

Assistance is given the students in the correction and adjustment of all their weaknesses after the final results of the examinations have been tabulated by a group of volunteer counselors recruited among faculty members.

Usually 35 or 40 in number, the counselors help an average of 20 students thruout the school year. And carrying on from where the examinations left off, they acquaint themselves with any family difficulties, ill health, bad study habits, financial conditions, or "girl problems" from which the student suffers and which often is reflected in his grades.

Bryn Mawr Sermon.

Dr. Ray Freeman Jenney, pastor of the Bryn Mawr Community church, will preach on "Mending Your Nets" at today's service, the first since his vacation. Lawrence Veit, tenor, will be soloist.

V-Mail Photographs from Home Make South Side Yanks Happy

Mrs. Harold Dagenais and James.

Mrs. Fred Hahn and Fred Paul Jr.

Mrs. A. I. Doktorsky and Sylvia.

Mrs. Raymond W. Bunchek and Raymond Terry.

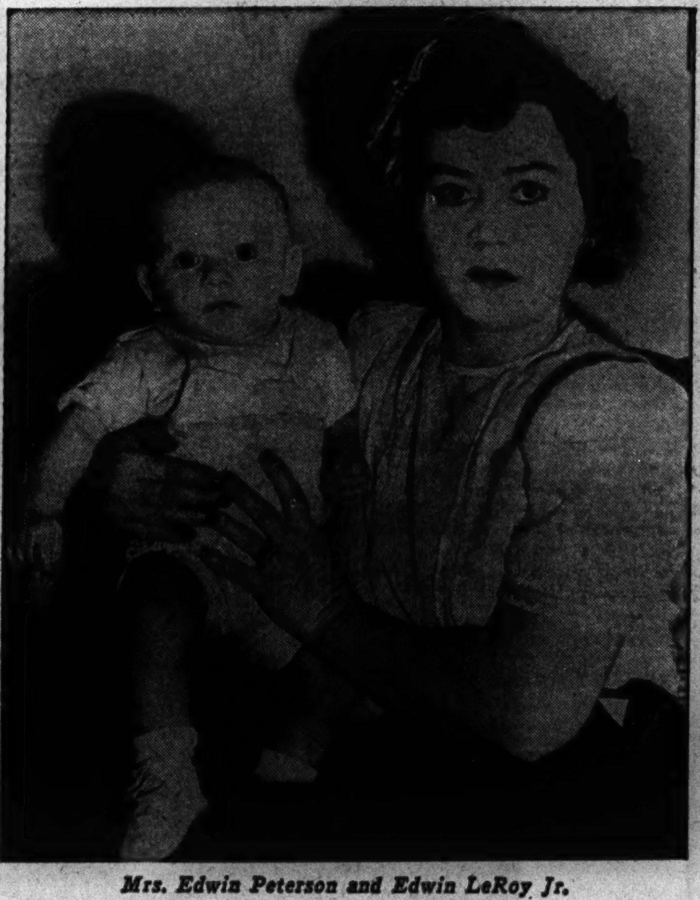

Mrs. Edwin Peterson and Edwin LeRoy Jr.

Mrs. George Thiery and Douglas Arnold.

The fathers of these six south side babies, serving their country in war theaters from Iceland to the South Pacific, each recently found in his mail a V-mail photograph of his wife and the baby he had never seen. The pictures were taken and transposed on V-mail stationery by The Tribune.

MERGE UNITED CHARITIES UNITS ON SOUTH SIDE

Alice Voiland Directs New Office.

The two south side offices of United Charities will be consolidated Wednesday, it was announced by Joel D. Hunter, general superintendent.

All work of the organization on the south side will now be conducted from the Woodlawn-South Shore office, 6431 Dante avenue, which formerly served only families living between 60th and 79th streets. The South Chicago office at 9145 Houston avenue, will be closed.

The work of United Charities in providing aid for residents of the south side, will be directed by Miss Alice Voiland, a staff member since 1936. Holder of a master's degree in social service work from the University of Chicago, Miss Voiland formerly was employed by the United States Steel corporation as teacher for employes' children at their Birmingham, Ala., plant,

Resignations Announced.

She replaces Mrs. Anne Ford, superintendent of the South Chicago office, who is retiring from professional life, and Miss Mary A. Young, former superintendent of the Woodlawn-South Shore office, who resigned to become head of the family and child welfare division of the council of social agencies.

Mr. Hunter said the war has brought an increased demand for experienced social workers, and many members of the United Charities' staff have resigned to take positions with the American Red Cross, the United Service Organization and other war relief agencies.

Less Aid Needed.

Another factor in the consolidation, he said, is the decrease in the number of families seeking relief or aid from the agency. "The number of persons applying for relief and services at these two south side offices has been considerably smaller than a year ago."

"However," he added, "the number of staff members has decreased even more rapidly. We are proud to have been able to provide experienced and well trained workers for war services, but this has depleted our staff to the point where we no longer feel justified in maintaining two offices to serve the far south side."

Women at War

Among former WAACs recently sworn into the women's army corps after congress made the auxiliary corps an integral part of the army, is Pvt. Carol L. Raddatz, formerly of 7536 Cornell avenue. Pvt. Raddatz's husband, Capt. W. D. Raddatz, is stationed at Fort Leavenworth, Kas., and she is on duty at the Columbia army air base, Columbia, S. C.

Miss Hazel Marjorie Kessler, 6906 Clyde avenue, was recently sworn into the WAVES, and will report to Hunter college, New York City, for indoctrination. She was employed in the United States treasury department here.

Three south side WACs, formerly stationed at the third WAC training center, Fort Oglethorpe, Ga., have been assigned to new posts. Pvt. Emma Szakacs, 9435 Burnside avenue, and Pvt. Esther I. Leimgruber, daughter of Mr. and Mrs. Thomas Loveless, 6400 Dorchester avenue, have been transferred to Halloran general hospital at Staten Island, N. Y. Pvt. Margaret M. Mansfield, niece of Mr. and Mrs. Harry Johnson, 6803 Anthony avenue, has been assigned to the station complement at Fort Hancock, N. J.

Wilma L. Marcusson, 1749 East 67th street, who received her basic training in the women's army corps at Fort Oglethorpe, Ga., and was transferred to Fort Des Moines, Ia., for specialist's training is now a corporal assigned for duty to the air base at Blythe, Cal.

Wabash Y Plans Labor Day Week-end Camping Trip

A camping trip over the Labor day week-end for Chicagoans who have found it necessary to curtail their vacation plans this summer, has been arranged by the Y. M. C. A. for members and friends of the Wabash Y. Open to individuals and families, the expedition will leave Chicago Saturday for Camp Arthur, Dowagiac, Mich., where activities will include swimming, boating, hiking, fishing, softball games, and mere lounging. Reservations should be made at the Wabash Y, 3763 South Wabash avenue.

V-Mail Photos Thrill Dads on Overseas Battle Fronts

V-mail photographs of south side mothers and the babies their fighting fathers have never seen have brought replies of gratitude and joy from all parts of the world. "Thrilled at the picture" are the words the soldiers and sailors use most frequently in writing their wives of receiving the mother and baby photographs taken by THE TRIBUNE for transmission to the war fronts.

Lt. Raymond W. Bunchek, whose wife and 4 month old son, Raymond Terry, live at 2742 East 84th street, writes his letters from Hawaii with the V-mail photo propped up before him, he reports.

Dad Is Aviation Engineer.

Baby Raymond was born May 6, just a month after his father, an officer of the aviation engineers, left this country. Lt. Bunchek, a graduate of the Whiting, Ind., high school, entered the army in September, 1942. During his absence, Mrs. Bunchek is taking care of the baby at the home of her father, Michael Przybyla.

Pvt. Harold Dagenais of the marine corps was still in the United States when his son, James, was born last Jan. 10, but a week later, before he could get a furlough, Pvt. Dagenais left for Pearl Harbor. Since then he has been transferred to the South Pacific war area, where the picture of Mrs. Dagenais and James reached him. "I was tickled to death," he writes of the photo which afforded him his first view of his son. Mrs. Dagenais is living for the duration of the war with her parents, Mr. and Mrs. Lawrence Fay, 6317 Blackstone avenue.

Baby Is "Perfect."

Eight months old Fred P. Hahn Jr. is "perfect" in the eyes of his father, Sgt. Fred P. Hahn, who is acting as a censor in Iceland. Sgt. Hahn, who was born in Germany, entered the service of his adopted country April 9, 1941, and left for overseas duty a year later. He came to this country in 1926, became a citizen, and completed his English education at night school in Chicago. His wife, a graduate of Hyde Park High school, and the baby are living with her parents, Mr. and Mrs. John Christensen, at 4741 Greenwood avenue.

Capt. A. I. Doktorsky relayed his thanks to THE TRIBUNE for the picture of his new daughter, Sylvia, thru his wife, who is maintaining their home at 7130 Cyril avenue. An officer in the medical corps, Capt. Doktorsky has been stationed in England for almost a year. He is a graduate of Lindblom High school, the University of Chicago, and received his medical degree from Rush Medical college. The couple have another daughter, Marylyn, who is 7 years old.

Serves in Hawaii.

The V-mail photograph of Mrs. George Theiry and Baby Douglas reached Third Class Petty Officer Theiry in Hawaii, where he is serving with a navy construction battalion. The Theiry's son was born April 6, barely a month after his father's departure. Mrs. Theiry and the baby are living at 6108 Blackstone avenue.

Such a "true to life" picture was Edwin Peterson's reaction to the photo he received of his wife and baby, Edwin Le Roy Jr., who was born last New Year's day. A native of the Grand Crossing community, Peterson was a welder before enlisting in the navy's construction battalion, in which he is a petty officer, first class. He entered the navy July 14, 1942, and received his training at Norfolk, Va., before leaving for duty in the North Atlantic. Mrs. Peterson and their son live at 6442 Kimbark avenue.

All 76 of Hammond Club Members Will Give Blood

At a recent meeting, all 76 members of the Optimist club volunteered to donate a pint of blood to the Red Cross when the mobile unit visits Hammond next month. Walter McDonough is president of the club.

With AMERICA'S FIGHTERS

Dean W. Looman, whose wife, Mildred, lives on Indianapolis boulevard in East Chicago, has been graduated from the marine corps officer training class at Quantico, Va., and has been commissioned a second lieutenant. Lt. Looman is a graduate of Indiana university.

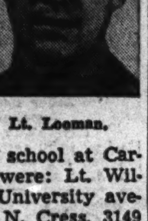

Lt. Looman.

Among recent graduates of the medical field service school at Carlisle Barracks, Pa., were: Lt. William G. Motel, 5304 University avenue, and Lt. Henry N. Cress, 3149 Ellis avenue. The lieutenants are graduates of the Illinois university medical school.

James R. Parker, 4919 Baring avenue, who was born in England, is training as a sergeant gunner in the army air forces at the air base in Pueblo, Colo.

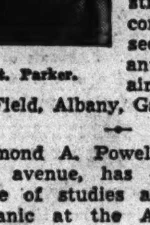

Sgt. Parker.

Philip O. Darr, son of Mr. and Mrs. J. L. Grant, 1420 East 65th street, has been commissioned a second lieutenant in the army air forces at Turner Field, Albany, Ga.

Edmond A. Powell, 8046 Champlain avenue, has completed his course of studies as an aviation mechanic at the Amarillo, Tex., army air field.

John B. Norris, 1834 East 79th street, has been advanced to sergeant at Camp Grant.

William Filan, 8324 Drexel avenue, has been promoted to technical sergeant with the army air forces at Pecos army air field, Tex. Filan was a Chicago police officer prior to joining the army.

Robert F. Deibler, whose wife resides at 4160 Lake Park avenue, is now a sergeant in the army air forces at Baer field, Fort Wayne, Ind. He is an administration clerk in the personnel section at the base headquarters at the field.

Lewis Bernard Hamity, 6914 Oglesby avenue, has been graduated from naval air training center at Pensacola, Fla., and has been commissioned a second lieutenant in the marine air corps. Prior to entering the service Lt. Hamity was awarded the A. B. degree from the University of Chicago.

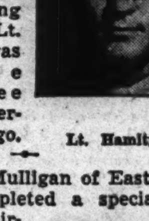

Lt. Hamity.

Pvt. Frank Mulligan of East Chicago has completed a specialist's course in aircraft armament at the ordnance school conducted by the General Motors company in Lansing, Mich.

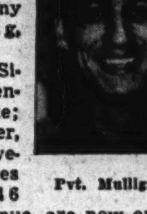

Pvt. Mulligan.

Alexander Sinala, 8546 Bennett avenue; John A. Foster, 8222 Evans avenue, and Charles H. Raff, 4446 Greenwood avenue, are now on the last lap of their aviation cadet courses — Sinala and Foster at the twin engine flying school at Altus, Okla., and Raff at the single engine school at Mission, Tex. Upon completion of this advanced training they will be commissioned second lieutenants.

Joseph E. Lee, 582 Browning avenue, has been advanced to sergeant at the army air forces advanced flying school at Stockton Field, Cal.

Pvt. John P. Reihel, 9134 Avalon avenue, recently completed an army air forces clerical course at Santa Monica, Cal.

Among the recent graduates of the army air forces navigation school at the Carlsbad army air field, Carlsbad, N. M., was Lt. Raymond L. Behrend, 7942 Colfax avenue. Lt. Behrend, a former student of Northwestern university, received his bombardier wings at Victorville, Cal.

George R. Moultrie, 4347 South Park way, has been raised to ser-

[Continued on page two.

PLAN PARADES, SHAM BATTLES FOR EACH CITY

War Workers Stay on Job Labor Day.

The puddlers, straighteners, and hookers in the steel mills of South Chicago, Whiting, Hammond, and Gary will celebrate Labor day as will others in nearby war industries and oil refineries—by staying on the job. But all of them, men and women, will have opportunity in their off work hours during next week-end to see something of the weapons they are building in army exhibits at Gary and Hammond.

An army task force of 800 men with full equipment, including modern tanks and artillery, will stage demonstrations in Gary next Saturday and Sunday and in Hammond the following Tuesday, announced Maj. Gen. Henry S. Aurand, commanding general of the 6th service command. The demonstrations have been arranged as a "Salute to Agriculture, Industry, and Labor."

Events on Program.

The program will include an exhibition of tanks, anti-aircraft guns, armored scout cars, and other modern weapons; a large parade in each community, and an hour and a half outdoor show in the evening, with music by a 40 piece military band and a realistic sham battle.

The task force which will visit the war plants in each community includes the 792d military police battalion regularly based at Camp Waterloo, Mich. The battalion is under the command of Maj. Clyde Hodge.

The caravan will arrive in Gary on Saturday morning and pitch tents in Gleason park. The public is invited to see this operation.

From 2 to 4 o'clock Saturday afternoon, there will be a display of equipment on Massachusetts street between 6th and 7th avenues.

Parade Sunday Afternoon.

On Sunday a parade will be held, starting at 1 o'clock in the afternoon at 13th avenue and South Broadway and proceeding north on Broadway to the Mill hospital grounds of the Gary works of the Carnegie-Illinois Steel corporation. The reviewing stand for the parade will be located at Broadway and 4th avenue.

In their line of march the soldiers will be accompanied by 2,000 members of the Canadian legion of the British Empire Service league, headed by their national commander, Alex Walker. Representing the states of Indiana, Illinois, Ohio, Michigan, and Kentucky they are holding a convention of the Great Lakes command in Gary. Marching with them will be Roane Waring, national commander of the American Legion.

The parade will be followed by a sham battle at 4:30 o'clock in the afternoon.

Heads of Committees.

Chairmen of citizens' committees on local arrangements for the demonstration are: Mayor Joseph Finerty, general chairman; Maynard Montgomery, billeting committee; Maury Fadell, industrial relations committee; Harold Morris and Jack Gilroy, parade co-chairmen; C. A. Boughnar, show committee, and Arthur Murphy, public relations.

The caravan will arrive in Hammond Tuesday morning, Sept. 7, and encamp on the grounds of the Hammond civic center at Sohl and Carroll streets.

The equipment exhibition will be held during the afternoon on State street between Hohman and State Line avenues.

Parade at 5 o'Clock.

At 5 o'clock a parade will be held, beginning on Calumet avenue and Highland street and proceeding from there on Calumet avenue to the show site on Calumet avenue between 171st and 172d streets.

Citizens and officers will take the salute of the parading soldiers from reviewing stand on the west side of Calumet avenue at 165th street.

A sham battle will begin at 6 o'clock that evening.

Chairmen of the Hammond citizens' committees in charge of arrangements are: Julius H. Meyn, general chairman; Irving Chayken, billeting committee; Clarence Mitchell, industrial relations; Howard J. Tucker, parade; Bert Smith, show committee, and Ed Hackett, public relations.

PLAN HEGEWISCH PROGRAM TO AID SERVICE CENTER

A pre-Labor day program, sponsored by the Hegewisch service men's center unit, will be held at Mann park, 130th street and Exchange avenue, Thursday evening.

Admission to the program, which will include motion pictures, dancing, music, and singing, is a contribution of cakes or cigarets for the service men's center.

The event is being planned by Lynnette Baumhardt, girls' physical instructor at the park; George Feld, park supervisor, and Essie and Rebecca McKernan, 13200 Carondolet avenue.

Dedicate Ark.

Congregation Beth Joseph, 1508 East 70th street, will celebrate the dedication of a holy ark at the synagogue Sunday, Sept. 19.

KENWOOD GROUP SPONSORS PLAY FIELD FOR AREA

Nearly 1,000 Children Use Facilities.

Harris field, located between 49th and 50th streets on Dorchester and Kenwood avenues, is the playground site for nearly 1,000 children of the Kenwood community each week, according to J. J. Cavanagh 4944 Woodlawn avenue, chairman of the Kenwood committee responsible for the development of the play site which is owned by the board of education.

J. J. Cavanagh.

Recognizing a need for playground space for youngsters, the committee petitioned and received authorization from James B. McCahey, president of the board of education, to assume financial and operational responsibility for the site.

Y Extension Activity.

The playground is supervised, at the request of the community committee, by the community extension section of the Hyde Park Y. M. C. A., which also operates playgrounds at 54th street and Kenwood avenue, at 61st place and Dorchester avenue, and at 38th street and Lake Park avenue. Activities at Harris field are under the direction of Mrs. Florence Spencer, Joe McArthur, and Ralph Jewell.

Thru the efforts of the Kenwood community committee, the site has been equipped with swings, badminton courts, and gear for volleyball, softball, shuffleboard and paddle tennis, as well as with materials for various types of crafts. More equipment will be provided as it is needed, according to Mr. Cavanagh.

List Committe Members.

Other members of the committee responsible for program policy and financing the playground are Max Adler, 4939 Greenwood avenue, and Frank J. Lewis, 4929 Woodlawn avenue, vice chairmen; Miss Naomi Donnelley, 4609 Woodlawn avenue, treasurer; Perry J. Ten Hoor, 4397 Woodlawn avenue, assistant treasurer; Mrs. John S. Burns, 1022 East 46th street, secretary.

Other members of the committee are: Mrs. H. I. Davis, 4742 Ellis avenue; William C. Cummings, 4900 Woodlawn avenue; Newton Farr, 4737 Woodlawn avenue; Albert W. Harris, 4923 Kimbark avenue; Fred Herendeen, 1220 East 50th street; Clinton C. Lane, 1029 East 46th street; Frank Rainey, 1222 East 47th street; David Shipman, 1364 East 47th place, and Nelson Utley, 4833 Kimbark avenue.

Government Grants Gary State Bank National Status

The Gary State bank has received notice that its application for recognition as a national bank has been accepted by the comptroller of the currency. Henceforth the bank will be known as the Gary National bank and the building in which it is located as Gary National building.

With AMERICA'S FIGHTERS

[Continued from first page.]

geant in the army air forces at Selfridge Field, Mich.

Pvt. Joseph A. Hansen, 1217 East 54th street, has been assigned to the medical replacement training center at Camp Robinson, Ark., where he is now enrolled in a 12 weeks training course.

Paul G. Kelley, 6437 Drexel avenue, has been promoted to corporal in the army air forces at Lemoore army air field, Cal.

Kenneth E. Forslund, son of Henry Forslund of 2913 East 96th street, has been advanced to sergeant at Hunter field, Savannah, Ga. A welder and ornamental iron worker in civilian life, he entered the service July 8, 1942.

T. Jay Sullivan, 4641 Woodlawn avenue, former Chicago attorney, is a corporal at Camp Fannin, Tex., where he is a clerk and typist in the plans and training group of his training regiment.

Edward S. Hart, son of Mrs. Cora Hart of 5419 Harper avenue, is now stationed at the naval radio materiel school at Treasure Island, Cal. A second class petty officer, Hart entered the service on Oct. 5, 1942. He is a graduate of Englewood High school and a former student at the University of Chicago.

Pvt. Marvin H. Berger, son of Mr. and Mrs. Arthur H. Berger of 6828 Ridgeland avenue, has arrived at Ouachita college, Arkadelphia, Ark., for a five month course of instruction prior to his appointment as an aviation cadet in the army air forces.

Robert Knez, 9744 Commercial avenue, a seaman second class in the navy, has been appointed a section leader at the naval air technical training center at Memphis, Tenn. Recently reported at the Memphis station for a 16 week course of specialized studies, Knez will be graduated with the rating of aviation radioman third class upon successful completion of his studies. A former student at the University of Arizona, he is a member of Sigma Alpha Epsilon fraternity.

Leo R. Lamour, son of Mr. and Mrs. E. E. Boudreau of 8335 Blackstone avenue, has been promoted to staff sergeant in the army at Camp Swift, Tex.

Among the recent arrivals at the naval training station at Farragut, Ida., were: Charles E. Brown, son of Mrs. Alice Brown of 905 East 81st street, and Alfred Bartnick, son of Mr. and Mrs. F. F. Bartnick of 9112 Kingston avenue. Upon completion of their basic training there, they will be given opportunity to qualify for specialized training.

William R. Bloom, son of Mr. and Mrs. S. C. Bloom of 1953 East 72d street, has been advanced to sergeant in the army infantry at the headquarters of the army ground force at the Army War college in Washington, D. C. A former student at Mount Carmel High school, he was employed by the Southern Pacific railroad prior to his entry in the army in August, 1942.

Charles A. Carey, 7456 Eberhart avenue, has been promoted to sergeant in the army at Camp Polk, La. He is assigned to a field artillery unit at the camp.

Lt. Philip H. Pharazyn, 5730 Blackstone avenue, is now on duty with the army air forces at Geiger field, Spokane, Wash. He entered the army June 1, 1941.

Edward Kieskowski, 8701 Essex avenue, has been graduated from the army air forces advanced flying school at Moody field, Ga., and commissioned a second lieutenant.

Raymond H. Baker, 3022 163d place, Hammond, has been promoted to captain in the army air forces at Oakland, Cal. A former student at Western State college, Kalamazoo, Mich., Capt. Baker was in the dairy business prior to his entrance in the army.

Lt. Roger M. Slinkard, 12928 Escanaba avenue, has been assigned to duty as a basic flying instructor at the army air field, Independence, Kan. A graduate of Thornton Fractional Township High school, Lt. Slinkard received his commission at Eagle Pass, Tex., on May 14.

Pvt. Robert E. Murphy, 7916 Merrill avenue, and Pvt. Jesse E. Lehman Jr., 7654 Coles avenue, have been graduated from the enlisted branch of the army administration school at Huntsville, Tex., upon completion of an eight week course covering all phases of army administration.

Sylvester Perry, husband of Mrs. Wilma Perry of 619 East 50th place, has been promoted to technical sergeant at Camp Blanding, Fla., where he serves as an acting mess sergeant. Perry joined the army Feb. 12, 1942.

Marvin Trossman, 5454 South Shore drive, has completed his primary flight training at the naval air station at Livermore, Cal. Cadet Trossman is a graduate of Morgan Park Military academy and the University of Illinois.

Lt. George Scott, son of Mrs. C. O. Scott of 6815 Indiana avenue, has won an expert medal for proficiency in rifle shooting at West Coast Ordnance Training center at Camp Santa Anita, Cal. He attended Lane Technical High school.

Eugene Winslow, 341 East 55th place, and Leon Coleman, 6109 Calumet avenue, have completed their pre-flight training course at Tuskegee army air field, Ala., and are now enrolled in the primary training class at that field.

Edward L. Enroth, 8223 Jeffery avenue, has been graduated from the advanced navigation school at Selman field, Monroe, La., and has been commissioned a second lieutenant in the army air forces. Lt. Enroth attended Bowen High school and the University of Illinois.

William J. White, 6234 Dorchester avenue, and Joseph J. Zielinski, 13248 Baltimore avenue, have been promoted to sergeant at the tank destroyer replacement training center at Camp Hood, Tex.

George O. Cobb, 4511 Oakenwald avenue, has completed the flexible aerial gunnery course at the Laredo army air field, Laredo, Tex., and is now an aviation cadet.

COUNTY SCHOOLS EQUAL TO WAR TASKS: PUFFER

Open Sept. 7 with Full Teaching Staffs.

When the majority of county schools open Tuesday, Sept. 7, returning pupils will find that despite the loss of many teachers and fellow students to the military services or to industry, there will be no shortage of teachers, no curtailment in curricula, nor any major deviations from the war time schedules of last year.

Altho exact figures are not available, Noble J. Puffer, county superintendent of schools, predicts a substantial increase in enrollment at the primary level and a corresponding decrease in high school enrollments. Lower high school attendance is anticipated because of the draft and high paying jobs offered in industry.

Substitutes Are Scarce.

County schools, having utilized a large reserve of substitute teachers to meet the threat of a teacher shortage, face a critical lack of substitute teachers for the coming semester, Puffer said. Reports in the superintendent's office indicate that in the last month several hundred teachers have resigned to take better paying positions or war jobs resulting in a further drain on the substitute reserve.

There is a scarcity of teachers in the high school level in industrial arts, shopwork, science, and mathematics, because most of the teachers in those fields are men and have been called to service, Puffer explained. In addition, the upswing in the demand for science and math courses on the part of students wishing to train for technical jobs in industry and in the service has fostered further expansion in this field at a time when a surplus of teachers is not available.

Waive 4 Year Diploma Rule.

The county now issues war emergency certificates to graduates who have two year or three year normal school diplomas, and by not insisting on a four year diploma as previously required has been able to fill many positions.

"An interesting trend is seen in the return of many married women to teaching positions. Many of them are being hired in numerous districts where previously teaching jobs had been denied them because they were married," Puffer pointed out. "Of course, they have been issued emergency certificates which will not entitle them to teach after the war, but it is possible that the employment of married women now to meet the war time demand may result in a lessening of the prejudice against them after the war," Puffer continued.

"A vast majority of teachers have been definitely loyal to their profession, and in many cases they have turned down higher offers in industry to remain in the schools," Puffer commented.

Fix Hours to Aid Harvest.

Superintendent Puffer recently suggested to nine principals of county high schools located in farm districts that they may arrange a half day school schedule which would allow boys in the upper grades to be employed in harvesting local crops while attending school.

The plan has been suggested for application in Bloom Township High school, Chicago Heights Township High school, Proviso Township High school, Leyden Community High school, Maine Township High school, Nile Township High school, Arlington Heights Township High school, Lyons Township High school, and Palatine Township High school.

Puffer emphasized that the five day physical education program now established in the high schools would be continued this year as the program has assisted in "toughening up" students preparatory to their joining the service.

New courses which might be added to the school schedule would be in the line of refresher mathematics, radio or pre-induction training, Puffer said.

No changes have been made as yet in regard to the transportation systems which served the students last year, but possible re-routing of buses and installation of other routes may follow if new gasoline rationing rules apply, Puffer said.

School facilities in the vicinity of the Douglas plant are expected to be heavily taxed this fall. The increase in attendance is anticipated to be heaviest in district 66, a two room school at Higgins road and Orchard drive. Additional funds may be obtained to complete four rooms on the upper floor of the two story elementary school building at Riverview which will also have new students from the Douglas plant area.

On Guadalcanal

PVT. CARL BERQUIST.

Pvt. Carl Berquist, 10336 Avenue G, was one of the first American soldiers to reach Guadalcanal and, after participating in expelling the Japs, he found time to make friends with the natives. In this picture, sent recently to his parents, Mr. and Mrs. Chase Berquist, he has shed army attire for a grass skirt in the South Sea Island tradition, the Guadalcanal costume being provided by his native friend pictured with him. Pvt. Berquist, a graduate of Bowen High school, enlisted in the army three years ago. He was still stationed on Guadalcanal when his parents last heard from him.

Dine in, the delightfully cool air-conditioned HAWAIIAN ROOM

SHE: Let's drink a toast to Martin's—the best spot in Chicago for a delicious dinner—at popular prices!
HE: This Hawaiian Room has plenty of atmosphere, too—with all these gorgeous hula dancers and palm trees around the walls. And take a look at that spectacular revolving stage and circular bar!
SHE: Well, pardon me, dear, while I dig into this juicy steak—it's cooked to perfection—just like all of Martin's good food.
HE: And, honey, wait 'til I take you to Martin's other two magnificent dining rooms—the Colonial Room and the Ruby Room. They're all grand spots for lunch, dinner or midnight snacks!
Popular Prices Always • Easily Reached by I. C. or Bus
We Cater to Private Parties and Banquets
Martin's 71st & JEFFERY
The Purity of HOME COOKING blended with CRAFTSMANSHIP of master chefs
RESTAURANT & COCKTAIL LOUNGE
Ample Free Parking Phone Fairfax 2106
2015 E. 71st at Jeffery at Bryn Mawr I. C. Station

New Numbers YES
Bien Jolie
Lily of France
Warners
American Lady
Venus
Francine
BRAS—BALI, HOLLYWOOD-MAXWELL, WARNERS, MAIDENFORM
and other nationally known manufacturers.
EXPERT FITTERS
Iva Dell Mack Hildred Nelson
South Shore CORSET SALON
2337 E. 71st St. Hyd. 8811
Open Thurs. and Sat. Evenings

SLEEP COOL ON HOTTEST SUMMER NIGHTS
Insulate NOW with Johns-Manville Super-Felt Rock Wool and have a cool home on the hottest days
Insulate now—and no costs until Fall. By then savings on fuel will pay your way. It's the comfortable, patriotic thing to do. First payment in November.
Phone Triangle 7006 for Free Insulation Estimate
Before AFTER
Plan Basement and Attic Flats Today!
Phone Triangle 7006. A Gee expert will inspect your property without charge. You'll be surprised at the way old homes can be converted into modern living quarters that bring good rentals. Pay as low as $20 per mo. Financing can include present mortgage. First payment 6 weeks after completion of work.
NEW "PANELED" CEILINGS
Installed Over Old Cracked Plaster Labor and Material for Average Room, $30
Pay as Low as $5 Per Month
No fuss; small cost. Add insulation, soundproofing and new beauty to your home in one day. Call today for free estimate.
CURE THAT LEAKY ROOF
Johns-Manville new double coated asphalt shingles provide double protection and are guaranteed WEATHERPROOF. Call TRIANGLE 7006 for FREE ESTIMATES on your roofing needs.
Pay as Low as $5 Per Month
Material only, per square (covers 100 square ft.). Special, $5.88.
FREE KITCHEN PLANNING SERVICE
Remodel and modernize your kitchen now! Make use of Gee's Free Planning Service to design a step-saving kitchen to fit your needs. Complete labor and material for an average kitchen installation approximately $17.55 per mo. for 12 months.
PERMANENT SIDING
Saves expensive painting and repairing. Gives effective insulation and improves appearance of any home. Lasts indefinitely. A GEE expert will give you a FREE estimate. Payments as low as $5 a month.
ALL WORK DONE BY APPROVED CONTRACTORS
Send Me a FREE Copy of the Famous HOME IDEA BOOK!
MAIL THIS COUPON TODAY (Chicago and Suburbs Only)
Packed with stimulating ideas for your home; 60 pages of ideas on roofs, home insulation, kitchen, bath, etc. Photos, sketches, "how-to-do-it" suggestions.
NAME ....
ADDRESS ....
I AM PARTICULARLY INTERESTED IN—
☐ PORCH REPAIRS ☐ KITCHEN REMODELING ☐ HARDWOOD FLOORING ☐ BASEMENT & ATTIC FLAT ☐ SIDING ☐ ROOFING ☐ Storm Sash ☐ BATHROOMS ☐ EXTRA ROOMS ☐ INSULATION
T 829
I intend doing this work. ☐ At Once ☐ Later this Summer
For Prompt Service Please List Phone....................
GEE LUMBER & COAL CO.
HEADQUARTERS SOUTH CENTRAL HOUSING GUILD
No. Side 6455 RIDGE AVE. Ph. HOLlycourt 1640
2 YARDS
So. Side 8100 S. HOYNE AVE. Ph. TRiangle 7006

When the breeze gets too hot quaff a cooling Rum-Jumbo IN THE ANCHORAGE air-conditioned
A complete and choice selection of tropical rums of every variety. Zombies, Presidentes, Swizzles, and Planters Punches from authentic recipes. Popular prices. Open for supper every evening to 1 A.M., Saturdays later.
Windermere East Hotel

TONIGHT! A Show of Stars!
DOROTHY DONEGAN Queen of Swing
BUDDY LESTER King of Jesters
KAREN COOPER
HIBBERT, BIRD & LA RUE Comedy Dancers
THE SKATING CONTINENTALS
Dorothy Hild's Dancers
EDDIE PRIPPS and His Latineers
LOUIS RAMIREZ and His Rhumba Band
Charlene Kerr Vocalist
Completely AIR-CONDITIONED
Chicago's LATIN QUARTER
23 W. RANDOLPH . PH. RAN. 3322

"He just insists on going to the COVERED WAGON
FOR A FULL COURSE SUNDAY DINNER from 90c
Chicken Liver and Mushroom Omelet.................$ .90
Creamed Chicken and Mushroom Supreme, au gratin.. 1.15
Country Fried Cube Steak, Mushroom Sauce.......... 1.35
Roast Leg of Lamb, Mint Sauce.................... 1.25
Broiled Lobster Tail.......... 1.35
Roast Chicken.............. 1.35
Broiled Lake Trout, Lemon Butter.................. 1.25
Prime Ribs of Roast Beef.... 1.40
Served from 11 a. m. to 11 p. m.
COVERED WAGON RESTAURANT
2140 S. Michigan Ave.

FAIRFAX HOTEL Dining Room
Closed Mondays
Tasty Fried Chicken
and other well prepared dishes for your enjoyment. Clean, quiet surroundings.
1369 East Hyde Park Blvd. at Dorchester Plaza 2400

SUNDAY SOUTHERN BREAKFAST
A generous assortment of favored southern breakfast dishes for a lazy Sunday in a comfortable, old fashioned environment. Food prepared by women.
55¢
Windermere West Dining Room
56th St. at Cornell Ave. • Fairfax 6000

Hyde Park Hotel
Corner of Hyde Park Blvd. and Lake Park Ave.
DINING ROOM UNDER NEW MANAGEMENT
Complete Sunday Dinners Also Daily Dinners from
85c
Bring the Family
Bus, Street Car Stops at Door I. C. ½ Block
PHONE HYDE PARK 0530

Informal SUNDAY ENGLISH BREAKFASTS
SERVED FROM 8 AM TO 2 PM 75c
The ANCHORAGE
Windermere East Hotel
Fairfax 6000
56th STREET AT JACKSON PARK

CHICAGO'S ORIGINAL ALL STAR JAM SESSION CONCERT IN SWING
MUTUAL MUSIC ENTERPRISES
Arthur Lee Simpkins, new M-G-M discovery; Muggsy Spanier, Stuff Smith, Bud Wilson, Henry Fort, Eddie Johnson, Cliff Leeman, Barrington Perry and Jack Gardner at the duo pianos.
Sunday Afternoon, 3:30 to 6:30
ADMISSION $1.00 PLUS TAX
New Hamilton Hotel
18 S. DEARBORN NR. MADISON

Back up your boy! Buy an additional War Bond today
SECOND WAR LOAN

BUY U. S. WAR BONDS AND STAMPS

JUNIOR CLUBS OF 2D DISTRICT NAME LEADERS

2 Officers, Department Chairmen Listed.

Junior club women of 12 clubs in the 2d district Federation of Women's clubs have announced their newly elected district officers, departmental chairmen, and board members. The new officers are Miss Avian Reinemeyer, 1408 East Marquette road, secretary, and Mrs. Donn Stephens, 7619 Wabash avenue, treasurer.

Departmental chairmen are: Mrs. Harold Grellman, 8611 Bennett avenue, American home; Mrs. Bolton A. Dixner, 8034 Vernon avenue, fine arts; Miss Betty VanderLaag, 10613 Normal avenue, press and publicity; Mrs. K. F. Meliza, 911 East 64th street, program; Miss Pauline Bodeman, 1853 East 79th street, public welfare; Miss Kathryn Ann Stevens, 8625 Ingleside avenue, ways and means, and Mrs. J. P. Sundeen, 7366 South Park avenue, war service.

Club presidents who are additional members of the board are: Miss Mary E. Hunding, 6807 Cregier avenue, Arché Juniors; Miss Marjorie McCrillus, 2322 East 70th street, Bryn Mawr; Miss Marjorie Klock, 722 East 89th place, Chesterfield; Mrs. Hal R. Garman, 8323 Clyde avenue, Park Manor; Mrs. Elwood Barce, 9944 Parnell avenue, Roseland; Miss Mary Lou Haferbrecker, 6912 Cornell avenue, South Bryn Mawr; Mrs. Charles Hay Jr., 7950 South Shore drive, Windsor Park; Mrs. W. A. Brown, 7108 Clyde avenue, Woodlawn, and Miss Eleanor Searer, 6143 Kimbark avenue, Woodshore.

Mrs. Jack C. Staehle, 8327 Vernon avenue, is the Junior district president for the 1943-'44 season.

Park Manor.

Members of the ways and means committee of the Park Manor Woman's club will act as hostesses during the visit of club members to the Institute of Better Homemaking, 14 East Jackson boulevard, at 10:50 o'clock Wednesday, Sept. 8. Luncheon in the food research rooms of the institute will follow the visit.

Co-chairmen of the arrangements committee for the visit and luncheon are Mrs. G. A. Teape, 7700 Cornell avenue, ways and means chairman; Mrs. L. A. Beesley, 717 East 83d street, and Mrs. C. W. Swatzel, 8041 Wabash avenue, club president.

Plan to Issue Magazine at Provident Hospital

A monthly magazine entitled The Provident Phalanx will make its first appearance this month as the official publication of Provident hospital, 426 East 51st street, according to Andrew J. Allison, superintendent. Purposes of the magazine is to acquaint Chicagoans with the hospital. The hospital which was established Jan. 23, 1891, is devoted to the care of the Negro sick altho it does not restrict itself to the treatment of patients of any color or creed. It also includes the Max Epstein clinic, one of the largest clinics in the Chicago area.

JEWISH WOMEN PLAN FASHION SHOW TO AID NATIONAL HOSPITAL

An autumn fashion show will be held at the Standard club, 321 Plymouth court, on Sept. 22, under the auspices of the Chicago Women's division of the National Jewish hospital at Denver, it was announced last week by Mrs. Jack A. Diamond, 5454 South Shore drive, president.

Mrs. Jack A. Diamond. [Koehne Photo.]

The hospital, non-sectarian institution for tubercular patients, is supported entirely thru contributions, and all proceeds of the fashion show, the second annual event sponsored by the local group, will go towards its support, Mrs. Diamond said.

The show, in which 53 models will display clothing from 16 Chicago shops, will be climaxed with a salute to today's best dressed women, those in the military services.

Officers of the group who are aiding Mrs. Diamond in plans for the affair include: Mrs. Irvin Kline, 1055 Hyde Park boulevard; Mrs. A. Morris Krensky, 1236 Madison Park avenue; Mrs. Milton Brunhild, 4300 Lake Shore drive; Mrs. David Semco, 5342 Hyde Park boulevard; Mrs. Fred Manaster, 5200 Blackstone avenue, and Mrs. Arthur Field, 415 Aldine avenue.

MacCORMAC SCHOOL OF COMMERCE

Fall Term Sept. 7

Day and Evening

Men or women with business training today are in great demand for the better positions. Never before have such splendid opportunities presented themselves for trained office help. Come in tomorrow for complete information.

Free Placement Bureau

Accredited by the National Association of Accredited Commercial Schools

Hyde Park 2130

39 Years in Woodlawn

1170 E. 63rd St.

Near Woodlawn Ave.

Betrothed to Twin Brothers

MISS LA VERNE LA MANTIA.

MISS LISA HORSTKOTTE.

The engagements of two Lindblom High school graduates to the twin sons of Mr. and Mrs. Hoyt S. Hill Sr., 7232 Cornell avenue, was announced recently. Miss La Verne La Mantia, daughter of Mr. and Mrs. T. A. La Mantia, 9529 South Bell avenue, will be married early in October to Corp. Rolland G. Hill at Camp Callan, Cal. The engagement of Miss Lisa Horstkotte to Corp. Robert S. Hill has been announced by her parents, Mr. and Mrs. Carl Horstkotte of Milwaukee, former residents of Chicago's south side. The date for their wedding has not been set. The Hill twins, also graduates of Lindblom High school, enlisted together in the anti-aircraft branch of the coast artillery, 1942, and their military careers have paralleled to the extent that they are both members of the same cadre at Camp Callan.

BURNSIDE PTA CHAIRMEN PLAN YEAR'S SESSIONS

First Meeting to Be Held Sept. 13.

Officers and committee chairmen of the Parent-Teacher association of the A. E. Burnside school, 650 East 91st place, are completing plans for the year's meetings, to be based on the theme "Strengthening the Bonds of Community Relationship for Our Children." The group's first meeting of the 1943-'44 year will be held Sept. 13, it was announced by Mrs. Harry Nelson, 9436 St. Lawrence avenue, president of the group.

Other officers, elected last spring, include: first vice president, Mrs. Steve J. Horvath; second vice president, Turner C. Chandler, school principal; recording secretary, and historian, Mrs. Charles Wilber; corresponding secretary and publicity chairman, Mrs. John Nebor, and treasurer, Mrs. William Schaaf.

Heads of Committees.

Committee chairmen for the season, announced by Mrs. Nelson, include the following:

Budget and finance, Mrs. V. H. Zimmerman; civilian defense and citizenship, Mrs. Joseph Cahill; education for home and family life, Mrs. Joseph Santucci and Mrs. Harold Grabow; high school service, Mrs. Charles Hideen; hospitality, Mrs. Alex McIntyre and Mrs. Joseph Sanderson; legislation, Mrs. R. J. Sittig; library and magazine, Mrs. William Moody; membership, Mrs. Thurlow Weible and Mrs. William Shields; parliamentarian, Mrs. Albert Hawk.

Leaders of Programs.

Program, Mrs. J. J. Horvath; recreation, Mrs. A. A. Vargo; safety, Mrs. Harry Sieman; social, Mrs. Ernest Bracken and Mrs. Pauline Hoskinson; summer roundup, Mrs. C. P. Clough; visual education, Mrs. A. T. Dahlstrom; ways and means, Mrs. John Hill and Mrs. Lester W. Lincki; music, Mrs. Nick Ignelzi and Mrs. H. H. Anderson.

Delegates to the south central PTA council are Mrs. Hideen and Mrs. Sittig. The group will be represented on the Chesterfield community council by Mrs. Clayton Deam and Mrs. Grace Vargo.

PRESENT CHOIR TOMORROW AT MADDEN PARK

Final of a series of outdoor musical programs at Madden park, 3800 Rhoades avenue, will be presented tomorrow night by the children's choir of the Monumental Baptist church, 729 East Oakwood boulevard. Patriotic numbers will be featured.

The choir is composed of 35 children, 6 and 14 years of age, and is directed by Mrs. Edna E. Smith, 4341 Calumet avenue. The Rev. James L. Horace, pastor of the church, will be a guest at the program.

Soloists will be Velma Kaiser, 13 years old, 655 East 50th place, and Ruby Jones, 13, 505 East 33d street. They will be accompanied by Elizabeth Haynes, 13, 3812 State street. Helen Lassiter, 14, 115 East 59th street, and Herbert Lassiter, 7, 6041 Michigan avenue, will give readings.

Hyde Park Baptist Pastor Returns After Vacation

Dr. Rolland W. Schloerb, pastor of the Hyde Park Baptist church, 5600 Woodlawn avenue, will return to the pulpit this morning after his vacation. The sermon subject at the 11 o'clock service is "A Race Worth Running."

EVENING SCHOOL AT PHILLIPS HIGH TO OPEN SEPT. 13

Registration for the fall term of evening school at Phillips High school, 224 East Pershing road, will be held Thursday and Friday evenings, Sept. 9 and 10. Classes, starting Monday evening, Sept. 13, will be held four evenings a week.

General high school, commercial and elementary grade courses and classes in reading, writing and English for non-English speaking adults and persons preparing for citizenship will be offered.

At Englewood High school, 6201 Stewart avenue, south siders may enroll for a number of junior college courses which will be given there.

In addition to the regular academic courses, classes in office training, millinery, sewing, cosmetics, chemistry, and blueprint reading are included in the schedule. Shop courses will be given in architectural, machine and mechanical drawing, aeromechanics, cam design, printing, and woodshop.

Special war time courses carrying full credit include pre-flight aeronautics, fundamentals of mechanics, electricity and pre-induction courses in basic mathematics.

A COMPLETE SELECTION OF NEW SUMMER

Bridal Gowns

FOR IMMEDIATE WEDDINGS

$14.99 to $75

Bridesmaids' Gowns, $7.99 to $24.75

WE CARRY A CHOICE SELECTION OF

Suits and Dresses

SUITS ....from $16.95 to $34.95

DRESSES ......from $8.95 to $19.95

SMARTER DRESSES AND BRIDAL GOWNS

Margie

6426 S. HALSTED

OPEN THURS. & SAT. EVES.

WOODLAWN CLUB PRESIDENT LISTS AIDS FOR SEASON

Appoint Committees for Mothers' Round Table.

Mrs. Jack Foster, president of the Woodlawn Mothers' Round Table, has announced appointments as club officers, committee chairmen, and delegates for the coming season.

Executive board members are: Mrs. C. M. Cummins, Mrs. W. O. Anthony, vice presidents; Mrs. Herbert Pratt Jr., corresponding secretary; Mrs. John D. White, recording secretary; Mrs. L. O. Packard, treasurer; Mrs. O. B. Ninemires, ways and means chairman; Mrs. F. L. Tullis, music; Mrs. J. C. Suess, social chairman; Mrs. H. W. Lanyon, kindergarten; Mrs. S. E. Taylor, philanthropy, and Mrs. Herman Trautman, press and publicity.

List of Vice Chairmen.

Vice chairmen are Mrs. L. R. Davis, ways and means; Mrs. M. S. Beals, music, and Mrs. A. H. Carls, social.

House chairman is Mrs. Ethel Wynn. Birthday committee chairman is Mrs. Roderick Findlay. Co-chairman is Mrs. George Plummer.

Representatives to departments of work of the second district are: Mrs. F. A. Turner, American citizenship; Mrs. William J. Matthews, American home; Mrs. W. H. Lutton, art; Mrs. L. B. McCormack, civil service; Mrs. George Plummer, conservation; Mrs. Arthur Chittick, education and library; Mrs. L. R. Davis, gardens; Mrs. A. E. Austin, Illinois Clubwoman; Mrs. E. A. Johnson, Indian welfare; Mrs. W. H. Lawshe, international relations, and Mrs. G. W. Payson, law observance.

Name Other Representatives.

Other representatives are Mrs. C. I. Palmer, legislation; Mrs. Nelson Garter, literature and drama; Mrs. L. E. Shears, motion picture; Mrs. F. L. Tullis, music; Mrs. L. C. Anderson, Park Ridge school for girls; Mrs. Herman Trautman, press and publicity; Mrs. Clyde M. Cummins, program.

Still other representatives are: Mrs. William A. Dustin, public health and child hygiene; Mrs. S. E. Taylor, public welfare; Mrs. W. H. Troxell, radio; Mrs. A. E. Austin, The Club Woman, and Mrs. W. H. Wimpress, war service.

Delegates to other organizations are: Mrs. Thomas Allen, Children's Scholarship league; Mrs. Walter Wilson, Goodwill industries; Mrs. L. B. Randall, Martha Washington home; Mrs. J. S. Matthews, Sarah Hackett Stevenson memorial, and Miss Margaret Huleatte, Woman's Auxiliary to Woodlawn Boys' club.

Representatives to the Associated Clubs of Woodlawn are: Mrs. Jack Foster, Mrs. L. O. Packard, and Mrs. Herbert Pratt Sr.

Delegates to second district meetings are Mrs. C. M. Cummins, Mrs. J. D. White, Mrs. W. H. Lutton, and Mrs. Herman Trautman. Alternates are Mrs. J. C. Suess, Mrs. F. L. Tullis, Mrs. L. O. Packard, and Mrs. O. B. Ninemires.

SOUTH SIDE Y. W. CENTER MOVES TO NEW ADDRESS

Fall season changes at the South Side Center Y. W. C. A. include a new address for the center and a new director of health education.

Headquarters for the center are being moved this week from 1230 East 63d street to 6753 Stony Island avenue on the second floor. According to Mrs. Fred G. Lahmann, 7439 Bennett avenue, chairman of the south side committee of the Y. W. C. A., the new headquarters, include rooms suitable for club meetings, parties, teas, and small dances, as well as office space for the Girl Reserve staff and the health education department.

New health director of the center is Mrs. Moss Lee Wright. She replaces Miss Elizabeth Sorenson who resigned this summer to join the American Red Cross staff.

Mrs. Wright, whose special interests in the health education field are recreation, dancing, and physical fitness classes, has been head of the health education department of Berry college, Rome, Ga., for the last 10 years. A graduate of Berry college, she holds a master's degree from Peabody college, Nashville, Tenn.

Classes in health and physical education will continue to be held in the gymnasium of the Universalist church, 67th street and Blackstone avenue.

PRESCRIPTIONS

Filled by Specialists

William R. Thompson, R. Ph. D.

PRESCRIPTION LABORATORY

Complete Delivery Service

4707 Vincennes Ave.

Telephones DRE 5753-6729

SO MUCH STYLE

Suitable for the kind of life you will lead . . . A girl can achieve a lot of changes with a two piece rayon gabardine jerkin set . . . brown, luggage, green, coral . . . 12 to 20 . . $8.95

We suggest a long sleeve shirt of half-wool, half-rayon in aqua, red, green or luggage. 30 to 38 . . $4.95

GASSMAN

92nd Street

East of Commercial Ave.

Open Thurs. and Sat. Eves.

BEAUTIFUL FURS

The beauty of furs gives the assurance that is so lifting to every woman's morale . . . This Indian Lamb is a great favorite in grey furs . . . It is rich, youthful and ever so versatile.

$298 (plus federal tax)

GASSMAN

92nd Street

East of Commercial Ave.

Open Thurs. and Sat. Eves.

WIEBOLDT'S

Shop Monday, 9:30 A. M. to 5:30 P. M.
—Evanston, 9:30 Monday Night

In Slim-Fitting Women's Sizes

Studded Beauty

$8.95

Fine quality rayon crepe in a dress designed for you who wear women's sizes. The slim straight lines of the gored skirt are topped off with a brightly studded bodice. The sparkle of the nailheads adds just the touch of gaiety you like, and the new note of fall you demand. It's in black or blue, sizes 38 to 44.

Back Up the Front with War Bonds and Stamps

Perma-Lift Bra

"The Lift That Never Lets You Down"

Perma-Lift By Hickory $1.25

Go back to school with this Bra

We Have Your Exact Size!

When you trek with the masses back to classes . . . be the smartest one 'neath the college sun. Secretly processed cushioned insets at the base of the bra—cups gently, lifts and holds a firm rounded contour. No matter how many times Perma-Lift hangs on the dorm washline it never gets limp, or lax. Broadcloth and satin. Sizes 32-38.

Marcel Pump

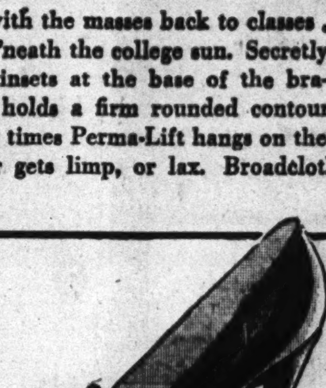

Famous for Over Fifty Years. America's Unchallenged Shoe Value.

Your No. 18 Can Reap a Harvest with

RED CROSS SHOES

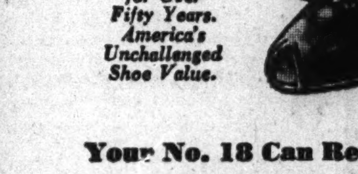

Yes, it's harvest time for shoes, too! You'll reap beauty, timeliness, and durability with this lovely Marcel pump. In glove-soft brown calfskin or midnight suede. And remember not to detach your No. 18 coupon!

$6.95

Chicago—Evanston—Oak Park

How to SAVE MONEY with YOUR OWN PERSONAL CHECKING ACCOUNT!

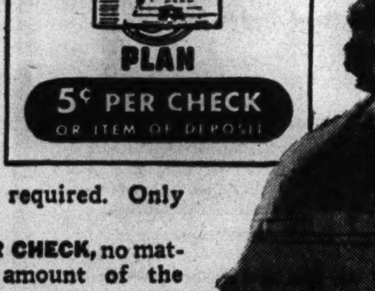

★ LO-COST CHEK PLAN is the answer!

No minimum balance required. Only $5 starts an account.

YOUR COST IS 5c PER CHECK, no matter how large the amount of the check, or how many you use.

IF YOU BUY MONEY ORDERS to pay bills (and who doesn't) here's the practical, inexpensive solution to your problem. Why pay 8c to 22c per money order when you save 3c to 17c *every time* by writing your own check.

AND SAVE TIME, TOO!

Lo-Cost Chek Plan gives you a receipt for the money you spend. Handsome leather check book and all checks furnished free. Joint accounts, allowing husband and wife to sign checks, can be arranged.

Phone, write or come in personally to open your Lo-Cost Chek account. Everything handled by mail if you prefer.

SOUTH EAST National Bank

63rd & Woodlawn ★ DORchester 4000

★Member Federal Deposit Insurance Corporation.

How to guard your Weight and Energy during food rationing

From all information we have been able to gather, America will probably eat more starchy, fattening foods this year than ever before. That's why, now, more than ever, you must guard your weight to avoid putting on pounds of ugly fat. And here's probably the easiest way to do this you ever read about. Simply mix ¾ glass* of Welch's Grape Juice with ¼ glass* of water. Drink before meals and at bedtime, and this remarkable action follows. First, you have less desire to eat starchy, fattening foods. Thus, you cut caloric intake without having to suffer a hungry moment. Second, the natural dextrose in Welch's is quickly consumed. This regime not only aids nature in consuming excess fat, but increases energy at the same time. You lose fat naturally; look and feel better. Don't take chances on gaining weight during food rationing. Get genuine Welch's Grape Juice today, and follow this verified way to lose weight. The Welch Grape Juice Company, Westfield, N.Y. *8 oz. glass.

How To Save Ration Points

Welch's Grape Juice is richer in energy value than the 4 leading fruit juices. It is so rich, it can be diluted with ⅓ water and still taste delicious. When served this way, it takes less ration points than any of 4 leading fruit or vegetable juices. Serve Welch's regularly and save ration points.

Hear IRENE RICH IN "DEAR JOHN" Thrilling Radio Drama WBBM—4:45 P. M. SUNDAY

GILL & CO.
Selling Fine Wines and Liquors
Chicago's Largest Liquor Retailer
CASE WHISKEY SALE
For a limited time, nationally known whiskeys available in case lots
Canadian Club — Ancient Age
Old Schenley — Schenley Red Label
Cream of Kentucky — Old McBrayer
4 Roses, Blended or Bonded
New Store Hours Now in Effect
7920 S. Halsted St. Closed Sundays—Open Mondays
1238 E. 47th St. Closed Mondays—Open Sundays
Call for Delivery Service or Visit Our Nearest Store
7920 S. Halsted Ste. 7714
1238 E. 47th St. Ken. 6500
DRAFT BEER
AMBROSIA
STAYS COLD WITHOUT ICE — BEER THAT WON'T GO FLAT
BARREL BEER ¼ BBLS. ½ BBLS. — GALS. ½ GALS.
BEER — Gill & Co. is the originator and sole distributor of the Beer That Won't Go Flat and Stays Cold Without Ice.
CASH and CARRY

THE GM FAMILY RADIO PROGRAM
Listen to "VICTORY IS OUR BUSINESS" every week
Hear THE WEEKLY REPORT OF WARTIME TEAMWORK BETWEEN WAR WORKERS AND WAR FIGHTERS
TODAY 12:30 P. M. WGN
TRUE STORIES ABOUT GM FOLKS

We will sell 12 high grade re-upholstered pieces—all spring construction—free from defects!
REUPHOLSTER
2-PC. SET, LOW AS $36.50
Terms Minimum Down Payment
FREE ESTIMATES
TRiangle 0433
Thousands of Satisfied Customers Over 26 Years on South Side
Triangle Upholstery
7509 COTTAGE GROVE AVE.

TODAY!—2nd War Loan
BUY MORE WAR BONDS

Complete Radio Programs and Highlights for Today

CHICAGO FREQUENCIES.

W-G-N—720	WAIT—820	WJOB—1230
W59C—45.9	WLS—890	WSBC—1240
W57C—47.5	WENR—890	WCRW—1240
W51C—45.1	WAAF—950	WEDC—1240
WIND—560	WCFL—1000	WMRO—1280
WILL—580	WMBI—1110	WGES—1390
WMAQ—670	WJJD—1160	WHFC—1450
WBBM—780		

MORNING.

[M] indicates MBS, [N] NBC, [C] CBS, and [B] Blue network.

7 —WBBM—News; organ fantasies [C].
WGES—Wake Up and Sing.
WLS—News; Morning Minstrels.
WIND—Morning Melodies.
WAIT—Good Morning program.
WAAF—Chapel in the Sky.
WILL—Concert Airs program.
WSBC—Negro Spirituals.
7:30—WLS—The Woodshedders [B].
WBBM—Musical Masterpieces [C].
WIND—Paradise Isle.
WILL—Daily Illini news.
7:45—WJJD—Sunday Morning Party.
WILL—Music of the Nations.
WLS—Morning Melodies.
WBBM—Golden Gate Quartet.
WIND—Five Soul Stirrers.
WGES—News reports.
8 —W-G-N—Cathedral of Music.
WLS—Old Fashioned Revival.
WBBM—News of the World [C].
WMAQ—News from Europe [N].
WIND—News; Melody Moments.
WJJD—Wesley Radio league.
WGES—United Swedish service.
WCFL—The News and You [B].
WAIT—Adventures in Research.
WMBI, W75C—Let's Praise Him.
WAAF—News; Musical Gems.
8:15—WBBM—Home on the Land.
WMAQ—Commando Mary [N].
WIND—Frederick Hutcherson Jr.
WCFL—Coast to Coast on Bus [B].
WAIT—Dave Minor program.
8:30—WEDC—The Gospel hour.
WMAQ—Melody's the Thing [N].
WJJD—Cornell Av. Ch. of Christ.
WBBM—E. P. Biggs, organ. [C].
WAIT—The Lutheran program.
WMBI, W75C—Grace Notes.
WIND—The Rev. Miller Flenner.
8:45—WMBI, W75C—Meditations.
WBBM—March with Uncle Sam.
WIND—Mormon Tabernacle choir.
WILL—Today's guest speaker.
8:55—W-G-N—News reports.
9 —W-G-N—Detroit Bible class [M].
WLS—Ervin Lewis, news.
WBBM—Church of the Air [C].
WMAQ—Highlights of Bible [N].
WCFL, WIND—News reports.
WAAF—Ballad Time.
WJJD—Your Worship hour.
WAIT—Old Sunday School.
WMBI, W75C—Voices in Song.
9:15—WIND—Music American.
WGES—Jugo-Slav-American hour.
WCFL—Don Artiste, pianist.
WLS—Little Brown church.
WAAF—Sunshine Swing.
9:30—W-G-N—Know Your Onions; news.
WGES—George Marchan, baritone.
WBBM—Wings Over Jordan [C].
WMAQ—Turning the Pages.
WIND—Waltz Time.
WJJD—The Music Room.
WAAF—Morning Musical.
WCFL—Southernaires, quartet [B].
WMBI—Miracles and Melodies.
9:45—W-G-N—Memo for Tomorrow [M].
WJJD—New Church-Swedenborgian.
WILL—News in Review.
10 —W-G-N—Greetings from Your Boy.
WMAQ—Morning music.
WJJD—Waltz Time.
WGES—Amerigo Lupi program.
WBBM—News and Serenade.
WMBI, W75C—Good news.
WLS—Julian Bentley, news.
WILL—Student churches.
WIND—News; Frank Sinatra.
WCFL—Soldiers of Production [B].
WSBC—The Polish Village.
WAIT—Beautiful music.
10:15—WLS—Howard Peterson, organ.
WBBM—Danny O'Neil-Norm Sherr.
WJJD—News reports.
WMAQ—The Radio Parade.
WIND—Rhythm Royalty.
10:25—W-G-N—News reports.
10:30—W-G-N—Yg. People's Church of Air.
WLS—Old Sunday School.
WBBM—Invitation to Learning [C].
WMAQ—News reports [N].
WAAF—Modern Manner Music.
WGES—Uncle Sam speaks.
WJJD—The Rev. G. E. Loman.
WMBI, W75C—Gloria trio.
WCFL—Bing Crosby, songs.
WIND—South American Salute.
WAIT—Bible Prophecy.
10:45—WCFL—Popular Waltzes.
WMAQ—Johnny Betts, pianist.
WIND—Opportunities.
11 —W-G-N—Reviewing Stand [M].
WLS—Reading the Funnies.
WMAQ—World Front discu'ns [N].
WJJD—Dr. Preston Bradley.
WCFL, WJOB, WIND—News.
WGES—American-Jewish hour.
WILL—Musical Moments.
WMBI, W75C—Church service.
WBBM—Salt Lake Tabernacle choir.
WAAF—Dance Time.
WAIT—Moody Memorial church.
11:15—WJJD, WCFL—Musical Motorcade.
WIND—Symphonic Swing.
11:30—W-G-N—Funny Paper Party.
W51C—The Chapel service.
WMAQ—That They'll Live [N].
WGES—Yiddish Swing program.
WAAF—Off the Record, music.
WIND—Methodist church service.
WLS—Treasury Star Parade.
WBBM—Smilin' Ed program.
WCFL—Stars from the Blue [B].
11:45—WLS—Salute to American Heroes.
WILL—Washington—Inside Out.
WJJD—News reports.
WGES—Prelude to the Mass.
11:55—W-G-N—News reports.
WLS—Live stock estimates.

AFTERNOON.

12 —W-G-N—The Spelling Bee.
W51C—Musical Tete-a-Tete.
WBBM—Great Lakes station choir.
WENR—News; Sunday Melodies.
WAAF—Sunday Serenade.
WGES—Catholic High Mass.
WMAQ—Sunshine Serenade.
WILL—N. U. Reviewing Stand.
WJJD—Workers for Victory.
WIND, WCFL—News.
12:15—WMAQ—Labor for Victory [N].
WBBM—Salute to Victory.
WJJD—It's Showtime, music.
WIND—Musical Motorcade.
12:25—W-G-N—Noontime Melodies.
WENR—Industry and the Future.
12:30—W-G-N—Victory Is Our Business.
WJJD—The Concert Hall.
WBBM, WCFL—News reports.
WILL—Rural Life Review; news.
WIND—Man Behind the Music.
WMAQ—Dinning Sisters [N].
WAAF—Dance Time.
WENR—Sunday musical and news.
WAIT—Heaven and Home hour.
12:45—W-G-N—News reports.
WBBM—Coronet Little Show [C].
WIND—Behind the Headlines.
WMAQ—War and Farm news [N].
WENR—Max Hill, news reports [B].
WCFL—Musical Motorcade.
1 —W-G-N—Notes of Love.
W51C—The Salon hour.
WMAQ—U. S. Round Table [N].
WENR—Chapl'n Jim, U. S. A. [B].
WBBM—Ceiling Unlimited [C].
WMBI, W75C—The Editor Speaks.
WGES—Polish-American hour.
WAIT—J. C. O'Hair program.
WCFL—News reports.
WIND—News; Pilgrim hour [M].
1:15—W-G-N—Hits of Today.
WCFL—Baseball Interview.
WAIT—The Life Line.
WJJD—Sports Slants.
WMBI—Voice of the Novachord.
WAAF—Airline Dance.
1:20—W-G-N—Take Me to Ball Game.
1:30—W-G-N—Baseball; Sox vs. Cleveland.
WAIT—The Scripture hour.
WBBM—World News Today [C].
WCFL, WJJD—Sox-Cleveland.
WMAQ—John C. Thomas [N].
WENR—Sammy Kaye's orch. [B].
WAAF—Off the Record, music.
WMBI—Instruments and Voices.
1:55—WBBM—Mary Ann Mercer [C].
2 —W51C—Waltz Musical.
WBBM—N. Y. Philharmonic [C].
WMAQ—Ration reports [N].
WMBI, W75C—Message.
WENR—News; musical program.
WIND—News reports.
WSBC—Jewish Dramatic guild.
WAIT—Near Unto God hour.
WGES—Polish Mirror of Events.
2:15—WMAQ—Upton Close, news [N].
WENR—Hanson W. Baldwin [B].
WIND—Bill Anson program.
2:30—W51C—Imperial male chorus.
WMAQ—The Army hour [N].
WGES—Polish Music Box.
W75C, WMBI—Music of Masters.
WAAF—Sing and Swing; news.
WAIT—Uncle John program.
WENR—Hot Copy, drama [B].
2:45—W51C—Gypsy Romance.
WIND—Melody Lane.
3 —W59C—The Concert Hall.
W51C—Musical Potpourri.
WIND—Current news.
WAIT—The Lutheran hour [M].
WAAF—Musical Motorcade.
WENR—Sunday Vespers [B].
3:15—WIND—Sunday dancing party.
3:30—W-G-N—Swing It Show.
W59C—Design for Dancing.
W51C—Artists' Album.
WBBM—Andre Kostelanetz sh. [C].
WENR—I Am a Navy Flyer [B].
WAIT—Christian Catholic church.
WMAQ—The Editors Speak [N].
WMBI, W75C—The Lutheran hour.
WJJD—Dugout Interview.
WAAF—Let's Dance program.
WEDC—Italian musical.
3:40—W-G-N—The Leadoff Man.
3:45—WJJD—Musical Interlude.
WIND—Musical Motorcade.
3:50—W-G-N—Baseball game.
WCFL, WJJD—Baseball game.
4 —W59C—On Wings of Song.
W51C—Sunday Vespers.
WMAQ—Summer Symphony [N].
WBBM—The Family hour [C].
WIND—Reflections in Music.
WAAF—Bing Crosby, songs.
WENR—Where Do We Stand? [B].
WEDC—Italian musical.
WGES—Fr. Justin, Rosary hour.
WMBI, W75C—Young People's hour.
4:30—W59C—Sunday symphony.
W51C—Revue in Music.
WENR—Speak Preview [B].
WAIT—Bethany broadcast.
WIND—Music Just for You.
WAAF—Chicago at Work.
4:45—WBBM—Irene Rich in drama [C].
WEDC—Italian program.
WAAF—Salon concert.
5 —W51C—Latin Moods.
WBBM—The Silver Theater [C].
WENR—The Amateur hour.
WMAQ—The Catholic hour [N].
WIND—News; Topics for Teens.
WMBI, W75C—Revival hour.
WAIT—Midwest Bible church.
WAAF—Bright Spots on Parade.
WGES—George Jaworowski.
5:30—W59C—Broadway Echoes.
W51C—Musical Pickup.
WBBM—America in the Air [C].
WMAQ—Great Gildersleeve [N].
WCFL—The Green Hornet [B].
WAAF—Paul Small, songs.
5:40—W-G-N—Tenth Inning.
5:45—W-G-N—News; Carl Ravazza's orch.
WGES—Poland vs. Hitler.

EVENING.

6 —W-G-N—Lawrence Welk's orch.
W59C—Rhythm Revue.
W51C—The Columbia hour.
WCFL—News reports.
WIND—News; Curtain Time.
WENR—Drew Pearson, news [B].
WBBM—The Jerry Lester show [C].
WMAQ—Those We Love [N].
WAIT—J. C. O'Hair program.
WJJD—Winston Churchill [transcr.]
WAAF—Juke Box to 8:00 p. m.
WGES—Polish Catholic hour.
6:15—W59C—Soldiers of the Press.
WENR—E. Tomlinson, news [B].
WCFL—E. Tomlinson, news [B].
WMBI, W75C—Message to Israel.
6:25—W-G-N—News reports.
6:30—W-G-N—Your Key to Happiness.
W59C—Console concert.
WENR—The Quiz Kids [B].
WMAQ—Bandwagon orchestra [N].
WGES—Polish concert hour.
WIND—Songs for Your Supper.
WBBM—Clifton Utley, news.
WMBI, W75C—Good music.
WAIT—Frank and Ernest.
WCFL—Voice of Prophecy.
6:45—W59C—Waltz Time.
WBBM—Coast Guard reports.
WIND—Top Tunes program.
6:55—WMAQ—Alex Dreier comments [N].
7 —W-G-N—Mediation board [M].
W59C—Sundown Serenade.
W51C—Composers' hour.
WMAQ—Din. Shore-Whiteman [N].
WLS—Roy Porter, comm. [B].
WIND, WAIT—News reports.
WJJD—Katherine North and octet.
WBBM—Calling America [C].
WCFL—Irish hour, music.
WAAF—The Juke Box.
WEDC—Polish Daily News.
7:15—WIND—Souvenirs in Song.
WLS—Gov. Dwight Green.
WJJD—News reports.
7:30—W59C—Let's Go Latin.
W51C—Dinner music.
WMAQ—One Man's Family [N].
WBBM—Johnny Presents [C].
WLS—Inner Sanctum Mystery [B].
WJJD—Supper Time Frolic to 9:30.
WIND—Sacred Heart program.
WAIT—Musical Memories.
7:45—W-G-N—G. Heatter, news [M].
W59C—One Night Stands.
WAIT—Dave Minor program.
7:55—WBBM—Ned Calmer, news [C].
8 —W-G-N—Stars of Tomorrow.
W59C—String Classics.
W51C—Comradeship in Music.
WBBM—Radio Reader's Digest [C].
WMAQ—Merry-Go-Round [N].
WCFL—The Revival hour.
WENR—Ousler and Parsons [B].
WIND—The Revival hour [M].
WGES—Amer.-Hungarian program.
WSBC—Bohemian program.
8:15—WENR—Chamber Music society [B].
8:30—W-G-N—Upton Close, news.
W59C—Twilight Casino.
W51C—Silver Strains of Melody.
WMAQ—Album of Familiar Music.
WSBC—Jack Cooper hour.
WBBM—Summer theater [C].
8:45—W-G-N—Eddy Howard's orchestra.
W59C—Sketchbook.
WENR—Jimmy Fidler [B].
9 W-G-N—John B. Hughes, news [M].
W59C—News; also on WIND.
W51C—The Concert Hall.
WBBM—Take It or Leave It [C].
WCFL—Lithuanian program.
WENR—Good Will hour [B].
WMAQ—The Hour of Charm [N].
9:15—W-G-N—H. Sanders and G. Savage.
WIND—Treasury Star Parade.
WGES—Uncle Sam Speaks.
9:30—W-G-N—They Give Their Lives.
W51C—Musical Favorites.
WMAQ—Bob Crosby show [N].
WBBM—Wm. L. Shirer, news [C].
WGES—Swedish program.
WIND—News; dance orchestra.
WCFL—Concert Melodies.
9:45—WBBM—Concert orchestra [C].
10 —W-G-N—The Answer Man.
W51C—Concert Classics.
WENR—Summer Symphonette.
WIND—News; Symphonic hour.
WBBM—Alvin J. Stinkopf, news.
WMAQ—Hub Jackson, news.
WGES—Gospel Tabernacle.
WEDC—Symphonic hour.
10:15—W-G-N—Chicago at Night.
WMAQ—Rupert Hughes.
WCFL—Midwest Church of the Air.
WBBM—Salute to Victory.
10:30—W-G-N—News reports.
W51C—Rhythm on Parade.
WBBM—This Is the Underground.
WENR—Notes from Camp Ellis.
WMAQ—The Pacific story [N].
10:45—W-G-N—Carl Ravazza's orch.; news.
WENR—Lou Breese's orchestra.
11 —W-G-N—Tonight's World News.
W51C—Spotlight Varieties.
WMAQ, WENR—News reports.
WBBM—News; J. Dorsey's or. [C].
WSBC—St. Paul's church.
WCFL—All-Nations Pent. Church.
WIND—Church of Deliverance.
11:05—WENR—Freddy Martin's orch. [B].
11:10—WMAQ—Moment Musical.
11:15—W-G-N—Eddy Howard's orch. [M].
WMAQ—Charlie Dant's orchestra.
11:30—W-G-N—News; Griff Williams' orch.
WMAQ—Hospitality Time [N].
WBBM—Ray Pearl's orchestra [C].
WIND—The Night Watch.
WENR—Eddie Oliver's orch. [B].
11:55—WMAQ, WENR—News reports.
12 —W-G-N—News; Art Kassel's orch.
WBBM—News; Charlie Wright's or.
WENR—Midnight Musical.
WMAQ—Emile Petti's orchestra.
WIND—News; The Night Watch.
12:30—W-G-N—Swing Shift sports.
WENR—Woody Herman's orch.
WBBM—Boyd Raeburn's orch. [C].
WMAQ—Pot Luck and news.
12:35—W-G-N—Carl Ravazza's orch. [M].
1:00—W-G-N—News roundup.
WENR—The Swing Shift to 3 a. m.
WIND—News; also at 2 a. m.

Listeners' Choice

SPECIAL EVENTS.

9:30 a. m.—W-G-N—Know Your Onions, with Ben Markland of THE TRIBUNE.
10:30—WBBM—Invitation to Learning: J. T. Farrell, Anna M. Kross, and George N. Shuster discuss Israel Zangwill's book, "The Melting Pot."
11:00—W-G-N—Northwestern University Reviewing Stand: "Progress in the Pacific," with Jack Morrow, Dean Smith, and James King.
11:00—WMAQ—World Front: Arthur Reilly, Gregor Ziemer, John Moroso.
12:30 p. m.—W-G-N—Victory Is Our Business. Guest: George Kuester.
1:00—WMAQ—U. of C. Round Table: "On the Meaning of the War," with Dr. Lin Yutang, author, Richard McKeon, and Herbert Blumer.
1:30—W-G-N, WJJD, WCFL—Baseball: White Sox vs. Cleveland [two games].
1:30—WBBM—World News Today partially originates from aircraft carrier Wolverine on Lake Michigan.
2:00—WMAQ—Washington Reports on Rationing. Guest: Harry W. Jones.
2:30—WMAQ—Army hour: Work of the officers candidate school.
3:30—WENR—I Am a Navy Flyer. Drama depicting the life of a navy flyer. Speakers: Adm. William Halsey and Secretary of Navy Frank Knox.
7:00—W-G-N—A. L. Alexander's Meditation board.
7:15—WLS—Gov. Dwight H. Green reports to the people of Illinois.

VARIETY, COMEDY, AND DRAMA.

11:30 a. m.—W-G-N—Funny Paper Party: Reading Sunday Tribune comics.
11:30—WMAQ—That They Might Live, starring Victor Jory.
Noon—W-G-N—Spelling Bee, with circus performers as contestants.
12:45 p. m.—WBBM—Coronet Little show presents "Passaport to Treason."
1:00—WBBM—America: Ceiling Unlimited, with Joseph Cotten, Nan Wynn.
2:30—WENR—Hot Copy: "Death Rolls the Dice," starring Eloise Kummer.
5:30—WMAQ—Great Gildersleeve, starring Hal Peary, with Walter Tetley.
6:00—WBBM—Jerry Lester show, with Diane Courtney, and Gene Tierney.
6:30—WENR—Quiz Kids: Richard Williams, Harve Fischman, Claude Brenner, Bunny Duskin, 6, and Smylla Brind. Durward Kirby, quizmaster.
7:00—WMAQ—Paul Whiteman, with Dinah Shore and Ed [Archie] Gardner.
7:30—WLS—Inner Sanctum Mystery present "The Thirteenth Chime."
8:00—W-G-N—Stars of Tomorrow: Amateurs, with Mauri Cliffer, M. C.
8:00—WBBM—Radio Reader's Digest presents "Man-God of Japan."
9:15—WIND—Treasury Star Parade, with Ted Lewis' orchestra.
9:30—WMAQ—Bob Crosby-Les Tremayne show. Guest: Joy Hodges.

MUSIC.

12:30 p. m.—WJJD—Concert Hall: Rossini's "Silken Ladder" overture, Rimsky-Korsakov's "Capriccio Espagnol," "Cavalleria Rusticana" intermezzo.
1:30—WMAQ—John Charles Thomas sings "Green Pastures," "Forgotten."
2:00—WBBM—New York Philharmonic Symphony, conducted by Dimitri Mitropoulos, plays "Fire Bird" suite and Chausson's Symphony in B-flat major.
3:30—WBBM—Andre Kostelanetz, with Eileen Farrell, Golden Gate quartet.
4:00—WMAQ—NBC Symphony plays "Romeo and Juliet" overture-fantasy, Debussy's "Nocturne: Nuages and Fetes," and Liszt's "Liebestraum."
4:00—WBBM—Family hour, with Gladys Swarthout and Deems Taylor.
6:00—WJJD—Dinner concert: Vocal selections from Romberg's "Maytime."
6:30—WMAQ—Bandwagon: Freddy Martin's music. Guest: Arthur Schwartz.
8:15—WENR—Chamber Music Society, with Milton Cross, M. C., and Jimmy Blair, baritone. Guests: Rubinoff and his violin, and Hildegarde, songstress.
8:30—WBBM—Star Summer Theater, with James Melton and Joan Roberts.
10:00—WEDC—Symphonic hour: Ippolitow-Ivanow's "Caucasian Sketches."
10:05—WIND—Symphonic hour: Weber's "Oberon" overture, Kodaly's suite from "Harry Janos," and Berlioz's "Damnation of Faust" selections.

Guest on W-G-N

Stuart Erwin, star of "Good Night Ladies," will appear as guest on They Give Their Lives at 9:30 p. m. today over W-G-N.

News Broadcasts

MORNING.

7:00—WBBM	9:00—WLS	10:15—WJJD
7:00—WIND	9:00—WCFL	10:25—W-G-N
7:00—WLS	9:00—WIND	10:30—WMAQ
8:00—WBBM	9:40—W-G-N	11:00—WIND
8:00—WMAQ	9:45—W-G-N	11:00—WCFL
8:00—WCFL	10:00—WBBM	11:00—WMAQ
8:00—WIND	10:00—WLS	11:45—WJJD
8:55—W-G-N	10:00—WIND	11:55—W-G-N

AFTERNOON.

12:00—WENR	1:00—WIND	3:00—WIND
12:00—WIND	1:00—WCFL	3:45—WAAF
12:30—WBBM	1:30—WBBM	3:55—WMAQ
12:40—WENR	2:00—WIND	4:00—WIND
12:45—W-G-N	2:00—WENR	4:00—WENR
12:45—WENR	2:15—WMAQ	5:00—WIND
12:45—WMAQ	2:15—WENR	5:45—W-G-N

EVENING.

6:00—WCFL	7:55—WBBM	11:00—W-G-N
6:00—WENR	8:30—W-G-N	11:00—WMAQ
6:00—WIND	9:00—W-G-N	11:00—WENR
6:15—WENR	9:00—W59C	11:00—WCFL
6:15—WCFL	9:00—WIND	11:30—W-G-N
6:25—W-G-N	9:30—WBBM	11:55—WMAQ
6:30—WBBM	9:30—WIND	12:00—W-G-N
6:55—WMAQ	10:00—WIND	12:00—WBBM
7:00—WIND	10:00—WBBM	12:00—WIND
7:00—WLS	10:00—WMAQ	12:55—WMAQ
7:15—WJJD	10:30—W-G-N	1:00—W-G-N
7:45—W-G-N	10:55—W-G-N	1:00—WIND

ON SHORT WAVES

LONDON.

The following short wave programs may be heard over GSC, 9.55 meg., 31.34 m.; GRG, 11.68 meg., 25.68 m.

4:15 p. m.—London Calling; 4:30, Sunday Service; 5:30, news; 6:15, world news roundup; 6:30, Stars and Stripes; 7, North American guest night; 7:45, Britain Sings.

DR. LIN YUTANG WILL SPEAK ON ROUND TABLE

Dr. Lin Yutang, author of "Between Tears and Laughter," will be one of the participants on the University of Chicago Round Table at 1 o'clock this afternoon over WMAQ-NBC. The topic will be "On the Meaning of the War." The other speakers will be Richard McKeon, dean of division of humanities, and Herbert Blumer of the department of sociology, both of the University of Chicago.

Success in Pacific to Be Topic of Review Stand

American successes in the Pacific, including the taking of Kiska, will be discussed on the Northwestern University Reviewing Stand from 11 to 11:30 a. m. today. The program will be broadcast by W-G-N and the Mutual network. Participants will be Jack Morrow, former editor of the Japan Times and Mail; Dean Smith, former manager of the Standard Oil company in Burma, and James King of the history department of Northwestern university.

Stravinsky's 'Fire Bird' to Be Played by Symphony

Dimitri Mitropoulos will conduct the New York Philharmonic Symphony orchestra in the playing of Stravinsky's "Fire Bird" suite at 2 o'clock this afternoon over WBBM-CBS. The program will also include Chausson's Symphony in B flat major and Vaughan Williams' "Fantasia on a Theme by Tallis." Dean Jagger and Walter Hampden will be guests on "The American Scriptures," intermission feature.

Gladys Swarthout Returns to the Family Hour Today

Gladys Swarthout, mezzo-soprano, and Deems Taylor, program host, will return to the Family hour at 4 o'clock this afternoon over WBBM-CBS. Miss Swarthout will sing "Habanera" from "Carmen," "Begin the Beguine," and Malotte's "The Lord's Prayer."

FALL IS NEAR; AIR FAVORITES SOON TO RETURN

Great Gildersleeve Is Due Back Today.

BY LARRY WOLTERS.

With September around the corner, radio's program makers are getting ready to serve up their fall fare. Most of the big comedy and variety entertainers will continue their summer vacations for a few more weeks, but the Great Gildersleeve returns to NBC at 5:30 p. m. today. Truth of Consequences, comedy quiz, and the serial, "Abie's Irish Rose," returned to the airlanes last night.

George Burns and Gracie Allen will be back on CBS Tuesday night. Fanny Brice, Hanley Stafford [Baby Snooks and Daddy], and Frank Morgan will be back next Thursday evening. Same night will see the return of the Aldrich Family with a new Henry in the person of Dickie Jones, 16, who replaces Norman Tokar, who has gone to the army's signal corps. Dale Carnegie will begin a program also on Thursday over Mutual.

Ameche in New Show.

A new show, titled What's New? and starring Don Ameche and Songstress Dinah Shore bows in next Saturday evening over the Blue network. Dick Powell will be back with his Serenade series the same day. The Inner Sanctum thrillers will replace Hobby Lobby on CBS, effective next Saturday.

Edgar Bergen and Charlie McCarthy, who spent a hunk of the summer in Newfoundland entertaining troops, will be back next Sunday evening. Keepsakes, a new musical series featuring Dorothy Kirsten, Mack Marrell, and an orchestra directed by Harry Sosnik, will be introduced at 7:30 p. m. next Sunday on the Blue network.

The Mystery Theater will be introduced on NBC Tuesday, Sept. 7, replacing the Battle of the Sexes quiz, which moves to the Blue network Wednesday, Sept. 8. That's a Good One, a yarn spinning series, will be unveiled on the Blue network on Sunday, Sept. 12. Monday night, Sept. 13, the Radio Theater, with Cecil B. De Mille and Hollywood guest stars comes back to CBS. Red Skelton is due back Tuesday, Sept. 14. Bob Hope will return Tuesday, Sept. 21.

Amos 'n' Andy's New Show.

Gertrude Lawrence, noted stage actress, will present guest stars on a show of her own opening Thursday, Sept. 30, on the Blue. Kate Smith will be back Friday, Oct. 1. The Thin Man will be back with new adventures Sunday, Oct. 3, on CBS.

Amos 'n' Andy will start their new half hour comedy show Friday, Oct. 8, over NBC. There will be just one half-hour show a week. They expect to have guests from time to time.

Gracie Fields, British comedienne, now in England, expects to get back in time to open her new Mutual series on Monday, Oct. 11. The Cleveland Symphony orchestra will introduce its program series over Mutual the same day.

Sunday Songster

Mary Ann Mercer presents two songs every Sunday at 1:55 p. m. over WBBM-CBS.

W-G-N TO AIR BROOKS' ADDRESS BEFORE LEGION

The keynote address of United States Sen. Wayland Brooks tomorrow before the Illinois American Legion's war time conference at Hotel Sherman, will be broadcast by W-G-N from noon to 12:30 p. m. Sen. Brooks will be introduced by State Comdr. Francis Phelan of the Legion. W-G-N's Bond Wagon program, regularly scheduled for this period, will be canceled tomorrow.

Works by Liszt, Debussy, Tchaikowsky to Be Played

Dr. Frank Black and the NBC Symphony orchestra will present works by Tschaikowsky, Debussy, and Liszt at 4 o'clock this afternoon over WMAQ. The program will include Liszt's "Liebestraum" and "Hungarian Rhapsody No. 13"; Debussy's two nocturnes "Nuages" and "Fetes," and Tschaikowski's "Romeo and Juliet" overture-fantasy.

Church Rummage Sale in Arlington Thursday

The Welcome club of St. Peter's church in Arlington Heights will hold its annual rummage sale Thursday in the Lutheran school basement. Children's winter clothing will be featured at the sale as well as serviceable shoes for which no ration coupon will be needed. Mrs. George Deiber and Mrs. Albert W. Meyer are in charge of donations.

Virgina Sellers to Be W-G-N Concert Soloist

Virginia Sellers, soprano, and Attilio Baggiore, tenor, will be co-featured soloists on the performance of the W-G-N-Mutual program, Music that Endures, to be broadcast from 9:30 to 10 p. m. Tuesday. Miss Sellers will sing "Hear My Prayer" by Mendelssohn. Baggiore will sing "The Old Mother" by Dvorak and "Una Furtiva Lagrima" from "Elisir D'Amour" by Donizetti.

Bunny Duskin, 6, Joins Quiz Kids' Lineup Today

Bunny Duskin, 6 year old sister of Quiz Kid Ruthie Duskin, will make her initial appearance on the Quiz Kids program at 6:30 p. m. today on WENR-Blue. The lineup will also include Richard Williams, Harve Fischman, Claude Brenner, and Smylla Brind. Durward Kirby will be the quizmaster.

ROBERT QUICK TO BE FEATURED ON AIR THEATER

Miss Claire and Thomas Vocal Stars.

Robert Quick, new concertmaster of the W-G-N Symphony orchestra, will be co-starred with Marion Claire, soprano, and Thomas L. Thomas, baritone, in the Theater of the Air program for next Saturday. The program will be broadcast by W-G-N, W59C, and the Mutual network from 8 to 9 p. m.

Col. Robert R. McCormick, editor and publisher of THE CHICAGO TRIBUNE, will speak. The W-G-N Symphony directed by Henry Weber and the chorus under the leadership of Robert Trendler will be featured. Marvin Mueller and Laurette Fillbrandt will take the dramatic roles. The entire production will be under the supervision of Jack La Frandre.

The program, in the order of its presentation, follows:

"Man to Man," the Infantry song by Fred Waring—chorus and orchestra; "Song of the Open Road" by Malotte—Mr. Thomas and chorus; "Depuis Le Jour" from "Louise" by Charpentier—Miss Claire; waltzes from "The Bat" by Strauss—orchestra; duet from act four of "Il Trovatore," "Mira, Di Acerbe Lagrima" by Verdi—Miss Claire and Mr. Thomas.

"Meditation" from "Thais" by Massenet—Mr. Quick, chorus and orchestra; "Largo Al Factotum" from "The Barber of Seville" by Rossini—Mr. Thomas; "Drink to Me Only with Thine Eyes"—chorus and string orchestra; "Ay Ay Ay"—Miss Claire, and a medley of Victor Herbert melodies: "Magyar Chorus"—Thomas and chorus; "The Angelus"—Miss Claire, and "For Every Lover Must Meet His Fate"—the ensemble.

Eileen Farrell Will Sing as Guest of Kostelanetz

Eileen Farrell will sing Del Riego's "Homing" as one of her numbers when she appears as Andre Kostelanetz' guest at 3:30 p. m. today over WBBM-CBS. The Golden Gate quartet, also guests on the program, will present "Run On." The orchestra will play a Vincent Youman's medley.

Songs by Thomas

John Charles Thomas will sing "Green Pastures" and "Forgotten" on his program at 1:30 p. m. today on WMAQ-NBC. The orchestra will play "Tamborin Chinois" and "Raggin' the Scale."

TALL GIRLS are lucky —to have a store like NIERMAN'S to turn to for STYLISH FOOTWEAR
If you wear size 8½ to 12 AAAAA to B
Select Beautiful Styles in NIERMAN'S Customized Footwear at $12.75
Sizes 11½ to 12—$1 extra
Other shoes in sizes 4 to 11 priced as low as $7.95
Nierman's 3148 W. 63rd St.
(Mail Orders Filled)

[ADVERTISMENT]

VIOLA

Meet Viola Smith, of Phil Spitalnys' all-girl orchestra. Recognized as the country's outstanding girl drummer, you'll undoubtedly hear her precision rhythms several times tonight on the General Electric "HOUR OF CHARM" which is heard here every Sunday at 9 over WMAQ.

Songs and Poems Wanted
We will handle your material on a percentage basis if accepted. Bring your lyrics or compositions for free examination. Singers developed for Radio. Inquire.
JACK MORRISON
Kimball Bldg., 25 E. Jackson Tel. Har. 6503

TODAY!—2nd War Loan
BUY MORE WAR BONDS

WHEN
...should a man, who wants to be able to help neighbors and friends, investigate modern funeral procedure and costs?
...should that same man pre-arrange his own funeral services to spare his family the eventual task of making difficult decisions?
...should he arrange for payment of funeral services, so that his family will be able to avoid this expense at time of sorrow?
The answer to these questions is NOW. Call RAdcliffe 0220 or visit Colonial Chapel for free details without obligation.
SKEELES-BIDDLE funerals EST. 1875
COLONIAL CHAPEL ★ 7838 Cottage Grove Ave.
Telephone RAdcliffe 0220

WHEN Can I Cash In On My War Bonds? Any time, now or after the war. But the big payoff will be smashing the Japs and Nazis—that's worth anybody's money.

[ADVERTISMENT]

GOV. DWIGHT H. GREEN IN HIS MONTHLY OFFICIAL REPORT TO THE PEOPLE OF THE STATE, SPEAKS ON "GUARANTEED SECURITY FOR ILLINOIS' RETURNING FIGHTERS"
WLS SUNDAY AUG. 29 7:15 P. M.

GRAND OPENING
SOUTH CHICAGO BRANCH
9037 Commercial Ave.
(Formerly Calumet Linoleum Co.)

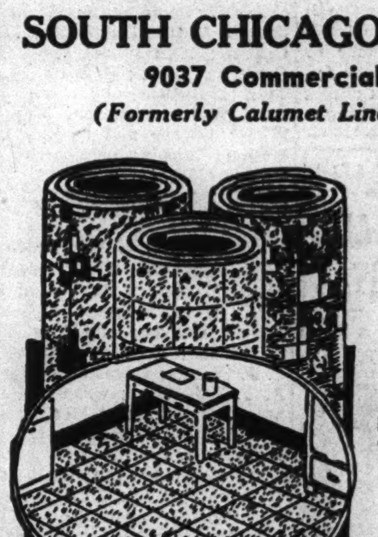

ARMSTRONG and SLOANE-BLABON
Inlaid. Newest Patterns and Color Effects. Regular $1.59 value. Sq. yd. $1.09
HEAVY QUALITY FELT BASE in 6 ft. and 9 ft. widths. Sq. yd. 47c
9x12 FELT BASE RUGS Values to $7.95 $5.95
S and B LINOLEUM STORES
STORE NO. 1—6811 STONY ISLAND AVE. HYDe Park 4480
STORE NO. 2—9037 COMMERCIAL AVE. SAGinaw 2341
(Formerly Calumet Linoleum Co.)
Open Thursday and Saturday Evenings

MOVING LONG DISTANCE?
Call PLAza 4000
EMPIRE WAREHOUSES, INC.
Agent-member of ALLIED VAN LINES
At your service are:
1,000 modern, weatherproof vans —world's largest fleet
Skilled, long-experienced packers, drivers, and handlers
Agent-members with convenient storage facilities in 360 key cities

EMPIRE
General Offices 52nd & Cottage Grove
THE SOUTH SIDE'S GREATEST FURNITURE STORAGE INSTITUTION

COAL

INSURE Next WINTER'S COAL SUPPLY NOW!

with a simple, easy phone call

TRIANGLE 7006

Make sure of a warm home next winter by letting GEE deliver your coal now. Simply call TRIangle 7006 and leave the rest to us. **YOU CAN DEPEND COMPLETELY UPON GEE QUALITY COAL.**

12 MONTHS TO PAY

Enjoy the easy Gee Way of buying coal by spreading the cost over a whole year. Terms can be arranged by phone.

Locke Warm Morning COAL HEATER

Ask for complete information on this amazing new stove

Guarantees complete warmth. Requires little attention. Saves fuel. Ideal for homes, stores and garages. Holds 100 lbs. of coal. Keeps fire 24 to 36 hours....$45.95

GEE

LUMBER & COAL CO.

8100 S. HOYNE AV. • TRIANGLE 7006

GUARANTEED

ROOFS

FLAT BUILDINGS

As Low As

$59.00

HOUSES

As Low As

$49.00

INSULATION

At Lowest Prices

SIDING

As Low As

$120.00

NO MONEY DOWN

$5.00 Per Month

Our Roofing and Siding Materials Are Made by

BIRD & SON, INC.—Est. 1795

Phone or Write for

FREE ESTIMATES

Licensed—Bonded—Insured

NATIONAL ROOFERS

1051 W. 59th St

NORMAL 3300

We employ no salesmen

SOUTH SIDE'S LARGEST STOCK

RED CROSS SHOES GOLD

Every Worthwhile Style in All Sizes

Just arrived—many new beautiful fall patterns.

Sizes 4½ to 10.

Widths AAAA to D.

M. J. Cabot

1521 EAST 53RD ST.

Hyde Park National Bank Bldg.

WAR GARDENERS URGED TO AVOID FROST DAMAGE

Writer Advises Planned Harvest Schedule.

BY BEN MARKLAND.

The hardiness of vegetable varieties is of importance to the gardener at this season of the year as well as in early spring. Just as the planting season is staggered so that the tender vegetables are planted last, so the harvest season must be correlated to the autumn weather. Some crops can stand no frost, others can stand light frosts but no heavy freezing temperatures, while some vegetables can stay in the ground without damage despite a series of killing frosts.

The bean vegetables are among the most tender varieties. Snap beans, pole beans, limas, and edible soybeans should be harvested regularly in early September, because the first light frost will end their productivity.

Protect Tomato Plants.

Tomatoes also are very tender, and unless given some protection, will not survive light frosts. A trick used by the gardener on the Tribune farm is that of covering tomato plants late in the season. When the first frosty weather is indicated he cuts the twines which connect the tomato plants to their stakes, letting the foliage rest on the ground.

Then he covers the plants with bean foliage or peony tops. Often this protection is enough to prevent damage, but naturally will not save the plants and fruits from heavy freezes. If the frosty weather is followed by Indian summer the foliage covering can be removed.

The members of the cabbage family are hardy, and in fact are somewhat improved by light frosts. Cabbages, Brussels sprouts, broccoli, and kohlrabi need no protection against light frosts, and will withstand every October weather condition except severe freezes. Leaf lettuce, head lettuce, and endive can stand about the same temperature as the cabbages.

Freeze Halts Growth.

Most of the root crops, including beets, carrots, and kohlrabi, will continue growth thru light frosts, but freezing weather stops growth, kills the foliage, and if severe may freeze the tops of the roots. Therefore in northern Illinois it is advisable to harvest these root crops before mid-October.

Engaged

MISS DOROTHY KARPEN.

[Calumet Photo.]

The engagement of Miss Dorothy D. Karpen to Lawrence Owens, a third class petty officer of the navy, was announced recently by Miss Karpen's parents, Mr. and Mrs. Chester Karpen, 8551 Yates avenue. Owens, son of Mr. and Mrs. Henry Owens of De Land, Fla., is serving overseas as aviation machinist's mate. Miss Karpen is a graduate of Bowen High school.

This Week in the Garden

Monday, Aug. 30.

Gardeners who have a cold frame should sow radish seeds and enjoy mature roots in early fall. Lettuce also may be grown with good results. Placing the frame over Swiss chard will prolong the season, the crisp stems being filled with needed vitamins.

Tuesday, Aug. 31.

If pansy seedlings are large enough, transplant to cold frames to protect during the winter months. Young plants usually can be bought from growers. Pot a few parsley plants for growing along during winter.

Wednesday, Sept. 1.

Peonies are so hardy and dependable they should be in every fairly large garden. Due to their heavy growth not more than two should be planted in the small garden. Buy the recommended varieties; do not plant too deep, not more than 1½ inches below the surface of the ground, and replace worn out soil with rich, fresh soil.

Thursday, Sept. 2.

Now is the best time to make a new lawn. Weeds do not flourish on a lowering temperature which enables grass to make a strong growth and survive the winter in good condition, but start immediately before the season is too far advanced.

Make a fine seedbed, sow the seed carefully, and water if the soil is dry, because moisture is essential for germination. Use the best seed obtainable, not cheap mixtures. Buy recommended mixtures instead of attempting to mix different kinds.

Friday, Sept. 3.

Remove all debris from the garden and destroy it if any insects are present. Inspect the garden before fall and note any changes that should be made. The garden is a personal thing and changes often add interest and tend to keep the gardener on the alert. Divide phlox.

Saturday, Sept. 4.

Cut and burn all weeds, not only on one's own yard but on vacant property next door. If the neighbors organize for the express purpose of eradicating weeds it will not be long before grass will take their place and the entire community benefited.

NEW NONMETAL DRAIN PIPE FOILS ROOT TROUBLE

Saves on War Materials and Is Durable.

BY LOUISE BARGELT.

Home owners will be pleased that a nonmetallic, light weight drain pipe that is rootproof has been introduced into the home field. It is claimed that roots of trees don't like this pipe, which is manufactured from cellulose fiber, impregnated with coal tar pitch.

Many home owners have discovered to their sorrow that when a drain pipe suddenly "backed up" the trouble was due to a too sociable tree which had pushed its roots into the drain with enough force to clog it.

Harmless to Roots.

The toxic properties of the coal tar pitch will not harm shrub or tree or grass roots near to the piping, yet, when combined with tight joints in the drain pipe, they will make it almost impossible for roots to get a foothold, either thru the joints of pipe or thru its wall.

This new piping will make it possible to save on great quantities of war materials. It will not corrode and is said to possess exceptional durability. It can be subjected to freezing and thawing without being harmed, and installation is easy because it is light weight and easily handled.

Using Conduit Idea.

This pipe can be used for down spouts and storm drains as well as for foundation and subsoil drainage. For more than half a century electrical conduits of the same composition as this piping have been employed successfully underground, so this new fiber drain pipe is just an-

lished product can be turned to new and most worthwhile uses.

other example of how an old estab-

We are spending more and more times around our homes these days, hence the need of reducing home accidents. Ninety-five per cent of these accidents, we are told, are quite unnecessary.

Care of Garden Tools.

For instance, garden tools, which are in big demand in countless homes, should be stored in racks or hung up so a person will not trip over them or bump into them.

Sharp knives in the kitchen and scissors in bedrooms and sewing rooms should also be kept out of the reach of both children and adults.

Weds Lieutenant

Mrs. Lawrence Skebelsky.

The marriage of Miss Edith Lenore Flaxman, daughter of Mr. and Mrs. Joseph Flaxman, 5121 Drexel boulevard, to Lt. Lawrence W. Skebelsky, son of Mrs. Jeannette Skebelsky, 7216 Oglesby avenue, took place recently. The couple is living at Camp Chaffee, Ark., where Lt. Skebelsky is stationed with an armored division.

Church Guild Will Hold First Fall Meeting Sept. 8

The first fall meeting of the Guild of the Tabernacle of the church of St. Thomas the Apostle will be the annual tea, to be held Wednesday, Sept. 8, at the Windermere East hotel, 1642 East 56th street. A film, "Safeguarding Military Information," will be shown during the afternoon, according to Mrs. Earl Price, president of the guild.

• Free consultation—no obligation

A proven method of over 70 years. Indorsed by physicians. Hair destroyed, never to return; 20 finest platinum needles used on face and body. Fast efficient treatment. Member Electrolysis Association of Illinois.

$1.75 Per Treatment

IRENE J. GAINES

Suite 1806, Stevens Bldg.

17 N. STATE STREET STAte 1887

KEEP FIT!

Keep Fit and have fun! Build up energy and strength for work—relax and rejoice after work. Start now with

GYM

Keep Fit Gym—Slym Gym Relaxation

SWIMMING

Classes or Dips — Beginning or Advanced

DANCING

Modern—Square—Social

SPORTS

Indoor Golf School. Also Archery, Bowling, Badminton, Riding, Roller Skating and others.

CLASSES START SEPT. 20

Write or Call for Booklet T-3

Loop, 59 E. Monroe

S. Side, 6753 Stony Island

W. Side, 101 S. Ashland

N. Side, 1001 N. Dearborn

YWCA

CARMAN S. BROWN THOMAS J. CULLERTON

C. S. BROWN & CO.

Members—Chicago Stock Exchange

STOCKS and BONDS

SOUTH EAST NATIONAL BANK BLDG.

Phone DORchester 1310

1180 EAST 63RD STREET

BUY U. S. WAR BONDS AND STAMPS

Monday Store Hours, 9:45 to 5:45

Marshall Field & Company

repair summer lawn damage!

SCOTTS LAWN SEED

For sunny lawns (most lawns), 3 pounds, $2; 5 pounds, $3.25; 10 pounds, $6.25.

For shaded lawns (shaded over half the day), 1 pound, 79c; 3 pounds, $2.30.

To thicken established turf, use ***Scotts Creeping Bent!*** 1 pound, $1.65; 3 pounds, $4.70.

Complete FOOD FOR GRASS. ***Scotts Turf Builder!*** (10 pounds feeds 1,000 square feet) 25 pounds, $2.25; 50 pounds, $3.75; 100 pounds, $6.50.

The Garden Spot—Ninth Floor. Also Evanston, Oak Park

THE CONGA

pretty is as pretty does

And does pretty well in these new soft suedes. Master-crafted for comfort and durability; fashion-styled for beauty. An incomparable choice for your No. 18. Do see our Fall selection now!

$6.95

RED CROSS SHOES GOLD

EXCLUSIVELY

ROBERT ALLEN, inc.

TWO LOOP STORES

22 E. Adams 58 E. Madison

Open Monday 12 Noon to 9 P. M.

"Buy an extra War Bond in September."

A

B

C

Good sense and good fashion go together in

RED CROSS SHOES GOLD

D

E

F

Here's proof that even the simplest, trimmest, most classic shoes *can* be young and feminine. What's more, Gold Cross Shoes prove you can get custom fit and quality at a sensible price.

A—The CARLTON, B—The PARADE, C—The PRADO, D—VAGABOND No. 5, E—LUMBERJACK BLUCHER, F—The ADELPHIA.

Famous for over 50 years as Red Cross Shoes... America's unchallenged shoe value at $6.95 ... most styles

QUAKERS IN CITY WORSHIP AND AID OTHERS—QUIETLY

Here Since Civil War, Have 4 Meeting Places.

BY IRENE PONTO.

Quietly they meet each Sunday morning for silent worship—the four Friends meetings of Chicago—and few Chicagoans are aware of the small group of American Friends within this area. Yet, Friends have been here since Civil war days, their numbers increasing from one small meeting [congregation] to four.

From the first meeting, in a meeting house at 43d street and Indiana avenue in the early days, the 57th street meeting in the University of Chicago district was formed about 1930, the Evanston meeting with its own meeting house on Greenleaf avenue about 1936, Morgan park meeting in 1937, and Oak Park meeting in 1942.

Pastor Not Required.

Seldom do meetings have a minister, but the Morgan park group has a pastor, the Rev. Russell E. Rees. Mr. Rees is superintendent of Chicago quarterly meeting, which includes his own meeting, 57th street, Evanston, and Watseka meetings. Oak Park, being new, is not yet a member.

A graduate of the Friends' school, Earlham college at Richmond, Mr. Rees studied for three years at the Hartford Theological seminary, Hartford, Conn., and then served a Friends' meeting in Kokomo, Ind., before coming to Morgan park two and a half years ago.

Morgan Park meeting holds Sunday worship in the Morgan Park Methodist church, 110th street and Longwood drive, at 11:30 o'clock in the morning, preceded by Bible school. The second Sunday of each month is Fellowship day and dinner. The women's committee serves a noon dinner to 60 or more persons. At 2 o'clock the afternoon business session begins.

Come from Suburbs.

Fellowship day is designed as a convenience for the Friends who come from the south and west suburbs of Hammond, Harvey, Tinley Park, Western Springs, Hinsdale, Villa Park, Matteson, and Riverdale, Mr. Rees said. The Christian Home Life group is a Sunday evening discussion group, meeting in Friends' homes. Sessions will be resumed in September.

Morgan Park has plans for a meeting house of its own at 108th street and Artesian avenue, construction to follow the close of the war. It will be a red brick structure with white trim and dining room and kitchen facilities.

Mrs. Lucy J. Matchett of 9936 Winchester avenue is clerk of the monthly meeting at Morgan Park and Mrs. Homer Coppock of 6109 Woodlawn avenue is chairman of the women's service committee which meets twice monthly to sew and sort clothing for the loop American Friends service committee at 189 West Madison street.

Draw from Midway.

Sunday morning worship is conducted by the 57th street meeting at the Unitarian parish house, 1174 East 57th street, from 10:45 to 11:30 o'clock. The next hour is devoted to a forum discussion to which a speaker may occasionally be invited. The 57th street meeting has a fluctuating membership, Mrs. Warder Clyde Allee of 5537 University avenue, said. University people compose a large portion of the membership but their residence at the Midway usually is of short duration.

Howard Marshall is presiding clerk for the monthly business meeting, and Harold W. Flitcraft of River Forest is reading and recording clerk.

Edwin Morgenroth of 5831 Blackstone avenue is executive secretary of the Friends Service committee serving the midwest. He holds a diploma from the University of Wisconsin and a master's degree from the University of Southern California. For a time he was assistant principal of Westtown Friends school near Philadelphia, Pa., and vice principal of South Pasadena Junior High school in California.

Aid War Refugees.

Work of the service committee is fourfold, Mr. Morgenroth said. Clothing is sent to stricken areas abroad and in this country; resettlement of Japanes-Americans is conducted with the war relocation authority; refugees from Europe receive assistance, and this summer a work camp was held at the Ida B. Wells housing project on the south side.

Quakers came from England to the Quaker city of Philadelphia, Pa., and thence spread westward. There are about 115,000 in the country. Dedicated to a policy of nonviolence and servicve to distressed mankind, Friends are found on all fronts of the world, among enemy and ally alike, and welcome to their meetings all who share similar views and desires for service, regardless of previous religious affiliations.

Wed at St. Philip Neri Church

The recent marriage of Miss Margie Hughes, daughter of Mr. and Mrs. Michael F. Hughes, 7248 Crandon avenue, to Ernest Brown, took place at St. Philip Neri church. The couple is now residing at 8004 Essex avenue. [Koehne Photo.]

SOUTH CHICAGO TOASTMASTERS GIVEN CHARTER

Public Speaking Group Joins International.

The Toastmasters club of South Chicago has been accepted as a member of the international organization of Toastmasters clubs, it was announced last week by the Rev. Paul Folino, 2901 East 91st street, president of the local organization.

The Rev. Paul Folino.

During the last year the group of South Chicagoans has met monthly, hearing a program of short speeches by members, with criticisms by other members of the group. This type of meeting follows the program of the international group, whose aim is to help members develop themselves as speakers.

First Official Meeting.

The South Chicago club's first meeting as an officially chartered Toastmasters club was held last week. Speakers on the program were Harvey Fonada of the South Chicago Y. M. C. A., who spoke on "Industrial Finishes, Paints, Varnishes, and Lacquers"; John Miner, 7125 Constance avenue, on "Speech Delivery"; John Henneberger, 9820 Avenue H, on "The Advantages of Labor Organization," and Stephen Drazba, 8718 Kingston avenue, who spoke extemporaneously.

Critics for the meeting were headed by William Y. O'Neill, 8204 Exchange avenue, and included George Boase, 7907 Crandon, avenue; Harry Nordstrom, 7829 Euclid avenue; Charles Robinson, 1734 East 72d street, and Herman Sauer, 10517 Ewing avenue. Arnold Peterson, 5227 Dorchester avenue, led table-topic discussion.

Gives Speech Courses.

The Rev. Mr. Folino, elected president of the club last December, will continue to serve as president of the chartered organization. He will conduct speech courses for industrial workers at the South Chicago library this fall.

Tell Betrothal

[Mandel Photo.]

MISS JUNELLEN LEGGOTT.

The engagement of Miss Junellen Leggott to Lt. Jack W. Schreiber has been announced by her parents, Mr. and Mrs. Harry Leggott, 6716 Prairie avenue. Lt. Schreiber, son of Mr. and Mrs. Fred Schreiber, 8253 Sangamon street, is a graduate of Harper High school and attended John Marshall Law school. He was recently commissioned in the coast artillery at Camp Davis, N. C., and is now stationed at Camp Haan, Cal. Miss Leggott is a graduate of Parker High school and Wilson Junior college.

NEGRO MILITARY BAND WILL PLAY BETWEEN GAMES AT SOX PARK

Plans for a program of patriotic music and pageantry to be held between the games of the Chicago Giants and Memphis Red Sox baseball double header next Sunday were announced last week by Mrs. Robert A. Cole, 3920 South Park way, chairman.

Mrs. Robert A. Cole.

The Negro American League game will be held at Comiskey park as a benefit for the Chicago branch of the National Association for the Advancement of Colored People.

Present for the occasion will be the 45 piece 732d battalion military police band, led by Horace Henderson, which will parade between games.

WEST PULLMAN LABOR DAY FETE OPENS SUNDAY

Expect 50,000 at 41st Annual Homecoming.

West Pullman community opens its 41st gala homecoming and Labor day celebration next Sunday in West Pullman park, 123d street and Stewart avenue. Sponsored by the West Pullman Civic club and the park district, the two day fete on Sunday and Monday, Sept. 5 and 6, offers fireworks, community team softball games, a dog show, amateur talent show, dancing, and civilian defense demonstrations.

John C. Fiddelke, vice president of the civil club, is general chairman. His assistants include Forrest Lull, OCD division commander of division 2; Charles W. Novak Jr., West Pullman community commander; John Gospodarek; Robert S. Blakeslee, park supervisor, and Guy H. Castle and S. Frank Kiss, secretary, of the civic club.

Look for Throng of 50,000.

Fifty thousand persons are expected to participate in the two days' festivities. Each year since the event was inaugurated, it has seemed important that residents of the neighborhood have an opportunity to get together with old friends and enjoy a day or two of recreation. This year the celebration committee felt it was more vital than ever to let the home folks assemble in neighborly style and enjoy old fashioned entertainment.

Service men and women at home on furlough are urged to attend. There will be a service men's canteen operated Monday afternoon and evening by Mrs. John G. Fisher, chairman; Mrs. H. B. Jackson, Mrs. Everett Boughan, Mrs. Robert Galley, Mrs. I. J. Davidson, Mrs. G. C. Lyon, and Mrs. John Wyma.

Start with Ball Game

Activities get under way at 1 o'clock Sunday afternoon with a softball game between the Golden Arrows, champions of the West Pullman Park league, and the second place team, Martin's Tavern. A girl's softball game is booked for 3:30 o'clock, when the Sullivans take on the Parkettes.

A hard fought contest will be the game at 5:30 o'clock Monday afternoon between the International Harvester CIO team and a CIO team from the Ford plant. Another contest will be run off at 1:30 o'clock Monday, when the Golden Arrows meet an all-star team.

This year the amateur talent production will be staged in two separate shows. Children under 14 years will present their numbers at 5 o'clock Sunday afternoon, while young people and adults will appear at 7 o'clock Monday evening. Mrs. Edna Cochrane Bowers, OCD community morale chairman, reports that entries have been coming in for the last three weeks.

Many Novel Contests.

Novelty races and contests always are a popular feature, giving young and old a chance to display athletic prowess. A husband calling contest, pie eating contest, thread and needle race for the ladies and stirrup pump race for the men, and other novelties will provide fun Monday afternoon. Races for boys and girls are scheduled at 10 o'clock in the forenoon and the annual horseshoe tournament will start at 10:30 o'clock.

Civilian defense workers, E. O. Wedler, Otto Niemeyer, and Dr. W. L. Vandenberg, will demonstrate the effectiveness of a gas mask in a gas chamber between 2 and 4 o'clock Monday afternoon. Residents will be invited to don the mask, enter the chamber, and test the mask's effectiveness against tear gas. Another OCD demonstration will be the water fight between two picked teams at 5 o'clock.

Plan Outdoor Dancing.

Dancing under the stars on both evenings is in charge of Eugene Heisler, chairman; Mrs. Mary Sabo, Harry Green, and Louis Sabo. Guy Castle is chairman of the annual dog show, assisted by Allyn Bowers, Dr. Charles Hibbe, Mrs. Paul Schultz, and G. J. Schuller. The Camp Fire Girls' drum and bugle corps of Greater Pullman, directed by Mrs. Lenora Lowrey, will drill at 4:30 o'clock Sunday afternoon.

John Woodward heads the committee on races and games, assisted by Mr. Heisler, Mr. Kiss, Mrs. Bowers, and Jeanne Ryan. Walter G. Davis is chairman of the reception committee, assisted by Frank Ernst, Leslie V. Bec, Ald. Arthur G. Lindell [9th], Sheldon W. Govier, Emil F. Kuester, and the arrangements committee includes V. K. Brown, Walter Roy, Herman Roy, Mr. Blakeslee, Frank Sikora, Edward J. Payette, and Gladys Wall.

Music Teacher Is Married

The marriage of Miss Mildred Henry, daughter of Mr. and Mrs. Albert W. Henry, 4603 Woodlawn avenue, to Lt. Walter Crane took place recently at St. James Methodist church. Mrs. Crane is a member of the faculty of the American Conservatory of Music. Lt. Crane is with the army air forces. [Hoffman Photo.]

NATIONAL MEETING OF NEGRO BAPTISTS TO OPEN HERE SEPT. 6

Several thousand delegates are expected to attend the national Baptist convention at 8th armory, 35th street and Giles avenue, Sept. 6 thru 12, S. J. Phillips of Tuskegee institute, in Alabama, convention public relations director, reported.

S. J. Phillips.

Phillips, who is business manager of the Negro magazine, Pulling Together, said the delegates will represent more than 4 million Baptists, one of the largest Negro religious groups in the world. The Rev. J. C. Horace, pastor of Monumental Baptist church, 729 East Oakwood street, is chairman of the convention committee.

Highlighting the Sept. 10 session will be a reception at the Parkway reception center, with Mayor Kelly invited to be the speaker.

ORGANIZE WAR BOND WORKERS ON SOUTH SIDE

Areas First to Ready for Fall Campaign.

Auburn Park and Kenwood-Oakland communities are the first in the city to complete the organization of war finance committees, the treasury department announced. The statement came from Frank M. Brewer, regional manager in charge of the newly created communities division. The committees will aid in the fall war bond drive.

The appointment of Walter J. Lozier of 7522 Paxton avenue to the post of assistant regional manager also was announced by Brewer. Lozier was a lieutenant with the field artillery in the last war.

Business and professional men and women of the community compose the personnel of each war finance committee. F. H. Korthauer, banker, will head the Auburn Park group. Working with him are Michael Dwyer, publisher, vice chairman; Joseph M. Frank, retailer; Charles Cook, industrial plants; Harry A. Fischer, publicity and special events; Harry Waxstein, speakers' bureau; Dr. Walter G. Hebert, military organizations; James J. Ryan, churches; Glenn Worst, principal of Calumet High school, schools; Dr. R. J. Gates, professional men; Mrs. Albert E. Lewis of 8127 Sangamon street, woman's organizations; Edward L. Connelly, Auburn Park branch postmaster, authorized war bond agencies; Richard Jay, social and service clubs.

Edward Froderman, banker, is chairman of the Kenwood-Oakland war finance committee. Assisting him are Richard M. O'Brien, vice chairman; Clarence M. Clarke, retail; Allie M. Anderson, women's division; Dr. Thomas M. Fender, churches; John S. Bebak, banking, and A. J. McFaul, publicity.

Annual Will County Fair Opens in Peotone Tuesday

Herman Bisping is president of the three day Will county fair to be held Tuesday, Wednesday, and Thursday at the Peotone fair grounds. He is assisted by George F. Fritz, vice president; C. T. Singer, secretary; Louis Schroeder, treasurer; Evan Lewis, general superintendent, and Mrs. James R. Cowing, superintendent of the women's department.

GOLDBLATT BROTHERS
DEPARTMENT STORES

FULL SOLES

FULL SOLES AND RUBBER HEELS
MONDAY ONLY
Oak leather full soles sewed on, rubber heels attached by experts to men's and boys' shoes. $1.79
Shoe Repair . . . Basement

GOLDBLATT BROTHERS
Neighborhood Stores and State St. Store, 7th Floor

DO IT YOURSELF
Charm-Kurl COOL PERMANENT WAVE

YES! This is the Home Permanent that you have heard so widely advertised over the radio... the same Charm-Kurl that last year was sold to over 1,000,000 satisfied women . . . the same glamour-wave used and praised by lovely Hollywood stars! Try it . . . TODAY . . . it's simple, it's so inexpensive, it's beautifying! Insist upon the genuine Charm-Kurl—accept no substitutes!

Nothing Else to Buy . . . The Kit Holds Everything

Paper foils, shampoo, wave set, permanent wave solution, rinse, curlers, and easy-to-follow instructions. No harmful chemicals, no machines, no heat, no electricity! It waves long hair, short hair, also dyed or bleached hair after making test curl . . . children's as well as women's . . . and requires no previous experience. Try CHARM-KURL today!

Cosmetic Dept.—At All Goldblatt Stores, 7th Floor, Thrift Mart, State St. Store

only 59¢
COMPLETE HOME KIT

IF YOU CAN'T COME IN USE COUPON AT RIGHT

Mail Orders Accepted on Two or More
Goldblatt Bros., Inc.
State, Jackson, Van Buren Sts., Chicago
Cosmetic Dept.
Gentlemen:
Please send me ...... packages of the CHARM-KURL HOME PERMANENT at 59c each.
Name ....
Address ....
Illinois Residents Add 2% Sales Tax
Send Check or Money Order. No Postage Charge.

GOLDBLATT'S
Neighborhood Stores and State St. Store

BUY WAR BONDS

BEST-BUY FOOD VALUES

DEL MONTE COFFEE
Fresh roasted. 2 jars limit.......... lb. jar 29c

Margarine...lb. 16½c
Golden Maid all-purpose.

Ham Sausage..lb. 37c
New England. Oscar Mayer's.

Potato Salad..lb. 23c
Creamy rich sauce.

Cleanser ..3 cans 13c
Kitchen Klenzer. 3 limit.

Grapefruit Juice .25c
Florida Gold 46-oz. 2 limit.

Victories ....doz. 30c
Rasberry filled fried cakes.

Oblong Cakes....26c
2-layer, chocolate fill, ice.

Educator Crax ..11½c
Crisp and lightly salted.

Dry Onions .3 lbs. 19c
For cooking use, etc.

RUSSET POTATOES
Idaho Russets, firm, fresh.... 10 lbs. 39c

Jumbo Bologna.lb.17½c
Ideal sandwich sausage.

Apples .....4 lbs. 27c
Duchess. To eat or cook.

Dinner Rolls..doz. 19c
Freshly baked. French, etc.

Coco'nut Bars lb. 12½c
Crisp, oven-fresh cookies.

Cookies .....lb. 17½c
Assorted marshmallow.

Peanut Butter 39c
Gold Coast 24-ounce jar.

Tomato Juice...18½c
Goldblatt's Bond 46-oz. can.

Banner Jelly 18c
2-pound jar. Ass'd flavors.

Wax Paper 15½c
Cut Rite 125-ft. roll.

Spaghetti Dinner ..pkg. 17½c
Lido Club's complete meal.

8-INCH PEACH PIES
Luscious fresh peaches 15½c

Fresh Eggs ..doz. 47c
Housewives' Pride grade "B."

Bleach ....qt. 10c
Sunlite. Disinfects, etc.

Dill Pickles ..qt. 17½c
Hy Top. Plain, Kosher.

Red Grapes ...lb. 22c
Malagas, sweet and plump.

Oranges ....doz. 33c
Californias, medium size.

Armour's Treat ..33c
12-oz. can. All-purpose meat.

Soap Flakes .2 lge. pkgs. 39c
Goldblatt's Bond.

Loaf Cheese...lb. 35c
Phenix. Natural loaf, for sandwiches.

Bouillon Cubes.pkg.6c
Phenix. 5 cubes to package.

Pretzel Sticks lb. 13½c
Baked to a crisp gold brown.

Sorry, No Mail or Phone Orders. Right Reserved to Limit Quantities

Goldblatt's Neighborhood Stores and State St. Store

SAVE 20% to 30%
On Your LAUNDRY
CASH and CARRY
1 Day Service on Wet Wash
2 to 4 Days Service on Hydro and Flat Work
COMET LAUNDRY
2552 East 83rd Street Corner Colfax Ave.
Open 7 A.M. to 7 P.M.

Neighborhood News, Churches, Clubs, Schools Radio Programs.

Chicago Sunday Tribune
THE WORLD'S GREATEST NEWSPAPER

Part 3 | Metropolitan Section

N

AUGUST 29, 1943.

COUNTY SCHOOLS MEET WAR TASKS

Lake County Families Stock Larders for Winter at Canning Center

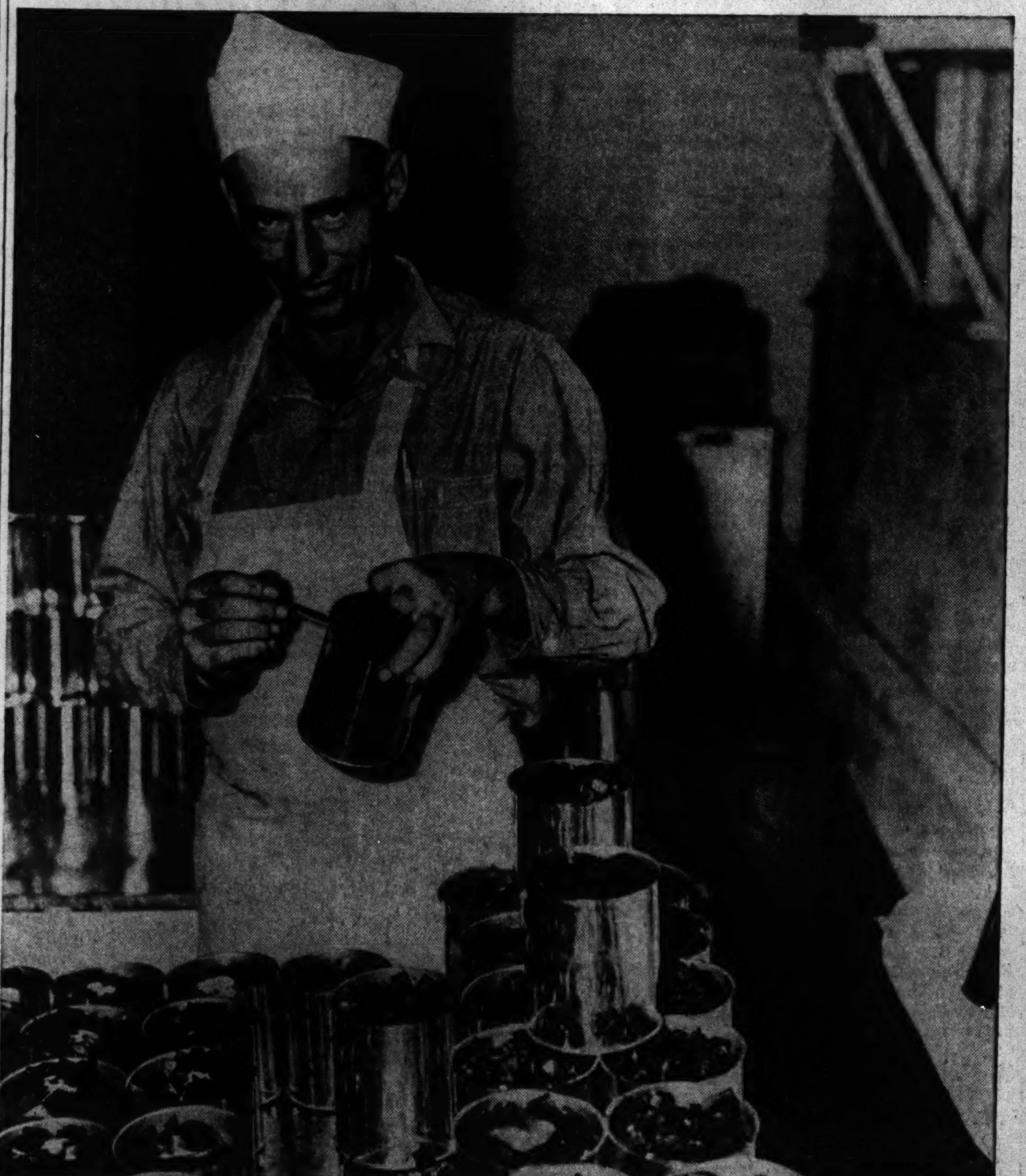

Facing with an unperturbed smile the big job of canning enough vegetables and fruit to keep his 16 children healthy and well fed thru the winter is Virgil Miller, a war worker, who lives on route 2 near Waukegan. The youngest Miller child is "going on 2," the oldest is 20. On his day off from work, Mr. Miller accompanies his wife to the Lake County Canning center at North Chicago, where together they have already put up 200 cans of vegetables.

Energetically preparing carrots for canning are (left to right) Mrs. James Dudink of Waukegan, Mr. and Mrs. Alfred Cheetham of Lake Forest, and Mrs. Leo Tiernan of Waukegan. A woman canner must wear a clean wash dress, low heeled shoes, and have hair completely covered with a net. Men are supplied with white aprons and caps at the center. All work of preparation and can filling must be done by a member of the family benefiting.

[Tribune photos by Julius Gantter.]

Leaning on her coal shovel for a minute's respite from her constant duty of "getting up steam" to operate canning center machinery is Mrs. Liddia Kashney of Zion, who is probably the only feminine boiler tender in the state. (At least, she hasn't heard of any others.) Mrs. Kashney was released from her job as lather in a Waukegan war plant to help out at the canning center during the summer months. She is exuberant about her new job. No, she doesn't mind the heat a bit "because she doesn't have time to let it bother her."

Both hands guarded with heavy asbestos gloves, Mrs. Eileen De Tienne of Zion is carrying a load of sealed cans to one of the center's retort machines, which are oversized pressure cookers. In charge of this work is Mrs. Sylvia Haggerty of Waukegan, left, one of the paid instructors on duty to advise on techniques and operate mechanical equipment at the canning center. Ready to clamp down the heavy lid of the cooker is Mrs. Estella Waltezak of North Chicago, center.

Combining their family beet canning are a young wife and her mother-in-law, Mrs. Robert McDonough and Mrs. Lee McDonough, both of Waukegan, shown in front. Mrs. McDonough Sr. said she came along to give her daughter-in-law the benefit of her many years of canning experience, but discovered the young lady knew "plenty about canning herself." Cutting carrots at the same table are Mrs. Frank Curley of Waukegan (left) and Mrs. Victor De Zoma, a farm wife who lives on Green Bay road near Waukegan.

Responsible for organizing the Lake County Canning center are (back row, left to right) Carl Staben, Waukegan township supervisor; David Van Patten, supervisor and poormaster of Newport township and chairman of the finance committee of the Lake county board; C. D. Bilbrey, a canning technician representing the University of Illinois extension service, and W. C. Petty, superintendent of Lake county schools. The project is under sponsorship of the United States department of agriculture, the state division of vocational education, and the office of Mr. Petty. There is no charge for the service. Director of the program is Mrs. Frances McShane, left, home economics instructor and former district supervisor for the WPA school lunch program. She is giving a few professional instructions to Mrs. James Dudink.

NORTH CHICAGO CANNING PLAN HITS NEW PACE

Serves 1,360 Lake County Families.

BY EILEEN BURKE.

Racing far ahead of its high production record set last year, the reorganized and enlarged Lake County Canning center at North Chicago is in a whir of harvest time activity. The long parade of canners with their bushels of garden produce includes residents from every corner of the county. In operation since July 19, the center has served 1,360 families to date.

Many of the canners are housewives proudly carrying the products of their back yard war gardens. Some are farm wives who come back to the center five or six times before their supply of produce is all put up. Others are Lake Forest and Highland Park women who eye fresh manicures fearfully and admit "they've never canned before in their lives." Sometimes, the canners are husbands who come in the evening or on afternoons off "just to see how it's done."

Men Learn Quickly.

"The men catch on quickly," said Mrs. Frances McShane, director of the center. "In no time at all they are following the canning procedure with as much alacrity as their wives."

Just 5 feet tall with wide brown eyes and a quick smile, Mrs. McShane explains quietly that her job at the center is "to know everything about everything from boiler to bean cutter." She's there before canners arrive for the day to see that all equipment is in perfect running order. And when the doors are closed somewhere around 10 p. m., Mrs. McShane stays on to supervise the nightly cleanup job.

For three years, Mrs. McShane was dietitian at Michael Reese hospital, Chicago. Later, she was WPA district supervisor for the school lunch program. Her husband, Emmett, is health officer for Waukegan. She has three children and "plenty of canning to do for my own household when I find time," she said.

Once WPA Project.

Run on a much smaller scale last year, the canning center was formerly a WPA project. Out of it grew the new Lake County Canning center, equipped with added space, machines, and staff, which was organized this year under sponsorship of the United States department of agriculture, the vocational education division of Illinois, and the office of William C. Petty, superintendent of Lake county schools.

The quartet chiefly responsible for organizing the new canning program includes Mr. Petty; C. D. Bilbrey, representative of the University of Illinois extension service; David Van Patten, supervisor and poormaster of Newport township and chairman of the finance committee of the county board; and Carl Staben, Waukegan township supervisor. Since the program operates as an educational project, there is no charge for the service. Even cans are supplied free of cost.

Organizations which helped build the canning program include the Lake county board of supervisors and finance committee, the Waukegan Chamber of Commerce, the Waukegan branch of Lake county nutrition committee, and the Lake county OCD. Various local industries contributed needed materials and machines and many of them released employes to help at the center during the canning season.

Gives Asbestos Gloves.

One company provided the heavy asbestos gloves which workers wear to lift cans from the 180 degree heat of the exhaust box and slide them on their way to the automatic sealer. Help was lent by another local industry to install some of the tanks, retorts, and other canning machinery.

The center operates four days a week. Hours are from 12 noon to 4 p. m. and 5 p. m. to 9 p. m. Mondays and Fridays, and from 9 a. m. to 1 p. m. and 2 p. m. to 6 p. m. Tuesdays and Thursdays. Purpose of the center, explained Mrs. McShane, is threefold: [1] to supply pressure cookers needed for the canning of nonacid vegetables, [2] to permit the canning of large quantities of tomatoes, and [3] to take care of the abundance of apples and pears produced in Lake county.

Over all purpose of the program, the director added, is to educate the community on correct methods of canning. Instructors are on duty to advise on techniques and to operate the mechanical equipment, but canners are encouraged to do most of the work themselves.

New Canners Nervous.

"Some times the uninitiated are a little nervous," said Mrs. McShane, "but they soon get over that."

Produce must be gathered at the approved stage of maturity and properly prepared before it is brought to the center. Beets must be partly pre-cooked, carrots cleaned and cut, and beans stemmed. Peas, however, may be brought intact and emptied into the center's mechanical pea huller.

All work of preparation and can filling at the center must be done, the rules say, by a member of the

[Continued on page eight.]

School Pals Meet Again in Uniform

(Picture on page 8.)

Bumping into his home town pal as he strolled down a street in a far off corner of the world is a war experience which almost made Sgt. John J. Conrad of Chicago "break down and cry." The pal was Sgt. Rudy Warbowsky, the place, Australia.

"It's a feeling neither of us will ever forget," Sgt. Conrad wrote recently in describing the meeting to his mother, Mrs. Hazel J. Conrad of 3729 Wilton avenue. The sergeant, an army photographer, was on a flying trip on a special mission. The flight took him to practically every allied base in the South Pacific, a distance of more than 20,000 miles in 48 days.

Main Street Encounter.

Whiling away a few hours before his plane took off from a town in Australia, Sgt. Conrad was sauntering down the main street when he ran into the fellow soldier who turned out to be Sgt. Warbowsky, son of Mr. and Mrs. M. A. Warbowsky, 3825 North Marshfield avenue.

The two young men attended Lake View High school together and both attended Northwestern night school before they enlisted in the army on the same day in September, 1941. They also were fellow students at an army photographic school at Lowry field, Colo. Sgt. Warbowsky is an armament expert with a fighter squadron somewhere in the Pacific.

Continuing his account of the meeting, Sgt. Conrad said: "When we finally got thru slapping questions at each other, we rushed to the nearest photo studio to record our history-making meeting on a picture."

FORMER AID TO U. S. ATTORNEY ENDS BOOT TRAINING IN MARINES

Marine Pvt. John J. Kelly, former assistant United States district attorney in Chicago, will enter officer candidate school in Quantico, Va., Wednesday. He enlisted two months ago and has been taking his recruit training at Parris Island, S. C., marine barracks.

John J. Kelly.

Pvt. Kelly is a graduate of St. Thomas Military academy in St. Paul, Minn., and of De Paul university. He served as assistant district attorney here about a year and a half.

His wife is Mrs. Mildred Jeanne Kelly of 5549 Lakewood avenue.

Women at War

Sgt. Marcelle Fischer, daughter of Mr. and Mrs. Albert L. Fischer of Skokie, is a member of the original WAC cadre which arrived recently at the Rapid City, S. D. army air base as replacements for same of the men. She completed her basic training at Fort Des Moines, Ia.

Miss Marjorie A. Lucas of 1639 Balmoral avenue was recently promoted to auxiliary first class at Camp Stewart, Ga.

In service for six months, Corp. Hazel P. Chrestman, sister of J. R. Chrestman, 748 Addison street, was recently sworn in as a member of the woman's army corps. She is a telephone operator at Buckingham field, Fla.

Miss Catherine Elizabeth Corcorran, daughter of Mr. and Mrs. Dennis J. Corcoran, 720 Bittersweet place, recently was sworn into the enlisted branch of the WAVES at the woman's naval reserve headquarters, Board of Trade building. She will soon report for indoctrination at the WAVES school, Hunter college, New York City. A graduate of De Paul university, she was a member of the Rho Delta Pi sorority.

Another north sider recently sworn into the WAVES was Miss Margaret Jeannette Tillman, daughter of M. D. Tillman, 5550 Kenmore avenue. She will have her general indoctrination course at the officer's training school, Smith college, Northampton, Mass. Miss Tillman was a former supervisor in field advertising for a Chicago soap company. She was graduated from Northwestern university.

General Indoctrination at Hunter college is the near at hand destination of Miss Patricia Dolores Moore and Miss Anita Helda Diederichs, recent WAVES enlistees. Miss Moore, who lives at 6341½ Winthrop avenue, formerly worked for the United States department of the interior. Prior to her enlistment, Miss Diederichs was employed as an accountant and bookkeeper. She is the daughter of Mr. and Mrs. Carl Diederichs of 312 Central Park avenue, Wilmette.

Pvt. Betty Jane Anderson, daughter of Mrs. Gladys Anderson of 6816 North Ashland avenue, and Pvt. Charlotte Alberta Judd, daughter of Mr. and Mrs. Frank Judd of 6705 North Washtenaw avenue, were recently assigned to the 856th WAC post headquarters company at Salinas, Cal. Both were formerly stationed at the Third WAC training center, Fort Oglethorpe, Ga.

Also recently transferred from Fort Oglethorpe was Pvt. Roberta A. MacGregor, daughter of Mr. and Mrs. Robert M. Livingstone, 1738 Estes avenue. She was assigned to the 821st WAC post headquarters company, AAF, at Gunther field, Ala.

Capt. Elizabeth E. Hardesty, daughter of Mr. and Mrs. E. J. Hardesty of 1368 Greenleaf avenue, recently received orders to attend the command and general staff school at Fort Leavenworth, Kas. She was formerly WAC operations officer at the fourth WAC training center, Fort Devens, Mass. Capt. Hardesty will take a two weeks preparatory course at Fort Des Moines, Ia., before proceeding to Kansas.

Miss Leora Anderson, 3246 Seminary avenue, recently left her job as inspector of war radio equipment for a Chicago radio corporation, to represent her family in military service—she has no brothers. Miss Anderson enlisted in the WAVES and is having her indoctrination at Hunter college. More than 70 employes from the radio plant held a party for the new WAVES enlistee before she left for New York.

Agudas Achim North Shore Congregation Names Rabbi

Agudas Achim North Shore congregation elected Rabbi Shmaryahu T. Swirsky as their spiritual leader at a recent meeting. Rabbi Swirsky, the son of Rabbi B. Swirsky, was graduated from the Hebrew Theological college of Chicago.

S. A. E. Fraternity Holds 87th Annual Convention

One hundred college delegates attended the recent 87th anniversary national convention and the ninth leadership school of Sigma Alpha Epsilon fraternity which was held in the Levere Memorial temple of Evanston, the national shrine of fraternity.

OPENING SEPT. 7 FINDS TEACHING STAFFS FILLED

Fewer High Pupils, Puffer Reports.

When the majority of county schools open Tuesday, Sept. 7, returning pupils will find that despite the loss of many teachers and fellow students to the military services or to industry, there will be no shortage of teachers, no curtailment in curricula, nor any major deviations from the war time schedules of last year.

Altho exact figures are not available, Noble J. Puffer, county superintendent of schools, predicts a substantial increase in enrollment at the primary level and a corresponding decrease in high school enrollments. Lower high school attendance is anticipated because of the draft and high paying jobs offered in industry.

Substitutes Are Scarce.

County schools, having utilized a large reserve of substitute teachers to meet the threat of a teacher shortage, face a critical lack of substitute teachers for the coming semester, Puffer said. Reports in the superintendent's office indicate that in the last month several hundred teachers have resigned to take better paying positions or war jobs resulting in a further drain on the substitute reserve.

There is a scarcity of teachers in the high school level in industrial arts, shopwork, science, and mathematics, because most of the teachers in those fields are men and have been called to service, Puffer explained. In addition, the upswing in the demand for science and math courses on the part of students wishing to train for technical jobs in industry and in the service has fostered further expansion in this field at a time when a surplus of teachers is not available.

Waive 4 Year Diploma Rule.

The county now issues war emergency certificates to graduates who have two year or three year normal school diplomas, and by not insisting on a four year diploma as previously required has been able to fill many positions.

"An interesting trend is seen in the return of many married women to teaching positions. Many of them are being hired in numerous districts where previously teaching jobs had been denied them because they were married," Puffer pointed out. "Of course, they have been issued emergency certificates which will not entitle them to teach after the war, but it is possible that the employment of married women now to meet the war time demand may result in a lessening of the prejudice against them after the war," Puffer continued.

"A vast majority of teachers have been definitely loyal to their profession, and in many cases they have turned down higher offers in industry to remain in the schools," Puffer commented.

Fix Hours to Aid Harvest.

Superintendent Puffer recently suggested to nine principals of county high schools located in farm districts that they may arrange a half day school schedule which would allow boys in the upper grades to be employed in harvesting local crops while attending school.

The plan has been suggested for application in Bloom Township High school, Chicago Heights Township High school, Proviso Township High school, Leyden Community High school, Maine Township High school, Nile Township High school, Arlington Heights Township High school, Lyons Township High school, and Palatine Township High school.

Puffer emphasized that the five day physical education program now established in the high schools would be continued this year as the program has assisted in "toughening up" students preparatory to their joining the service.

New courses which might be added to the school schedule would be in the line of refresher mathematics, radio or pre-induction training, Puffer said.

Study Transportation Changes.

No changes have been made as yet in regard to the transportation systems which served the students last year, but possible re-routing of buses and installation of other routes may follow if new gasoline rationing rules apply, Puffer said.

School facilities in the vicinity of the Douglas plant are expected to be heavily taxed this fall. The increase in attendance is anticipated to be heaviest in district 66, a two room school at Higgins road and Orchard drive. Additional funds may be obtained to complete four rooms on the upper floor of the two story elementary school building at Riverview which will also have new students from the Douglas plant area.

The elementary school building under construction at Lincolnwood is scheduled to open two weeks after the fall term.

Two new administrators will begin service this fall, J. Dewey Fristoe has been appointed principal of the Flossmoor elementary school succeeding Orville T. Bright, who has resigned to become superintendent of schools at Lake Bluff. Elmer Kick has been named superintendent of elementary schools in West Harvey to succeed L. A. Pringle who will serve as a building principal.

GLENVIEW NAVY BAND MAINTAINS SAILOR MORALE

Also Plays on Radio, at Civic Functions.

BY EILEEN BURKE.

Men of the navy all know what a 30 minute rest period with martial music, swing and light classical airs does for the morale. It entertains, brings back pleasant memories and soothes nerves. Navy men at Glenview naval air station, like those elsewhere, appreciate a band.

Both ashore and on the station, the Glenview naval air station band is a constant morale lifter. It is not only a military band, but a band within a band. Two dance groups of professional caliber play for the enjoyment of officers and men. A daily noon hour concert is given on the station. Special groups of the band are also mustered for various occasions such as radio shows and stage presentations by navy men and touring U. S. O. shows.

On Radio Programs.

The station military band is on call for all station purposes and for official ceremonies. It has made several off-station appearances, one during the Chicago cruiser war bond drive, another for the WAVES recruiting rally at the Chicago Civic Opera house, and several appearances at Dyche stadium, Evanston.

Weekly for several months, the orchestra was heard on the Glenview CBS regional network radio program, "The Sky's the Limit," and in a coast to coast NBC airing of the "Wings of Music" series originating from the theater of the station recreation building.

The two dance bands, under direction of Gus Bivona and Kenneth LaBahn, swing out each week at the Chicago service men's centers. During the summer months they play at the summer center, Fullerton avenue and the lake.

Dorwin Is Leader.

Chief bandmaster at Glenview is J. R. Dorwin, a navy man since 1918. He was in Pearl Harbor on Dec. 7, 1941. Since August, 1942, he has been stationed at Glenview. The bandmaster believes that his band is one of the finest in military service, considering the records of almost every musician on the roster.

Members of the band and their former work include Anthony Mercier, musician 2d class, French horn player with the Chicago Civic and Chicago Symphony orchestras; Louis Math, seaman 1st class, trumpet and pianist who played with Art Kassel, Griff Williams, Ted Fio Rito and worked as studio musician at Universal studios in Hollywood; Trumpetist Merill Conner, seaman 1st class, who in his 18 years of experience played with Ted Weems, Kay Kyser, Joe Venuti, Art Jarrett, and Leonard Keller. All these members are Chicagoans.

Most Traveled Member.

Another Glenview musician, Bob Stockwell, musician 2d class, of Oklahoma City, Okla., has played with more name bands than any other member. His bandmasters have included Ben Pollock, Joe Venuti, Lou Breese, Don Pedro, Happy Felton, Sammy Kaye, Herbie Holmes, Anson Weeks, Phil Levant, Charlie Gaylord, Maurie Sherman, Husk O'Hare, Bud Freeman, and 11 others.

Bill McCrae, musician 1st class, of El Dorado, Ark., arranger for the Glenview dance bands, formerly arranged for Tony Martin on the Kostelanitz programs in Hollywood and served as staff arranger for a year on CBS and NBC in Chicago. He also arranged for Glen Gray's Casa Loma orchestra and just before he entered the navy was trombonist and arranger for Bob Strong's orchestra on the radio show "Uncle Walter's Doghouse."

Lead Dance Bands.

Gus Bivona, musician 2d class, clarinetist of Stanford, Conn., and leader of the A dance band at Glenview, formerly played with Benny Goodman, Jan Savitt, Bunny Berigan, Artie Shaw, and Teddy Powell. Jackie Sachs, seaman 1st class, of Chicago, drummer, also beat the drums with Bud Freeman, Raymond Scott, Boyd Raeburn, Jimmy McPhortland, and Johnny "Scat" Davis.

Kenneth LaBahn, coxswain of Naperville, leader of the Glenview B dance band, is an unusually versatile musician. He plays the clarinet, flute, oboe, piccolo, English horn, and saxophone, in addition to arranging and composing. He has played with Clyde McCoy, Kay Kyser, Wayne King, Sammy Kaye, John Scott Trotter, Art Jarret, and the late Hal Kemp. John Cameron, whose record reads almost as long as LaBahn's, has a brother serving in the British navy.

Charles Conti, musician 1st class, of Chicago, first trumpet player at Glenview, formerly made trumpets blast "the blues" with the orchestras of Armin Hand, Glen Cliff Bainum, "Scat" Davis, and Jack Teagarden.

With AMERICA'S FIGHTERS

Daniel Tito, formerly of 1826 Pratt boulevard, has been commissioned a second lieutenant at the adjutant general's school, Fort Washington, Md. Lt. Tito, a certified public accountant, was inducted in May, 1942.

Lt. Tito.

Mr. and Mrs. Christian Walter, 1802 Juneway terrace, have received word from their son, Sgt. Christian A. Walter, that he is now with the signal intelligence service somewhere in North Africa. Sgt. Walter, who enlisted in the army in June, 1940, was commander of the R. O. T. C. unit at Waller High school. In 1937 he won a Tribune medal for military merit.

Lt. Earl S. Elman of 514 Belmont avenue, recently has been assigned to the dental department at the Dodge City army air field in Kansas. Lt. Edward F. Holliday, 4609 North Claremont avenue, is now serving as a flying instructor at the same field.

Sgt. James Hermann, son of Mrs. T. Hermann, 4610 Beacon street, was home on leave recently. It was his first visit in four years. Sgt. Hermann was at Pearl Harbor during the attack and was assigned to an anti-aircraft gun on top of his barracks. He enlisted in the marines in October, 1939. He has two brothers in service, Sgt. Robert Hermann and Sgt. John Hermann.

Sgt. Hermann.

Erwin J. Anthofer, son of Mr. and Mrs. John Anthofer of 3623 North Artesian avenue, has been made a second lieutenant upon his graduation from the engineer officer candidate school at Fort Belvoir, Va.

Carl H. Bergren, son of Mr. and Mrs. C. E. Bergren, 6418 North Oakley avenue, has been promoted to technical sergeant. He is stationed in the army finance office at Brownwood, Tex.

Bernard M. Rigler, a seaman, visited his wife, Leona, and his mother, Mrs. Tillie Rigler of 4443 Malden street, recently. He is stationed at Miami, Fla.

Bernard Rigler.

Jacob C. Pipp, 3340 North Marshfield avenue, has been promoted to technician 5th grade in North Africa where he is serving as an electrician with a railway operating battalion.

Sgt. William I. Zander, of 1533 Ardmore avenue, has been graduated from an air force flexible gunnery school at Tyndall field, Panama City, Fla.

Forest D. Arden, 4523 North Paulina street, has completed a course in aviation mechanics at Amarillo army air field, Amarillo, Tex.

Sgt. Earl L. Shaner, 903 Altgeld avenue, has been graduated from the aerial gunnery and fire control school at Wendover field, Utah. Before going into service in October, 1942, he was employed as a salesman.

Sgt. Shaner.

Lt. Walter S. Jenkins, son of W. S. Jenkins of Evanston, has finished the pilot transition course given at Roswell, N. M. He formerly attended the University of Detroit.

Montague J. Edelen of 156 North Wabash avenue, has been promoted to captain at the army air force navigation school at San Marcos, Tex.

Two newly commissioned second lieutenants are Russell C. Anderson, son of Mrs. Charles Anderson, 1624 Estes avenue, at the air force statistical school at Harvard university, and Robert H. Meyer, son of Mr. and Mrs. Henry F. Meyer of 1708 Lunt avenue, at the glider school at South Plains army air field in Texas.

Lt. Walter E. Mangerich, son of Mr. and Mrs. L. Mangerich, 1546 Cleveland avenue, has completed a pilot transition training course at the army air field in Roswell, N. M., and is now qualified to pilot a Flying Fortress. He attended De Paul university and joined the army in April, 1942.

William H. Wood of 4925 North Wolcott avenue, was promoted to captain recently. He is serving as plans and training officer and headquarters detachment commander at a prisoner of war camp. Capt. Wood formerly was in the advertising business. He entered the army in October, 1941, and was commissioned a second lieutenant in July, 1942, at Fort Benning, Ga.

Capt. Wood.

Among the north siders recently made second lieutenants are Roger V. Crowson, 167 West Washington boulevard, Joseph N. Marks, 1381 Greenleaf avenue, and George H. Lowe, 924 Sunnyside avenue. All three men have been graduated from the quartermaster school at Camp Lee, Va.

Albert W. Hachmeister, son of Mrs. W. C. Hachmeister, 2736 Wilton avenue, was graduated from the ordnance officer candidate school at Aberdeen proving ground, Maryland, and Walter F. Pauly Jr. of 1617 Gregory street, received his commission at the tank destroyer school at Camp Hood, Tex.

Soon to receive his silver pilot's wings at Pampa army air field, Pampa, Tex., is Robert M. Stelzer, a student officer second lieutenant. He is the son of Sam Stelzer, 335 West Adams street, and Mrs. Esther Stelzer, 5200 Sheridan road. Lt. Stelzer attended the University of Illinois until he entered the army in 1942. He is a graduate of Roosevelt High school.

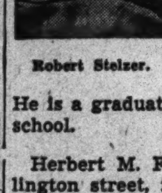

Robert Stelzer.

Herbert M. Feingarten, 711 Wellington street, is now a technician 5th grade at the quartermaster base at Camp Lee, Va.

W. D. Kelly, brother of Miss Filthas M. Kelly of 2238 Fremont street, has been promoted to technical sergeant at a South Pacific army base.

Robert S. Smith, son of Mr. and Mrs. Sebastian A. Smith of Evanston, has completed the officer candidate course at the marine corps reserve officer's school in Quantico, Va., and is now a second lieutenant. He attended Northwestern university and was assigned to officer's school before graduating.

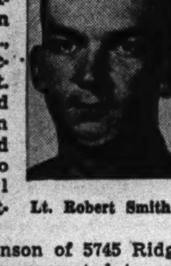

Lt. Robert Smith.

Charles A. Benson of 5745 Ridge avenue, has been promoted to sergeant at Smyrna army air field in Tennessee.

Promotion to the rating of motor machinist mate first class has been announced at the sub chaser training center in Miami, Fla., for George E. Butterly Jr. of 1878 Sheffield avenue.

Alvin C. Magnuson, son of Mr. and Mrs. Carl P. Magnuson of 3109 North Sheffield avenue, has been promoted to corporal at Alexandria army air base in Louisiana.

Three north siders have been promoted to first lieutenant recently. They are Robert V. Wilcox of Evanston, on duty as an army exchange officer at a prisoner of war camp; Erhart A. Thiel, 4930 North Washtenaw avenue, battalion adjutant of an anti-aircraft artillery unit at Fort Sheridan, Ill., and Reuben Katz, 734 Wrightwood avenue, a communications officer at Fort Sheridan.

Pvt. Edward H. Marsalek, 2738 Southport avenue, was graduated recently from the field telephone school at the marine corps base in San Diego, Cal.

Jack R. Delaney, 4246 Broadway, attached to a guard squadron at Wright field, Dayton, O., has been awarded a good conduct medal. The medal is given to enlisted men who have been in the army at least a year and who are recommended by their commanding officer.

FORT SHERIDAN GARBAGE CANS AID IN SALVAGE

Sale of Waste Items Nets $2,315 in Month.

Garbage cans are weapons against the axis at Fort Sheridan.

Rows of them, labeled for soft foods, grease, bones, tallow, tin cans, and glass, stand outside mess halls at the fort, part of the salvage and conservation program in operation there.

Last month the army netted $2,315 from the sale of such salvaged items. Greases and tallow are sold for rendering into glycerin, the soft foods are collected by a contractor who raises hogs, the bones become animal food and fertilizers. Eleven thousand, four hundred pounds of tin cans were collected last month, for de-tinning.

Salvage Variety of Items.

In addition, the army salvages and sells tooth paste tubes, miscellaneous scrap leather, rope scrap, metal, flour bags, and assorted glass cans and bottles. Last month 28,950 pounds of glass cans and bottles were collected.

A major part of the salvage activities at Fort Sheridan is carried on in the post's quartermaster shops, where shoes, clothing, wood and metal equipment are repaired.

The July report of the post salvage officer, Capt. Albert J. Specht, estimated a saving of $14,156 thru salvage in the wood and metal shop. This was made possible by the conversion to army use and repair of material formerly used in CCC camps in the Chicago area. The material includes everything from Christmas lights and blocks and tackle to screw drivers and anvils.

Other Posts Share.

Whatever cannot be used at Fort Sheridan is listed for possible use by other posts in the area. They can requisition the salvaged items thru the 6th service command quartermaster corps in Chicago.

Fort Sheridan's clothing repair shop last month mended 881 mattresses and pillows, 581 pieces of canvas, 7,436 pieces of clothing from army posts as far away as Panama, and 4,745 pairs of shoes from army specialized training centers at universities and colleges in this area and from other posts.

All shoes which cannot be repaired are shipped to a quartermaster factory at Hannibal, Mo. There they are taken apart and the salvable leather is sterilized, retreated and again built into shoes.

LAKE VIEW HIGH SUMMER R. O. T. C. HAS 128 CADETS

With a greater representation from various north side high schools than in previous years, 128 cadets and cadet officers are now completing courses in the Lake View High school summer R. O. T. C. The majority of the group, 80 cadets, is from Lake View. Ten are from Waller, 15 from Senn, 18 from Lane, and five from Sullivan.

Under the supervision of Master Sgt. Alfred D. Lee, the cadets are being trained in map reading, rifle marksmanship, manual of the saber, manual of arms, combat principles, and extended order drill.

Cadet officers attending the summer session include: Maj. Howard J. Pera, Capt. Herbert Leviton, 1st Lt. Rolf Hermanne, 2d Lt. James Kehoe, 2d Lt. Seymour Kozer, 2d Lt. Herbert Lowinger, 2d Lt. George Liacono, and 2d Lt. Jack Tedran, Lake View; Major Ira Robinson, 2d Lt. Edwin Adams, and 2d Lt. Andrew Meyer, Lane Tech.; 2d Lt. Herman Stone, Roosevelt; 1st Lt. Socrates M. Marcos, Amundsen.

Recent Bride

MRS. HAROLD B. HARRIS.

A recent bride is Miss Shirley June Sherman, daughter of Mr. and Mrs. Melvin W. Sherman, 4300 Lake Shore drive, who was married to Staff Sgt. Harold B. Harris, son of Mr. and Mrs. J. Harris of 4939 North Whipple street. The bride was graduated from the National College of Education, Evanston. The couple is residing at Camp Hood, Tex., where Sgt. Harris is stationed.

OUR TOWN

Paragraphs About People You May Know

MR. AND MRS. LOUIS NIES of 4451 Malden street recently entertained 40 friends and relatives at an open house in celebration of their golden wedding. Mr. Nies, a retired contractor, came to Chicago from Germany when he was 8 years old. The couple has resided on the north side since 1892.

Miss Helen Ruth Rosenberg, daughter of Mr. and Mrs. William Rosenberg of 3656 Pine Grove avenue, recently became the bride of Lt. David Blacker, son of Mr. and Mrs. Michael Blacker, 2810 North Spaulding avenue. The wedding took place at Indianapolis, Ind., where Lt. Blacker is stationed at Fort Benjamin Harrison. The bride attended the University of Illinois. Her husband attended Northwestern university.

MISS MARJILOU MILES, daughter of Mr. and Mrs. Clarence R. Miles of Evanston, recently was awarded a scholarship to the University of Wisconsin. A June graduate of Evanston High school, Miss Miles was active in sports. President of the Evanston G. A. A., she was awarded the Stanford cup for physical education. She also received the League of Women Voters award for excellence in civics. Miss Miles will enter the university Sept. 20.

Mr. and Mrs. Henry T. Cordenbrok of 922 Sherman avenue, Evanston, were recently feted at a surprise party given by their two daughters, Katherine and Mary, in honor of their parents' 25th wedding anniversary. The Cordenbroks have been residents of Evanston since their marriage. On the morning of their anniversary, a mass was offered for them at St. Nicholas church.

MISS ELLMA MIRIAM FRANTZ, who recently completed her first year at the Women's Medical college of Pennsylvania, is home for a short visit with her mother, Mrs. Daniel W. Frantz, 809 Dobson street, Evanston. Miss Frantz was enrolled for special study at the University of Michigan during the summer. In September, she will return to the medical college. She is the daughter of the late Dr. Daniel W. Frantz.

EVANSTON GIRL AWAITS SPECIAL JOB FOR WASPS

Finishes Flight Training at Sweetwater, Tex.

"Just as long as it's flying I'll be happy," says Miss Constance Llewellyn, 22, of Evanston, who is at home now, waiting for a special assignment with the WASPs, the women's air force service pilots.

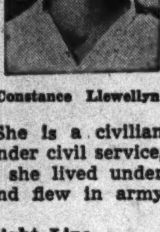

Constance Llewellyn.

She was graduated recently from the WASP school at Sweetwater, Tex., after five and a half months of army flying training. She is a civilian pilot and is now under civil service, but at the school she lived under army discipline and flew in army planes.

Time on Flight Line.

About half of each day at the school was spent on the flight line, she said, altho each girl would be in the air only about three hours. The rest of the day was spent in ground school.

Most of the graduates are sent immediately into ferrying service, flying planes from factories to training centers. Miss Llewellyn, however, was one of 25 girls in her graduating class of 112 picked for special assignment. This is considered a high honor among the WASPs, altho just what her assignment will be Miss Llewellyn has no idea.

Pilot Training at N. U.

She got her pilot's license under the civilian pilot training program at Northwestern university in 1940, and kept it up by flying during summer vacations. She is a graduate of MacMurray college in Jacksonville, Ill.

Before joining the WASPs Miss Llewellyn had been doing office work in an office supply company. She is the daughter of Mr. and Mrs. Kenneth Llewellyn of Evanston.

SCHURZ JUNIOR COLLEGE PLANS NIGHT CLASSES

Persons working in the day time have been invited to enroll in an evening school course at Schurz evening junior college. In addition to the standard junior college curriculum, Schurz will offer a number of refresher war training courses which have been valuable to industrial workers and prospective inductees in the army and navy, said Alex Ladenson, assistant dean. Subjects include pre-flight aeronautics, physics, astronomy, maps and weather, mathematics for radio and electrical workers, and college mathematics refresher. Registrations will take place Sept. 9, 10, 13, and 14. Classes meet four nights a week, Monday thru Thursday, from 7:45 to 9:45.

Flag of Beads

MRS. RAYMOND FIELDS.

Mrs. Raymond Fields, 559 Fullerton parkway, holds a service flag made of colored beads by her son, Anthony, 22, in honor of two other sons, Pvt. Samuel Fields, 23, U. S. marine corps, stationed in San Diego, Cal., and Pvt. Frank, 21, stationed in the army at Shreveport, La. Anthony, who has been rejected for military service, works in a machine shop, and says 10,628 beads are in the flag, 10x6½ inches.

BEST & CO.

1

bright... young plaids

FROM BEST'S

2

3

Gay as the Highland Fling and big excitement in back to school wardrobes this year. Come and see BEST's wonderful collection of plaids in coats, dresses and skirts for girls.

1. D&J ANDERSON GINGHAM with fat little pockets and white pique collar edged with hand-made Irish type lace. Red or blue plaid. Sizes 7, 8, 10, 12 . . 8.95

2. PLAID REVERSIBLE COAT—wool and rayon plaid on one side, natural cotton gabardine on other. Green and red plaid. Sizes 7, 8, 10, 12, 14, 16 . . 13.95

3. WOOL PLAID with pleated skirt. Nicely tailored. Red, green or blue predominating. Sizes 8, 10, 12, 14 . . . 12.95

Mail and phone orders filled
Postage prepaid everywhere in the U. S.

BEST & CO.
OF NEW YORK
WINNETKA — 700 EAST OAK STREET • WINNETKA 4360
CHICAGO 3 — 20 S. MICHIGAN AVE. • Our New Phone is STATE 2393
WINNETKA BEST & CO., INC. • EVANSTON CALLS — DAVIS 7900

GERTRUDE KOPELMAN

Tweed Greatcoat—Broadtail Tuxedo Revers, $79.95

Forstmann 100% wool in a tweed mixture of beige tones—the luxurious tuxedo revers of sleek brown broadtail for warmth without bulk. Quilted rayon satin lining.

Collection of tailored suits, as illustrated, from $29.95

Gertrude Kopelman
555 Diversey Parkway
Open Tues., Thurs. and Sat. Evenings

OVER A MILLION TEXT BOOKS!

Anything—Everything for Grade—High School and College Students

SAVE MONEY!
Buy Good Used Textbooks at
25% to 50% SAVINGS

COMPLETE STOCK Of Textbooks and School Supplies for PAROCHIAL SCHOOLS

WHOLESALE AND RETAIL
Textbooks and School Supplies
WE RENT AND REPAIR TYPEWRITERS

Chandler's
Est. 1895

Southeast Corner of Fountain Square
EVANSTON

Rogers Park 7431
Greenleaf 7200
Highland Pk. 3100
Wilmette 724

GRAND PIANOS

TREMENDOUS SAVINGS
on Steinway, Mason & Hamlin, Vose, Baldwin, Kimball and other standard makes.

Thoroughly reconditioned and guaranteed. From lovely North Shore suburban homes.

Wurlitzer Baby Grand......$175
Steinway Baby Grand...... 675

NORTH SHORE PIANO MART
6230 Broadway Chicago
Formerly 1723 Benson Ave., Evanston
Phone SHELDRAKE 8414
Open Tues., Thurs. Eves. Est. 29 Yrs.

LORD'S
EVANSTON

Favorite of the Younger Crowd . . .
KITTEN'S EAR FLEECE
"CHESTERFIELD"
$19.95

A blend of wool and mohair in a double breasted "Chesterfield" with velvet collar. 100% wool faced. Brown, Red, Black or Green. Sizes 7 to 14.

Tot and Teen Shop, Lord's Second Floor

Reliable Quality
BUSTER BROWN
SHOES FOR BOYS AND GIRLS
As featured in Parents, Life and Ladies Home Journal
Reliably Fitted at Lord's
Monday & Thursday Hours, 12:30 to 9:30 P. M.
Other days, 10 a.m. to 5:30 p.m.
FOUNTAIN SQUARE · EVANSTON

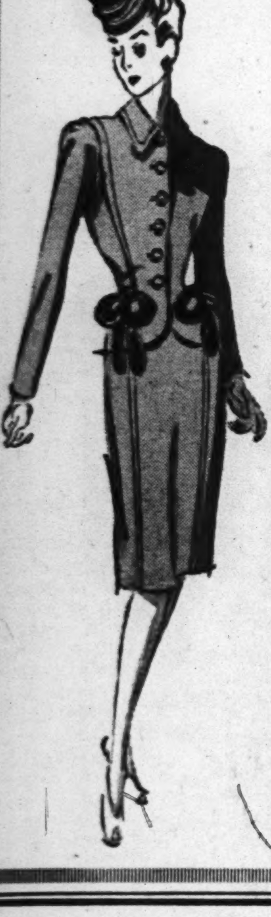

that Levitt shop
546 Diversey Parkway

date destined, your Levitt chosen clothes

An enchanting new array of suits, coats and dresses that will affix your destiny surely as a magic star. Every one a costume to play up your big moments—from desk to date. Choose yours now while the collection is at its brilliant best.

Sketched: Mink tails on an imperishably beautiful all wool suit in bride's blue, fuchsia, purple. Sizes 10 to 18. 39.95

Open Tuesday, Thursday, Saturday Eves.
Air Conditioned—Shop Here in Comfort

HEADS OF TENTH CLUB DISTRICT PLAN FOR YEAR

War Service to Be Main Theme of Activities.

Echoes of the state convention in June, which wound up another club year for members of the Illinois Federation of Women's Clubs, had scarcely died away, when officers of the 10th district were hard at work planning the new club year. They are still busy scheduling programs, making appointments for department chairmen and, in general, preparing for a fall and winter season well packed with club activities.

"War Service" and "Post-War Planning" are the themes of the year's club work. A discussion on "Woman's Place in the World Today" by department chairmen will feature the program for the first district meeting Nov. 10 at the Woman's club of Evanston. Mrs. Harry Raymond will present a speaker on war service at the same meeting.

Mrs. Arthur G. Highgate is again president of the 10th District Federation. Assisting her will be Mrs. Arthur W. Washo and Mrs. E. Jackson DeWire, vice presidents; Mrs. Harvey Metzler, recording secretary; Mrs. William J. Wahl, corresponding secretary, and Mrs. Thomas O'Neill, treasurer.

Ninth District Federation.

Members of the 9th District Federation of Women's Clubs, under the direction of their newly elected president, Mrs. Albert W. Seidel, recently started preparations for a canning contest to be held in November at the federation headquarters, 30 West Washington street. Produce canned by club members will be on display. Judges will award blue ribbons for the best exhibits.

Plans for the contest are under direction of Mrs. Frank Blankley, chairman of the garden clubs of the 9th district. Assisting her will be representatives from each club. They will include Mrs. Myrtle Akins, Music club; Miss Ruth Goldthorpe, Henry George Woman's club; Mrs. Edward Preston, Edgemere Woman's club; Mrs. Preston Bradley and Co-chairman Mrs. Carl Johnson, People's church Woman's club; Mrs. Rose Marie Irwin, Town and Garden Woman's club; Mrs. Charles Azlin, Mother's Drama club, and Mrs. Paul J. Bock, Chicago Columbia club.

Highland Park Woman's Club.

Obtaining prominent personalities on present day lecture platforms was the chief consideration of the program committee of the Highland Park Woman's club in arrainging programs during the coming season. The scheduled programs, resulting from many midsummer committee conferences, were selected in an effort to satisfy the varying interests of club members, Mrs. Alonzo C. Tenney, chairman, said.

Judge J. M. Braude of the Boys' court of Chicago will be among the guest lecturers. He will speak at the Nov. 2 meeting. Dr. James Shelby Thomas will speak at the club guest night, Dec. 7. His topic will be "Science Remaking our World." Canfield Cook will discuss "The New Air World," as guest speaker at the Jan. 4 meeting.

Dr. Curtis MacDougall will speak on the "Twin Bogies: Censorship and Propaganda," at the Feb. 1 meeting. Program for the Feb. 15 meeting will feature talk on "How to Win the Peace" by Carl Hambro, former president of the Norwegian parliament and the League of Nations assembly. Bruce Thomas, war correspondent, will tell the story of Britain's famous Soldiers of Darkness in his "Saga of the Commandos," at the club's March meeting.

Mrs. Claburn Jones, newly elected president, will greet members and guests of the club at the opening program, Oct. 19, when the Ross trio will present a costume performance of "Dramatic Moments in Opera." John Claire Monteith will present a picture lecture on "Western Desert Wonderlands" at the meeting, Nov. 16.

Members of the program committee, assisting Mrs. Tenney, are Mrs. Aaron S. Bauer, vice chairman; Mrs. C. Vigo Nichols, Mrs. Robin K. MacFadden, Mrs. David T. Sanders, Mrs. Earl Wallis and Mrs. Kenneth B. Lacy.

North Shore Woman's Club.

Members of the North Shore Woman's club Red Cross unit have taken no vacation during the summer months. They meet each Monday at the parlors of the Lake View Presbyterian church, Mrs. H. V. Weed, chairman, is in charge of sewing. Mrs. George J. Schickluna assists in knitting and Mrs. O. V. Wooley heads the club group which meets Mondays and Tuesdays of every week to work on surgical dressings.

Mrs. Frederick H. Elwert of 6900 North Ashland avenue is newly elected president of the club.

Welles Park Woman's Club.

Members of the Welles Park Woman's club will meet Wednesday, Sept. 8, at the home of Mrs. Carl F. Wagner, 2730 Giddings street. The club has held all its meetings at members' homes during the summer months. Two Afghans, which will be donated to the Bundles for America, are nearly finished.

Bride of Seminary Student

Miss Edna Carlson, daughter of Mr. and Mrs. Gustaf Carlson, 2026 Foster avenue, recently became the bride of Reuben Swanson, son of Mr. and Mrs. J. E. Swanson of Pelican Rapids, Minn. The bride will be graduated from the North Park Conservatory of Music this fall and will attend Augustana college, Rock Island, where her husband is attending Augustana seminary. [Sallman Photo.]

EVANSTON Y. W. FINISHES MOVING TASK THIS WEEK

Chairman Says Quarters More Accessible.

Moving of offices and clubrooms of the Y. W. C. A. of Evanston from the First Methodist church to 1520 Sherman avenue will be completed during this week, Y officers report.

The change of location will make the clubrooms more accessible to the girls for whom the Y. W. C. A. program is planned, said Miss Florence Clark, 1400 Hinman avenue, Evanston, the new chairman of the Y. W. C. A. Evanston committee. Miss Clark recently accepted the post left vacant by the death of Mrs. C. P. Barnum.

Churches in Evanston will continue to coöperate with the Y. W. C. A. by making space available for large meetings and for some club activities, the chairman said.

The house planning committee, which has charge of arranging and furnishing the new center, is headed by Mrs. John F. Whalley.

Mrs. Whalley is assisted by Mrs. Orville Haugen, Miss Edith Lou Mitten, and Mrs. Frank McCulloch. The committee members have asked Evanston residents who have extra furniture and equipment to lend or give the center to telephone. Davenports, chairs, tables, lamps, rugs, an electric grill, radio, and record player are needed, Mrs. Whalley said.

Working with Miss Clark in planning the program for the center will be Mrs. Harold D. Pearson, the new Evanston community secretary. For several years Mrs. Pearson has been a Girl Reserve director.

North Shore Dealers Meet to Decipher OPA Rules

A meeting to explain new OPA regulations will be held for retail food dealers of Winnetka, Wilmette, Northfield, Kenilworth, Glenview, Glencoe, and Northbrook at 8 o'clock tomorrow night in the Winnetka community house.

Rogers Park Post Gives $200 to Service Groups

Two hundred dollars from proceeds of a carnival held by the Rogers Park American Legian post were turned over to service men's centers and the U. S. O. in a ceremony held recently at 176 West Washington street. Among post members present were Emil L. Petry, Roy Sugars, Joseph McCarthy, Henry Hitzeman, Robert D. Steele, William G. Knox, Edward W. Parlee, Conrad Suerth, Glenn Fleshman, Dr. F. Patrick Machler, Frank O. Penzel, R. O. Schneider, Joseph Fisher, Carl Stuke, and Jack Miller.

EVANSTON
Business College
announces
The Opening of Its Thirty-Third
FALL TERM
ON
September 7
Day and Evening Classes
Catalogue on Request
1718 SHERMAN AVENUE
WM. H. CALLOW, Prin. UNI. 3004

NAME NEW PROGRAM DIRECTOR FOR GIRLS, WOMEN AT WILSON Y

Louise Shawver.

Miss Louise Shawver will take over the position of women's and girls' program secretary at the Wilson Avenue Y. M. C. A., 1725 Wilson avenue, on Wednesday. Miss Shawver is a graduate of the University of Illinois and has been director of recreation at the nurses' school of the Michael Reese hospital. She succeeds Mrs. Ardis Higgins, who is leaving for Harlingen, Tex., to be with her husband, an instructor at the air field there.

The fall program for women and girls will begin after Labor day. There will be swimming, gym, dramatics, clubs, outings, and trips. Evening gym periods for women will include calisthenics, volleyball, badminton, and games. The girls' classes will consist of tumbling, apparatus corrective exercises, games, and track.

Girls' clubs will conduct educational programs, socials, service work for the Red Cross, and community service.

Stage Golden Wedding Party for Rupprechts

Mr. and Mrs. Earnest Rupprecht, 1910 Larrabee street, were recently honored at a surprise party on their 50th wedding anniversary at the home of their nephew, Henry Kuehn, 5004 Albany avenue. A large cake, from which dangled 50 silver half dollars, decorated the table. Mr. Rupprecht, a retired brewmaster, and his wife are long time residents of the north side.

Songs by Thomas

John Charles Thomas will sing "Green Pastures" and "Forgotten" on his program at 1:30 p. m. today on WMAQ-NBC.

Kinzelberg
FURRIER
WILL Save YOU MONEY On your FUR COAT
Buy With Confidence! Oldest and Most Reliable Fur House on the North Side
ESTABLISHED 1897
5413 N. CLARK ST.
LONgbeach 5103

EDGAR A. STEVENS
EVANSTON

new, smart
and duration practical—
a little or a lot of
Muskrat

Muskrat, 1944 edition, adds new beauty to its well-known talent for hard wear and indulgent warmth. Stevens believes in muskrat—firmly and without reservations. You'll agree when you see our varied and interesting collection. And whether you choose muskrat as your big moment fur coat—as a snug, warm luxury-lining or a smart tuxedo front for your winter-right cloth coat—or as a face-flattering fur bonnet, you can know you've bought wisely and well.

a—Bright purple all-wool with surprise lining of Muskrat. $85
b—Stroock Kuddlin cloth. 100% wool. Muskrat tuxedo revers. $98.50
c—Rich sable-blended Muskrat with smart turn-back cuffs. $295
d—Carefree Muskrat beanie with cigarette-roll trim. $20
e—All Muskrat pompadour beret to be worn forward or aft. $35
f—Smooth suede pompadour bonnet, Muskrat trimmed. $20

ALL PRICES PLUS FEDERAL EXCISE TAX

EDGAR A. STEVENS, Inc. EVANSTON

• Open Monday and Thursday Evenings Until 9:30 • Air Conditioned for Your Shopping Comfort •

FUR-LINED COATS

make this your first important buy .. a handsome fur-lined coat in bright red, green, gold, black or brown wool .. lined in luscious soft Nutria, Lapin, Muskrat, Lamb or American Broadtail .. good and warm to wear everywhere – prices $110 – $145 – $295

POWELL'S 700 NORTH MICHIGAN AVE. AT HURON ST.

CAMPUS BOWER, A LIVING TRIBUTE TO BARD OF AVON

Evanston Garden Club Sponsors Garden.

If Shakespeare's ghost, like that of Hamlet's father, could make sudden appearances, it probably would have a fine time exploring the Shakespeare garden on Northwestern university campus. Right now it would see tiger lilies, marigolds, monk's hood, workwood [artemesia], and white mallow blooming there, all flowers which the 16th century playwright noticed and admired in Elizabethan gardens and along Elizabethan countrysides.

In 1916 the Garden club of Evanston had Jens Jensen, a landscape architect, lay out the Shakespeare garden, just north of Garrett place, in sight of Sheridan road. The garden is not patterned after a 16th century model. It is approximately half an acre in size and is surrounded by an eight foot outer and a four foot inner Hawthorne hedge.

Bronze Bust of Poet.

There are eight flower beds inside. At one end is a semi-circular bench and at the other a monument with a bronze bust of Shakespeare on it and quotations from several of his plays. One of them is from "A Midsummer Night's Dream":

I know a bank where the wild thyme blows,
Where oxlips and the nodding violet grows,
Quite over-canopied with luscious woodbine,
With sweet musk-roses and with eglantine.

All of the flowers and herbs planted in the garden are mentioned somewhere in Shakespeare's works. There is bloom in the garden from April to October, but June, July, and August, each a season for certain of the flowers, are the loveliest times to visit it.

April Thru July.

In April and May daffodils, narcissi, anemone, primroses, lilies of the valley, and violets are in flower. Roses, rosemary, Paul's scarlet thorn trees [hawthorne], iris, harebells, rue, peonies, lilies, columbine, and Sweet William blossom in June, and in July the garden has buttercups [cuckoo-buds], daisies, poppies, and pinks in bloom.

The club's Shakespeare garden committee, led by Mrs. William B. Johnson, has been working in the garden all season keeping it in order. They work at irregular times, whenever there is transplanting or clipping or spraying to be done. The club employs a gardener who does much of the heavy work.

Occasionally the committee members feel quite poetic about working in the garden. Often artists are painting there. Sometimes weddings are held in the Shakespeare garden. There was one this summer, during the iris season.

Mrs. Arthur H. Boettcher is president of the garden club.

JEWISH WOMEN PLAN FASHION SHOW TO AID NATIONAL HOSPITAL

Mrs. Jack A. Diamond.
[Koehne Photo.]

An autumn fashion show will be held at the Standard club, 321 Plymouth court, on Sept. 22, under the auspices of the Chicago Women's division of the National Jewish hospital at Denver, it was announced last week by Mrs. Jack A. Diamond, 5454 South Shore drive, president.

The hospital, non-sectarian institution for tubercular patients, is supported entirely thru contributions, and all proceeds of the fashion show, the second annual event sponsored by the local group, will go towards its support, Mrs. Diamond said.

The show, in which 53 models will display clothing from 16 Chicago shops, will be climaxed with a salute to today's best dressed women, those in the military services.

Officers of the group who are aiding Mrs. Diamond in plans for the affair include: Mrs. Irvin Kline, 1055 Hyde Park boulevard; Mrs. A. Morris Krensky, 1236 Madison Park avenue; Mrs. Milton Brunhild, 4300 Lake Shore drive; Mrs. David Semco, 5342 Hyde Park boulevard; Mrs. Fred Manaster, 5200 Blackstone avenue, and Mrs. Arthur Field, 415 Aldine avenue.

BEGIN EVENING COURSE SEPT. 13 AT LAKE VIEW

Schurz Will Hold Junior College Classes.

The fall term of evening school at Lake View High school, 4015 North Ashland avenue, will start Monday evening, Sept. 13. Registration will be held Thursday and Friday evenings, Sept. 9 and 10. Classes will be in session four nights a week.

General high school, commercial, and elementary grade courses, and classes in reading, writing, and English for non-English speaking adults and persons preparing for citizenship will be offered.

Schurz College Classes.

North siders can take junior college courses at Schurz High school, 3601 Milwaukee avenue.

In addition to the regular academic courses, classes in office training, millinery, sewing, cosmetics, chemistry, and blue print reading are included in the curriculum. Shop courses will be given in architectural, machine and mechanical drawing, areomechanics, cam design, printing, and woodshop.

Special War Courses.

Special war time courses carrying full credit include pre-flight aeronautics, fundamentals of auto mechanics, electricity, and pre-induction courses in basic mathematics.

A $5 fee is payable for the junior college and high school divisions upon admission and is returnable when courses are completed.

ALPHA DELTA PI WILL ENTERTAIN COLLEGE GIRLS

The Illinois alumnae group of Alpha Delta Pi sorority will entertain at tea Sept. 11 for the 200 girls in the Chicago area who plan to attend colleges this fall at which the sorority has chapters. Members of the committee in charge of the event, which will be held in the lounge of the Chicago Illini union, 715 South Wood street, include: Mrs. Edwin W. Best, Oak Park, chairman; Mrs. J. Richard Bedier, 8717 Laflin street; Mrs. Benjamin Kral, 1918 South Ashland avenue; Mrs. Howard R. Peterson, 5543 Kimbark avenue; Mrs. William S. McDowell, 4875 North Paulina street; Mrs. Harry Pearcy, Glen Ellyn; Mrs. Harold Ekroth and Mrs. Frank Weidenhamer, La Grange; Miss Betty Lindquist, Oak Park; Mrs. Carl J. Nelson, Northbrook; Mrs. Robert Luebke, Des Plaines; Mrs. George P. Kendall, Wilmette, and Mrs. Henry Droba, Glencoe.

West Lake View Man New Division Salvage Chairman

Robert E. Jeske, 2329 Barry avenue, has been appointed salvage chairman for OCD division No. 6, Lee Ross, division director, has announced. For 14 months Jeske has served as salvage chairman of the West Lake View community. He is president of the North End Improvement association and chairman of the committees of the Sixty-seventh Draft Board Victory club, an organization which looks after the welfare of community service men. Jeske is employed as a claim agent for the Chicago Motor club.

OPEN THE YEAR AROUND . . .
43d SEASON SINCE 1901
NEW MANAGEMENT
EXCELLENT FOOD
STEAKS
CHICKENS
SEA FOOD
AIR-CONDITIONED
COMPLETELY REDECORATED
NEW COCKTAIL LOUNGE
Acres of Beautiful Grounds—Fine Old Trees—Rustic Lagoon—On the Banks of the Des Plaines River
PINK POODLE FARM
Highway 22—Quarter Mile East of Half Day
Lake County's Exclusive Restaurant
On the Banks of the Des Plaines River
For Reservations—LIBERTYVILLE 1031
Dining Room Open for Dinner Only, Closed Mondays

Hits the Spot Everytime!
SUNDAY
Full Course
DINNERS from 90c
Served from 11 a.m. to 11 p.m.
Shirred Eggs, Fresh Tomatoes and Mushrooms ...... $ .90
Roast Leg of Lamb 1.25
Roast Chicken, Dressing and Jelly 1.35
Broiled Lake Superior Whitefish or Trout 1.25
Lobster Tail, Butter Sauce 1.35
Roast Duckling, Dressing, Apple Compote 1.40
Individual Chicken Pot Pie 1.25
Roast Prime Rib of Beef 1.45
Calf's Liver Smothered with Onions 1.10
CORNER HOUSE RESTAURANT
100 East Ohio St.
Open all night — Ample Parking

The Green Shutters
Closed today, Aug. 29
Re-opening Sun., Sept. 5
So that our employees may have a vacation and we can decorate and catch up on our points we are closed from Aug. 21 to Sept. 5.
Cooled for Your Comfort
Serving Sept. 5 Sunday dinner and Labor Day Dinner Sept 6. Private Room for Parties, Meetings, Banquets—Phone Del. 1673.
the GREEN SHUTTERS
212 E. Ohio Street

Le Petit Gourmet
619 N. Michigan — DELaware 0102
Outdoor Dining in the Gay Italian Courtyard
COCKTAIL LOUNGE
Closed Sundays for the Duration

Serving
VAL-O-WILL CHICKEN at its best 95c
SUNDAY DINNERS from 70c
James Isbell's
RESTAURANT
1063 Bryn Mawr
½ Block from L and Bus

TONIGHT! A Shower of Stars!
DOROTHY DONEGAN
Queen of Swing
BUDDY LESTER
King of Jesters
KAREN COOPER
Singing Star of "Louisiana Purchase"
HIBBERT, BIRD & LA RUE
Comedy Dancers
THE SKATING CONTINENTALS
Dorothy Hild's Dancers
EDDIE PRIPPS and His Latineers
LOUIS RAMIREZ and His Rhumba Band
Charlene Kerr
Vocalist
Completely AIR-CONDITIONED
Chicago's LATIN QUARTER
23 W. RANDOLPH . PH. RAN. 3322

MATH IGLER'S
Casino
1627 MELROSE ST.
½ Blk. W. of Lincoln—1 Blk. N. of Belmont
Famous
CASINO Dinners
8 Complete Courses ● Many Other Entrees
Served from noon to 10 P. M.
Casino Famous Sauerbraten, Noodles; en Casserole $1.45
Whole Broiled Live Lobster, Casino. 2.00
Fried Spring Chicken, Country Style 1.75
Roast Prime Rib of Beef, au Natural 1.75
Sizzling Sirloin Steak, Mushrooms ... 2.50
Filet Mignon, Ambassadore 3.00
MANY OTHER CASINO DINNERS
FEATURING
DELL KEEFER, M. C.
3 Years at Gay '90's La Salle Hotel
Edna Werner, Comedienne and Soprano Stylist—Rita Wood, Mezzo Soprano—Ray Hentschel, Tenor—Harry Summerhill and His Orchestra, including Julius Rikk, Gypsy Violinist, and Willie Bellfuss, Accordionist—Le Roy Nelson, Chicago's Radio and Theatre Organist.
We Cater to Banquets and Parties
Phone Wellington 2001
Air Conditioned for Your Comfort

Where's Elmer?
Where you should be right now— eating at the
RANCH RESTAURANT
FULL COURSE
SUNDAY DINNER
from 95c
Shirred Eggs, Tomato, Mushrooms ...... $ .95
Individual Chicken Pot Pie 1.25
Roast Leg of Lamb, Mint Sauce 1.25
Broiled Lake Superior Whitefish or Trout 1.25
Roast Duckling, Dressing, Apple Compote 1.40
Fried Chicken, Egg Noodles 1.35
Fried Frogs' Legs Dipped in Egg Batter 1.35
Cold Roast Prime Rib of Beef, Potato Salad 1.45
Calf's Liver Smothered with Onions 1.10
Jumbo Lobster Tail, Broiled; Drawn Butter 1.35
Served from 11 a.m. to 11 p.m.
The RANCH Restaurant
123 E. OAK ST.
Ample Parking—Open All Night

AIR CONDITIONED
Monte Cristo
ENJOY—
the recipes that have made the M & C Spaghetti Dinner and M & C Ravioli famous throughout the land.
DINNER FROM $1.25
PHONE Del. 9647 for Reservation
645 ST. CLAIR ST.
One Block East of Mich. at Erie
OF 1933 WORLD'S FAIR

BUY WAR BONDS AND STAMPS

Helsing's
VODVIL LOUNGE
SHERIDAN ROAD at MONTROSE
Harry Cool
Chicago's Favorite Songster
The CAROL SISTERS
Winsome Singing Trio
Billy & Irene Burns
and Their Feathered Friends
Mel Cardo
Magical Master of Ceremonies
Wally Bradley
and His Piano
Sid Fisher and His NEW YORKERS
Continuous Entertainment
POPULAR PRICES
FREE PARKING
Not a Cabaret
No Cover—No Admission

Come, Come, My Pet!
And a very astute gentleman he is if he asks his lady fair to come to our handsome dining room atop the Webster Hotel. Such a view! And SUCH food! You'd enjoy a visit here. Come today, won't you?
SUNDAY FEATURE
TURKEY DINNER Complete $1.60
SPECIAL ROAST BEEF Dinner $2.25
It's friendly, cozy! Our COCKTAIL LOUNGE
Mrs. Bryson's
HARBOR VIEW
SKY ROOM
Atop the Webster Hotel
2150 Lincoln Park West

CHICAGO'S ORIGINAL ALL-STAR
JAM SESSION
CONCERT IN SWING
MUTUAL-MUSIC ENTERPRISES
Arthur Lee Simpkins, new M-G-M discovery; Muggsy Spanier, Stuff Smith, Bud Wilson, Henry Fort, Eddie Johnson, Cliff Leeman, Barrington Perry and Jack Gardner at the duo pianos.
Sunday Afternoon, 3:30 to 6:30
ADMISSION $1.00 PLUS TAX
Hamilton Hotel
18 S. DEARBORN NR. MADISON

Dine at the New Enlarged
Mme Galli
FAMOUS RESTAURANT
Since 1893
157 E. CHICAGO AVE.
Half Block East of the Water Tower
Sunday Dinners, $1.00
Luncheons, 50c
Open Sundays from 4 P. M.
Vintage Wines and Finest Liquors
Phone Delaware 9846

Where the Best of Food Awaits You at Moderate Prices
Open Daily & Sunday
ONTRA CAFETERIA
Wilson Ave. at Sheridan

ARE YOU GETTING ENOUGH TO EAT?

FOOD RATIONING need not deprive you and your family of nutritious, appetizing meals essential to good health.

To help you plan wholesome, balanced meals, using your food coupons to the best advantage, the Tribune each Tuesday presents a complete new ration budget menu chart, prepared under the direction of Mary Meade, home economics editor.

This convenient chart outlines 21 consecutive meals for a family of four, starting with breakfast on Wednesday. Each meal is carefully laid out by Mary Meade and her staff to include dishes popular with most families and to help you make your ration points go as far as possible, using the special food bargains available each week.

MARY MEADE
CHICAGO TRIBUNE HOME ECONOMICS EDITOR

★Mary Meade's new handy ration budget menu chart is just one of the many wartime features added by the Tribune to help you manage your kitchen at top efficiency. Tested recipes, ration changes, food bargains, diet studies — these are other helps offered regularly in the food pages of the Chicago Tribune.

Look for Mary Meade's ration budget menu chart in Tuesday's Tribune. Clip it out and keep it handy for reference all week—it's an easy way to save time, worry and money right in your own kitchen.

Chicago Tribune
THE WORLD'S GREATEST NEWSPAPER

WOMAN RETURNS BEARING KEY TO SAN FRANCISCO

Lucille Hecht Honored by West Coast Mayor.

Miss Lucille Hecht, 1809 Lincoln Park West, a brisk, smiling young woman who looks as if one of her chief joys were the overcoming of obstacles, returned to Chicago recently, bringing with her nothing less than the key to the city of San Francisco.

Lucille Hecht.

The key, an imposing model of considerable size, bears the inscription, "Presented to Lucille Hecht by Mayor Angelo J. Rossi, San Francisco, Cal., July 28th, 1943." It is accompanied by a letter to Mayor Kelly, which Miss Hecht has not yet had a chance to present, but which refers to her as a "most valuable" worker.

Led Record Drive.

Miss Hecht, who is not at all overwhelmed by these honors, tells this story of how she came to win the key:

"I handled the American Legion phonograph record drive in California. There was much rivalry between Los Angeles and San Francisco to see who could collect the most records. San Francisco lost, but California was leading the country. I think, so the mayor of San Francisco gave me the key to the city anyway. It was the first key he'd given since he presented one to Madame Chiang Kai-shek, five months before."

Miss Hecht went to California in March to direct publicity for an advertising firm. This led to all sorts of unexpected activities. For workers in the Mare Island shipyards at Vallejo, Miss Hecht helped produce the "Mare Island Follies", a rousing amateur show.

Found Frisco Crowded.

She publicized the launching of the first concrete barge made during this war. The barges carry 25 per cent more cargo than regular ships and are made to be towed across the ocean. For the first launching, in shipyards in South San Francisco, 6,000 persons turned out. Henry J. Kaiser was one of the spectators at the second launching.

San Francisco has much more of a war boom going on than has Chicago, Miss Hecht said.

The housing situation is as bad there as in Washington, D. C., she thinks, and food is scarce. Many of the restaurants are closed and those that are open serve extremely small portions. "Between half-starving and walking the streets looking for a place to live I lost 20 pounds," she says. "But," and at this she laughs, "I guess that was a good thing."

Gertrude Rosenthal Is Ensign's Bride

Miss Gertrude Ellen Rosenthal, daughter of Mr. and Mrs. H. L. Rosenthal, 3639 Pine Grove avenue, was married recently to Ensign L. Richard Smith, son of Mr. and Mrs. Samuel H. Smith of 3400 Lake Shore drive. Ensign Smith was graduated from Northwestern university. The couple is residing in Philadelphia, Pa., where Ensign Smith is stationed. [Liebling Photo.]

EVANSTON GIRL SCOUT OFFICIAL TAKES NEW POST

Mrs. Nell Woodward McClintock, for 13 years the executive secretary of the Evanston Girl Scouts, has resigned to become executive secretary of the Girl Scout organization in Chicago. The resignation will become effective Sept. 1.

Mrs. McClintock came to Evanston in 1930 from Wichita, Kas., where she had taught for a year at the University of Wichita. She is a graduate of that university and also has studied at the Northern State Teachers' college in Aberdeen, S. D.

Under her direction the membership in the Evanston Girl Scouts has increased from 300 to 1,075. She is a member of the Council of Social Agencies and for several years has been chairman of the Holiday bureau, a social agency which befriends needy families at Christmas and Thanksgiving.

Rev. A. T. Clark Occupies Evanston Pulpit Today

A sermon, "On Being Practical," will be given by the Rev. Arthur T. Clark at the 11 a. m. service today at the First Methodist church of Evanston. The Rev. Mr. Clark, who is assistant minister of the church, also will officiate at the monthly baptismal service at 4 p. m. this afternoon in the chapel. He will be in Glenna hall, first floor parlor, for an informal reception following the morning service.

LUXEMBURGERS PLAN TWO DAY HARVEST FETE

Annual Schobermesse in Lincolnwood.

More than 6,000 are expected to attend the 40th annual Schobermesse [harvest festival] of the Rogers Park, section 3, Luxemburger Brotherhood of America, next Sunday and Monday in Old Limits picnic grove at Crawford and Devon avenues in Lincolnwood.

Proceeds from the event, which in the past has been a replica of grand festival celebrated in Luxemburg, will be used mainly to purchase war bonds. The committee also has earmarked some of the proceeds for gifts for brotherhood members now serving with United States forces.

Features Garden Display.

Known as skilful farmers, Luxemburgers from all sections of the city will join the Rogers Park section in displaying their wares. The vegetable and flower display, featuring tomatoes, lettuce, radishes, carnations, mums, and potted plants, chief products of group, will be the picnic's main attraction.

An amusement program centering around old country folk dancing has been arranged and the menu will be heavily dotted with dishes in Luxemburg style. A souvenir program book featuring biographies and photographs of more than 200 brotherhood members in service, will be given to each person attending.

Heading the committee for the Schobermesse, which will bring together the men and women who raise a large percentage of the vegetables and flowers which find their way to north side homes, will be John Nix.

Names Committee Members.

He will be assisted by Joseph Laplume, vice chairman; Michael H. Flam, secretary; John Guirsch, treasurer; Nicholas Flam, custodian; Leo Eschette, Anthony Schiltz, Nicholas Nilles, Perry Daubenfeld, Anthony Flam, Jacob Bierchen, Martin Miller, Fred A. Gilson, Michael Leider, Peter Heiderscheidt, Peter Rolling, Arthur Thomas, Math Jung, Fred Schrantz, J. P. Winandy, Bernard Nix, John Wietor, Nick Endre, William Schield, Math Huck, Claude Laplume, Alfred Jenk, Henry Becker, Peter Marsch, Nick Lenners, and John Kimmes.

Those serving on the reception committee include Leo Eschette, president of section 3; Consul General John Marsch, Joseph Burke, John V. McCormick, Charles H. Weber, Louis Rixmann, G. H. Smith, Dr. John Klein, grand president; Daubenfeld, Gilson, Nilles, Nicholas Bruecher, Anthony Kremer, and Eugene Keoune Sr.

Students Engaged

Mr. and Mrs. Albert Cotler, 5115 North Central Park avenue, have announced the engagement of their daughter, Mildred, to Edward Tauber, son of Mr. and Mrs. Mark H. Tauber, 7446 North Damen avenue. Both are seniors at Northwestern university, where Tauber is a member of the naval reserve.

NEL SEEBURG IS CITED BY CAMP GRANT OFFICER

Pvt. Noel M. Seeburg Jr., son of Mr. and Mrs. Noel M. Seeburg of the Ambassador East hotel, was recently selected as "Soldier of the Week" in the 29th medical training battalion at Camp Grant, Ill. In making the selection, Maj. D. Sl. MacKenzie Jr., MC, commanding officer of the battalion, said in part that Seeburg "readily adapted himself to army life and is an excellent soldier."

The Chicagoan entered service last May. Before his induction, he attended Harvard university where he was particularly interested in the Chinese language. He also tutored other students in Greek poetry and specialized in the study of anthropology and geology.

Seeburg was graduated from Phillip academy, Andover, Mass., where some of his activities were photography, writing, and public speaking. His commanding officer at Camp Grant said: "Pvt. Seeburg also has a record of athletics and outstanding achievement in football, squash and track. His military bearing, integrity and qualities of leadership have made him our Soldier of the Week."

Sheil School Art Exhibit Shows Catholic Paintings

The Sheil School of Social Studies, 31 East Congress street, is holding an exhibition of both European and American Catholic paintings. Hours are 1 to 8 p. m. on week days, 1 to 6 p. m. on Saturdays, and 3 to 6 p. m. on Sundays. Among the artists whose work is being shown are Eric Gill, Philip Hagreen, Ada De Bethune, Alfonso Ossorio, William Cladek, and John H. Benson.

WAUKEGAN ACTS TO GET BULWARK AT WATERWORKS

The Waukegan city council at a recent meeting instructed Henry B. Bleck, chief engineer, to prepare plans and specifications for a protective wall along the lake shore in front of the city water works. The wall is needed to guard city property against damage from unusually high water of Lake Michigan.

Bleck was authorized to engage Sidney M. Wood of Lake Bluff, an erosion engineer, to determine the needs of the protective shore construction. In addition, Bleck will confer with the owners of private property and industrialists along the lake front about the protecting of their shorelines.

Plans for the protective wall, when completed, must be filed with the war department and with the state division of waterways. Special priority ratings will be needed to obtain materials.

34 SERVICE MEN SHARE $350 THRU ALBION PARTIES

Buying war stamps and bonds for service men thru funds raised by weekly parties is the new purpose of the Albion-Loyola Community club. In the month since they began this campaign club members have purchased $350 in stamps for the 34 men in the military service from the block bounded by Albion, Loyola, and Lakewood avenues and Sheridan road.

The club keeps a war stamp book for each of the men, the additional stamps being added each week. The books will be turned over to the fighters when they return from the war.

There are 35 members in the club. Their weekly parties are held in the Albion Shore hotel, 1217 Albion avenue.

HERE'S ONE LAUNDRY IN THE UNITED STATES

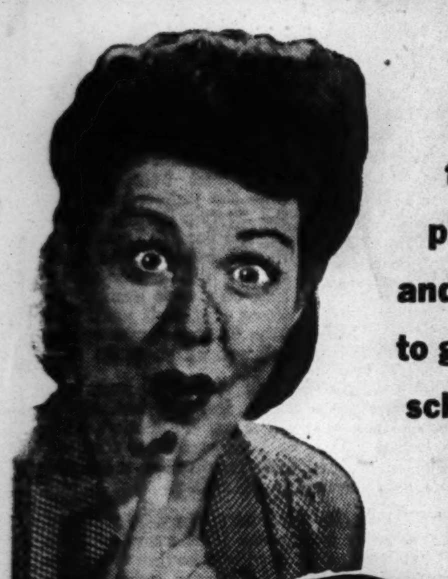

that has not failed to give prompt service and is ready NOW to give you regular scheduled service on gorgeous low priced

Five & Five Reg. U. S. Pat. Off.
Copyright 1942 by Laundry Sales & Advertising of the U. S. A.

Get All Flat Items IRONED

- DOILIES, MADEIRAS, AND NEEDLEWORK ironed.
- FLAT PIECES IRONED — Table, Bed and Hand Linens Finished and Folded.
- HANDKERCHIEFS IRONED AND FOLDED
- BATH TOWELS DRY AND FOLDED—Super-soft and absorbent
- KNIT PIECES, like Cotton Undershirts Woolen Underwear, Bathrobes, Sweaters, Socks etc., dry and folded — ready to use.

SHIRTS Finished 5c ea. addn'l when weighed in bundle

Bath Towels, Bath Sets, Chenille Spreads, Table & Bed Pads Fluff-dried and Folded

30 lbs., $2.49; over 30 lbs., 8c lb.

We are prohibited from making call-backs for any purpose by government orders—Phone the day before you want bundle called for.

Edgewater Laundry
Fast Curb Service at 5541 Broadway

Longbeach 3020 Enterprise 4426

Open Monday and Thursday, 9:30 a. m. to 9:30 p. m. Open Saturday 9:30 to 5:30

Marshall Field & Company, Evanston

Most dramatic coat fashion of two decades . . .

The Fur Lined Coat for Winter '43

Choose it for its deliberate, dramatic beauty, for its warmth unsurpassed, for the unerring way it fits your suburban way of dressing. These three, in rich, warm woolens from the big collection on our Fourth Floor, Evanston.

1. Fur-lined greatcoat, perfectly simple, perfectly suburban. Kelly green or scarlet wool with black-dyed rabbit lining, brown with brown. 12-18. $125 (plus federal excise tax)

2. Look for the silver muskrat lining . . . now the inside story to a well-tailored Chesterfield coat. Notched collar, smooth shoulders. Black or brown pebbly wool. $195

3. Again the silver muskrat lining . . . dramatic insulation to a high-buttoned overcoat of melton cloth. Green, red, beige, brown. 12-20. $155

Other Fur Lined Coats from $58 to $325 (prices plus federal excise tax)

WIEBOLDT'S

Shop Monday, 9:30 A. M. to 5:30 P. M. —Evanston, 9:30 Monday Night

In Slim-Fitting Women's Sizes

Studded Beauty

$8.95

Fine quality rayon crepe in a dress designed for you who wear women's sizes. The slim straight lines of the gored skirt are topped off with a brightly studded bodice. The sparkle of the nailheads adds just the touch of gaiety you like, and the new note of fall you demand. It's in black or blue, sizes 38 to 44.

Back Up the Front with War Bonds and Stamps

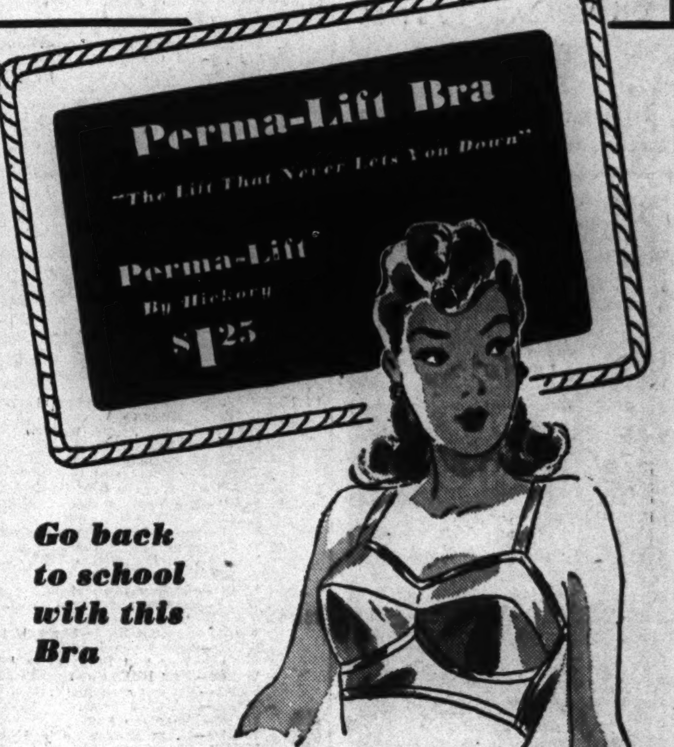

Go back to school with this Bra

We Have Your Exact Size!

When you trek with the masses back to classes . . . be the smartest one 'neath the college sun. Secretly processed cushioned insets at the base of the bra—cups gently, lifts and holds a firm rounded contour. No matter how many times Perma-Lift hangs on the dorm washline it never gets limp, or lax. Broadcloth and satin. Sizes 32-38.

Marcel Pump

Famous for Over Fifty Years. America's Unchallenged Shoe Value.

Your No. 18 Can Reap a Harvest with

RED CROSS SHOES

Yes, it's harvest time for shoes, too! You'll reap beauty, timeliness, and durability with this lovely Marcel pump. In glove-soft brown calfskin or midnight suede. And remember not to detach your No. 18 coupon!

$6.95

Chicago—Evanston—Oak Park

How to guard your Weight and Energy during food rationing

From all information we have been able to gather, America will probably eat more starchy, fattening foods this year than ever before. That's why, now, more than ever, you must guard your weight to avoid putting on pounds of ugly fat. And here's probably the easiest way to do this you ever read about. Simply mix ¾ glass* of Welch's Grape Juice with ¼ glass* of water. Drink before meals and at bedtime, and this remarkable action follows. First, you have less desire to eat starchy, fattening foods. Thus, you cut caloric intake without having to suffer a hungry moment. Second, the natural dextrose in Welch's is quickly consumed. This regime not only aids nature in consuming excess fat, but increases energy at the same time. You lose fat naturally; look and feel better. Don't take chances on gaining weight during food rationing. Get genuine Welch's Grape Juice today, and follow this verified way to lose weight. The Welch Grape Juice Company, Westfield, N.Y. *8 oz. glass.

How To Save Ration Points

Welch's Grape Juice is richer in energy value than the 4 leading fruit juices. It is so rich, it can be diluted with ½ water and still taste delicious. When served this way, it takes less ration points than any of 4 leading fruit or vegetable juices. Serve Welch's regularly and save ration points.

Hear
IRENE RICH
in
"DEAR JOHN"
Thrilling Radio Drama
WBBM—4:45 P. M.
SUNDAY

A New Idea
FIRST IN CHICAGO

Mirra-Piano

The very latest styling in factory converted Spinet Type Mirra-Pianos.

FROM $245 TERMS.
Full factory guarantee,

See samples on display.
Highest grade factory workmanship.
Liberal allowance for your old piano.

OPEN SUNDAY 1 TO 5 P. M.

GULBRANSEN FACTORY
816 N. Kedzie Van Buren 9000

THE GM FAMILY RADIO PROGRAM
Listen to
"VICTORY IS OUR BUSINESS"
every week
Hear
THE WEEKLY REPORT OF WARTIME TEAMWORK BETWEEN WAR WORKERS AND WAR FIGHTERS
TODAY
12:30 P. M.
WGN
TRUE STORIES ABOUT GM FOLKS

[ADVERTISMENT]

VIOLA

Meet Viola Smith, of Phil Spitalny's all-girl orchestra. Recognized as the country's outstanding girl drummer, you'll undoubtedly hear her precision rhythms several times tonight on the General Electric "HOUR OF CHARM" which is heard here every Sunday at 9 over WMAQ.

BUY MORE WAR BONDS

Complete Radio Programs and Highlights for Today

CHICAGO FREQUENCIES.

W-G-N—720	WAIT—820	WJOB—1230
W59C—45.9	WLS—890	WSBC—1240
W57C—47.5	WENR—890	WCRW—1240
W51C—45.1	WAAF—950	WEDC—1240
WIND—560	WCFL—1000	WMRO—1280
WILL—580	WMBI—1110	WGES—1390
WMAQ—670	WJJD—1160	WHFC—1450
WBBM—780		

MORNING.

[M] indicates MBS, [N] NBC, [C] CBS, and [B] Blue network.

(7)—WBBM—News; organ fantasies [C].
WGES—Wake Up and Sing.
WLS—News; Morning Minstrels.
WIND—Morning Melodies.
WAIT—Good Morning program.
WAAF—Chapel in the Sky.
WILL—Concert Airs program.
WSBC—Negro Spirituals.
7:30—WLS—The Woodshedders [B].
WBBM—Musical Masterpieces [C].
WIND—Paradise Isle.
WILL—Daily Illini news.
7:45—WJJD—Sunday Morning Party.
WILL—Music of the Nations.
WLS—Morning Melodies.
WBBM—Golden Gate Quartet.
WIND—Five Soul Stirrers.
WGES—News reports.
(8)—W-G-N—Cathedral of Music.
WLS—Old Fashioned Revival.
WBBM—News of the World [C].
WMAQ—News from Europe [N].
WIND—News; Melody Moments.
WJJD—Wesley Radio league.
WGES—United Swedish service.
WCFL—The News and You [B].
WAIT—Adventures in Research.
WMBI, W75C—Let's Praise Him.
WAAF—News; Musical Gems.
8:15—WBBM—Home on the Land.
WMAQ—Commando Mary [N].
WIND—Frederick Hutcherson Jr.
WCFL—Coast to Coast on Bus [B].
WAIT—Dave Minor program.
8:30—WEDC—The Gospel hour.
WMAQ—Melody's the Thing [N].
WJJD—Cornell Av. Ch. of Christ.
WBBM—E. P. Biggs, organ. [C].
WAIT—The Lutheran program.
WMBI, W75C—Grace Notes.
WIND—The Rev. Miller Flenner.
8:45—WMBI, W75C—Meditations.
WBBM—March with Uncle Sam.
WIND—Mormon Tabernacle choir.
WLS—Today's guest speaker.
8:55—W-G-N—News reports.
(9)—W-G-N—Detroit Bible class [M].
WLS—Ervin Lewis, news.
WBBM—Church of the Air [C].
WMAQ—Highlights of Bible [N].
WCFL, WIND—News reports.
WAAF—Ballad Time.
WJJD—Your Worship hour.
WAIT—Old Sunday School.
WMBI, W75C—Voices in Song.
9:15—WIND—Music American.
WGES—Jugo-Slav-American hour.
WCFL—Don Artiste, pianist.
WLS—Little Brown church.
WAAF—Sunshine Swing.
9:30—W-G-N—Know Your Onions; news.
WGES—George Marchan, baritone.
WBBM—Wings Over Jordan [C].
WMAQ—Turning the Pages.
WIND—Waltz Time.
WJJD—The Music Room.
WAAF—Morning Musical.
WCFL—Southernaires, quartet [B].
WMBI—Miracles and Melodies.
9:45—W-G-N—Memo for Tomorrow [M].
WJJD—New Church-Swedenborgian.
WILL—News in Review.
(10)—W-G-N—Greetings from Your Boy.
WMAQ—Morning music.
WJJD—Waltz Time.
WGES—Amerigo Lupi program.
WBBM—News and Serenade.
WMBI, W75C—Good news.
WLS—Julian Bentley, news.
WILL—Student churches.
WIND—News; Frank Sinatra.
WCFL—Soldiers of Production [B].
WSBC—The Polish Village.
WAIT—Beautiful music.
10:15—WLS—Howard Peterson, organ.
WBBM—Danny O'Neil-Norm Sherr.
WJJD—News reports.
WMAQ—The Radio Parade.
WIND—Rhythm Royalty.
10:25—W-G-N—News reports.
10:30—W-G-N—Yg. People's Church of Air.
WLS—Old Sunday School.
WBBM—Invitation to Learning [C].
WMAQ—News reports [N].
WAAF—Modern Manner Music.
WGES—Uncle Sam speaks.
WJJD—The Rev. G. E. Loman.
WMBI, W75C—Gloria trio.
WCFL—Bing Crosby, songs.
WIND—South American Salute.
WAIT—Bible Prophecy.
10:45—WCFL—Popular Waltzes.
WMAQ—Johnny Betts, pianist.
WIND—Opportunities.
(11)—W-G-N—Reviewing Stand [M].
WLS—Reading the Funnies.
WMAQ—World Front discu'ns [N].
WJJD—Dr. Preston Bradley.
WCFL, WJOB, WIND—News.
WGES—American-Jewish hour.
WILL—Musical Moments.
WMBI, W75C—Church service.
WBBM—Salt Lake Tabernacle choir.
WAAF—Dance Time.
WAIT—Moody Memorial church.
11:15—WJJD, WCFL—Musical Motorcade.
WIND—Symphonic Swing.
11:30—W-G-N—Funny Paper Party.
W51C—The Chapel service.
WMAQ—That They'll Live [N].
WGES—Yiddish Swing program.
WAAF—Off the Record, music.
WIND—Methodist church service.
WLS—Treasury Star Parade.
WBBM—Smilin' Ed program.
WCFL—Stars from the Blue [B].
11:45—WLS—Salute to American Heroes.
WILL—Washington—Inside Out.
WJJD—News reports.
WGES—Prelude to the Mass.
11:55—W-G-N—News reports.
WLS—Live stock estimates.

AFTERNOON.

(12)—W-G-N—The Spelling Bee.
W51C—Musical Tete-a-Tete.
WBBM—Great Lakes station choir.
WENR—News; Sunday Melodies.
WAAF—Sunday Serenade.
WGES—Catholic High Mass.
WMAQ—Sunshine Serenade.
WILL—N. U. Reviewing Stand.
WJJD—Workers for Victory.
WIND, WCFL—News.
12:15—WMAQ—Labor for Victory [N].
WBBM—Salute to Victory.
WJJD—It's Showtime, music.
WIND—Musical Motorcade.
12:25—W-G-N—Noontime Melodies.
WENR—Industry and the Future.
12:30—W-G-N—Victory Is Our Business.
WJJD—The Concert Hall.
WBBM, WCFL—News reports.
WILL—Rural Life Review; news.
WIND—Man Behind the Music.
WMAQ—Dinning Sisters [N].
WAAF—Dance Time.
WENR—Sunday musical and news.
WAIT—Heaven and Home hour.
12:45—W-G-N—News reports.
WBBM—Coronet Little Show [C].
WIND—Behind the Headlines.
WMAQ—War and Farm news [N].
WENR—Max Hill, news reports [B].
WCFL—Musical Motorcade.
(1)—W-G-N—Notes of Love.
W51C—The Salon hour.
WMAQ—U. S. Round Table [N].
WENR—Chapl'n Jim, U. S. A. [B].
WBBM—Ceiling Unlimited [C].
WMBI, W75C—The Editor Speaks.
WGES—Polish-American hour.
WAIT—J. C. O'Hair program.
WCFL—News reports.
WIND—News; Pilgrim hour [M].
1:15—W-G-N—Hits of Today.
WCFL—Baseball Interview.
WAIT—The Life Line.
WJJD—Sports Slants.
WMBI—Voice of the Novachord.
WAAF—Airline Dance.
1:20—W-G-N—Take Me to Ball Game.
1:30—W-G-N—Baseball; Sox vs. Cleveland.
WAIT—The Scripture hour.
WBBM—World News Today [C].
WCFL, WJJD—Sox-Cleveland.
WMAQ—John C. Thomas [N].
WENR—Sammy Kaye's orch. [B].
WAAF—Off the Record, music.
WMBI—Instruments and Voices.
1:55—WBBM—Mary Ann Mercer [C].
(2)—W51C—Waltz Musical.
WBBM—N. Y. Philharmonic [C].
WMAQ—Ration reports [N].
WMBI, W75C—Message.
WENR—News; musical program.
WIND—News reports.
WSBC—Jewish Dramatic guild.
WAIT—Near Unto God hour.
WGES—Polish Mirror of Events.
2:15—WMAQ—Upton Close, news [N].
WENR—Hanson W. Baldwin [B].
WIND—Bill Anson program.
2:30—W51C—Imperial male chorus.
WMAQ—The Army hour [N].
WGES—Polish Music Box.
W75C, WMBI—Music of Masters.
WAAF—Sing and Swing; news.
WAIT—Uncle John program.
WENR—Hot Copy, drama [B].
2:45—W51C—Gypsy Romance.
WIND—Melody Lane.
(3)—W59C—The Concert Hall.
W51C—Musical Potpourri.
WIND—Current news.
WAIT—The Lutheran hour [M].
WAAF—Musical Motorcade.
WENR—Sunday Vespers [B].
3:15—WIND—Sunday dancing party.
3:30—W-G-N—Swing It Show.
W59C—Design for Dancing.
W51C—Artists' Album.
WBBM—Andre Kostelanetz sh. [C].
WENR—I Am a Navy Flyer [B].
WAIT—Christian Catholic church.
WMAQ—The Editors Speak [N].
WMBI, W75C—The Lutheran hour.
WJJD—Dugout Interview.
WAAF—Let's Dance program.
WEDC—Italian musical.
3:40—W-G-N—The Leadoff Man.
3:45—WJJD—Musical Interlude.
WIND—Musical Motorcade.
3:50—W-G-N—Baseball game.
WCFL, WJJD—Baseball game.
(4)—W59C—On Wings of Song.
W51C—Sunday Vespers.
WMAQ—Summer Symphony [N].
WBBM—The Family hour [C].
WIND—Reflections in Music.
WAAF—Bing Crosby, songs.
WENR—Where Do We Stand? [B].
WEDC—Italian musical.
WGES—Fr. Justin, Rosary hour.
WMBI, W75C—Young People's hour.
4:30—W59C—Sunday symphony.
W51C—Revue in Music.
WENR—Speak Preview [B].
WAIT—Bethany broadcast.
WIND—Music Just for You.
WAAF—Chicago at Work.
4:45—WBBM—Irene Rich in drama [C].
WEDC—Italian program.
WAAF—Salon concert.
(5)—W51C—Latin Moods.
WBBM—The Silver Theater [C].
WENR—The Amateur hour.
WMAQ—The Catholic hour [N].
WIND—News; Topics for Teens.
WMBI, W75C—Revival hour.
WAIT—Midwest Bible church.
WAAF—Bright Spots on Parade.
WGES—George Jaworowski.
5:30—W59C—Broadway Echoes.
W51C—Musical Pickup.
WBBM—America in the Air [C].
WMAQ—Great Gildersleeve [N].
WCFL—The Green Hornet [B].
WAAF—Paul Small, songs.
5:40—W-G-N—Tenth Inning.
5:45—W-G-N—News; Carl Ravazza's orch.
WGES—Poland vs. Hitler.

EVENING.

(6)—W-G-N—Lawrence Welk's orch.
W59C—Rhythm Revue.
W51C—The Columbia hour.
WCFL—News reports.
WIND—News; Curtain Time.
WENR—Drew Pearson, news [B].
WBBM—The Jerry Lester show [C].
WMAQ—Those We Love [N].
WAIT—J. C. O'Hair program.
WJJD—Winston Churchill [transcr.]
WAAF—Juke Box to 8:00 p. m.
WGES—Polish Catholic hour.
6:15—W59C—Soldiers of the Press.
WENR—E. Tomlinson, news [B].
WCFL—E. Tomlinson, news [B].
WMBI, W75C—Message to Israel.
6:25—W-G-N—News reports.
6:30—W-G-N—Your Key to Happiness.
W59C—Console concert.
WENR—The Quiz Kids [B].
WMAQ—Bandwagon orchestra [N].
WGES—Polish concert hour.
WIND—Songs for Your Supper.
WBBM—Clifton Utley, news.
WMBI, W75C—Good music.
WAIT—Frank and Ernest.
WCFL—Voice of Prophecy.
6:45—W59C—Waltz Time.
WBBM—Coast Guard reports.
WIND—Top Tunes program.
6:55—WMAQ—Alex Dreier comments [N].
(7)—W-G-N—Mediation board [M].
W59C—Sundown Serenade.
W51C—Composers' hour.
WMAQ—Din. Shore-Whiteman [N].
WLS—Roy Porter, comm. [B].
WIND, WAIT—News reports.
WJJD—Katherine North and octet.
WBBM—Calling America [C].
WCFL—Irish hour, music.
WAAF—The Juke Box.
WEDC—Polish Daily News.
7:15—WIND—Souvenirs in Song.
WLS—Gov. Dwight Green.
WJJD—News reports.
7:30—W59C—Let's Go Latin.
W51C—Dinner music.
WMAQ—One Man's Family [N].
WBBM—Johnny Presents [C].
WLS—Inner Sanctum Mystery [B].
WJJD—Supper Time Frolic to 9:30.
WIND—Sacred Heart program.
WAIT—Musical Memories.
7:45—W-G-N—G. Heatter, news [M].
W59C—One Night Stands.
WAIT—Dave Minor program.
7:55—WBBM—Ned Calmer, news [C].
(8)—W-G-N—Stars of Tomorrow.
W59C—String Classics.
W51C—Comradeship in Music.
WBBM—Radio Reader's Digest [C].
WMAQ—Merry-Go-Round [N].
WCFL—The Revival hour.
WENR—Ousler and Parsons [B].
WIND—The Revival hour [M].
WGES—Amer.-Hungarian program.
WSBC—Bohemian program.
8:15—WENR—Chamber Music society [B].
8:30—W-G-N—Upton Close, news.
W59C—Twilight Casino.
W51C—Silver Strains of Melody.
WMAQ—Album of Familiar Music.
WSBC—Jack Cooper hour.
WBBM—Summer theater [C].
8:45—W-G-N—Eddy Howard's orchestra.
W59C—Sketchbook.
WENR—Jimmy Fidler [B].
(9) W-G-N—John B. Hughes, news [M].
W59C—News; also on WIND.
W51C—The Concert Hall.
WBBM—Take It or Leave It [C].
WCFL—Lithuanian program.
WENR—Good Will hour [B].
WMAQ—The Hour of Charm [N].
9:15—W-G-N—H. Sanders and G. Savage.
WIND—Treasury Star Parade.
WGES—Uncle Sam Speaks.
9:30—W-G-N—They Give Their Lives.
W51C—Musical Favorites.
WMAQ—Bob Crosby show [N].
WBBM—Wm. L. Shirer, news [C].
WGES—Swedish program.
WIND—News; dance orchestra.
WCFL—Concert Melodies.
9:45—WBBM—Concert orchestra [C].
(10)—W-G-N—The Answer Man.
W51C—Concert Classics.
WENR—Summer Symphonette.
WIND—News; Symphonic hour.
WBBM—Alvin J. Stinkopf, news.
WMAQ—Hub Jackson, news.
WGES—Gospel Tabernacle.
WEDC—Symphonic hour.
10:15—W-G-N—Chicago at Night.
WMAQ—Rupert Hughes.
WCFL—Midwest Church of the Air.
WBBM—Salute to Victory.
10:30—W-G-N—News reports.
W51C—Rhythm on Parade.
WBBM—This Is the Underground.
WENR—Notes from Camp Ellis.
WMAQ—The Pacific story [N].
10:45—W-G-N—Carl Ravazza's orch.; news.
WENR—Lou Breese's orchestra.
(11)—W-G-N—Tonight's World News.
W51C—Spotlight Varieties.
WMAQ, WENR—News reports.
WBBM—News; J. Dorsey's or. [C].
WSBC—St. Paul's church.
WCFL—All-Nations Pent. Church.
WIND—Church of Deliverance.
11:05—WENR—Freddy Martin's orch. [B].
11:10—WMAQ—Moment Musical.
11:15—W-G-N—Eddy Howard's orch. [M].
WMAQ—Charlie Dant's orchestra.
11:30—W-G-N—News; Griff Williams' orch.
WMAQ—Hospitality Time [N].
WBBM—Ray Pearl's orchestra [C].
WIND—The Night Watch.
WENR—Eddie Oliver's orch. [B].
11:55—WMAQ, WENR—News reports.
(12)—W-G-N—News; Art Kassel's orch.
WBBM—News; Charlie Wright's or.
WENR—Midnight Musical.
WMAQ—Emile Petti's orchestra.
WIND—News; The Night Watch.
12:30—W-G-N—Swing Shift sports.
WENR—Woody Herman's orch.
WBBM—Boyd Raeburn's orch. [C].
WMAQ—Pot Luck and news.
12:35—W-G-N—Carl Ravazza's orch. [M].
1:00—W-G-N—News roundup.
WENR—The Swing Shift to 3 a. m.
WIND—News; also at 2 a. m.

Listeners' Choice

SPECIAL EVENTS.

9:30 a. m.—W-G-N—Know Your Onions, with Ben Markland of THE TRIBUNE.
10:30—WBBM—Invitation to Learning: J. T. Farrell, Anna M. Kross, and George N. Shuster discuss Israel Zangwill's book, "The Melting Pot."
11:00—W-G-N—Northwestern University Reviewing Stand: "Progress in the Pacific," with Jack Morrow, Dean Smith, and James King.
11:00—WMAQ—World Front: Arthur Reily, Gregor Ziemer, John Moroso.
12:30 p. m.—W-G-N—Victory Is Our Business. Guest: George Kuester.
1:00—WMAQ—U. of C. Round Table: "On the Meaning of the War," with Dr. Lin Yutang, author, Richard McKeon, and Herbert Blumer.
1:30—W-G-N, WJJD, WCFL—White Sox vs. Cleveland [two games].
1:30—WBBM—World News Today partially originates from aircraft carrier Wolverine on Lake Michigan.
2:00—WMAQ—Washington Reports on Rationing. Guest: Harry W. Jones.
2:30—WMAQ—Army hour: Work of the officers candidate school.
3:30—WENR—I Am a Navy Flyer. Drama depicting the life of a navy flyer. Speakers: Adm. William Halsey and Secretary of Navy Frank Knox.
7:00—W-G-N—A. L. Alexander's Meditation board.
7:15—WLS—Gov. Dwight H. Green reports to the people of Illinois.

VARIETY, COMEDY, AND DRAMA.

11:30 a. m.—W-G-N—Funny Paper Party: Reading Sunday Tribune comics.
11:30—WMAQ—That They Might Live, starring Victor Jory.
Noon—W-G-N—Spelling Bee, with circus performers as contestants.
12:45 p. m.—WBBM—Coronet Little show presents "Passaport to Treason."
1:00—WBBM—America: Ceiling Unlimited, with Joseph Cotten, Nan Wynn.
2:30—WENR—Hot Copy: "Death Rolls the Dice," starring Eloise Kummer.
5:30—WMAQ—Great Gildersleeve, starring Hal Peary, with Walter Tetley.
6:00—WBBM—Jerry Lester show, with Diane Courtney, and Gene Tierney.
6:30—WENR—Quiz Kids: Richard Williams, Harve Fischman, Claude Brenner, Bunny Duskin, 6, and Smylla Brind. Durward Kirby, quizmaster.
7:00—WMAQ—Paul Whiteman, with Dinah Shore and Ed [Archie] Gardner.
7:30—WLS—Inner Sanctum Mystery present "The Thirteenth Chime."
8:00—W-G-N—Stars of Tomorrow: Amateurs, with Mauri Cliffer, M. C.
8:00—WBBM—Radio Reader's Digest presents "Man-God of Japan."
9:15—WIND—Treasury Star Parade, with Ted Lewis' orchestra.
9:30—WMAQ—Bob Crosby-Les Tremayne show. Guest: Joy Hodges.

MUSIC.

12:30 p. m.—WJJD—Concert Hall: Rossini's "Silken Ladder" overture, Rimsky-Korsakov's "Capriccio Espagnol," "Cavalleria Rusticana" intermezzo.
1:30—WMAQ—John Charles Thomas sings "Green Pastures," "Forgotten."
2:00—WBBM—New York Philharmonic Symphony, conducted by Dimitri Mitropoulos, plays "Fire Bird" suite and Chausson's Symphony in B-flat major.
3:30—WBBM—Andre Kostelanetz, with Eileen Farrell, Golden Gate quartet.
4:00—WMAQ—NBC Symphony plays "Romeo and Juliet" overture-fantasy, Debussy's "Nocturne: Nuages and Fetes," and Liszt's "Liebestraum."
4:00—WBBM—Family hour, with Gladys Swarthout and Deems Taylor.
6:00—WJJD—Dinner concert: Vocal selections from Romberg's "Maytime."
6:30—WMAQ—Bandwagon: Freddy Martin's music. Guest: Arthur Schwartz.
8:15—WENR—Chamber Music Society, with Milton Cross, M. C., and Jimmy Blair, baritone. Guests: Rubinoff and his violin, and Hildegarde, songstress.
8:30—WBBM—Star Summer Theater, with James Melton and Joan Roberts.
10:00—WEDC—Symphonic hour: Ippolitow-Ivanow's "Caucasian Sketches."
10:05—WIND—Symphonic hour: Weber's "Oberon" overture, Kodaly's suite from "Harry Janos," and Berlioz's "Damnation of Faust" selections.

Guest on W-G-N

Stuart Erwin, star of "Good Night Ladies," will appear as guest on They Give Their Lives at 9:30 p. m. today over W-G-N.

News Broadcasts

MORNING.

7:00—WBBM	9:00—WLS	10:15—WJJD
7:00—WIND	9:00—WCFL	10:25—W-G-N
7:00—WLS	9:00—WIND	10:30—WMAQ
8:00—WBBM	9:40—W-G-N	11:00—WIND
8:00—WMAQ	9:45—W-G-N	11:00—WCFL
8:00—WCFL	10:00—WBBM	11:00—WMAQ
8:00—WIND	10:00—WLS	11:45—WJJD
8:55—W-G-N	10:00—WIND	11:55—W-G-N

AFTERNOON.

12:00—WENR	1:00—WIND	3:00—WIND
12:00—WIND	1:00—WCFL	3:45—WAAF
12:30—WBBM	1:30—WBBM	3:55—WMAQ
12:40—WENR	2:00—WIND	4:00—WIND
12:45—W-G-N	2:00—WENR	4:00—WENR
12:45—WENR	2:15—WMAQ	5:00—WIND
12:45—WMAQ	2:15—WENR	5:45—W-G-N

EVENING.

6:00—WCFL	7:55—WBBM	11:00—W-G-N
6:00—WENR	8:30—W-G-N	11:00—WMAQ
6:00—WIND	9:00—W-G-N	11:00—WENR
6:15—WENR	9:00—W59C	11:00—WCFL
6:15—WCFL	9:00—WIND	11:30—W-G-N
6:25—W-G-N	9:30—WBBM	11:55—WMAQ
6:30—WBBM	9:30—WIND	12:00—W-G-N
6:55—WMAQ	10:00—WIND	12:00—WBBM
7:00—WIND	10:00—WBBM	12:00—WIND
7:00—WLS	10:00—WMAQ	12:55—WMAQ
7:15—WJJD	10:30—W-G-N	1:00—W-G-N
7:45—W-G-N	10:55—W-G-N	1:00—WIND

ON SHORT WAVES

LONDON.

The following short wave programs may be heard over GSC, 9.55 meg., 31.34 m.; GRG, 11.68 meg., 25.68 m.

4:15 p. m.—London Calling; 4:30, Sunday Service; 5:30, news; 6:15, world news roundup; 6:30, Stars and Stripes; 7, North American guest night; 7:45, Britain Sings.

DR. LIN YUTANG WILL SPEAK ON ROUND TABLE

Dr. Lin Yutang, author of "Between Tears and Laughter," will be one of the participants on the University of Chicago Round Table at 1 o'clock this afternoon over WMAQ-NBC. The topic will be "On the Meaning of the War." The other speakers will be Richard McKeon, dean of division of humanities, and Herbert Blumer of the department of sociology, both of the University of Chicago.

Success in Pacific to Be Topic of Review Stand

American successes in the Pacific, including the taking of Kiska, will be discussed on the Northwestern University Reviewing Stand from 11 to 11:30 a. m. today. The program will be broadcast by W-G-N and the Mutual network. Participants will be Jack Morrow, former editor of the Japan Times and Mail; Dean Smith, former manager of the Standard Oil company in Burma, and James King of the history department of Northwestern university.

Stravinsky's 'Fire Bird' to Be Played by Symphony

Dimitri Mitropoulos will conduct the New York Philharmonic Symphony orchestra in the playing of Stravinsky's "Fire Bird" suite at 2 o'clock this afternoon over WBBM-CBS. The program will also include Chausson's Symphony in B flat major and Vaughan Williams' "Fantasia on a Theme by Tallis." Dean Jagger and Walter Hampden will be guests on "The American Scriptures," intermission feature.

Gladys Swarthout Returns to the Family Hour Today

Gladys Swarthout, mezzo-soprano, and Deems Taylor, program host, will return to the Family hour at 4 o'clock this afternoon over WBBM-CBS. Miss Swarthout will sing "Habanera" from "Carmen," "Begin the Beguine," and Malotte's "The Lord's Prayer."

FALL IS NEAR; AIR FAVORITES SOON TO RETURN

Great Gildersleeve Is Due Back Today.

BY LARRY WOLTERS.

With September around the corner, radio's program makers are getting ready to serve up their fall fare. Most of the big comedy and variety entertainers will continue their summer vacations for a few more weeks, but the Great Gildersleeve returns to NBC at 5:30 p. m. today. Truth of Consequences, comedy quiz, and the serial, "Abie's Irish Rose," returned to the airlanes last night.

George Burns and Gracie Allen will be back on CBS Tuesday night. Fanny Brice, Hanley Stafford [Baby Snooks and Daddy], and Frank Morgan will be back next Thursday evening. Same night will see the return of the Aldrich Family with a new Henry in the person of Dickie Jones, 16, who replaces Norman Tokar, who has gone to the army's signal corps. Dale Carnegie will begin a program also on Thursday over Mutual.

Ameche in New Show.

A new show, titled What's New? and starring Don Ameche and Songstress Dinah Shore bows in next Saturday evening over the Blue network. Dick Powell will be back with his Serenade series the same day. The Inner Sanctum thrillers will replace Hobby Lobby on CBS, effective next Saturday.

Edgar Bergen and Charlie McCarthy, who spent a hunk of the summer in Newfoundland entertaining troops, will be back next Sunday evening. Keepsakes, a new musical series featuring Dorothy Kirsten, Mack Marrell, and an orchestra directed by Harry Sosnik, will be introduced at 7:30 p. m. next Sunday on the Blue network.

The Mystery Theater will be introduced on NBC Tuesday, Sept. 7, replacing the Battle of the Sexes quiz, which moves to the Blue network Wednesday, Sept. 8. That's a Good One, a yarn spinning series, will be unveiled on the Blue network on Sunday, Sept. 12. Monday night, Sept. 13, the Radio Theater, with Cecil B. De Mille and Hollywood guest stars comes back to CBS. Red Skelton is due back Tuesday, Sept. 14. Bob Hope will return Tuesday, Sept. 21.

Amos 'n' Andy's New Show.

Gertrude Lawrence, noted stage actress, will present guest stars on a show of her own opening Thursday, Sept. 30, on the Blue. Kate Smith will be back Friday, Oct. 1. The Thin Man will be back with new adventures Sunday, Oct. 3, on CBS.

Amos 'n' Andy will start their new half hour comedy show Friday, Oct. 8, over NBC. There will be just one half-hour show a week. They expect to have guests from time to time.

Gracie Fields, British comedienne, now in England, expects to get back in time to open her new Mutual series on Monday, Oct. 11. The Cleveland Symphony orchestra will introduce its program series over Mutual the same day.

Pressure Cooking Topic of Markland Broadcast

Ben Markland, conductor of W-G-N's Know Your Onions program, aired from 9:30 to 9:40 a. m. Sundays, will devote five programs to the subject of safe methods of preserving garden vegetables. The first of the series will be heard today when Markland interviews Ruth Ellen Lovrien, head of the Mary Meade department of THE CHICAGO TRIBUNE. They will discuss why pressure cookers are necessary in the preservation of most vegetables, and will also explain how fruits and tomatoes can be processed without a pressure cooker.

John Moroso, AP Reporter, to Join Discussion Group

John Moroso, Associated Press correspondent, will be guest observer on the World Front discussion at 11 o'clock this morning on WMAQ-NBC. Moroso will be heard with Gregor Zeimer, Arthur Reily, and Howard Chamberlain.

Sunday Songster

Mary Ann Mercer presents two songs every Sunday at 1:55 p. m. over WBBM-CBS.

ROBERT QUICK TO BE FEATURED ON AIR THEATER

Stars Marion Claire, Thomas as Vocalists.

Robert Quick, new concertmaster of the W-G-N Symphony orchestra, will be co-starred with Marion Claire, soprano, and Thomas L. Thomas, baritone, in the Theater of the Air program for next Saturday. The program will be broadcast by W-G-N, W59C, and the Mutual network from 8 to 9 p. m.

Col. Robert R. McCormick, editor and publisher of THE CHICAGO TRIBUNE, will speak. The W-G-N Symphony directed by Henry Weber and the chorus under the leadership of Robert Trendler will be featured. Marvin Mueller and Laurette Fillbrandt will take the dramatic roles. The entire production will be under the supervision of Jack La Frandre.

The program, in the order of its presentation, follows:

"Man to Man," the Infantry song by Fred Waring—chorus and orchestra; "Song of the Open Road" by Malotte—Mr. Thomas and chorus; "Depuis Le Jour" from "Louise" by Charpentier—Miss Claire; waltzes from "The Bat" by Strauss—orchestra; duet from act four of "Il Trovatore," "Mira, Di Acerbe Lagrima" by Verdi—Miss Claire and Mr. Thomas.

"Meditation" from "Thais" by Massenet—Mr. Quick, chorus and orchestra; "Largo Al Factotum" from "The Barber of Seville" by Rossini—Mr. Thomas; "Drink to Me Only with Thine Eyes"—chorus and string orchestra; "Ay Ay Ay"—Miss Claire, and a medley of Victor Herbert melodies: "Magyar Chorus"—Thomas and chorus; "The Angelus"—Miss Claire, and "For Every Lover Must Meet His Fate"—the ensemble.

W-G-N TO AIR BROOKS' ADDRESS BEFORE LEGION

The keynote address of United States Sen. Wayland Brooks tomorrow before the Illinois American Legion's war time conference at Hotel Sherman, will be broadcast by W-G-N from noon to 12:30 p. m. Sen. Brooks will be introduced by State Comdr. Francis Phelan of the Legion. W-G-N's Bond Wagon program, regularly scheduled for this period, will be canceled tomorrow.

Virgina Sellers to Be W-G-N Concert Soloist

Virginia Sellers, soprano, and Attilio Baggiore, tenor, will be co-featured soloists on the performance of the W-G-N-Mutual program, Music that Endures, to be broadcast from 9:30 to 10 p. m. Tuesday. Miss Sellers will sing "Hear My Prayer" by Mendelssohn. Baggiore will sing "The Old Mother" by Dvorak and "Una Furtiva Lagrima" from "Elisir D'Amour" by Donizetti.

Bunny Duskin, 6, Joins Quiz Kids' Lineup Today

Bunny Duskin, 6 year old sister of Quiz Kid Ruthie Duskin, will make her initial appearance on the Quiz Kids program at 6:30 p. m. today on WENR-Blue. The lineup will also include Richard Williams, Harve Fischman, Claude Brenner, and Smylla Brind. Durward Kirby will be the quizmaster.

1888

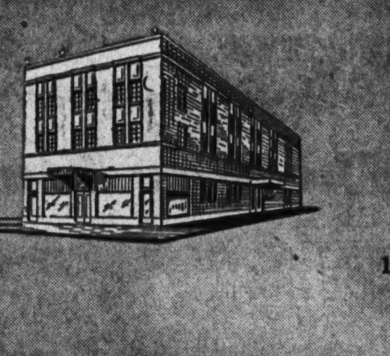

1943

An adequate building, scientifically air conditioned, with correct appointments and a staff habituated to the service of a discriminating clientele enable us to achieve distinction in our work.

BENTLEY FUNERAL SERVICE
2701-03 N. CLARK ST.
Telephone Diversey 7500

WEST LAKE VIEW OCD TO PRESENT MINSTREL SHOW

Premiere Tonight at 8 in Lane Tech.

More than 100 neighbors in the West Lake View OCD community have been rehearsing the last month in preparation for a streamlined minstrel show which will have its premiere at 8 o'clock tonight at Lane Tech auditorium, 2501 Addison street. The show will follow a "Hellzapoppin" formula.

Other performances will be given Monday and Tuesday nights at Lane Tech. Proceeds from the show will be used for the community's men in service and for the maintenance of the OCD quarters. Tickets may be obtained from any block captain or civilian defense worker in the community.

Plan Kitchen Symphony.

Features of the program will be the kitchen symphony, composed of mothers and housewives of Lake View; Leona Villwock of 3719 Southport avenue in a military tap dance number; a "Gold Dust" twins act staged by Jules Cook and Robert Daniels, zone captains; and a wedding scene featuring the oldest married couple in Lake View.

The stage committee includes Roger Spillane, Rudolph Schodtler, Mr. Daniels, Herbert Krueger, and Mr. Cook. Mr. and Mrs. James J. Maloney are directing the production.

List Minstrel Officials.

George Iberle, community commander, is chairman of arrangements. Walter Mueller is ticket chairman. In charge of ushers is Miss Catherine Garvey. Leslie Cozens is advertising chairman and Teresa Hughlett is secretary. Publicity chairman is Frank Boege.

Eileen Farrell Will Sing as Guest of Kostelanetz

Eileen Farrell will sing Del Riego's "Homing" as one of her numbers when she appears as Andre Kostelanetz' guest at 3:30 p. m. today over WBBM-CBS. The Golden Gate quartet, also guests on the program, will present "Run On." The orchestra will play a Vincent Youman's medley.

In Minstrel Show

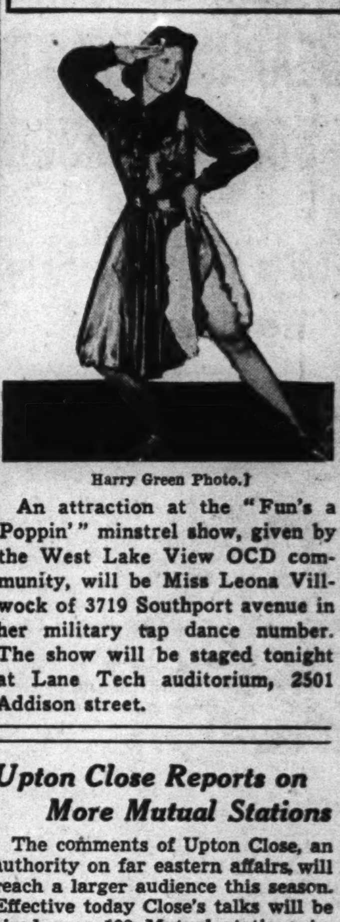

Harry Green Photo.]

An attraction at the "Fun's a Poppin'" minstrel show, given by the West Lake View OCD community, will be Miss Leona Villwock of 3719 Southport avenue in her military tap dance number. The show will be staged tonight at Lane Tech auditorium, 2501 Addison street.

Upton Close Reports on More Mutual Stations

The comments of Upton Close, an authority on far eastern affairs, will reach a larger audience this season. Effective today Close's talks will be aired over 100 Mutual stations instead of 56 as heretofore. Close is heard over W-G-N at 8:30 p. m. Sundays.

LINOLEUM—CARPETS
Battleship, Inlaid, Asphalt, Tile for Stores • Offices • Homes
LAID FREE

Armstrong Embossed Inlaid	$1.45 SQ. YD.
OTHER INLAIDS	79c, 98c SQ. YD.
ODDS and ENDS, minimum labor charge. 6, 9 and 12 ft. Congo	29c, 39c, 49c SQ. YD.
1/8" INLAID R.R. SALVAGE	95c SQ. YD.
ASPHALT TILE	8c SQ. FT.
BATTLESHIP (used)	75c SQ. YD.
ARMSTRONG LINOWALL	$1.10 SQ. YD.
ROOM SIZE RUGS, CARPETS	$12.50 UP
9 & 12 Ft. Broadloom Carpet	$2.75 Sq. Yd.

Balaban Floor Covering
1547 W. Roosevelt Rd. ★ CAN. 1553
TUES., THURS., SAT. EVES.

Songs and Poems Wanted
We will handle your material on a percentage basis if accepted. Bring your lyrics or compositions for free examination. Singers developed for Radio. Inquire.
JACK MORRISON
Kimball Bldg., 25 E. Jackson Tel. Har. 8583

... bot dun't esk me, wot iss itt," shouted Max Feitlebaum, Pres. of the Amalgamated Link Sausage Co., and the only non-laundry member of the SKOKIE VALLEY LAUNDRY 6-armed Gherkin expedition. *Max had been leaning over the larboard bow of the Flying Cloud, watching the flora & fauna as it floated by when he spotted an old geezer squatting on a rock just off the shore of a small atoll. The old gent, according to Feitlebaum, looked like he was thumbing for a lift. But here, we'll let Mr. Feitlebaum tell you all about it:

Max—" H'im lookin so h'im seeing wafes witt watter, so pure witt seemple, h'im gatting from dem, sotch a filling, jost like indigesture—when, h'im seeink han hold man witt weeskers. "Keptain", h'im esking, and de Keptain is talling—"Dats de hold man wots from de sea."—I geeve a look and h'im tenking hees lookin like mine old granfatter, Mowriss, for who h'im hevving a dep filling.

"So wot cud it was, thet hold man, he shud be settin dere widhout his momma", h'im esking—So hees talling—So h'im saying—"We'll giff a liff"—Hees saying, "Yez"—So, witt a copple boyiss we're setting hout witt hors end mutzle hin a but. All from a sodden we're seeink settin hon shure de hold man. We're gatting hout from de but han h'im esking—"Howzitt hold man?"—Hees talling—"Gung zouth, bub", he saz—H'im saying, "Yez"—wan all from a sodden h'im geeving hout with a 'peggy-beck' de hold man!

"Stap hon de ges", hees saying—H'im stapping! Steeking hin mine reebs hees fitt h'im geeving hout witt doidy woids witt coises. "Wott iss itt", h'im esking—"Wot eezn't", hees talling! Too witt fro—hop witt don—hitter witt titter—squikking witt cricking mine beck from de hold man—resping witt gesping—poffing witt penting—h'im chucking witt fitt from de hold man—when ...

Soddenly itt deweloped han idea! I'll feex by heem de beezness. I rosh queekly to de but de hold man hotting tight mine beck. I greb from de but a bottle with Vodka—"Hold man," h'im esking, "You shud like a dreenk?"—hees dreenking—h'im laffing—hees laffing witt rockin witt rollink hon mine beck! H'im grebbing his fitt wan from de otter—end geeving heem a smackle in de faze wot it made he shud see stozz!! Wan hoppercott witt sullar-plaxus ponch de hold man iss hout!—H'im gesping—h'im penting—hall I cud saz was "I'll et opp hall de bren flakes I'm getting".

(With apologies to Sindbad the Sailor)
*The Skokie Valley Laundry's 6-armed Gherkin expedition left San Francisco harbor six weeks ago to search for a missing race of 6-armed Gherkins. The purpose of this expedition is to find these Gherkins (small men with 6 arms) and bring back some of them to relieve the man-power shortage in Chicago.

Copyright, 1943, J. Ward

[ADVERTISMENT]

GOV. DWIGHT H. GREEN
IN HIS MONTHLY OFFICIAL REPORT TO THE PEOPLE OF THE STATE, SPEAKS ON
"GUARANTEED SECURITY FOR ILLINOIS' RETURNING FIGHTERS"
WLS SUNDAY AUG. 29 7:15 P. M.

WAR GARDENERS URGED TO AVOID FROST DAMAGE

Writer Advises Planned Harvest Schedule.

BY BEN MARKLAND.

The hardiness of vegetable varieties is of importance to the gardener at this season of the year as well as in early spring. Just as the planting season is staggered so that the tender vegetables are planted last, so the harvest season must be correlated to the autumn weather. Some crops can stand no frost, others can stand light frosts but no heavy freezing temperatures, while some vegetables can stay in the ground without damage despite a series of killing frosts.

The bean vegetables are among the most tender varieties. Snap beans, pole beans, limas, and edible soybeans should be harvested regularly in early September, because the first light frost will end their productivity.

Protect Tomato Plants.

Tomatoes also are very tender, and unless given some protection, will not survive light frosts. A trick used by the gardener on the Tribune farm is that of covering tomato plants late in the season. When the first frosty weather is indicated he cuts the twines which connect the tomato plants to their stakes, letting the foliage rest on the ground.

Then he covers the plants with bean foliage or peony tops. Often this protection is enough to prevent damage, but naturally will not save the plants and fruits from heavy freezes. If the frosty weather is followed by Indian summer the foliage covering can be removed.

The members of the cabbage family are hardy, and in fact are somewhat improved by light frosts. Cabbages, Brussels sprouts, broccoli, and kohlrabi need no protection against light frosts, and will withstand every October weather condition except severe freezes. Leaf lettuce, head lettuce, and endive can stand about the same temperature as the cabbages.

Freeze Halts Growth.

Most of the root crops, including beets, carrots, and kohlrabi, will continue growth thru light frosts, but freezing weather stops growth, kills the foliage, and if severe may freeze the tops of the roots. Therefore in northern Illinois it is advisable to harvest these root crops before mid-October.

Sweet corn cannot stand frosts and should be utilized by Sept. 15 in northern Illinois and Sept. 25 in central Illinois. Sweet corn can be used if picked within eight hours after a frost, but thereafter the kernels dry very fast.

4 Generations Watch a Fifth

The eyes of four generations are on baby Robert Allen Johnson, 6 months old, who represents the fifth generation in his family. At the moment, however, Robert is mainly interested in toddling a few steps into the lap of Mrs. Elvira Parker, 83, his great-great-grandmother at the left. Watching his progress are (clockwise) Mrs. Ruby Coontz, 64, of Liscomb, Ia., the great-grandmother; E. V. Leonard, 43, of 4355 North Ashland avenue, the grandfather, and Mrs. Albert Johnson, 20, of 348 South Victory street, Waukegan, the mother.

Gloria Berg Engaged

Mr. and Mrs. Louis J. Berg, 1637 Touhy avenue, announce the engagement of their daughter, Gloria Jaye, to Pvt. Roland Lang, son of Paul Lang of Kankakee. Both Miss Berg and her fiance attended the University of Illinois. Pvt. Lang is stationed at Claremont, Cal. No date has been set for the wedding.

R. W. KRAEMER IS GRADUATE OF OCS IN ENGLAND

Lt. Ralph W. Kraemer, 1528 Birchwood avenue, is one of three Chicagoans recently graduated from officer candidate school, American school center, somewhere in England.

Lt. Kraemer.

Lt. Kraemer, who is 30, was born in Germany and lived there until he was 14 years old. Many of his boyhood friends, he said, are now prisoners in Nazi concentration camps. It is his hope that he can take an active part in freeing them.

Before entering the army Lt. Kraemer was assistant division manager for Sears, Roebuck & Co. He is a graduate of Northwestern university, in the evening school of commerce.

NEW NONMETAL DRAIN PIPE FOILS ROOT TROUBLE

Saves on War Materials and Is Durable.

BY LOUISE BARGELT.

Home owners will be pleased that a nonmetallic, light weight drain pipe that is rootproof has been introduced into the home field. It is claimed that roots of trees don't like this pipe, which is manufactured from cellulose fiber, impregnated with coal tar pitch.

Many home owners have discovered to their sorrow that when a drain pipe suddenly "backed up" the trouble was due to a too sociable tree which had pushed its roots into the drain with enough force to clog it.

Harmless to Roots.

The toxic properties of the coal tar pitch will not harm shrub or tree or grass roots near to the piping, yet, when combined with tight joints in the drain pipe, they will make it almost impossible for roots to get a foothold, either thru the joints of pipe or thru its wall.

This new piping will make it possible to save on great quantities of war materials. It will not corrode and is said to possess exceptional durability. It can be subjected to freezing and thawing without being harmed, and installation is easy because it is light weight and easily handled.

Using Conduit Idea.

This pipe can be used for down spouts and storm drains as well as for foundation and subsoil drainage. For more than half a century electrical conduits of the same composition as this piping have been employed successfully underground, so this new fiber drain pipe is just an-
lished product can be turned to new and most worthwhile uses.
other example of how an old estab-

We are spending more and more times around our homes these days, hence the need of reducing home accidents. Ninety-five per cent of these accidents, we are told, are quite unnecessary.

Care of Garden Tools.

For instance, garden tools, which are in big demand in countless homes, should be stored in racks or hung up so a person will not trip over them or bump into them.

Sharp knives in the kitchen and scissors in bedrooms and sewing rooms should also be kept out of the reach of both children and adults.

Wilmette Girl Weds

Mr. and Mrs. Charles Pears.

Miss Ruth Mestjian, daughter of Mr. and Mrs. Aram Mestjian, 511 Green Bay road, Wilmette, recently became the bride of Charles Pears, aviation machinist's mate first class, son of Mr. and Mrs. Alfred Pears of Pensacola, Fla. Pears returned a short time ago from Henderson field, Guadalcanal, where he was in four major battles. The newlyweds are now at home in Chicago, following a brief wedding trip.

Lake Forest College Adds 10 New Faculty Members

Lake Forest college will have 10 new faculty members this fall. Among them are Glenn K. Kelly, associate professor of education; Miss Ethel Hiscox, assistant professor of music; Miss Esther L. Schwerman, assistant professor of speech and dramatics, and Miss Virginia Lindblad, director of physical education. The others will direct classes in the army specialized training program. They are Herbert A. Smith, Thomas J. Kiviluoma, Miss Jen E. Jenkins, Charles F. Rhodes, Donald Pierce, and George C. Wright.

DE PAUL GIVES SCHOLARSHIPS TO 3 NORTH SIDERS

Three north side young women recently awarded scholarships for the coming year at De Paul university are: Kay E. Lahey, 2615 Agatite avenue; Betty O'Connor, 5511 North Paulina street, and Mary Ann Dunsheath, 4854 North Rockwell street.

Miss Lahey and Miss O'Connor won their scholarships thru competitive examinations given last spring in their high schools, and were among the 10 students earning the highest grades in the city. Miss Lahey was graduated from St. Scholastic academy and Miss O'Connor from Immaculata High school.

Miss Dunsheath received a scholarship for the junior year at the university on the basis of exceptional scholarship as a sophomore. She was also awarded a scholarship last year on the basis of her freshman work.

Stamp Collectors.

The first fall meeting of the Evanston-New Trier Philatelic society will be held Wednesday at the home of the club president, Karl Heumann of Evanston.

This Week in the Garden

Monday, Aug. 30.

Gardeners who have a cold frame should sow radish seeds and enjoy mature roots in early fall. Lettuce also may be grown with good results. Placing the frame over Swiss chard will prolong the season, the crisp stems being filled with needed vitamins.

Tuesday, Aug. 31.

If pansy seedlings are large enough, transplant to cold frames to protect during the winter months. Young plants usually can be bought from growers. Pot a few parsley plants for growing along during winter.

Wednesday, Sept. 1.

Peonies are so hardy and dependable they should be in every fairly large garden. Due to their heavy growth not more than two should be planted in the small garden. Buy the recommended varieties; do not plant too deep, not more than 1½ inches below the surface of the ground, and replace worn out soil with rich, fresh soil.

Thursday, Sept. 2.

Now is the best time to make a new lawn. Weeds do not flourish on a lowering temperature which enables grass to make a strong growth and survive the winter in good condition, but start immediately before the season is too far advanced.

Friday, Sept. 3.

Remove all debris from the garden and destroy it if any insects are present. Inspect the garden before fall and note any changes that should be made. The garden is a personal thing and changes often add interest and tend to keep the gardener on the alert. Divide phlox.

Start a few pots of oxalis and freesias, for they flower well in a sunny window. Plant a calla lily. Make cuttings of geraniums for next winter's blooming.

Saturday, Sept. 4.

Cut and burn all weeds, not only on one's own yard but on vacant property next door. If the neighbors organize for the express purpose of eradicating weeds it will not be long before grass will take their place and the entire community benefited.

Make a fine seedbed, sow the seed carefully, and water if the soil is dry, because moisture is essential for germination. Use the best seed obtainable, not cheap mixtures. Buy recommended mixtures instead of attempting to mix different kinds.

NORTH SIDE'S ONLY EXCLUSIVE
GOLD CROSS SHOE SHOP
Buy More Bonds and Stamps

Shop where you can get the largest variety of styles and sizes. You can always find a better selection at North Side's only exclusive Gold Cross Shop.
Now Only $6.95
Jay Barton INC.
4614 SHERIDAN ROAD
(Near Wilson Ave.)

BUY U. S. WAR BONDS AND STAMPS

Monday Store Hours, 9:45 to 5:45
Marshall Field & Company

repair summer lawn damage!

SCOTTS LAWN SEED

For sunny lawns (most lawns), 3 pounds, $2; 5 pounds, $3.25; 10 pounds, $6.25.

For shaded lawns (shaded over half the day), 1 pound, 79c; 3 pounds, $2.30.

To thicken established turf, use Scotts Creeping Bent! 1 pound, $1.65; 3 pounds, $4.70.

Complete FOOD FOR GRASS. Scotts Turf Builder! (10 pounds feeds 1,000 square feet) 25 pounds, $2.25; 50 pounds, $3.75; 100 pounds, $6.50.

The Garden Spot—Ninth Floor. Also Evanston, Oak Park

"Buy an extra War Bond in September."

A

B

C

Good sense and good fashion go together in

GOLD CROSS SHOES

D

E

F

Here's proof that even the simplest, trimmest, most classic shoes *can* be young and feminine. What's more, Gold Cross Shoes prove you can get custom fit and quality at a sensible price.

A–The CARLTON, B–The PARADE, C–The PRADO,
D–VAGABOND No. 5, E–LUMBERJACK BLUCHER, F–The ADELPHIA.

Famous for over 50 years as Red Cross Shoes... America's unchallenged shoe value at $6.95 most styles

THE CONGA

pretty is as pretty does

And does pretty well in these new soft suedes. Master-crafted for comfort and durability; fashion-styled for beauty. An incomparable choice for your No. 18. Do see our Fall selection now!

$6.95

GOLD CROSS SHOES
EXCLUSIVELY

ROBERT ALLEN, inc.
TWO LOOP STORES
22 E. Adams 58 E. Madison
Open Monday 12 Noon to 9 P. M.

A Beauty Treatment
FOR YOUR CLOTHES AND HOUSEHOLD ARTICLES with our
ZORIC Odorless DRY CLEANING
FAULTLESS HAND PRESSING
COSTS NO MORE THAN ORDINARY DRY CLEANING
ZORIC DRY CLEANING
GRACELAND 1600
ELEGANT CLEANERS
1114-18 BELMONT AVE

KEEP FIT!
Keep Fit and have fun! Build up energy and strength for work—relax and rejoice after work. Start now with
GYM
Keep Fit Gym—Slym Gym Relaxation
SWIMMING
Classes or Dips—Beginning or Advanced
DANCING
Modern—Square—Social
SPORTS
Indoor Golf School. Also Archery, Bowling, Badminton, Riding, Roller Skating and others.
CLASSES START SEPT. 20
Write or Call for Booklet T-N
Loop, 59 E. Monroe
S. Side, 6733 Stony Island
W. Side, 101 S. Ashland
N. Side, 1001 N. Dearborn
YWCA

Your Glasses!
We can now give you SAME-DAY SERVICE
BROKEN LENSES REPLACED
Only 2 to 3 Hours Required for Emergency Needs
Eye Tests by Appointment Only
NEW GLASSES FITTED
ALL LENSES GROUND IN OUR OWN LABORATORY
OCULISTS' PRESCRIPTIONS FILLED
DR. CARL A. TEIWES
Optometrist—Optician
1815 Irving Park Road
Opposite "L" Station
PHONE: GRAceland 8880

Uptown Metropolitan
BUSINESS COLLEGE
Fall Term Opens Sept. 7
Enroll Now!
Day and Evening Classes
1105 Lawrence Ave.
LONGBEACH 8944
Convenient to All Transportation
M. Prage, B.S.C., Manager

LINOLEUM
Laid Free*
Inlaid..............89c sq. yd.
Burlap back inlaid still available
*12 sq. yds. or more. Small charge for bathroom.
SPECIALS!
Linowall..........$1.10 sq. yd.
Felt Base..........29c sq. yd.
Asphalt Tile..........8c sq. ft.
MARSH FLOOR COVERING
4812 N. Western Ave. ARD. 4100
Open Thurs. and Sat. Eves.

THEY GIVE their lives
YOU LEND your money
Buy More War Bonds Today • Second War Loan

NORTH SIDE WAR GARDENERS VIE FOR PRIZE CROPS

Friendly Rivalry Leads to Community Fairs.

BY EILEEN BURKE.

Smith, the man next door who used to set a track record every summer racing from his office to the golf course, is dashing home to his war garden this summer. Mrs. Smith, who usually spent all spare summer hours at the beach, is getting her 1943 tan war gardening. Even the Smith children have transferred their vibrant summer energy from playground to garden in a spirited race to grow the biggest beets and tallest corn.

Virtually all "families next door" on the north side are busy early and late, these days, in their war gardens. Tomatoes, turning a lush red, must be picked promptly. Cucumbers, reaching the perfect pickle size, must be gathered. Some gardeners are out, even after dark, harvesting more produce or pulling more weeds—by flashlight.

Cooler After Dark, Too.

"Often we don't get home from work very early," one night shift gardener explained, "but we can't let any weeds grow under our feet—besides it's cooler after the sun goes down."

Neighbors who scarcely knew the people next door are now informally greeting one another by first names. They have become close friends over the war garden fence. They have daily discussions over the progress of their wax beans. There is always a lively banter about whose prize products will win blue ribbons at the community fair.

But as several gardeners put it: "It's just friendly rivalry. We're all having more fun than we ever expected with our war gardening."

North Town Boasts Prize.

One of the most luxuriant north side community gardens is that of North Town, No. 14 community of OCD division 6. The garden extends from Berwyn avenue north to Pratt boulevard and from the north shore channel east to Western avenue, with an extension east to Damen avenue between Peterson avenue and Pratt.

War garden chairman for North Town is Dr. M. A. Varzhabedian of 6624 North Washtenaw avenue, who has led his neighbors to successful vegetable production for two years.

This community has been one of the "most faithful" in sending accurate and complete registration forms for all gardens in the community to the OCD war garden headquarters, directors said. Dr. Varzhabedian has already registered 1,104 families in his community. These families are cultivating a total area of 1,061,448 square feet which, the doctor said, should produce more than 500 tons of vegetables in North Town this year.

Cabrini Homes Plots.

One of the most unusual war garden projects on the near north side is that of the Frances Cabrini Homes, 900 Hudson avenue. More than 400 families are cultivating gardens at the homes. Some families have plots which measure 9x20 feet, while others have a 16x20 foot garden space. Their garden director is Harry A. White, housing manager.

Total area under cultivation is more than 100,000 square feet. The OCD garden department estimates that the Frances Cabrini gardens will produce at least 50 tons of fresh foods this year. They expect that at least a pound will be yielded from each square foot under cultivation.

Clark-Diversey OCD community war gardens recently donated and delivered 15 bushels of harvested vegetables to the Chicago Service Men's center. Norbert Rolnick is community chairman.

Eye Community Fairs.

Thruout the north side, war gardeners are grooming their most likely looking vegetables and flowers for display at community fairs. The Evanston garden festival will be held Saturda y and Sunday at the Evanston High school armory, under direction of Mrs. Frank Quimby. Schedules of classes in the show were recently distributed by the OCD block organization.

Glencoe will hold its garden fair Sept. 11, from noon until 9 o'clock in the evening, on the grounds of the Glencoe library. Samuel R. Kotchever is war garden chairman. A special feature of the fair will be an information table where gardeners' questions on fertilizers, soils, sprays, and other problems will be discussed by experts.

War gardens of Glenview community will be recorded in motion pictures. The garden committee recently completed plans for photographing in color the outstanding gardens in each OCD section. The film will be shown during the war garden harvest fair to be held Saturday and Sunday. Ralph Perdue is chairman of the garden photo committee.

SHOP IN UPTOWN CHICAGO
Buy with Confidence
WHERE YOU SEE THIS SEAL DISPLAYED
MEMBER UPTOWN CHICAGO ASSOCIATION Seal of Confidence
Central UPTOWN CHICAGO Ass'n

Pals Meet in Australia

(Story on page 1.)

After meeting unexpectedly on the main street of a small town in Australia, Sgt. Rudy Warbowsky, left, of 3825 North Marshfield avenue and Sgt. Jon J. Conrad of 3729 Wilton avenue went to a nearby studio to have the happy encounter recorded in a picture. Home town pals, the two sergeants enlisted in the army on the same day.

EVANSTON SHOP RECEIPTS GO TO BELGIAN RELIEF

North Shore Women Aiding Refugees.

Costume jewelry, colognes and soaps, handmade linens, and Val St. Lambert crystal are among the wares on sale at a shop operated by the North Shore chapter of Belgians in Britain. The shop, at 901 Sherman avenue in Evanston, sends the purchase price of all articles sold to aid Belgian refugees in Britain.

Free wool for volunteer knitters for sweaters, helmets, sea boots, socks, gloves, and mufflers for Belgian sailors is supplied by the shop. Staffed by a group of women members of the Belgians in Britain chapter, the shop is open from 2 to 4:30 o'clock every afternoon except Monday. Saturday hours are from 11:30 a. m. to 4:30 p. m.

Wool distributors are Mrs. Arne Nordmark of 614 Clark street, Evanston, and Miss Helen Harris, 241 Melrose avenue, Kenilworth. The chapter also collects old clothing which is clean and in fairly good condition. Collected articles are shipped to London, where they are distributed among the needy Belgians.

Chapter chairmen recently announced names of chapter members at whose homes parcels may be deposited. Along the north shore they are Mrs. R. P. Messenger, 241 Melrose avenue, Kenilworth; Mrs. R. S. Hitchcock, 821 Brummel street, Evanston; Mrs. Irving Vickers, 530 Laurel avenue, Wilmette; Miss Caroline Harris, 223 Melrose avenue, Kenilworth; Mrs. A. M. Rode, 738 Judson avenue, Evanston; Mrs. E. A. Brittenham, 985 Bluff road, Glencoe; Mrs. S. E. Gillespie, 627 Dartmouth place, Evanston; Mrs. Sydney G. McAllister, 2754 South Deere Park drive, Highland Park, and Mrs. J. W. D. Wright, 315 Fairview avenue, Winnetka.

In Chicago, parcels may be left with Mrs. Calvert Hoyt, 1400 Lake Shore drive, and Mrs. Edward Ryan, 40 East Oak street.

Weds Recently

[Koehne Photo.]

Before her recent marriage, Mrs. Albert Nies was Miss Geraldine Roche, daughter of Mr. and Mrs. Daniel K. Roche, 6033 North Mozart street. Pvt. Nies, the son of Mrs. Isabelle Nies, 5856 Forest Glen avenue, is stationed at Fort Custer, Mich., with a military police escort guard company.

Bryn Mawr Sermon.

Dr. Ray Freeman Jenney, pastor of the Bryn Mawr Community church, will preach on "Mending Your Nets" at today's service.

QUAKERS IN CITY WORSHIP AND AID OTHERS--QUIETLY

Here Since Civil War, Have 4 Meeting Places.

BY IRENE PONTO.

Quietly they meet each Sunday morning for silent worship—the four Friends meetings of Chicago—and few Chicagoans are aware of the small group of American Friends within this area. Yet, Friends have been here since Civil war days, their numbers increasing from one small meeting [congregation] to four.

From the first meeting, in a meeting house at 43d street and Indiana avenue in the early days, the 57th street meeting in the University of Chicago district was formed about 1930, the Evanston meeting with its own meeting house on Greenleaf avenue about 1936, Morgan park meeting in 1937, and Oak Park meeting in 1942.

Pastor Not Required.

Seldom do meetings have a minister, but the Morgan park group has a pastor, the Rev. Russell E. Rees. Mr. Rees is superintendent of Chicago quarterly meeting, which includes his own meeting, 57th street, Evanston, and Watseka meetings. Oak Park, being new, is not yet a member.

A graduate of the Friends' school, Earlham college at Richmond, Mr. Rees studied for three years at the Hartford Theological seminary, Hartford, Conn., and then served a Friends' meeting in Kokomo, Ind., before coming to Morgan park two and a half years ago.

Morgan Park meeting holds Sunday worship in the Morgan Park Methodist church, 110th street and Longwood drive, at 11:30 o'clock in the morning, preceded by Bible school. The second Sunday of each month is Fellowship day and dinner. The women's committee serves a noon dinner to 60 or more persons. At 2 o'clock the afternoon business session begins.

Come from Suburbs.

Fellowship day is designed as a convenience for the Friends who come from the south and west suburbs of Hammond, Harvey, Tinley Park, Western Springs, Hinsdale, Villa Park, Matteson, and Riverdale, Mr. Rees said. The Christian Home Life group is a Sunday evening discussion group, meeting in Friends' homes. Sessions will be resumed in September.

Morgan Park has plans for a meeting house of its own at 108th street and Artesian avenue, construction to follow the close of the war. It will be a red brick structure with white trim and dining room and kitchen facilities.

Mrs. Lucy J. Matchett of 9936 Winchester avenue is clerk of the monthly meeting at Morgan Park and Mrs. Homer Coppock of 6109 Woodlawn avenue is chairman of the women's service committee which meets twice monthly to sew and sort clothing for the loop American Friends service committee at 189 West Madison street.

Draw from Midway.

Sunday morning worship is conducted by the 57th street meeting at the Unitarian parish house, 1174 East 57th street, from 10:45 to 11:30 o'clock. The next hour is devoted to a forum discussion to which a speaker may occasionally be invited. The 57th street meeting has a fluctuating membership, Mrs. Warder Clyde Allee of 5537 University avenue, said. University people compose a large portion of the membership but their residence at the Midway usually is of short duration.

Howard Marshall is presiding clerk for the monthly business meeting, and Harold W. Flitcraft of River Forest is reading and recording clerk.

Edwin Morgenroth of 5831 Blackstone avenue is executive secretary of the Friends Service committee serving the midwest. He holds a diploma from the University of Wisconsin and a master's degree from the University of Southern California. For a time he was assistant principal of Westtown Friends school near Philadelphia, Pa., and vice principal of South Pasadena Junior High school in California.

Aid War Refugees.

Work of the service committee is fourfold, Mr. Morgenroth said. Clothing is sent to stricken areas abroad and in this country; resettlement of Japanes-Americans is conducted with the war relocation authority; refugees from Europe receive assistance, and this summer a work camp was held at the Ida B. Wells housing project on the south side.

Quakers came from England to the Quaker city of Philadelphia, Pa., and thence spread westward. There are about 115,000 in the country.

Evanston Traffic Expert Controls Battle Highway

Traffic along the world's most crowded highways, those of North Africa, is moving steadily and safely, thanks to a former Evanston police lieutenant. Maj. Franklin M. Kreml, one time director of the Northwestern university traffic institute and of the safety division of the International Association of Chiefs of Police, now has command of traffic safety on the roads of Africa.

Maj. Kreml.

His is one of the greatest traffic safety problems in the world. One narrow highway connects Casablanca on the Atlantic coast with Cairo and Suez, and links the ports thru which American supplies for allied armies reach the invasion front. The highway crosses deserts and mountain ranges.

Threatens Sicily Campaign.

A serious jam might tie up thousands of men and prevent the successful conclusion of a campaign. Along the road travel tanks and camel caravans, jeeps and donkey carts, native buses and trucks, and regiments of men marching. The food, guns, bombs, shells, and troops must be kept moving.

Maj. Kreml's work in Evanston prepared him for his present army post. In 1926 he joined the town's police force as a motorcycle patrolman. He was then taking pre-law courses at Northwestern university and later graduated from John Marshall Law school.

Organizes Traffic Bureau.

In 1929 Maj. Kreml organized Evanston's accident prevention bureau, the first of its kind in the country. He since has organized and directed similar bureaus in about 30 city and state police departments. In 1936, when the safety division of the International Association of Chiefs of Police was formed, he was made director.

Maj. Kreml entered the army in July, 1942. His home address in Evanston is 624 Colfax street.

NORTH CHICAGO CANNING CENTER HITS NEW PACE

[Continued from first page.]

family benefiting. A paid person cannot represent the family. Women participants must wear clean wash dresses, low heeled shoes, and have hair completely covered with a net. White aprons and caps are supplied for the men.

Cut Work Time One-Third.

So far the center has a production record of 35,000 cans or 30 tons of canned produce. Housewives have been able to accomplish in four hours the amount of work which would have taken at least 12 hours at home. Average retail value of the produce canned, according to a check by Mrs. McShane, would have figured about 20 cents a can, plus an average of 11 blue points apiece.

Workers have stacked up totals of 18,407 cans of string beans, 8,000 cans of beets, and 4,000 cans of carrots. Tomato canning begins this week. After the first frost will come canning time for apples and pears.

Altho the center originally was scheduled to close in September, a three months continuance is being sought by C. E. Hill, director of the state board of vocational education. There is a possibility that the center will do some meat canning later in the fall, said Mrs. McShane.

Sanitation is one of the strictest rules at the center. A nightly steam bath is given each piece of equipment by the center's boiler tender, Mrs. Liddia Kashney of Waukegan, who cleans every inch of the floor and machines with a live steam hose. Tanks are cleaned carefully with lye.

Probably the only feminine boiler tender in the state, and perhaps the United States, Mrs. Kashney was released from her job at a Waukegan war plant to help out at the canning center for the summer. Her husband was disabled by an automobile accident. She has two children.

In three days Mrs. Kashney learned how to operate the 100 pound pressure boiler with the touch of an expert, said Mrs. McShane, who tutored her. The boiler tender arrives an hour and a half ahead of the canners each day "to get up plenty of steam" for the day's work.

No Time to Mind Heat.

"Do I mind the heat?" Mrs. Kashney laughed off the question with a hearty chuckle as she bent to feed another shovelful of coal into the flaming mouth of the boiler. "It doesn't bother me because I don't have time to think about it," she explained as she hurried to her next duty of pumping in more water, a task which must be done every three minutes.

GOLDBLATT BROTHERS
DEPARTMENT STORES
FULL SOLES
FULL SOLES AND RUBBER HEELS
MONDAY ONLY
Oak leather full soles sewed on, rubber heels attached by experts to men's and boys' shoes. $1.79
Shoe Repair . . . Basement

GOLDBLATT'S
Neighborhood Stores and State St. Store
BUY WAR BONDS
BEST-BUY FOOD VALUES
DEL MONTE COFFEE
Fresh roasted. 2 jars limit.......... lb. jar 29c
Margarine...lb. 16½c
Golden Maid all-purpose.
Ham Sausage..lb. 37c
New England. Oscar Mayer's.
Potato Salad..lb. 23c
Creamy rich sauce.
Cleanser..3 cans 13c
Kitchen Klenzer. 3 limit.
Grapefruit Juice.25c
Florida Gold 46-oz. 2 limit.
Victories....doz. 30c
Rasberry filled fried cakes.
Oblong Cakes....26c
2-layer, chocolate fill, ice.
Educator Crax..11½c
Crisp and lightly salted.
Dry Onions.3 lbs. 19c
For cooking use, etc.
RUSSET POTATOES
Idaho Russets, firm, fresh.... 10 lbs. 39c
Jumbo Bologna.lb. 17½c
Ideal sandwich sausage.
Apples.....4 lbs. 27c
Duchess. To eat or cook.
Dinner Rolls..doz. 19c
Freshly baked. French, etc.
Coco'nut Bars lb. 12½c
Crisp, oven-fresh cookies.
Cookies.....lb. 17½c
Assorted marshmallow.
Peanut Butter....39c
Gold Coast 24-ounce jar.
Tomato Juice...18½c
Goldblatt's Bond 46-oz. can.
Banner Jelly.....18c
2-pound jar. Ass'd flavors.
Wax Paper.....15½c
Cut Rite 125-ft. roll.
Spaghetti Dinner..pkg. 17½c
Lido Club's complete meal.
8-INCH PEACH PIES
Luscious fresh peaches.................. 15½c
Fresh Eggs..doz. 47c
Housewives' Pride grade "B."
Bleach.......qt. 10c
Sunlite. Disinfects, etc.
Dill Pickles..qt. 17½c
Hy Top. Plain, Kosher.
Red Grapes...lb. 22c
Malagas, sweet and plump.
Oranges....doz. 33c
Californias, medium size.
Armour's Treat..33c
12-oz. can. All-purpose meat.
Soap Flakes.2 lge. pkgs. 39c
Goldblatt's Bond.
Loaf Cheese...lb. 35c
Natural loaf, for sandwiches.
Bouillon Cubes.pkg. 6c
Phenix. 5 cubes to package.
Pretzel Sticks lb. 13½c
Baked to a crisp gold brown.
Sorry, No Mail or Phone Orders. Right Reserved to Limit Quantities
Goldblatt's Neighborhood Stores and State St. Store

GOLDBLATT BROTHERS
Neighborhood Stores and State St. Store, 7th Floor
DO IT YOURSELF
Charm-Kurl COOL PERMANENT WAVE
YES! This is the Home Permanent that you have heard so widely advertised over the radio... the same Charm-Kurl that last year was sold to over 1,000,000 satisfied women... the same glamour-wave used and praised by lovely Hollywood stars! Try it... TODAY... it's simple, it's so inexpensive, it's beautifying! Insist upon the genuine Charm-Kurl—accept no substitutes!
Nothing Else to Buy... The Kit Holds Everything
Paper foils, shampoo, wave set, permanent wave solution, rinse, curlers, and easy-to-follow instructions. No harmful chemicals, no machines, no heat, no electricity! It waves long hair, short hair, also dyed or bleached hair after making test curl... children's as well as women's... and requires no previous experience. Try CHARM-KURL today!
Cosmetic Dept.—At All Goldblatt Stores, 7th Floor, Thrift Mart, State St. Store
only 59¢ COMPLETE HOME KIT
IF YOU CAN'T COME IN USE COUPON AT RIGHT
Mail Orders Accepted on Two or More
Goldblatt Bros., Inc.
State, Jackson, Van Buren Sts., Chicago
Cosmetic Dept.
Gentlemen:
Please send me ...... packages of the CHARM-KURL HOME PERMANENT at 59c each.
Name
Address
Illinois Residents Add 2% Sales Tax
Send Check or Money Order. No Postage Charge.

Neighborhood News. Churches, Clubs, Schools Radio Programs.

Chicago Sunday Tribune
THE WORLD'S GREATEST NEWSPAPER

Part 3 | Metropolitan Section

SW

AUGUST 29, 1943.

WEST PULLMAN FETE OPENS SUNDAY

American Lithuanians to Revive Customs of Old Country at Picnic Today

Favored singers at the American Lithuanian day celebration today at Justice park, Archer avenue and Kean road, is the costume octet of singers, who include, left to right, Ann Norkus, Irene Protas, Ruby Ders, Evelyn Krouch, Virginia Lucas, Brove Zube, Christine Stanulis, and Onuks Skever. Each maiden wears a wreath of green rue (Lithuanian herb), to indicate her single status, and ribbon streamers in the national colors of red, green, and yellow.

[Tribune photos by Julius Gantter.]

Red Cross worker, war mother, and marine chat together. Mrs. Harriet Chepulis of 5526 South Wolcott avenue is chairman of the American Lithuanian Mothers' club, Mrs. Adam Mick of 5842 Morgan street has four sons overseas, and Capt. Stephen Seskauskas of 3947 Talman avenue is a veteran of Guadalcanal.

John Pasco, 12, 12227 Green street, and Bruno Nover, 11, 949 West 68th street, will sing the peasant songs for the thousands of American Lithuanians expected at the celebration.

Algerd Brazis, 1413 49th avenue, Cicero, left, Joseph Norkus, 4221 South Sacramento avenue, are baritone and bass of the men's quartet, "The Echoes." Brazis is soloist at St. Catherine of Siena church, Oak Park.

COUNTY FILLS TEACHER LISTS FOR NEW TERM

Classes to Start on Sept. 7.

When the majority of county schools open Tuesday, Sept. 7, returning pupils will find that despite the loss of many teachers and fellow students to the military services or to industry, there will be no shortage of teachers, no curtailment in curricula, nor any major deviations from the war time schedules of last year.

Altho exact figures are not available, Noble J. Puffer, county superintendent of schools, predicts a substantial increase in enrollment at the primary level and a corresponding decrease in high school enrollments. Lower high school attendance is anticipated because of the draft and high paying jobs offered in industry.

Substitutes Are Scarce.

County schools, having utilized a large reserve of substitute teachers to meet the threat of a teacher shortage, face a critical lack of substitute teachers for the coming semester, Puffer said. Reports in the superintendent's office indicate that in the last month several hundred teachers have resigned to take better paying positions or war jobs resulting in a further drain on the substitute reserve.

There is a scarcity of teachers in the high school level in industrial arts, shopwork, science, and mathematics, because most of the teachers in those fields are men and have been called to service, Puffer explained. In addition, the upswing in the demand for science and math courses on the part of students wishing to train for technical jobs in industry and in the service has fostered further expansion in this field at a time when a surplus of teachers is not available.

Waive 4 Year Diploma Rule.

The county now issues war emergency certificates to graduates who have two year or three year normal school diplomas, and by not insisting on a four year diploma as previously required has been able to fill many positions.

"An interesting trend is seen in the return of many married women to teaching positions. Many of them are being hired in numerous districts where previously teaching jobs had been denied them because they were married," Puffer pointed out. "Of course, they have been issued emergency certificates which will not entitle them to teach after the war, but it is possible that the employment of married women now to meet the war time demand may result in a lessening of the prejudice against them after the war," Puffer continued.

"A vast majority of teachers have been definitely loyal to their profession, and in many cases they have turned down higher offers in industry to remain in the schools," Puffer commented.

Fix Hours to Aid Harvest.

Superintendent Puffer recently suggested to nine principals of county high schools located in farm districts that they may arrange a half day school schedule which would allow boys in the upper grades to be employed in harvesting local crops while attending school.

The plan has been suggested for application in Bloom Township High school, Chicago Heights Township High school, Proviso Township High school, Leyden Community High school, Maine Township High school, Nile Township High school, Arlington Heights Township High school, Lyons Township High school, and Palatine Township High school.

Puffer emphasized that the five day physical education program now established in the high schools would be continued this year as the program has assisted in "toughening up" students preparatory to their joining the service.

New courses which might be added to the school schedule would be in the line of refresher mathematics, radio or pre-induction training, Puffer said.

Study Transportation Changes.

No changes have been made as yet in regard to the transportation systems which served the students last year, but possible re-routing of buses and installation of other routes may follow if new gasoline rationing rules apply, Puffer said.

School facilities in the vicinity of the Douglas plant are expected to be heavily taxed this fall. The increase in attendance is anticipated to be heaviest in district 66, a two room school at Higgins road and Orchard drive. Additional funds may be obtained to complete four rooms on the upper floor of the two story elementary school building at Riverview which will also have new students from the Douglas plant area.

The elementary school building under construction at Lincolnwood is scheduled to open two weeks after the fall term.

Two new administrators will begin service this fall, J. Dewey Fristoe has been appointed principal of the Flossmoor elementary school succeeding Orville T. Bright, who has resigned to become superintendent of schools at Lake Bluff. Elmer Kick has been named superintendent of elementary schools in West Harvey to succeed L. A. Pringle who will serve as a building principal.

Chicago Liths to Celebrate U. S. Loyalty

American Lithuanians of Chicagoland gather today in Justice park, Archer avenue and Kean road, to celebrate American Lithuanian loyalty to the United States. The last Sunday of August was set aside in 1936 as American Lithuanian day, to be marked with special programs stressing American and Lithuanian culture and activity.

The war time significance of today's observance will be told in the sale of war bonds, the recruiting of WACs, and in the marching throngs of parents who have soldier sons. A goal of $75,000 in war bonds has been set by Chicagoland Liths for the day for the purchase of a fighter plane.

Saltimieras Heads Committee.

Paul B. Saltimieras is general chairman with the following committee: Capt. Stephen Seskauskas of the marine corps; the Rev. Alexander Baltutis, pastor, Church of the Nativity, 6812 South Washtenaw avenue; the Rev. Ignatius Albovicius, pastor, St. Anthony's church, Cicero; Mrs. Harriet Chepulis, chairman of the American-Lithuanian Mothers' club, and Alexander G. Kumskis, Charles Krisciunas, John Yakas, Frank Pavilonis, Dr. Bruno Zubrick, and Lt. William A. Balswick of the Chicago police department.

From 2 to 4:30 o'clock this afternoon, radio artists from the Lithuanian victory hour of radio station WGES, will entertain the thousands of Liths expected at Justice park. At 5 o'clock a parade will form at 79th street and Archer avenue, winding up in a park grove where the formal program will be held.

WACs in Parade.

A color guard of the marine corps will lead the procession, followed by a contingent of WACs under Lt. Mabel B. Hastie and Sgt. Florence A. Prebster; the 740th military police battalion; a naval color guard, and 832 service mothers and fathers who have 1,917 soldier sons.

The assemblage will sing the national anthem and Father Baltutis will deliver the invocation. The pledge of allegiance to the American flag is to be led by Mr. Saltimieras.

Maj. Lauris M. Eek of the army air forces; Capt. C. E. Lighter of the marine corps; Capt. Seskauskas; Sgt. Prebster; Frank A. Bella of the treasury department and Lt. Comm. M. G. Tennyson, Great Lakes Naval Training station chaplain, will speak. Others who will deliver short addresses include Dr. Peter Dauzvardis, Lithuanian consul; County Clerk Michael J. Flynn; John F. Eudeikis, and Philip P. Sachs.

Old Country Dress.

Alongside the contemporary scene of motorized unit, war bond sales, and Red Cross workers will be seen the colorful costumes of old Lithuania, Baltic country of 3½ million population. Musical airs from the old land will be interspersed with American marches, and snatches of conversation will indicate that the old language is still used by oldsters.

Arriving here around the turn of the century, the Liths settled in the neighborhoods of 18th and Halsted streets; 35th and Halsted streets; Brighton Park which has 22,000 Liths; Marquette Park, with 25,000; West Pullman, Roseland, South Chicago, Clearing, Argo, Summit, Justice, and Willow Springs.

Women at War

One of those who keep the logs in the control tower at the Columbus, Miss., army air field is Corp. Helen A. Derbas of Chicago, who enlisted in the women's army corps last February. Corp. Derbas was promoted to her present rank in June and reported to the Columbus field soon after. In Chicago she made her home with a sister, Miss Catherine Derbas, 4515 South Marshfield avenue.

Helen A. Derbas.

Transfers of the following Chicago WACs were announced recently by the Fort Oglethorpe, Ga., public relations officer: Pvt. Stephania Stella Kasiewicz, 10620 Central avenue, to Mitchell Field, N. Y.; Pvt. Barbara J. Hitchcock, daughter of Mr. and Mrs. Jay S. Hitchcock, 318 West 72d street, to Camp Wolters, Tex.; Pvt. Henrietta H. Thomas, 2158 West 108th place, to the United States engineer works, Knoxville, Tenn.

Pvt. Albina L. Wilson, daughter of Mrs. Margaret Wilson, 3120 Emerald avenue, recently completed her basic WAC training at Fort Des Moines, Ia., and has been assigned to the Rapid City, S. D., army air base.

The promotion of Rose G. Doble from private to corporal was announced recently by the third WAC training center, Fort Oglethorpe, Ga. She is a sister of Mrs. Catherine McGarry, 6542 South Artesian avenue.

Second Lt. Loretta F. Wirth, daughter of Mrs. E. R. Pryzborowski, 11204 Langley avenue, recently became assistant to the army exchange officer at Fort Benning, Ga. A brother, Edward Pryzborowski, is serving with the infantry in Hawaii.

Recent enlistees in the WAVES from southwest Chicagoland include: Nene Nettie Sasuta, daughter of Mrs. Nettie Sasuta, 11133 Edbrook avenue, former inventory clerk at the Ace Hardware company; Katheryn Louise James, daughter of Carle B. James, 2418 York street, Blue Island; former law secretary; Bernice Helen Jacobsen, daughter of Mr. and Mrs. C. A. Jacobsen, 10950 Albany avenue, formerly assistant regional manager at Speigle's, Inc.; Eleanor Marie Erickson, daughter of Mr. and Mrs. Evart Erickson, 10914 Troy street, a former secretary; Rita Patricia Brychel, daughter of Adam Brychel, 3247 May street, former telephone employe; Irene Dorothy Wach, daughter of Mr. and Mrs. Charles Wach, 2753 55th street, former personnel worker.

Victory Club Marks First Year at Festival in 'Patch'

The Patch Victory club today celebrates one year as a patriotic organization with a homecoming festival at 57th place and Normal boulevard. Proceeds will be used for war bonds for the 42 service men and women of "The Patch."

ORLAND PARK'S PICNIC TODAY TO AID HIGH SCHOOL

To raise $2,000 for new equipment for the home economics room at Orland Park High school, public spirited groups of the community are sponsoring a picnic and dance today on the school grounds. The affair is the second in a series of fund raising ventures.

Edward Gee is president of the newly formed Orland Park Community committee, organized in the interest of the high school project, and Elston Oranger is general chairman of today's picnic. T. Erwin Kelly, superintendent of schools, is vice president, Mrs. Harry Pihl is secretary, and Mrs. George Gee is treasurer of the committee.

Representatives from other community groups include George Steinhagen, president of the fire department; Harry Rauch, commander of Orland Park post of the American Legion; Mrs. Molly Reish, president of the post auxiliary; Ellsworth Uthe, president of the Orland Park Boosters' club, and Mrs. W. J. Lindquist, president of the Orland Park Women's club.

Church to Hold Old Time Party in Tinley Park Hall

Saturday night villagers of Tinley Park will enjoy old time fun at a barn dance and husking bee in Saenger hall, sponsored by the men's club of St. George's church. Blue ribbons will be awarded for prize vegetables in the war garden exhibit to be held at the same time.

7 SOUTHWEST SIDE TEACHERS GET WAR LEAVES

The board of education recently granted special leaves of absence to seven southwest side teachers who have entered military service or taken governmental war service jobs. Other leaves were granted to teachers who have joined their husbands at military posts.

Sylvia Hrudka of the physical education department at Gage Park school was granted a military leave to join the WAC. Arthur A. Woerner, Tilden Technical High school, who is serving as an instructor in the navy V-12 program at Northwestern university; Elmer A. Zimmerman, Parker High school, who is working in an essential war industry, and Lillian Herstein, Wilson Junior college, who is acting as principal labor relations representative for the WPB, also were given leaves.

Three teachers who were granted leaves to be with their husbands are Mary Peterson, Kelly High school, whose husband, Maj. Carl H. Peterson, is at the ASTU, University of Illinois; Katherine K. Vonesh, Gage Park High school, who joined her husband, Sgt. James F. Vonesh, at the army air forces technical training command, Atlantic City, N. J., and Helen G. Parsons, Englewood High school, who is with her husband, Capt. Robert R. Parsons, at the field artillery school, Fort Sill, Okla.

SOUTHWEST GIRL AT WAVE SCHOOL FOR NAVIGATORS

Helen Feleki in First 12 at Base.

(Picture on page 6.)

Ensign Helen Feleki of 12642 Wallace street is one of the first 12 WAVE officers to be trained as aerial navigation instructors at the naval air navigation school, Hollywood Beach, Fla. The daughter of Mr. and Mrs. Henry Feleki, Ensign Feleki served as communications officer at the naval air station at Pasco, Wash., before being transferred to the Florida school.

Like all others in the first class, which started training on Aug. 7, Ensign Feleki was a school teacher. She taught mathematics and journalism at the Park Ridge School for Girls.

Nine weeks of the 16 week course are devoted to study of aerial navigation and aerology, or weather study. Fifty hours of flight training, half at night, will be included in the other seven weeks. Upon completion of the course, the WAVE will be assigned as aerial navigation instructor at naval flight preparatory, pre-flight, and primary training centers.

The classes, in which women are given the same training as the male instructors, include the use of the octant, a device for measuring the angle a star makes with the horizon, and the air computer, a slide rule mechanism which navy flyers claim will not only measure drift and gasoline usage but will do almost everything but draw milk from the milky way.

The women, chosen for their aptitudes for mathematics and navigation problems, have their own quarters in the former Hollywood Beach hotel, which houses the school. Their privileges are the same as those given to the men. Liberty is granted between noon on Saturday and 7 o'clock on Sunday.

3 SENICA BROTHERS IN SERVICE—SISTERS FILL THEIR WAR JOBS

(Pictures on page 2.)

As the Senica boys go off to war their places at the International Harvester company works, Blue Island and Western avenues, have been taken by their sisters. This has been going on for more than two years now and the score to date is three brothers in service and three sisters in war work.

John Senica, 64 years old, himself a retired Harvester employe, is the father and keeps the family home at 2316 South Seeley avenue. A fourth son, John Jr., also works at the plant, but when he goes into service, Old John will not be able to maintain his sister replacement program. There just aren't any more Senicas.

The first to go was Joseph, 29, now stationed in Hawaii. That was two years ago and his place was taken by Elizabeth. Last October, Rudolph, 22, was inducted and Pauline took over. When Edward, 20, entered service last February his place was taken by Sophie.

In addition to helping produce war equipment for possible use by their brothers, the Senica girls also help them with weekly purchases of war bonds.

NAME ARMOUR POST OFFICERS FOR NEW YEAR

Nine new officers were recently elected to head the Armour post of the American Legion. They are: Earl T. Edgeworth, 7829 Vernon avenue, commander; Merle LaMar, senior vice commander; J. C. Clerkin, 8935 Ada street, junior vice commander; T. A. Piontkowski, 8145 Peoria street, adjutant; C. B. Leen, 3632 Union avenue, finance officer; A. L. Larson, 7951 Carpenter street, sergeant at arms; L. E. Poirier, 2212 West 91st street, historian; Frank T. Brown, 8448 Marshfield avenue, judge advocate, and J. A. Vojahosky, 5923 South Hermitage avenue, service officer. A. C. Herget is the retiring commander.

EXPECT 50,000 AT LABOR DAY CELEBRATION

Plan an Exhibition, Games, Contests.

West Pullman community opens its 41st gala homecoming and Labor day celebration next Sunday in West Pullman park, 123d street and Stewart avenue. Sponsored by the West Pullman Civic club and the park district, the two day fete on Sunday and Monday, Sept. 5 and 6, offers fireworks, community team softball games, a dog show, amateur talent show, dancing, and civilian defense demonstrations.

John C. Fiddelke, vice president of the civil club, is general chairman. His assistants include Forrest Lull, OCD division commander of division 2; Charles W. Novak Jr., West Pullman community commander; John Gospodarek; Robert S. Blakeslee, park supervisor, and Guy H. Castle and S. Frank Kiss, secretary, of the civic club.

Look for Throng of 50,000.

Fifty thousand persons are expected to participate in the two days' festivities. Each year since the event was inaugurated, it has seemed important that residents of the neighborhood have an opportunity to get together with old friends and enjoy a day or two of recreation. This year the celebration committee felt it was more vital than ever to let the home folks assemble in neighborly style and enjoy old fashioned entertainment.

Service men and women at home on furlough are urged to attend. There will be a service men's canteen operated Monday afternoon and evening by Mrs. John G. Fisher, chairman; Mrs. H. B. Jackson, Mrs. Everett Boughan, Mrs. Robert Galley, Mrs. I. J. Davidson, Mrs. G. C. Lyon, and Mrs. John Wyma.

Start with Ball Game

Activities get under way at 1 o'clock Sunday afternoon with a softball game between the Golden Arrows, champions of the West Pullman Park league, and the second place team, Martin's Tavern. A girl's softball game is booked for 3:30 o'clock, when the Sullivans take on the Parkettes.

A hard fought contest will be the game at 5:30 o'clock Monday afternoon between the International Harvester CIO team and a CIO team from the Ford plant. Another contest will be run off at 1:30 o'clock Monday, when the Golden Arrows meet an all-star team.

This year the amateur talent production will be staged in two separate shows. Children under 14 years will present their numbers at 5 o'clock Sunday afternoon, while young people and adults will appear at 7 o'clock Monday evening. Mrs. Edna Cochrane Bowers, OCD community morale chairman, reports that entries have been coming in for the last three weeks.

Many Novel Contests.

Novelty races and contests always are a popular feature, giving young and old a chance to display athletic prowess. A husband calling contest, pie eating contest, thread and needle race for the ladies and stirrup pump race for the men, and other novelties will provide fun Monday afternoon. Races for boys and girls are scheduled at 10 o'clock in the forenoon and the annual horseshoe tournament will start at 10:30 o'clock.

Civilian defense workers, E. O. Wedler, Otto Niemeyer, and Dr. W. L. Vandenberg, will demonstrate the effectiveness of a gas mask in a gas chamber between 2 and 4 o'clock Monday afternoon. Residents will be invited to don the mask, enter the chamber, and test the mask's effectiveness against tear gas. Another OCD demonstration will be the water fight between two picked teams at 5 o'clock.

Plan Outdoor Dancing.

Dancing under the stars on both evenings is in charge of Eugene Heisler, chairman; Mrs. Mary Sabo, Harry Green, and Louis Sabo. Guy Castle is chairman of the annual dog show, assisted by Allyn Bowers, Dr. Charles Hibbe, Mrs. Paul Schultz, and G. J. Schuller. The Camp Fire Girls' drum and bugle corps of Greater Pullman, directed by Mrs. Lenora Lowrey, will drill at 4:30 o'clock Sunday afternoon.

John Woodward heads the committee on races and games, assisted by Mr. Heisler, Mr. Kiss, Mrs. Bowers, and Jeanne Ryan. Walter G. Davis is chairman of the reception committee, assisted by Frank Ernst, Leslie V. Bec, Ald. Arthur G. Lindell [9th], Sheldon W. Govier, Emil F. Kuester, and the arrangements committee includes V. K. Brown, Walter Roy, Herman Roy, Mr. Blakeslee, Frank Sikora, Edward J. Payette, and Gladys Wall.

Mr. Novak, W. W. Budd, Wayne Moore, and Albert Carlson have charge of concessions; Mr. Lull, James Crane, and Floyd Haas, publicity; Mr. Castle, Vernon Knudson, and Mr. Kiss, finance. Police protection will be offered by Capt. Mathew Froelich, Sgt. Arthur Judson, and Patrolman John Adams.

Dedicate Ark.

Congregation Beth Joseph, 1508 East 70th street, will celebrate the dedication of a holy ark at the synagogue Sunday, Sept. 12.

Safety Deposit Boxes Available

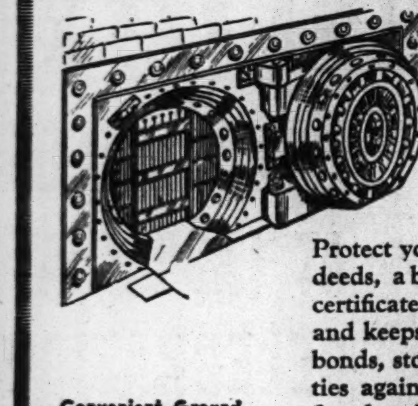

FOR YOUR WAR BONDS AND OTHER VALUABLES

Protect your insurance policies, deeds, abstracts, will, birth certificates, jewelry, heirlooms and keepsakes, as well as your bonds, stocks, and other securities against loss or damage by fire, burglary and misplacement—by keeping them in a safety deposit box in our modern, electrically protected Safety Deposit Vault.

Convenient Ground Floor Location

Rentals from $4 per year plus Federal Tax

NATIONAL BANK OF HYDE PARK

53RD STREET AT LAKE PARK AVENUE

Plaza 4600

Excellent transportation, Lake Park, Stony Island street car at door, ½ block from Hyde Park I. C. Suburban electric station.

Member Federal Deposit Insurance Corporation

CLEARING PLANT PLAY FIELD BUSY 24 HOURS A DAY

Gear Company Expends $12,000 on Project.

A piece of swampland in the Clearing industrial district has been transformed into a park for employes by the American Gear and Manufacturing company of 6645 West 65th street.

Directly across the street from the plant, the block square play field was presented recently to employes by the president, Maurice A. White of Oak Park, and named after his father, Henry M. White, who is treasurer of the company.

$12,000 Is Cost.

The $12,000 field offers 900 men and women workers a 24 hour recreational service. Six telephone poles with double reflector floodlights turn night into day, and the brilliant illumination is used by war workers who wish to play ball or dance at 3 or 4 o'clock in the morning, as well as by the early evening ball players.

John A. Boord of 10637 Hoyne avenue, vice president and general counsel, was a member of the plant committee which supervised the construction of the field. Other members were President White; Warren J. Kilburn, vice president; and Don Rice, former Notre Dame university coach, athletic director.

Unbeaten Ball Team.

The fenced play area is watched by the regular plant guards. It includes a baseball diamond for the unbeaten men's softball team, which has played 31 games this season, grass badminton and volleyball courts.

Popular as a city beach on a hot day is the dance terrace of fine white cement with an $800 juke box in the band stand pavilion.

Sixteen picnic tables and benches dot the landscaped park, and a half dozen round tables with awnings are found in a grove of trees. Future plans call for ice skating on the flooded field this winter, Boord said.

Gas Ration Idea.

Gas rationing, which kept workers from their usual recreation, caused President White to install the play area, according to Boord. A shop committee already was operating a canteen. Now hot or cold lunches may be taken across the way for enjoyment in the park.

Employment of 350 women in the machine shops started the ball rolling Boord said. First, rest rooms were installed, then a medical department equipped and three nurses engaged, and the recreational park followed. A beauty parlor for the plant workers is under consideration.

Takes Brother's Job.

Women's employment started, he laughed, about a year and a half ago when a boy in the shop was drafted. He asked if his sister could take his place at the machine. "Sure," said the foreman, treating the request more as a joke than anything. But the sister did a "darned good job," and the idea was expanded.

The company is engaged 100 per cent in war work and received the army-navy "E" award last spring.

Sisters Take Over Fighters' Jobs

(Story on page 1.)

Elizabeth Senica.

Sophie Senica.

Pauline Senica.

Joseph Senica.

Edward Senica.

Rudolph Senica.

The war for the Senica family is a two front affair. As three of the boys went into military service their places at the International Harvester plant, Western and Blue Island avenues, were taken by their sisters on the war production front. John Senica, the father, was employed at the plant until retired because of ill health and his fourth son, John Jr., also works there.

With AMERICA'S FIGHTERS

Veteran of two years of transoceanic ferrying flights, Capt. Robert J. Hoss recently was awarded the air medal by the commanding officer of the 6th ferrying group at Long Beach, Cal. The flyer is the son of Mr. and Mrs. Hoss of 2039 West 69th place. With other pioneering ferry pilots, Capt. Hoss took initial American personnel into early air bases in Egypt and North Africa. Among other experiences, Capt. Foss has flown many dignitaries overseas, including several ambassadors.

Capt. Robert J. Hoss.

Things are "pretty slow" in Alaska, according to the most recent letter from Staff Sgt. Robert E. Robinson, formerly of 7549 Michigan avenue, to his parents, Mr. and Mrs. Weed Robinson of Blue Island. Mrs. Robinson said her son already has seen service in the Aleutian Islands. A graduate of Calumet High school, he is 25 years old and has been in the anti-aircraft branch of the army for six years.

Sgt. Robinson is a brother of the late Lt. William Robinson, who was killed in an airplane crash in Iceland on Nov. 2, 1941. Lt. Robinson previously was an R. O. T. C. instructor at Fenger High school, which won first place in the city-wide federal inspection in 1940 during his term as instructor.

Eric R. Granndal, 25, 9547 Leavitt street, and Richard Francis, 21, 5606 South Fairfield avenue, recently were appointed naval aviation cadets and transferred to the naval air training center at Pensacola, Fla., for immediate flight training.

Cadet Eric R. Grinndal.

Malcolm G. Anderson, son of Mrs. C. K. Anderson, 7656 Union avenue, has been promoted to captain at Camp Lee quartermaster replacement training center in Virginia. Capt. Anderson is a graduate of the quartermaster officer candidate school. A brother, Pvt. P. M. Anderson, is at Camp Robinson, Ark.

Lt. John A. Boerema, son of Mr. and Mrs. John A. Boerema, 3647 64th place, and Lt. Aloysius J. Rodeo, son of Mr. and Mrs. Walter A. Rodeo, 3957 South Artesian avenue, are recent graduates of the navigation school, army air field, Carlsbad, N. M. Lt. Boerema received his bombardier wings from the Roswell, N. M., bombardier school, and Lt. Rodeo received his from the same school at Deming, N. M.

In competition with 491 bluejackets of their company, two southwest side men recently were named honor men of a class graduated from the hospital crops Henry A. Ziemek, school at Great Lakes. Clifford Engel, son of Mr. and Mrs. George Engel, 6738 South Peoria street, had an average of 96 per cent and son of Mr. and Mrs. Michael Ziemek, 4212 South Francisco avenue, finished with a 95 per cent average. They will be sent to naval hospitals for further training. Corpsman Engel is a Calumet graduate and a former clerk in a steel company, while Corpsman Ziemek, a Kelly High school graduate, was a file clerk and typist for a plumbing company.

Henry A. Ziemek.

Clifford Engel.

A Lindblom High school graduate, John B. Stuart, son of Mr. and Mrs. George E. Stuart, 6237 South Marshfield avenue, has received his wings and commission from the advanced flying school at Marfa, Tex. Lt. Stuart was assigned to the Marfa school from the Chico basic flying school, Chico, Cal.

Lt. John B. Stuart.

Lt. Thomas S. Miles, son of Mr. and Mrs. R. F. Miles, 8917 Ada street, and husband of the former Elizabeth L. Hanson, 1125 Davis street, Evanston, has reported for duty to the Carlsbad, N. M., army air field. He completed cadet training at Stockton, Cal.

TECH ENGINEERS AID STUDENTS IN FINDING SELVES

Explore Mind Aptitudes, Measure Abilities.

The Illinois Institute of Technology, which long has conducted investigations into the strength and performance of engineering materials and products, is engaged in a series of examinations designed to measure the intelligence, aptitudes and workings of the human mind.

Purpose of this new effort is to assist those who take the examinations to find the work for which their abilities are best suited, thus avoiding the problem of "the round peg in the square hole."

Two Examination Centers.

Center of the examinations for students is the department of educational tests and measurements in Chapin hall on the south side campus. Examination center for nonstudents is located in the Institute of Human Engineering at 1800 Prairie avenue.

Only difference in their purpose is that the department aims to afford educational guidance to Tech students and the institute seeks to provide vocational guidance to persons of all ages, 6 to 60.

The department gives seven examinations in all. These are designed to determine the student's native ability and capacity for straight thinking; the range of his vocabulary and reading ability; his aptitude in mathematics and physics; his sense of structural visualization, and his high school training in algebra, English grammar, and current information.

"Native Ability Varies."

As Prof. William H. Krathwohl, department director, explains: "Native ability varies, not alone from the very intelligent to the very weak, but from the person proficient in research to the individual intelligent in promotion. One student may make a great engineer; another a successful salesman of engineering products. It's our duty to inform each man of his particular talents.

"Then again one student may possess a very extensive vocabulary and a marked ability at absorbing what he reads and another may find difficulty in reading which makes the work day entirely too long for him because of the time which he needs to study. This inability to express himself may make it impossible for him later to find a job wherein that intelligence can be used. It's our job to help him overcome these problems and if his high school teachers have been lax in teaching him these things, we do it."

"A student who is not apt in mathematics, physics, or algebra represents a far more difficult problem, and especially when he is anxious to enter a highly scientific branch of engineering. In such cases, we concentrate our attention upon the development of these knowledges within the students and if they prove unable to correct their weaknesses, we suggest a change in course more in line with their abilities.

Imagination Good Index.

"Structural visualization is a good indicator of success in engineering, yet a student in whom it is not evident to a marked degree may make a very successful contractor or consulting engineer.

"Last of our tests is the examination on current information. And that we think is as important as any other, for in our opinion, a good engineer is a well rounded man."

A particular problem at Illinois Tech which is overcome by these tests is the problem of the student of foreign born parents. Last year 18 per cent of the freshmen at Tech came from homes where one or more foreign languages were spoken and this, the professor says, is a considerable handicap.

Fortunately this shows up in the grammar, vocabulary, and reading tests and these students are immediately assigned to English language classes.

ALPHA DELTA PI WILL ENTERTAIN COLLEGE GIRLS

The Illinois alumnae group of Alpha Delta Pi sorority will entertain at tea Sept. 11 for the 200 girls in the Chicago area who plan to attend colleges this fall at which the sorority has chapters. Members of the committee in charge of the event, which will be held in the lounge of the Chicago Illini union, 715 South Wood street, include: Mrs. Edwin W. Best, Oak Park, chairman; Mrs. J. Richard Bedier, 8717 Laflin street; Mrs. Benjamin Kral, 1918 South Ashland avenue; Mrs. Howard R. Peterson, 5543 Kimbark avenue; Mrs. William S. McDowell, 4875 North Paulina street; Mrs. Harry Pearcy, Glen Ellyn; Mrs. Harold Ekroth and Mrs. Frank Weidenhamer, La Grange; Miss Betty Lindquist, Oak Park; Mrs. Carl J. Nelson, Northbrook; Mrs. Robert Luebke, Desplaines; Mrs. George P. Kendall, Wilmette, and Mrs. Henry Droba, Glencoe.

Chicagoland's Largest Display

Thousands of Genuine

GEM ZIRCONS

Wear Them for Good Luck, Good Looks, Good Style

in our Basement Jewelry Department

Choose one of these beautiful flashing Zircons for yourself or for a gift long to be remembered. Jewelers all over the country are also awakening to the rare beauty of these real gems. Mined in the mystic East where our finest gems come from.

Beautiful Genuine Diamond cut Zircons here at their VERY BEST now!

It's the Brilliancy That Counts

When you are buying a Zircon, just as it is when you are buying a diamond.

Note Very Carefully Their Brilliancy and Fiery Sparkle, Their Careful, Accurate Cutting—LIKE THE DIAMOND THEIR LUSTRE IS EVERLASTING. The Half Carat Zircon Sells up to $4 Regularly—All Perfect and Scintillating. Special Monday at

$1.69 BASEMENT—STATE.

Sterling Ring Mountings

In Beautiful NEW designs $1.59

Women's high grade STERLING SILVER Mountings that will display your ZIRCONS to wonderful advantage. Several styles.

Store Hours, Monday, 12 Noon to 9 P. M.

ECONOMY BASEMENT

The South Side's Greatest Furniture STORAGE INSTITUTION!

5 big EMPIRE Warehouses one near YOU

Call PLAza 4000

Fireproof Vaults, Spotlessly Clean, Really SAFE Storage

EMPIRE STORAGE MOVING

General Offices 52nd and Cottage Grove

Agent-member of ALLIED VAN LINES, Inc.

World's Largest Long-Distance Movers

The Noted Wedding Photographer for Over 30 Years

MOST MODERN COMPLETE ADVANCED PHOTOGRAPHY, LOWEST POSSIBLE PRICES.

2 LUXURIOUS CAMERA ROOMS

AIR-CONDITIONED

PHONE LAYafette 2813

WOLK STUDIO

1945 West 35th St.

EDWARDS GLASS

20th Year—Original Management

SAFETY GLASS

For All Makes and Models of Motor Cars and Trucks Properly Installed

6201 S. DAMEN AVE

THEY GIVE their lives | YOU LEND your money

Buy More War Bonds Today • Second War Loan

GUARANTEED ROOFS

FLAT BUILDINGS As Low As $59.00

HOUSES As Low As $49.00

INSULATION At Lowest Prices

SIDING As Low As $120.00

NO MONEY DOWN $5.00 Per Month

Our Roofing and Siding Materials Are Made by BIRD & SON, INC.—Est. 1795

Phone or Write for FREE ESTIMATES

Licensed—Bonded—Insured

NATIONAL ROOFERS

1051 W. 59th St

NORMAL 3300

We employ no salesmen

When the breeze gets too hot quaff a cooling Rum Jumbo IN THE ANCHORAGE air-conditioned

A complete and choice selection of tropical rums of every variety... Zombies, Presidentes, Swizzles, and Planters Punches from authentic recipes. Popular prices. Open for supper every evening to 1 A.M.; Saturdays later.

Windermere East Hotel

COAL

INSURE Next WINTER'S COAL SUPPLY NOW!

with a simple, easy phone call

TRIANGLE 7006

Make sure of a warm home next winter by letting GEE deliver your coal now. Simply call TRIangle 7006 and leave the rest to us. YOU CAN DEPEND COMPLETELY UPON GEE QUALITY COAL.

12 MONTHS TO PAY

Enjoy the easy Gee Way of buying coal by spreading the cost over a whole year. Terms can be arranged by phone.

Locke Warm Morning COAL HEATER

Ask for complete information on this amazing new stove

Guarantees complete warmth. Requires little attention. Saves fuel. Ideal for homes, stores and garages. Holds 100 lbs. of coal. Keeps fire 24 to 36 hours....$45.95

GEE LUMBER & COAL CO.

Headquarters for South Central Housing Guild

8100 S. HOYNE AV. • TRIANGLE 7006

WIEBOLDT'S

Shop Monday, 9:30 A. M. to 5:30 P. M. —Evanston, 9:30 Monday Night

In Slim-Fitting Women's Sizes

Studded Beauty

$8.95

Fine quality rayon crepe in a dress designed for you who wear women's sizes. The slim straight lines of the gored skirt are topped off with a brightly studded bodice. The sparkle of the nailheads adds just the touch of gaiety you like, and the new note of fall you demand. It's in black or blue, sizes 38 to 44.

Back Up the Front with War Bonds and Stamps

Perma-Lift Bra

"The Lift That Never Lets You Down"

Perma-Lift By Hickory $1.25

Go back to school with this Bra

We Have Your Exact Size!

When you trek with the masses back to classes . . . be the smartest one 'neath the college sun. Secretly processed cushioned insets at the base of the bra—cups gently, lifts and holds a firm rounded contour. No matter how many times Perma-Lift hangs on the dorm washline it never gets limp, or lax. Broadcloth and satin. Sizes 32-38.

Marcel Pump

Famous for Over Fifty Years. America's Unchallenged Shoe Value.

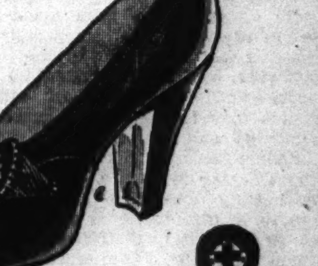

Your No. 18 Can Reap a Harvest with

RED CROSS SHOES

Yes, it's harvest time for shoes, too! You'll reap beauty, timeliness, and durability with this lovely Marcel pump. In glove-soft brown calfskin or midnight suede. And remember not to detach your No. 18 coupon!

$6.95

Chicago—Evanston—Oak Park

THIRD DISTRICT WOMEN TO TOUR JAIL TOMORROW

Law Observance Leader Arranges Visit.

Clubwomen of the 3d district will tour the county jail and visit the courts at 26th street and California avenue tomorrow, beginning at 9:30 o'clock. Mrs. Russell M. O'Hara, 6510 South Artesian avenue, the law observance chairman of 3d district, has arranged the tour.

Fernwood Woman's Club.

The club has taken a part in the restoration of Illinois forest areas. At its last business meeting members voted to subscribe for the establishment of 1,000 trees on one acre of the coöperative forest plantation at the Mason state forest near Springfield. The Illinois Federation of Women's Clubs is working with the state department of conservation, forestry division, to restore forest resources. The plot of the Fernwood club will be marked with a tablet bearing the name of Mrs. B. I. Meyer, 1904 West 107th street, president, in whose honor the project is dedicated.

A Red Cross speaker will address an 8 o'clock meeting Tuesday evening in Fernwood fieldhouse on the Red Cross blood bank and use of plasma. The talk will be in preparation for the next visit of the mobile unit to Fernwood in October. Mrs. Leonard Lawson, 10344 Green street, club blood donor chairman, is working with the Fernwood community Red Cross donor chairman for the unit's visit.

Members of the club committee are: Mrs. Clifford A. Anderson, 8811 Racine avenue; Mrs. Robert Gougler, 10150 Parnell avenue; Mrs. Harold Hazen, 10128 Union avenue, and Mrs. Elmer Neumann, 10340 Green street.

Forest Ridge Woman's Club.

The first meeting of the new term will be a business session Wednesday afternoon at the home of Mrs. A. W. Mills, 152d street and Laramie avenue. Mrs. Arthur Grosskopf is assistant hostess.

The officers are: Mrs. Charles Carlson, president; Mrs. Will Erp, vice president and dean; Mrs. Victor Pignatielle, second vice president; Mrs. Grosskopf, recording secretary; Mrs. John Hartman, financial and corresponding secretary and conservation chairman; Mrs. James Hickey, treasurer; Mrs. Rudolph Harnish, American citizenship; Mrs. Paul Wenstrand, American home; Mrs. R. H. Hodgman, art, Mrs. Brolph, gardens; Mrs. S. G. Ohrvall, music; Mrs. W. F. Berggren, press and publicity.

Others are Mrs. Enrico Cesare, public health and child hygiene; Mrs. M. A. Hall Sr., public welfare and occupational therapy; Mrs. Martha Ramsey, auditing; Mrs. J. E. Mohr, clubwoman; Mrs. Emil Tscheulin, Park Ridge School for Girls; Mrs. Earl Vizard, Red Cross; Mrs. A. W. Mills, war service; Mrs. W. F. Berggren and Mrs. Hall, district delegates, and Mrs. Brolph and Mrs. Grosskopf, alternates.

Chicago Lawn Woman's Club.

A dessert luncheon at 12:30 o'clock Tuesday afternoon in the home of Mrs. Sidney Hand, 3708 West 60th place, will be followed by a benefit card party. Mrs. A. H. Burnett, ways and means chairman, is chairman of the benefit, and the hostesses who will assist Mrs. Hand are Mrs. David Wyburne and Mrs. La Verne Topping.

New Joliet Rector.

The Rev. Leon Preston Harris of St. Paul's Episcopal church, La Salle, Ill., was named rector of Christ Episcopal church at Joliet to replace the Rev. Joseph Summerville Minnis, who will leave Wednesday for Trinity parish in New York City.

BLUE ISLAND JUNIOR WOMAN'S CLUB HEAD IS MRS. JUSTIN BOYD

Mrs. Justin Boyd has been elected president of the Blue Island Junior Woman's club. Active in the club for the last seven years, Mrs. Boyd served as vice president for one term, second vice president for two terms, and has made the drama department her special interest. Mildred Knabe was elected first vice president; Mrs. O. A. Taylor Bell, second vice president; Phyllis Laubscher, recording secretary; Mrs. Russell Beedy, corresponding secretary, and Mrs. Wallace Sundquist, treasurer.

Mrs. Justin Boyd.

Betrothed to Twin Brothers

MISS LA VERNE LA MANTIA.

MISS LISA HORSTKOTTE.

The engagements of two Lindblom High school graduates to the twin sons of Mr. and Mrs. Hoyt S. Hill Sr., 7232 Cornell avenue, was announced recently. Miss La Verne La Mantia, daughter of Mr. and Mrs. T. A. La Mantia, 9529 South Bell avenue, will be married early in October to Corp. Rolland G. Hill at Camp Callan, Cal. The engagement of Miss Lisa Horstkotte to Corp. Robert S. Hill has been announced by her parents, Mr. and Mrs. Carl Horstkotte of Milwaukee, former residents of Chicago's south side. The date for their wedding has not been set. The Hill twins, also graduates of Lindblom High school, enlisted together in the anti-aircraft branch of the coast artillery, 1942, and their military careers have paralleled to the extent that they are both members of the same cadre at Camp Callan.

SOUTH AREAS ORGANIZE WAR BOND WORKERS

First to Be Ready for Fall Campaign.

Auburn Park and Kenwood-Oakland communities are the first in the city to complete the organization of war finance committees, the treasury department announced. The statement came from Frank M. Brewer, regional manager in charge of the newly created communities division. The committees will aid in the fall war bond drive.

The appointment of Walter J. Lozier of 7522 Paxton avenue to the post of assistant regional manager also was announced by Brewer. Lozier was a lieutenant with the field artillery in the last war.

Business and professional men and women of the community compose the personnel of each war finance committee. F. H. Korthauer, banker, will head the Auburn Park group. Working with him are Michael Dwyer, publisher, vice chairman; Joseph M. Frank, retailer; Charles Cook, industrial plants; Harry A. Fischer, publicity and special events; Harry Waxstein, speakers' bureau; Dr. Walter G. Hebert, military organizations; James J. Ryan, churches; Glenn Worst, principal of Calumet High school, schools; Dr. R. J. Gates, professional men; Mrs. Albert E. Lewis of 8127 Sangamon street, woman's organizations; Edward L. Connelly, Auburn Park branch postmaster, authorized war bond agencies; Richard Jay, social and service clubs.

Edward Froderman, banker, is chairman of the Kenwood-Oakland war finance committee. Assisting him are Richard M. O'Brien, vice chairman; Clarence M. Clarke, retail; Allie M. Anderson, women's division; Dr. Thomas M. Fender, churches; John S. Bebak, banking, and A. J. McFaul, publicity.

PLAN ST. JAMES K. OF C. OUTING ON LABOR DAY

St. James council of the Knights of Columbus will hold its annual Labor day outing at Worth grove, 6600 West 111th street. Robert E. Lee, 7358 Paxton avenue, chairman, will be assisted by Edward C. Durkee, 7305 Paxton avenue.

Members of the entertainment committee include: Dan Kinsella, Thomas Morgan, Joseph Thomas, Peter Wehle, Martin Quinn, John McKean, Dr. Raymond Porter, Frank Steffens, Walter Meyer, and Wilbur Fitzgerald. Thomas Kelly, Raymond Erhart, Clarence Phillips, Dan McKenna, Cornelius O'Connor, William Burke, Edward Bryar, Frank Strobel, and Harry Steffens comprise the arrangements committee.

Dr. Clarence Stroebel is grand knight of the council and Ambrose Burke is the lecturer.

Four on Southwest Side Give Blood for Ninth Time

Four southwest siders recently became blood donors for the ninth time, the Red Cross said. Donors include Leonard Hopkins, 2447 Marquette road; Margaret Nigh, 5152 South Wolcott avenue; Mary McKenna, 8258 Sangamon street, and David A. Manley, 3225 Parnell avenue.

Betrothed

ANNETTE L. GOLDSTEIN.

Annette Lillian Goldstein's engagement to Pvt. Isaac Cohen of the Bronx, New York, was recently announced by her parents, Mr. and Mrs. Albert Goldstein of 825 East 53d street. Miss Goldstein is a past president of the South Side B'nai B'rith Young Women's auxiliary and was president of the B'nai B'rith Young Women's council, district No. 6, for 1942-'43.

OUR TOWN

Paragraphs About People You May Know

FOUR new members of the Illinois Institute of Technology chapter of Eta Kappa Nu, national electrical engineering honor fraternity, are Leonard G. Chase, 6640 South Francisco avenue, a junior; Henry J. Voss, 9939 South Cicero avenue, Oak Lawn, a senior; Henry McGreer, 4344 Ellis avenue, a graduate student, and Peter C. Fritsch, 832 East Pershing road, a senior. Alvin Coyle, 7849 Eggleston avenue, is president of the Tech chapter of the fraternity.

Rabbi Benjamin Daskal, rabbi emeritus of Rodfei Zedek, has been named south side representative of the Jewish Welfare Board war record department. Names, addresses, and ranks of service men and women can reach him at 5101 Drexel boulevard.

A summer graduate of Drake university, Des Moines, Ia., is Mrs. June Larson Bro, wife of the Rev. Harmon Bro, 5707 Woodlawn avenue. Mrs. Bro was awarded the bachelor of arts degree at exercises held last week.

FALL EVENING SCHOOL TERM OPENS SEPT. 13

Englewood, Fenger Plan Registration.

Englewood High school, 6201 Stewart avenue, and Fenger High school, 11220 Wallace avenue, will be open Thursday and Friday evenings, Sept. 9 and 10 for registration for the fall evening school term which begins Monday evening, Sept. 13. Classes will be held four evenings a week.

General high school, commercial and elementary grade courses and classes in reading, writing and English for non-English speaking adults and persons preparing for citizenship will be offered. At Englewood, junior college courses will be given.

In addition to the regular academic courses, instruction in office training, millinery, sewing, cosmetics, chemistry, blue print reading is included in the curriculum. Shop courses will be given in architectural, machine and mechanical drawing, aeromechanics, cam design, printing and woodshop.

Special war time courses carrying full credit include pre-flight aeronautics, fundamentals of auto mechanics, electricity, and pre-induction courses in basic mathematics.

A $5 fee is payable for the junior college and high school divisions upon admission and is returnable when the courses are completed.

OWNER OF SHORT SNORTER DOLLAR SOUGHT BY GIRL

A short snorter dollar bill has been found by Jacqueline McKinstry of 5843 South Sawyer avenue, and Jacqueline is anxious to return the rare greenback to its rightful owner, because, as she says in a letter to THE TRIBUNE, "I know that if I had a short snorter dollar of my own I would feel very bad if I lost it, so I would like to find the owner of this one." The bill, obtained with other change from the neighborhood bakery, Jacqueline said, has two names, "not very clear and I cannot make them out perfectly." Originally, the practice of autographing dollar bills started with Atlantic air crossings but the practice has spread to transcontinental trips.

Farewell Dinner Tonight Honors Departing Rabbi

Rabbi Alfred Fruchter of Congregation Beth Jacob B'nai Bezalel Anshe Misrach, 2660 East 75th street, will be the special guest at a farewell dinner at the synagogue tonight. Rabbi Fruchter will assume duties this week at Coongregation Hagro Anshe Wilna, Congress street and Springfield avenue.

BIBLE PUPIL, 3, TELLS PARENTS ALL ABOUT IT

Springs Surprise Feat at Dinner Table.

Little Susan Jersild, 3, had been attending junior Bible class for two weeks when one evening recently she asked at the dinner table if she might recite the names of the chapters of the Bible.

"Of course, dear," answered her unsuspecting father, G. S. Jersild, an attorney, and Mrs. Jersild, nodded her approval.

Mother Checks Up.

Susan stood on the floor and began to recite slowly and distinctly—"Genesis, Exodus, Leviticus, Numbers, Deuteronomy" and so on thru the Old Testament. When she started on the New Testament, her astonished mother got out the family Bible and began checking her as she recited.

Yes, they were all there, the 39 books of the Old Testament and the 27 of the New Testament, in chronological order.

The parents had her repeat the performance and again it was letter perfect. By now they were convinced they had a child prodigy on their hands.

Teacher Praises Memory.

Their apprehension was relieved, however, when Mrs. Laura Helmreich, teacher of the Bible class at St. John the Divine Lutheran church, 105th street and Oakley avenue, explained that she had taught the children to repeat the names of the books after her and that Susan simply has a remarkably retentive memory. Other examples of her extraordinary memory, they learned, included singing a number of children's religious songs without faltering over words or key.

By that time the parents recalled that Susan's childhood had been quite normal. She spoke sentences at a year and a half and could sing the Star Spangled Banner at the age of 2, but that was about all. Her brother, Tommy, now 6, was equally bright, altho he didn't learn the books of the Bible until this summer and only then not to be outdone by the baby of the family.

Plays to Audience.

All Susan needs for her performance is an audience and she does it with the ease and poise of a born entertainer, making effective use of her mischievous blue eyes and charming smile. Proving that she can err like the rest of us, she got some of her Bible stories a little mixed a couple of times.

The Jersilds reside at 10530 Leavitt street. Mr. Jersild is an attorney at 11 South La Salle street. He is a graduate of the University of Chicago and his wife was graduated from Dana college, Blair, Neb.

CLEARING POST TO INSTALL NEW HEADS SATURDAY

Clearing post of the American Legion will install new officers at 8 o'clock Saturday evening, Sept. 11, in the Legion Memorial hall at 5659 West 63d street. The public, including service men and women, is invited.

The newly elected commander is Frank Heger of 6411 South Kedvale avenue. Commander-elect Heger and other officers will be inducted by the installing commander, Anthony H. Hilgers, past commander of 4th district, and by installing sergeant at arms, George G. Holme, past commander of Clearing post. Arthur E. Johnson is retiring commander.

Other new officers are: Charles J. Smith, senior vice commander; Adolph E. Headtke, junior vice commander; Harold Cleland, adjutant; Jacob N. Heinrich, finance officer; John J. Swedberg, service officer; William C. Stutzriem, historian; Arthur E. Johnson, chaplain, and Walter Green, sergeant at arms.

Knows Her Bible

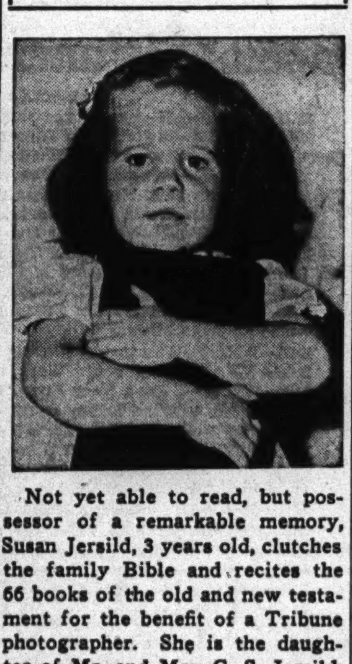

Not yet able to read, but possessor of a remarkable memory, Susan Jersild, 3 years old, clutches the family Bible and recites the 66 books of the old and new testament for the benefit of a Tribune photographer. She is the daughter of Mr. and Mrs. G. S. Jersild, 10530 Leavitt street. [TRIBUNE Photo.]

YARDS COUNCIL SCHOOLS SERVE 1,431 CHILDREN

Report Also Lists 11 Health Centers.

A summary of summer activities sponsored by the Community council of the Stock Yards district discloses that 21 summer schools were operated with a daily average attendance of 1,431 youngsters, Lewis W. Crane, executive secretary, reports.

Two schools were in session for two weeks, six schools for three weeks, three for four weeks, two for six weeks, and eight offered instruction for eight or more weeks.

Show Eight Movies.

The executive secretary visited all but one of the schools, addressed 14 school programs, and conducted eight movie programs as part of the summer curricula. The movies attracted approximately 5,400 spectators.

Eleven health centers of the area were used during a July visit of the mobile X-ray unit of the Chicago Municipal Tuberculosis sanitarium, and 1,903 X-ray pictures were taken. Twelve organizations assisted with the project, and about 800 families received a health kit. The kit included information on health services of the area, schools where working mothers could leave small children, in addition to pamphlets on health.

Knarr Heads Council.

Officers of the council are Stewart W. Knarr, president; J. W. Owen, vice president; Frank Covert, treasurer; Fay A. Ware, recording secretary, and Isabel Pifer, financial secretary.

SIX CLOSE UP SHOP TO TRAIN FOR WAR JOBS

Six southwest side men whose businesses have been closed or restricted because of rationing and priorities have completed a course in the fundamentals of industrial engineering at the Illinois Institute of Technology. The course which trains men to fill supervisory personnel vacancies in war industry is given as part of the United States office of education war training program. Graduates are: John P. Jorgensen, 62 West 74th street; George G. Wahl, 10414 South Christiana avenue; Matthew J. Hack, 106 West 76th street; Jerome J. Lane, 6538 Sangamon street; Elias B. Osterhout, 1337 West 92d street, and Charles Stepanek, 3847 Ogden avenue.

Community Club.

Mothers and wives of service men, who are residents of Bridgeport, are invited to become members of a new community club organized for their benefit by the civilian defense office in Mark White square, Mrs. Margaret Fitzer, morale chairman, announced.

CLUB IN PALOS PARK TO STAGE FALL FESTIVAL

Feature Vegetable Show Saturday, Sept. 11.

The Palos Park Woman's club will hold its annual fall festival Saturday, Sept. 11, in the village hall. Main attraction will be the annual flower, fruit, and vegetable show, and the autumn dance. A dinner will be served from 6 to 8 o'clock in the evening, followed by dancing and entertainment.

Mrs. George B. Ward is general chairman, assisted by Mrs. Harry S. Ditchburne. The chairman of the flower, fruit, and vegetable show is Mrs. Thomas Hammer, whose assistants include Mrs. J. W. Mahaffay, Mrs. Arthur Wesley, Mrs. F. L. Bower, Mrs. L. M. Bussey, and Mrs. Gordon Gibbons.

Several Exhibits Planned.

There will be an art and poster exhibit in charge of Mrs. George Schuster, and a hobby show in charge of Mrs. J. J. Kanter. The occupational therapy exhibit will be arranged by Mrs. Irving Pronger with the help of Mrs. Peter Wagner. Domestic features will be displayed to advantage in their own show. Mrs. Frank J. Yunger, chairman, and Mrs. Charles Tamlyn are planning this exhibit.

A large committee has been chosen by Mrs. Ward to plan the dinner. Mrs. James Miller has been appointed chairman, with these members on her committee: Mrs. Wallace Crawford, Mrs. William Andres, Mrs. H. P. Sherwood, Mrs. Jack de Bacher, Mrs. F. L. Bower, Mrs. F. J. Yunker, Mrs. N. J. Anderson, Mrs. A. S. Bagnall, and Mrs. Charlotte B. Smith.

TO PLAY THE ACCORDION
We've taught beginners 6 and 60 to play well in just a few weeks. Don't wait—start your new interest in life today.
We Furnish Everything
Don't buy an instrument. You use our accordion until you're sure you can play.
No Contracts to Sign
You Pay Only $1.50 PER WEEK
• Private lessons
• Band practice if desired
MUSIC CENTER
6637 S. HALSTED ST.
NORMAL [illegible]

A COMPLETE SELECTION OF NEW SUMMER
Bridal Gowns
FOR IMMEDIATE WEDDINGS
$14.99 to $75
Bridesmaids' Gowns, $7.99 to $24.75
WE CARRY A CHOICE SELECTION OF
Suits and Dresses
SUITS.........from $16.95 to $34.95
DRESSES......from $8.95 to $19.95
SMARTER DRESSES AND BRIDAL GOWNS
Margie
6425 S. HALSTED
OPEN THURS. & SAT. EVES.

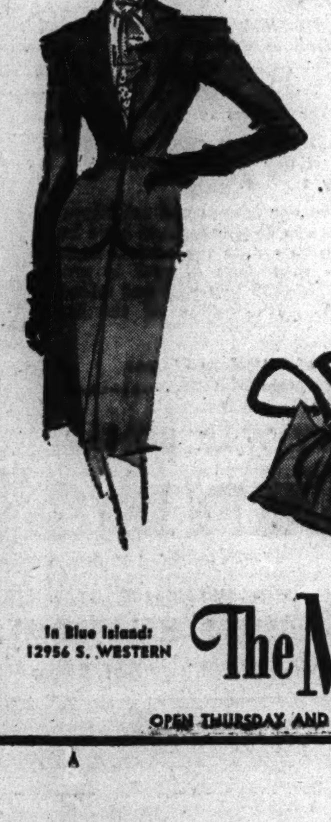
Trim-as-your-figure
TOWN TAILLEUR
Unfailing flattery in this faultlessly tailored one-button jacket—with its reed-slim, pleated-front skirt. In rich black "Triple Twill" . . . that holds its good lines through a long, active life. Smooth investment for sizes 12-18! $24.95

"Wings," popular drawstring purse in black or brown calf. $4.00
In Blue Island: 12956 S. WESTERN
The Mayfair
In Chicago: 1209 W. 79TH
OPEN THURSDAY AND SATURDAY EVENINGS

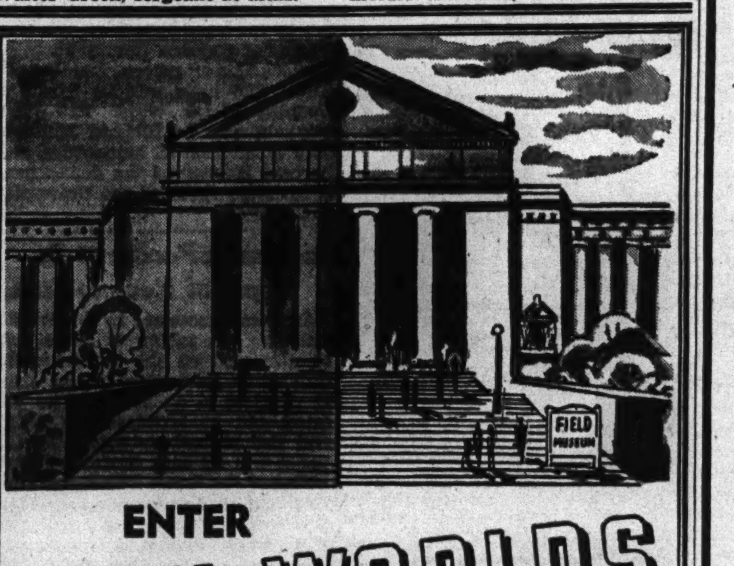

ENTER
NEW WORLDS
with Norman's Eye Help
You see your dentist twice a year, your doctor even more often. But when is the last time you had a professional eye examination? Eyes, like teeth, deteriorate—lose the power and strength of sharp vision. And though you may experience no warning pain, your eyes may be perceiving only half of the color and brilliance in the world about you. Assure yourself of complete and accurate eyesight with a NORMAN professional examination today.
CHICAGO'S FINEST OPTICAL SERVICE
Under the Personal Supervision of Dr. I. A. Kernis and Dr. R. Gilbert
Phone Englewood 8200 for Eye Examination Appointment
NORMAN
6355 South Halsted Street
Open Thursday and Saturday Evenings

SO MUCH STYLE
Suitable for the kind of life you will lead . . . A girl can achieve a lot of changes with a two piece rayon gabardine jerkin set . . . brown, luggage, green, coral . . . 12 to 20. . $8.95
We suggest a long sleeve shirt of half-wool, half-rayon in aqua, red, green or luggage. 30 to 38. . $4.95
GASSMAN
92nd Street
East of Commercial Ave.
Open Thurs. and Sat. Eves.

BEAUTIFUL FURS
The beauty of furs gives the assurance that is so lifting to every woman's morale . . .
This Indian Lamb is a great favorite in grey furs . . .
It is rich, youthful and ever so versatile.
$298
(plus federal tax)
GASSMAN
92nd Street
East of Commercial Ave.
Open Thurs. and Sat. Eves.

How to guard your Weight and Energy during food rationing

From all information we have been able to gather, America will probably eat more starchy, fattening foods this year than ever before. That's why, now, more than ever, you must guard your weight to avoid putting on pounds of ugly fat. And here's probably the easiest way to do this you ever read about. Simply mix ¾ glass* of Welch's Grape Juice with ¼ glass* of water. Drink before meals and at bedtime, and this remarkable action follows. First, you have less desire to eat starchy, fattening foods. Thus, you cut caloric intake without having to suffer a hungry moment. Second, the natural dextrose in Welch's is quickly consumed. This regime not only aids nature in consuming excess fat, but increases energy at the same time. You lose fat naturally; look and feel better. Don't take chances on gaining weight during food rationing. Get genuine Welch's Grape Juice today, and follow this verified way to lose weight. The Welch Grape Juice Company, Westfield, N.Y. *8 oz. glass.

How To Save Ration Points

Welch's Grape Juice is richer in energy value than the 4 leading fruit juices. It is so rich, it can be diluted with ½ water and still taste delicious. When served this way, it takes less ration points than any of 4 leading fruit or vegetable juices. Serve Welch's regularly and save ration points.

Hear
IRENE RICH
in
"DEAR JOHN"
Thrilling Radio Drama
WBBM—4:45 P. M.
SUNDAY

BACK-TO-SCHOOL
SHOES
for
Boys and Girls

Stretch that shoe stamp! It will buy more service, wear and comfort if you go to Nierman's.

Open Tues., Thurs. and Saturday Evenings

Nierman's
3148 W. 63rd St.
Cook County's Expert Fitters

THE GM FAMILY RADIO PROGRAM
Listen to
"VICTORY IS OUR BUSINESS"
every week
Hear
THE WEEKLY REPORT OF WARTIME TEAMWORK BETWEEN WAR WORKERS AND WAR FIGHTERS
TODAY
12:30 P. M.
WGN
TRUE STORIES ABOUT GM FOLKS

WRECKED CARS REBUILT
• Auto Painting
• Wheels Aligned
• Frames, Axles Straightened
Expert Matching and Refinishing
Free Estimates on All Jobs
KRUMDICK & SONS
Now in Our Third Generation
7919 VINCENNES AVE.
Phone Triangle 1280

Back up your boy! Buy an additional War Bond today
SECOND WAR LOAN

Complete Radio Programs and Highlights for Today

CHICAGO FREQUENCIES.

W-G-N—720	WAIT—820	WJOB—1230
W59C—45.9	WLS—890	WSBC—1240
W57C—47.5	WENR—890	WCRW—1240
W51C—45.1	WAAF—950	WEDC—1240
WIND—560	WCFL—1000	WMRO—1280
WILL—580	WMBI—1110	WGES—1390
WMAQ—670	WJJD—1160	WHFC—1450
WBBM—780		

MORNING.

[M] indicates MBS, [N] NBC, [C] CBS, and [B] Blue network.

7—WBBM—News; organ fantasies [C].
WGES—Wake Up and Sing.
WLS—News; Morning Minstrels.
WIND—Morning Melodies.
WAIT—Good Morning program.
WAAF—Chapel in the Sky.
WILL—Concert Airs program.
WSBC—Negro Spirituals.
7:30—WLS—The Woodshedders [B].
WBBM—Musical Masterpieces [C].
WIND—Paradise Isle.
WILL—Daily Illini news.
7:45—WJJD—Sunday Morning Party.
WILL—Music of the Nations.
WLS—Morning Melodies.
WBBM—Golden Gate Quartet.
WIND—Five Soul Stirrers.
WGES—News reports.
8—W-G-N—Cathedral of Music.
WLS—Old Fashioned Revival.
WBBM—News of the World [C].
WMAQ—News from Europe [N].
WIND—News; Melody Moments.
WJJD—Wesley Radio league.
WGES—United Swedish service.
WCFL—The News and You [B].
WAIT—Adventures in Research.
WMBI, W75C—Let's Praise Him.
WAAF—News; Musical Gems.
8:15—WBBM—Home on the Land.
WMAQ—Commando Mary [N].
WIND—Frederick Hutcherson Jr.
WCFL—Coast to Coast on Bus [B].
WAIT—Dave Minor program.
8:30—WEDC—The Gospel hour.
WMAQ—Melody's the Thing [N].
WJJD—Cornell Av. Ch. of Christ.
WBBM—E. P. Biggs, organ. [C].
WAIT—The Lutheran program.
WMBI, W75C—Grace Notes.
WIND—The Rev. Miller Flenner.
8:45—WMBI, W75C—Meditations.
WBBM—March with Uncle Sam.
WIND—Mormon Tabernacle choir.
WILL—Today's guest speaker.
8:55—W-G-N—News reports.
9—W-G-N—Detroit Bible class [M].
WLS—Ervin Lewis, news.
WBBM—Church of the Air [C].
WMAQ—Highlights of Bible [N].
WCFL, WIND—News reports.
WAAF—Ballad Time.
WJJD—Your Worship hour.
WAIT—Old Sunday School.
WMBI, W75C—Voices in Song.
9:15—WIND—Music American.
WGES—Jugo-Slav-American hour.
WCFL—Don Artiste, pianist.
WLS—Little Brown church.
WAAF—Sunshine Swing.
9:30—W-G-N—Know Your Onions; news.
WGES—George Marchan, baritone.
WBBM—Wings Over Jordan [C].
WMAQ—Turning the Pages.
WIND—Waltz Time.
WJJD—The Music Room.
WAAF—Morning Musical.
WCFL—Southernaires, quartet [B].
WMBI—Miracles and Melodies.
9:45—W-G-N—Memo for Tomorrow [M].
WJJD—New Church-Swedenborgian.
WILL—News in Review.
10—W-G-N—Greetings from Your Boy.
WMAQ—Morning music.
WJJD—Waltz Time.
WGES—Amerigo Lupi program.
WBBM—News and Serenade.
WMBI, W75C—Good news.
WLS—Julian Bentley, news.
WILL—Student churches.
WIND—News; Frank Sinatra.
WCFL—Soldiers of Production [B].
WSBC—The Polish Village.
WAIT—Beautiful music.
10:15—WLS—Howard Peterson, organ.
WBBM—Danny O'Neil-Norm Sherr.
WJJD—News reports.
WMAQ—The Radio Parade.
WIND—Rhythm Royalty.
10:25—W-G-N—News reports.
10:30—W-G-N—Yg. People's Church of Air.
WLS—Old Sunday School.
WBBM—Invitation to Learning [C].
WMAQ—News reports [N].
WAAF—Modern Manner Music.
WGES—Uncle Sam speaks.
WJJD—The Rev. G. E. Loman.
WMBI, W75C—Gloria trio.
WCFL—Bing Crosby, songs.
WIND—South American Salute.
WAIT—Bible Prophecy.
10:45—WCFL—Popular Waltzes.
WMAQ—Johnny Betts, pianist.
WIND—Opportunities.
11—W-G-N—Reviewing Stand [M].
WLS—Reading the Funnies.
WMAQ—World Front discu'ns [N].
WJJD—Dr. Preston Bradley.
WCFL, WJOB, WIND—News.
WGES—American-Jewish hour.
WILL—Musical Moments.
WMBI, W75C—Church service.
WBBM—Salt Lake Tabernacle choir.
WAAF—Dance Time.
WAIT—Moody Memorial church.
11:15—WJJD, WCFL—Musical Motorcade.
WIND—Symphonic Swing.
11:30—W-G-N—Funny Paper Party.
W51C—The Chapel service.
WMAQ—That They'll Live [N].
WGES—Yiddish Swing program.
WAAF—Off the Record, music.
WIND—Methodist church service.
WLS—Treasury Star Parade.
WBBM—Smilin' Ed program.
WCFL—Stars from the Blue [B].
11:45—WLS—Salute to American Heroes.
WILL—Washington—Inside Out.
WJJD—News reports.
WGES—Prelude to the Mass.
11:55—W-G-N—News reports.
WLS—Live stock estimates.

AFTERNOON.

12—W-G-N—The Spelling Bee.
W51C—Musical Tete-a-Tete.
WBBM—Great Lakes station choir.
WENR—News; Sunday Melodies.
WAAF—Sunday Serenade.
WGES—Catholic High Mass.
WMAQ—Sunshine Serenade.
WILL—N. U. Reviewing Stand.
WJJD—Workers for Victory.
WIND, WCFL—News.
12:15—WMAQ—Labor for Victory [N].
WBBM—Salute to Victory.
WJJD—It's Showtime, music.
WIND—Musical Motorcade.
12:25—W-G-N—Noontime Melodies.
WENR—Industry and the Future.
12:30—W-G-N—Victory Is Our Business.
WJJD—The Concert Hall.
WBBM, WCFL—News reports.
WILL—Rural Life Review; news.
WIND—Man Behind the Music.
WMAQ—Dinning Sisters [N].
WAAF—Dance Time.
WENR—Sunday musical and news.
WAIT—Heaven and Home hour.
12:45—W-G-N—News reports.
WBBM—Coronet Little Show [C].
WIND—Behind the Headlines.
WMAQ—War and Farm news [N].
WENR—Max Hill, news reports [B].
WCFL—Musical Motorcade.
1—W-G-N—Notes of Love.
W51C—The Salon hour.
WMAQ—U. S. Round Table [N].
WENR—Chapl'n Jim, U. S. A. [B].
WBBM—Ceiling Unlimited [C].
WMBI, W75C—The Editor Speaks.
WGES—Polish-American hour.
WAIT—J. C. O'Hair program.
WCFL—News reports.
WIND—News; Pilgrim hour [M].
1:15—W-G-N—Hits of Today.
WCFL—Baseball Interview.
WAIT—The Life Line.
WJJD—Sports Slants.
WMBI—Voice of the Novachord.
WAAF—Airline Dance.
1:20—W-G-N—Take Me to Ball Game.
1:30—W-G-N—Baseball; Sox vs. Cleveland.
WAIT—The Scripture hour.
WBBM—World News Today [C].
WCFL, WJJD—Sox-Cleveland.
WMAQ—John C. Thomas [N].
WENR—Sammy Kaye's orch. [B].
WAAF—Off the Record, music.
WMBI—Instruments and Voices.
1:55—WBBM—Mary Ann Mercer [C].
2—W51C—Waltz Musical.
WBBM—N. Y. Philharmonic [C].
WMAQ—Ration reports [N].
WMBI, W75C—Message.
WENR—News; musical program.
WIND—News reports.
WSBC—Jewish Dramatic guild.
WAIT—Near Unto God hour.
WGES—Polish Mirror of Events.
2:15—WMAQ—Upton Close, news [N].
WENR—Hanson W. Baldwin [B].
WIND—Bill Anson program.
2:30—W51C—Imperial male chorus.
WMAQ—The Army hour [N].
WGES—Polish Music Box.
W75C, WMBI—Music of Masters.
WAAF—Sing and Swing; news.
WAIT—Uncle John program.
WENR—Hot Copy, drama [B].
2:45—W51C—Gypsy Romance.
WIND—Melody Lane.
3—W59C—The Concert Hall.
W51C—Musical Potpourri.
WIND—Current news.
WAIT—The Lutheran hour [M].
WAAF—Musical Motorcade.
WENR—Sunday Vespers [B].
3:15—WIND—Sunday dancing party.
3:30—W-G-N—Swing It Show.
W59C—Design for Dancing.
W51C—Artists' Album.
WBBM—Andre Kostelanetz sh. [C].
WENR—I Am a Navy Flyer [B].
WAIT—Christian Catholic church.
WMAQ—The Editors Speak [N].
WMBI, W75C—The Lutheran hour.
WJJD—Dugout Interview.
WAAF—Let's Dance program.
WEDC—Italian musical.
3:40—W-G-N—The Leadoff Man.
3:45—WJJD—Musical Interlude.
WIND—Musical Motorcade.
3:50—W-G-N—Baseball game.
WCFL, WJJD—Baseball game.
4—W59C—On Wings of Song.
W51C—Sunday Vespers.
WMAQ—Summer Symphony [N].
WBBM—The Family hour [C].
WIND—Reflections in Music.
WAAF—Bing Crosby, songs.
WENR—Where Do We Stand? [B].
WEDC—Italian musical.
WGES—Fr. Justin, Rosary hour.
WMBI, W75C—Young People's hour.
4:30—W59C—Sunday symphony.
W51C—Revue in Music.

Listeners' Choice

SPECIAL EVENTS.

9:30 a. m.—W-G-N—Know Your Onions, with Ben Markland of THE TRIBUNE.
10:30—WBBM—Invitation to Learning: J. T. Farrell, Anna M. Kross, and George N. Shuster discuss Israel Zangwill's book, "The Melting Pot."
11:00—W-G-N—Northwestern University Reviewing Stand: "Progress in the Pacific," with Jack Morrow, Dean Smith, and James King.
11:00—WMAQ—World Front: Arthur Reily, Gregor Ziemer, John Moroso.
12:30 p. m—W-G-N—Victory Is Our Business. Guest: George Kuester.
1:00—WMAQ—U. of C. Round Table: "On the Meaning of the War," with Dr. Lin Yutang, author, Richard McKeon, and Herbert Blumer.
1:30—W-G-N, WJJD, WCFL—Baseball: White Sox vs. Cleveland [two games].
1:30—WBBM—World News Today partially originates from aircraft carrier Wolverine on Lake Michigan.
2:00—WMAQ—Washington Reports on Rationing. Guest: Harry W. Jones.
2:30—WMAQ—Army hour: Work of the officers candidate school.
3:30—WENR—I Am a Navy Flyer. Drama depicting the life of a navy flyer. Speakers: Adm. William Halsey and Secretary of Navy Frank Knox.
7:00—W-G-N—A. L. Alexander's Meditation board.
7:15—WLS—Gov. Dwight H. Green reports to the people of Illinois.

VARIETY, COMEDY, AND DRAMA.

11:30 a. m.—W-G-N—Funny Paper Party: Reading Sunday Tribune comics.
11:30—WMAQ—That They Might Live, starring Victor Jory.
Noon—W-G-N—Spelling Bee, with circus performers as contestants.
12:45 p. m.—WBBM—Coronet Little show presents "Passaport to Treason."
1:00—WBBM—America: Ceiling Unlimited, with Joseph Cotten, Nan Wynn.
2:30—WENR—Hot Copy: "Death Rolls the Dice," starring Eloise Kummer.
5:30—WMAQ—Great Gildersleeve, starring Hal Peary, with Walter Tetley.
6:00—WBBM—Jerry Lester show, with Diane Courtney, and Gene Tierney.
6:30—WENR—Quiz Kids: Richard Williams, Harve Fischman, Claude Brenner, Bunny Duskin, 6, and Smylla Brind. Durward Kirby, quizmaster.
7:00—WMAQ—Paul Whiteman, with Dinah Shore and Ed [Archie] Gardner.
7:30—WLS—Inner Sanctum Mystery present "The Thirteenth Chime."
8:00—W-G-N—Stars of Tomorrow: Amateurs, with Mauri Cliffer, M. C.
8:00—WBBM—Radio Reader's Digest presents "Man-God of Japan."
9:15—WIND—Treasury Star Parade, with Ted Lewis' orchestra.
9:30—WMAQ—Bob Crosby-Les Tremayne show. Guest: Joy Hodges.

MUSIC.

12:30 p. m.—WJJD—Concert Hall: Rossini's "Silken Ladder" overture, Rimsky-Korsakov's "Capriccio Espagnol," "Cavalleria Rusticana" intermezzo.
1:30—WMAQ—John Charles Thomas sings "Green Pastures," "Forgotten."
2:00—WBBM—New York Philharmonic Symphony, conducted by Dimitri Mitropoulos, plays "Fire Bird" suite and Chausson's Symphony in B-flat major.
3:30—WBBM—Andre Kostelanetz, with Eileen Farrell, Golden Gate quartet.
4:00—WMAQ—NBC Symphony plays "Romeo and Juliet" overture-fantasy, Debussy's "Nocturne: Nuages and Fetes," and Liszt's "Liebestraum."
4:00—WBBM—Family hour, with Gladys Swarthout and Deems Taylor.
6:00—WJJD—Dinner concert: Vocal selections from Romberg's "Maytime."
6:30—WMAQ—Bandwagon: Freddy Martin's music. Guest: Arthur Schwartz.
8:15—WENR—Chamber Music Society, with Milton Cross, M. C., and Jimmy Blair, baritone. Guests: Rubinoff and his violin, and Hildegarde, songstress.
8:30—WBBM—Star Summer Theater, with James Melton and Joan Roberts.
10:00—WEDC—Symphonic hour: Ippolitow-Ivanow's "Caucasian Sketches."
10:05—WIND—Symphonic hour: Weber's "Oberon" overture, Kodaly's suite from "Harry Janos," and Berlioz's "Damnation of Faust" selections.

Guest on W-G-N

Stuart Erwin, star of "Good Night Ladies," will appear as guest on They Give Their Lives at 9:30 p. m. today over W-G-N.

WENR—Speak Preview [B].
WAIT—Bethany broadcast.
WIND—Music Just for You.
WAAF—Chicago at Work.
4:45—WBBM—Irene Rich in drama [C].
WEDC—Italian program.
WAAF—Salon concert.
5—W51C—Latin Moods.
WBBM—The Silver Theater [C].
WENR—The Amateur hour.
WMAQ—The Catholic hour [N].
WIND—News; Topics for Teens.
WMBI, W75C—Revival hour.
WAIT—Midwest Bible church.
WAAF—Bright Spots on Parade.
WGES—George Jaworowski.
5:30—W59C—Broadway Echoes.
W51C—Musical Pickup.
WBBM—America in the Air [C].
WMAQ—Great Gildersleeve [N].
WCFL—The Green Hornet [B].
WAAF—Paul Small, songs.
5:40—W-G-N—Tenth Inning.
5:45—W-G-N—News; Carl Ravazza's orch.
WGES—Poland vs. Hitler.

EVENING.

6—W-G-N—Lawrence Welk's orch.
W59C—Rhythm Revue.
W51C—The Columbia hour.
WCFL—News reports.
WIND—News; Curtain Time.
WENR—Drew Pearson, news [B].
WBBM—The Jerry Lester show [C].
WMAQ—Those We Love [N].
WAIT—J. C. O'Hair program.
WJJD—Winston Churchill [transcr.]
WAAF—Juke Box to 8:00 p. m.
WGES—Polish Catholic hour.
6:15—W59C—Soldiers of the Press.
WENR—E. Tomlinson, news [B].
WCFL—E. Tomlinson, news [B].
WMBI, W75C—Message to Israel.
6:25—W-G-N—News reports.
6:30—W-G-N—Your Key to Happiness.
W59C—Console concert.
WENR—The Quiz Kids [B].
WMAQ—Bandwagon orchestra [N].
WGES—Polish concert hour.
WIND—Songs for Your Supper.
WBBM—Clifton Utley, news.
WMBI, W75C—Good music.
WAIT—Frank and Ernest.
WCFL—Voice of Prophecy.
6:45—W59C—Waltz Time.
WBBM—Coast Guard reports.
WIND—Top Tunes program.
6:55—WMAQ—Alex Dreier comments [N].
7—W-G-N—Mediation board [M].
W59C—Sundown Serenade.
W51C—Composers' hour.
WMAQ—Din. Shore-Whiteman [N].
WLS—Roy Porter, comm. [B].
WIND, WAIT—News reports.
WJJD—Katherine North and octet.
WBBM—Calling America [C].
WCFL—Irish hour, music.
WAAF—The Juke Box.
WEDC—Polish Daily News.
7:15—WIND—Souvenirs in Song.
WLS—Gov. Dwight Green.
WJJD—News reports.
7:30—W59C—Let's Go Latin.
W51C—Dinner music.
WMAQ—One Man's Family [N].
WBBM—Johnny Presents [C].
WLS—Inner Sanctum Mystery [B].
WJJD—Supper Time Frolic to 9:30.
WIND—Sacred Heart program.
WAIT—Musical Memories.
7:45—W-G-N—G. Heatter, news [M].
W59C—One Night Stands.
WAIT—Dave Minor program.
7:55—WBBM—Ned Calmer, news [C].
8—W-G-N—Stars of Tomorrow.
W59C—String Classics.
W51C—Comradeship in Music.
WBBM—Radio Reader's Digest [C].
WMAQ—Merry-Go-Round [N].
WCFL—The Revival hour.
WENR—Ousler and Parsons [B].
WIND—The Revival hour [M].
WGES—Amer.-Hungarian program.
WSBC—Bohemian program.
8:15—WENR—Chamber Music society [B].
8:30—W-G-N—Upton Close, news.
W59C—Twilight Casino.
W51C—Silver Strains of Melody.
WMAQ—Album of Familiar Music.
WSBC—Jack Cooper hour.
WBBM—Summer theater [C].
8:45—W-G-N—Eddy Howard's orchestra.
W59C—Sketchbook.
WENR—Jimmy Fidler [B].
9—W-G-N—John B. Hughes, news [M].
W59C—News; also on WIND.
W51C—The Concert Hall.
WBBM—Take It or Leave It [C].
WCFL—Lithuanian program.
WENR—Good Will hour [B].
WMAQ—The Hour of Charm [N].
9:15—W-G-N—H. Sanders and G. Savage.
WIND—Treasury Star Parade.
WGES—Uncle Sam Speaks.
9:30—W-G-N—They Give Their Lives.
W51C—Musical Favorites.
WMAQ—Bob Crosby show [N].
WBBM—Wm. L. Shirer, news [C].
WGES—Swedish program.
WIND—News; dance orchestra.
WCFL—Concert Melodies.
9:45—WBBM—Concert orchestra [C].
10—W-G-N—The Answer Man.
W51C—Concert Classics.
WENR—Summer Symphonette.
WIND—News; Symphonic hour.
WBBM—Alvin J. Stinkopf, news.
WMAQ—Hub Jackson, news.
WGES—Gospel Tabernacle.
WEDC—Symphonic hour.
10:15—W-G-N—Chicago at Night.
WMAQ—Rupert Hughes.
WCFL—Midwest Church of the Air.
WBBM—Salute to Victory.
10:30—W-G-N—News reports.
W51C—Rhythm on Parade.
WBBM—This Is the Underground.

News Broadcasts

MORNING.

7:00—WBBM	9:00—WLS	10:15—WJJD
7:00—WIND	9:00—WCFL	10:25—W-G-N
7:00—WLS	9:00—WIND	10:30—WMAQ
8:00—WBBM	9:40—W-G-N	11:00—WIND
8:00—WMAQ	9:45—W-G-N	11:00—WCFL
8:00—WCFL	10:00—WBBM	11:00—WMAQ
8:00—WIND	10:00—WLS	11:45—WJJD
8:55—W-G-N	10:00—WIND	11:55—W-G-N

AFTERNOON.

12:00—WENR	1:00—WIND	3:00—WIND
12:00—WIND	1:00—WCFL	3:45—WAAF
12:30—WBBM	1:30—WBBM	3:55—WMAQ
12:40—WENR	2:00—WIND	4:00—WIND
12:45—W-G-N	2:00—WENR	4:00—WENR
12:45—WENR	2:15—WMAQ	5:00—WIND
12:45—WMAQ	2:15—WENR	5:45—W-G-N

EVENING.

6:00—WCFL	7:55—WBBM	11:00—W-G-N
6:00—WENR	8:30—W-G-N	11:00—WMAQ
6:00—WIND	9:00—W-G-N	11:00—WENR
6:15—WENR	9:00—W59C	11:00—WCFL
6:15—WCFL	9:00—WIND	11:30—W-G-N
6:25—W-G-N	9:30—WBBM	11:55—WMAQ
6:30—WBBM	9:30—WIND	12:00—W-G-N
6:55—WMAQ	10:00—WIND	12:00—WBBM
7:00—WIND	10:00—WBBM	12:00—WIND
7:00—WLS	10:00—WMAQ	12:55—WMAQ
7:15—WJJD	10:30—W-G-N	1:00—W-G-N
7:45—W-G-N	10:55—W-G-N	1:00—WIND

WENR—Notes from Camp Ellis.
WMAQ—The Pacific story [N].
10:45—W-G-N—Carl Ravazza's orch.; news.
WENR—Lou Breese's orchestra.
11—W-G-N—Tonight's World News.
W51C—Spotlight Varieties.
WMAQ, WENR—News reports.
WBBM—News; J. Dorsey's or. [C].
WSBC—St. Paul's church.
WCFL—All-Nations Pent. Church.
WIND—Church of Deliverance.
11:05—WENR—Freddy Martin's orch. [B].
11:10—WMAQ—Moment Musical.
11:15—W-G-N—Eddy Howard's orch. [M].
WMAQ—Charlie Dant's orchestra.
11:30—W-G-N—News; Griff Williams' orch.
WMAQ—Hospitality Time [N].
WBBM—Ray Pearl's orchestra [C].
WIND—The Night Watch.
WENR—Eddie Oliver's orch. [B].
11:55—WMAQ, WENR—News reports.
12—W-G-N—News; Art Kassel's orch.
WBBM—News; Charlie Wright's or.
WENR—Midnight Musical.
WMAQ—Emile Petti's orchestra.
WIND—News; The Night Watch.
12:30—W-G-N—Swing Shift sports.
WENR—Woody Herman's orch.
WBBM—Boyd Raeburn's orch. [C].
WMAQ—Pot Luck and news.
12:35—W-G-N—Carl Ravazza's orch. [M].
1:00—W-G-N—News roundup.
WENR—The Swing Shift to 3 a. m.
WIND—News; also at 2 a. m.

ON SHORT WAVES

LONDON.

The following short wave programs may be heard over GSC, 9.55 meg., 31.34 m.; GRG, 11.68 meg., 25.68 m.

4:15 p. m.—London Calling; 4:30, Sunday Service; 5:30, news; 6:15, world news roundup; 6:30, Stars and Stripes; 7, North American guest night; 7:45, Britain Sings.

DR. LIN YUTANG WILL SPEAK ON ROUND TABLE

Dr. Lin Yutang, author of "Between Tears and Laughter," will be one of the participants on the University of Chicago Round Table at 1 o'clock this afternoon over WMAQ-NBC. The topic will be "On the Meaning of the War." The other speakers will be Richard McKeon, dean of division of humanities, and Herbert Blumer of the department of sociology, both of the University of Chicago.

Success in Pacific to Be Topic of Review Stand

American successes in the Pacific, including the taking of Kiska, will be discussed on the Northwestern University Reviewing Stand from 11 to 11:30 a. m. today. The program will be broadcast by W-G-N and the Mutual network. Participants will be Jack Morrow, former editor of the Japan Times and Mail; Dean Smith, former manager of the Standard Oil company in Burma, and James King of the history department of Northwestern university.

Stravinsky's 'Fire Bird' to Be Played by Symphony

Dimitri Mitropoulos will conduct the New York Philharmonic Symphony orchestra in the playing of Stravinsky's "Fire Bird" suite at 2 o'clock this afternoon over WBBM-CBS. The program will also include Chausson's Symphony in B flat major and Vaughan Williams' "Fantasia on a Theme by Tallis." Dean Jagger and Walter Hampden will be guests on "The American Scriptures," intermission feature.

Gladys Swarthout Returns to the Family Hour Today

Gladys Swarthout, mezzo-soprano, and Deems Taylor, program host, will return to the Family hour at 4 o'clock this afternoon over WBBM-CBS. Miss Swarthout will sing "Habanera" from "Carmen," "Begin the Beguine," and Malotte's "The Lord's Prayer."

FALL IS NEAR; AIR FAVORITES SOON TO RETURN

Great Gildersleeve Is Due Back Today.

BY LARRY WOLTERS.

With September around the corner, radio's program makers are getting ready to serve up their fall fare. Most of the big comedy and variety entertainers will continue their summer vacations for a few more weeks, but the Great Gildersleeve returns to NBC at 5:30 p. m. today. Truth of Consequences, comedy quiz, and the serial, "Able's Irish Rose," returned to the airlanes last night.

George Burns and Gracie Allen will be back on CBS Tuesday night. Fanny Brice, Hanley Stafford [Baby Snooks and Daddy], and Frank Morgan will be back next Thursday evening. Same night will see the return of the Aldrich Family with a new Henry in the person of Dickie Jones, 16, who replaces Norman Tokar, who has gone to the army's signal corps. Dale Carnegie will begin a program also on Thursday over Mutual.

Ameche in New Show.

A new show, titled What's New? and starring Don Ameche and Songstress Dinah Shore bows in next Saturday evening over the Blue network. Dick Powell will be back with his Serenade series the same day. The Inner Sanctum thrillers will replace Hobby Lobby on CBS, effective next Saturday.

Edgar Bergen and Charlie McCarthy, who spent a hunk of the summer in Newfoundland entertaining troops, will be back next Sunday evening. Keepsakes, a new musical series featuring Dorothy Kirsten, Mack Marrell, and an orchestra directed by Harry Sosnik, will be introduced at 7:30 p. m. next Sunday on the Blue network.

The Mystery Theater will be introduced on NBC Tuesday, Sept. 7, replacing the Battle of the Sexes quiz, which moves to the Blue network Wednesday, Sept. 8. That's a Good One, a yarn spinning series, will be unveiled on the Blue network on Sunday, Sept. 12. Monday night, Sept. 13, the Radio Theater, with Cecil B. De Mille and Hollywood guest stars comes back to CBS. Red Skelton is due back Tuesday, Sept. 14. Bob Hope will return Tuesday, Sept. 21.

Amos 'n' Andy's New Show.

Gertrude Lawrence, noted stage actress, will present guest stars on a show of her own opening Thursday, Sept. 30, on the Blue. Kate Smith will be back Friday, Oct. 1. The Thin Man will be back with new adventures Sunday, Oct. 3, on CBS.

Amos 'n' Andy will start their new half hour comedy show Friday, Oct. 8, over NBC. There will be just one half-hour show a week. They expect to have guests from time to time.

Gracie Fields, British comedienne, now in England, expects to get back in time to open her new Mutual series on Monday, Oct. 11. The Cleveland Symphony orchestra will introduce its program series over Mutual the same day.

Songs by Thomas

John Charles Thomas will sing "Green Pastures" and "Forgotten" on his program at 1:30 p. m. today on WMAQ-NBC. The orchestra will play "Tamborin Chinois" and "Raggin' the Scale."

Sunday Songster

Mary Ann Mercer presents two songs every Sunday at 1:55 p. m. over WBBM-CBS.

W-G-N TO AIR BROOKS' ADDRESS BEFORE LEGION

The keynote address of United States Sen. Wayland Brooks tomorrow before the Illinois American Legion's war time conference at Hotel Sherman, will be broadcast by W-G-N from noon to 12:30 p. m. Sen. Brooks will be introduced by State Comdr. Francis Phelan of the Legion. W-G-N's Bond Wagon program, regularly scheduled for this period, will be canceled tomorrow.

Church Rummage Sale in Arlington Thursday

The Welcome club of St. Peter's church in Arlington Heights will hold its annual rummage sale Thursday in the Lutheran school basement. Children's winter clothing will be featured at the sale as well as serviceable shoes for which no ration coupon will be needed. Mrs. George Deiber and Mrs. Albert W. Meyer are in charge of donations.

[ADVERTISEMENT]

VIOLA

Meet Viola Smith, of Phil Spitalnys' all-girl orchestra. Recognized as the country's outstanding girl drummer, you'll undoubtedly hear her precision rhythms several times tonight on the General Electric "HOUR OF CHARM" which is heard here every Sunday at 9 over WMAQ.

Songs and Poems Wanted

We will handle your material on a percentage basis if accepted. Bring your lyrics or compositions for free examination. Singers developed for Radio. Inquire.

JACK MORRISON
Kimball Bldg., 25 E. Jackson Tel. Har. 0503

When glasses need service, get the finest at HOLLANDS. For any big or little job, we are equipped to give you fast, capable and courteous attention at the lowest possible cost. When you need care for your glasses, you'll be pleased with the work we do at HOLLANDS!

1—SAME DAY SERVICE ON BROKEN LENSES. We grind our own lenses right in our modern optical shop.

2—FREE ADJUSTMENT AND ALIGNMENT. Don't try to bend your frames when they're out of line. Just step in any time and our experts will adjust your frames in a few moments.

3—CRACKED OR CHIPPED LENSES represent eye danger. They distort vision, may break any time. Replacement is quick and perfect. Same day service.

Pay for your glasses on our liberal BUDGET PLAN while you wear them. There's no charge or obligation for examination. Come in any time or phone for appointment: ENGlewood 0100

To serve our friends and neighbors of 32 years in Englewood, we have been striving to create the perfect optical service regardless of cost or profit. At HOLLANDS you will find friendly, professional attention of the finest type.

Choice of 3 Modern Frames and Complete Glasses........... $5

BUY WAR BONDS

HOLLANDS
OPTOMETRISTS
JEWELRY DIAMONDS RADIOS
Air-Conditioned
Founded 1910
JEWELRY-RADIOS-OPTOMETRISTS
6335 S. HALSTED ST.
Plenty of Free Parking—Open Thurs. and Sat. Eves.

ROBERT QUICK TO BE FEATURED ON AIR THEATER

Robert Quick, new concertmaster of the W-G-N Symphony orchestra, will be co-starred with Marion Claire, soprano, and Thomas L. Thomas, baritone, in the Theater of the Air program for next Saturday. The program will be broadcast by W-G-N, W59C, and the Mutual network from 8 to 9 p. m.

Col. Robert R. McCormick, editor and publisher of THE CHICAGO TRIBUNE, will speak. The W-G-N Symphony directed by Henry Weber and the chorus under the leadership of Robert Trendler will be featured.

The program, in the order of its presentation, follows:

"Man to Man," the Infantry song by Fred Waring—chorus and orchestra; "Song of the Open Road" by Malotte—Mr. Thomas and chorus; "Depuis Le Jour" from "Louise" by Charpentier—Miss Claire; waltzes from "The Bat" by Strauss—orchestra; duet from act four of "Il Trovatore," "Mira, Di Acerbe Lagrima" by Verdi—Miss Claire and Mr. Thomas.

"Meditation" from "Thais" by Massenet—Mr. Quick, chorus and orchestra; "Largo Al Factotum" from "The Barber of Seville" by Rossini—Mr. Thomas; "Drink to Me Only with Thine Eyes"—chorus and string orchestra; "Ay Ay Ay"—Miss Claire, and a medley of Victor Herbert melodies: "Magyar Chorus"—Thomas and chorus; "The Angelus"—Miss Claire, and "For Every Lover Must Meet His Fate"—the ensemble.

LET CITY FURNITURE CO.
RE-UPHOLSTER and REBUILD
YOUR OLD SUITE

• Our 32 Years Is Your GUARANTEE of SATISFACTION
• UNION CRAFTSMEN
• Rebuilt with NEW MATERIALS
• NEW FILLINGS
• NEW SPRINGS Where Needed
• Woodwork REFINISHED
• FREE PICKUP and DELIVERY
• COMPLETELY RECOVERED

FIVE-YEAR GUARANTEE on Construction and Workmanship

$35 for 2 Pieces
CHAIR $12.50
SOFA $22.50
Others $29.50 to $99.50

A CITY representative will call day or evening with 250 new 1943 samples and FREE ESTIMATES.

For Free Estimate—Phone
NORMAL 5500
CONVENIENT TERMS
CITY FURNITURE CO.
6160 SOUTH HALSTED STREET
Open Thursday and Saturday Evenings

Eight
DISTINCTIVE FEATURES OF SKEELES-BIDDLE SERVICE
8
1—Convenient Location. 2—Easy parking. 3—Personal attention. 4—Complete facilities. 5—Fine music. 6—Air-conditioned chapel. 7—Nonsectarian. 8—Moderate charges.
SKEELES-BIDDLE funerals
COLONIAL CHAPEL • 7838 Cottage Grove Ave.
Telephone RAdcliffe 0220

[ADVERTISEMENT]

GOV. DWIGHT H. GREEN
IN HIS MONTHLY OFFICIAL REPORT TO THE PEOPLE OF THE STATE, SPEAKS ON
"GUARANTEED SECURITY FOR ILLINOIS' RETURNING FIGHTERS"
WLS SUNDAY AUG. 29 7:15 P. M.

WAR GARDENERS URGED TO AVOID FROST DAMAGE

Writer Advises Planned Harvest Schedule.

BY BEN MARKLAND.

The hardiness of vegetable varieties is of importance to the gardener at this season of the year as well as in early spring. Just as the planting season is staggered so that the tender vegetables are planted last, so the harvest season must be correlated to the autumn weather. Some crops can stand no frost, others can stand light frosts but no heavy freezing temperatures, while some vegetables can stay in the ground without damage despite a series of killing frosts.

The bean vegetables are among the most tender varieties. Snap beans, pole beans, limas, and edible soybeans should be harvested regularly in early September, because the first light frost will end their productivity.

Protect Tomato Plants.

Tomatoes also are very tender, and unless given some protection, will not survive light frosts. A trick used by the gardener on the Tribune farm is that of covering tomato plants late in the season. When the first frosty weather is indicated he cuts the twines which connect the tomato plants to their stakes, letting the foliage rest on the ground.

Then he covers the plants with bean foliage or peony tops. Often this protection is enough to prevent damage, but naturally will not save the plants and fruits from heavy freezes. If the frosty weather is followed by Indian summer the foliage covering can be removed.

The members of the cabbage family are hardy, and in fact are somewhat improved by light frosts. Cabbages, Brussels sprouts, broccoli, and kohlrabi need no protection against light frosts, and will withstand every October weather condition except severe freezes. Leaf lettuce, head lettuce, and endive can stand about the same temperature as the cabbages.

Freeze Halts Growth.

Most of the root crops, including beets, carrots, and kohlrabi, will continue growth thru light frosts, but freezing weather stops growth, kills the foliage, and if severe may freeze the tops of the roots. Therefore in northern Illinois it is advisable to harvest these root crops before mid-October.

Sweet corn cannot stand frosts and should be utilized by Sept. 15 in northern Illinois and Sept. 25 in central Illinois. Sweet corn can be used if picked within eight hours after a frost, but thereafter the kernels dry very fast.

Picture for a Fighting Yank

Mrs. Robert Springate and Robert William.

Serious faced, 9 month old Robert William Springate, 7240 Oakley avenue, poses with his mother for a Tribune photograph which will be sent via V-mail to his father, Staff Sgt. Robert Springate, who is with the air corps in Alaska and has never seen the boy. The sergeant has been stationed with the 39th air depot group in Alaska since February and previously was assigned to a camp in California.

This Week in the Garden

Monday, Aug. 30.

Gardeners who have a cold frame should sow radish seeds and enjoy mature roots in early fall. Lettuce also may be grown with good results. Placing the frame over Swiss chard will prolong the season, the crisp stems being filled with needed vitamins.

Tuesday, Aug. 31.

If pansy seedlings are large enough, transplant to cold frames to protect during the winter months. Young plants usually can be bought from growers. Pot a few parsley plants for growing along during winter.

Wednesday, Sept. 1.

Peonies are so hardy and dependable they should be in every fairly large garden. Due to their heavy growth not more than two should be planted in the small garden. Buy the recommended varieties; do not plant too deep, not more than 1½ inches below the surface of the ground, and replace worn out soil with rich, fresh soil.

Thursday, Sept. 2.

Now is the best time to make a new lawn. Weeds do not flourish on a lowering temperature which enables grass to make a strong growth and survive the winter in good condition, but start immediately before the season is too far advanced.

Make a fine seedbed, sow the seed carefully, and water if the soil is dry, because moisture is essential for germination. Use the best seed obtainable, not cheap mixtures. Buy recommended mixtures instead of attempting to mix different kinds.

Friday, Sept. 3.

Remove all debris from the garden and destroy it if any insects are present. Inspect the garden before fall and note any changes that should be made. The garden is a personal thing and changes often add interest and tend to keep the gardener on the alert. Divide phlox.

Saturday, Sept. 4.

Cut and burn all weeds, not only on one's own yard but on vacant property next door. If the neighbors organize for the express purpose of eradicating weeds it will not be long before grass will take their place and the entire community benefited.

Start a few pots of oxalis and freesias, for they flower well in a sunny window. Plant a calla lily. Make cuttings of geraniums for next winter's blooming.

Prepared in coöperation with Garfield park conservatory.

NEW NONMETAL DRAIN PIPE FOILS ROOT TROUBLE

Saves on War Materials and Is Durable.

BY LOUISE BARGELT.

Home owners will be pleased that a nonmetallic, light weight drain pipe that is rootproof has been introduced into the home field. It is claimed that roots of trees don't like this pipe, which is manufactured from cellulose fiber, impregnated with coal tar pitch.

Many home owners have discovered to their sorrow that when a drain pipe suddenly "backed up" the trouble was due to a too sociable tree which had pushed its roots into the drain with enough force to clog it.

Harmless to Roots.

The toxic properties of the coal tar pitch will not harm shrub or tree or grass roots near to the piping, yet, when combined with tight joints in the drain pipe, they will make it almost impossible for roots to get a foothold, either thru the joints of pipe or thru its wall.

This new piping will make it possible to save on great quantities of war materials. It will not corrode and is said to possess exceptional durability. It can be subjected to freezing and thawing without being harmed, and installation is easy because it is light weight and easily handled.

Using Conduit Idea.

This pipe can be used for down spouts and storm drains as well as for foundation and subsoil drainage. For more than half a century electrical conduits of the same composition as this piping have been employed successfully underground, so this new fiber drain pipe is just anlished product can be turned to new and most worthwhile uses. other example of how an old estab-

We are spending more and more times around our homes these days, hence the need of reducing home accidents. Ninety-five per cent of these accidents, we are told, are quite unnecessary.

Care of Garden Tools.

For instance, garden tools, which are in big demand in countless homes, should be stored in racks or hung up so a person will not trip over them or bump into them.

Sharp knives in the kitchen and scissors in bedrooms and sewing rooms should also be kept out of the reach of both children and adults.

Engaged

Rosemerye Catherine Boe.

Mr. and Mrs. Herbert J. Boe of 6144 South Paulina street announce the engagement of their daughter, Rosemerye Catherine, to Aviation Cadet Donald L. Fulton, Curtis field, Brady, Tex., son of Mr. and Mrs. Ernest E. Rummery of 6048 South Paulina street. At the time of his enlistment in the army air forces, Cadet Fulton was a student at the University of Illinois. Miss Boe attended Visitation High school.

GRANT SPECIAL WAR LEAVES TO THREE TEACHERS

Three south side teachers recently were granted special leaves of absence by the board of education. Marvin J. Arvin, South Shore High school, is instructing navy and army trainees at the University of Illinois, and Arthur A. Woerner, Tilden Technical High school, is instructing in the navy V-12 program at Northwestern university. Iris G. Schorr, Kenwood school, was granted a leave to join her husband, Capt. Hyman J. Schorr, at the 16th General hospital, Fort Andrews, Massachusetts.

FIVE SOUTH SIDE MEN COMPLETE PLANT TRAINING

Five residents of the south side, former white collar workers, have completed a 10 week course at the Illinois Institute of Technology, preparing them for positions as supervisors in war plants. They are: Alexander F. Jesulaitis, 4401 South Rockwell street; Henry Samuel, 9041 Muskegon avenue; Felix M. Bernham, 6248 Blackstone avenue; Raymond O. Evers, 11358 South Forest street, and Winfield Goodwin, 8152 Drexel boulevard.

The men studied evenings, Saturdays, and Sundays, while working at their regular jobs. The course, which includes production and inspection, materials of industry, drawings and specifications, industrial organization, supervision and safety, and mathematics, is offered free under sponsorship of the United States office of education.

Requirements for the course include high school education, good health, draft deferment, and ability demonstrated by success in some field of business. Applications are accepted at Tech's west campus, 1951 West Madison street, for a new class starting Sept. 15.

Soldier's Fiancee

Mr. and Mrs. Joe Mellini of 9916 Wallace street announce the engagement of their daughter, Lorene, to Pvt. George Ellott of Joplin, Mo., who is stationed at Camp Santa Anita, Cal. Miss Mellini is a graduate of Fenger High school.

Troike Succeeds Lovett as Scout District Head

John Troike, former assistant to the district executive of the Southwest Boy Scouts, is now serving as head of the district. He succeeds John N. Lovett, district executive, who has been commissioned an ensign in the navy. Ensign Lovett entered the Chicago Council in 1936 and also served as assistant district executive and assistant director of field service. He is a graduate of Washburn callege at Topeka, Kas.

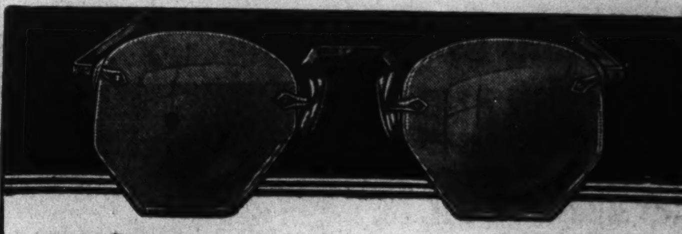

70% OF ALL PERSONS OVER 40 NEED GLASSES!

Glasses for near or far vision $5.95 up
Terms if desired

Don't hold yourself back by faulty eyesight. The facts today show that 7 out of 10 persons over 40 need glasses. Come in for free examination by state licensed optometrists. No obligation.

Master Optometrists

6337 S. HALSTED ST.
4005 W. MADISON ST.
Open Thursday and Saturday Eves.
4730 S. ASHLAND AVE.
Open Tues., Thurs. and Sat. Nights

BUY U. S. WAR BONDS AND STAMPS

Monday Store Hours, 9:45 to 5:45

Marshall Field & Company

repair summer lawn damage!

SCOTTS LAWN SEED

For sunny lawns (most lawns), 3 pounds, $2; 5 pounds, $3.25; 10 pounds, $6.25.

For shaded lawns (shaded over half the day), 1 pound, 79c; 3 pounds, $2.30.

To thicken established turf, use ***Scotts Creeping Bent!*** 1 pound, $1.65; 3 pounds, $4.70.

Complete FOOD FOR GRASS. ***Scotts Turf Builder!*** (10 pounds feeds 1,000 square feet) 25 pounds, $2.25; 50 pounds, $3.75; 100 pounds, $6.50.

The Garden Spot—Ninth Floor. Also Evanston, Oak Park

"Buy an extra War Bond in September."

A

B

C

Good sense and good fashion go together in

GOLD RED CROSS SHOES

D

E

F

Here's proof that even the simplest, trimmest, most classic shoes *can* be young and feminine. What's more, Gold Cross Shoes prove you can get custom fit and quality at a sensible price.

A–The CARLTON, B–The PARADE, C–The PRADO,

D–VAGABOND No. 5, E–LUMBERJACK BLUCHER, F–The ADELPHIA.

Famous for over 50 years as Red Cross Shoes... America's unchallenged shoe value at $6.95 ... most styles

THE CONGA

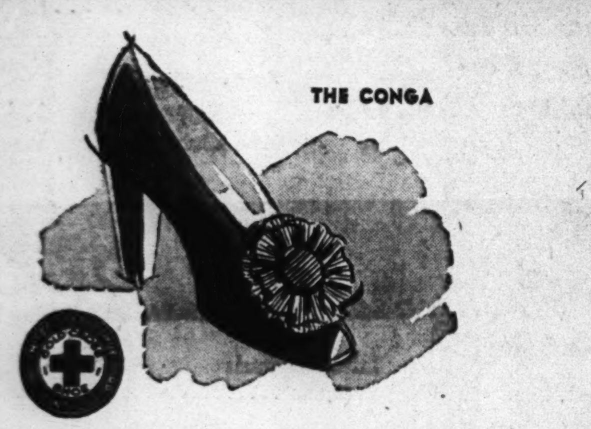

pretty is as pretty does

And does pretty well in these new soft suedes. Master-crafted for comfort and durability; fashion-styled for beauty. An incomparable choice for your No. 18. Do see our Fall selection now! $6.95

GOLD RED CROSS SHOES EXCLUSIVELY

ROBERT ALLEN, inc.
TWO LOOP STORES

22 E. Adams — 58 E. Madison

Open Monday 12 Noon to 9 P. M.

QUAKERS IN CITY WORSHIP AND AID OTHERS—QUIETLY

Here Since Civil War, Have 4 Meeting Places.

BY IRENE PONTO.

Quietly they meet each Sunday morning for silent worship—the four Friends meetings of Chicago—and few Chicagoans are aware of the small group of American Friends within this area. Yet, Friends have been here since Civil war days, their numbers increasing from one small meeting [congregation] to four.

From the first meeting, in a meeting house at 43d street and Indiana avenue in the early days, the 57th street meeting in the University of Chicago district was formed about 1930, the Evanston meeting with its own meeting house on Greenleaf avenue about 1936, Morgan park meeting in 1937, and Oak Park meeting in 1942.

Pastor Not Required.

Seldom do meetings have a minister, but the Morgan park group has a pastor, the Rev. Russell E. Rees. Mr. Rees is superintendent of Chicago quarterly meeting, which includes his own meeting, 57th street, Evanston, and Watseka meetings. Oak Park, being new, is not yet a member.

A graduate of the Friends' school, Earlham college at Richmond, Mr. Rees studied for three years at the Hartford Theological seminary, Hartford, Conn., and then served a Friends' meeting in Kokomo, Ind., before coming to Morgan park two and a half years ago.

Morgan Park meeting holds Sunday worship in the Morgan Park Methodist church, 110th street and Longwood drive, at 11:30 o'clock in the morning, preceded by Bible school. The second Sunday of each month is Fellowship day and dinner. The women's committee serves a noon dinner to 60 or more persons. At 2 o'clock the afternoon business session begins.

Fellowship day is designed as a convenience for the Friends who come from the south and west suburbs of Hammond, Harvey, Tinley Park, Western Springs, Hinsdale, Villa Park, Matteson, and Riverdale, Mr. Rees said. The Christian Home Life group is a Sunday evening discussion group, meeting in Friends' homes. Sessions will be resumed in September.

Morgan Park has plans for a meeting house of its own at 108th street and Artesian avenue, construction to follow the close of the war. It will be a red brick structure with white trim and dining room and kitchen facilities.

Mrs. Lucy J. Matchett of 9936 Winchester avenue is clerk of the monthly meeting at Morgan Park and Mrs. Homer Coppock of 6109 Woodlawn avenue is chairman of the women's service committee which meets twice monthly to sew and sort clothing for the loop American Friends service committee at 189 West Madison street.

She's Learning Naval Air Navigation

(Story on page 1.)

Ensign Raleigh Daniels, instructor at the naval air navigation school at Hollywood Beach, Fla., shows Ensign Helen Felcki of 12642 Wallace street, how to use the octant, a device for measuring the angle a star makes with the horizon.

To Wed Lieutenant

[Columbia Photo.]

Mr. and Mrs. William H. Dyslin, 2609 West 106th street, are making known the betrothal of their daughter, Beverly Ann, a sophomore at Morgan Park Junior college, to Lt. Robert L. McCanna, Fort Benning, Ga., son of Mr. and Mrs. E. M. McCanna, 10441 Campbell avenue. Lt. McCanna is a graduate of West Point.

WAR BRIDE GIVES TIPS ON WRITING BOYS IN SERVICE

Receives 500 Letters in Less than Year.

Mrs. Victor Renkasiak, 3513 Roosevelt road, can give many tips on letter writing to the service men overseas. She has in a small chest at home more than 500 letters which her husband, a military policeman with the American forces in England, has written in less than a year.

In these letters he explains how important it is for the folks at home to write more and more letters. Stationed at an outlying post on the British Isles where electric lights only recently have been installed he explains that letters are the only contact these boys have with home and are "even more important than fresh eggs and vegetables, commodities which are hard to get at the post."

Gloomy for Some.

"It is an important day when the mail bags arrived, but for many of our boys who never receive letters it also is a gloomy day," he writes.

Mrs. Renkasiak receives an average of eight or nine letters a week and writes that many. She also saves the comic strips published in THE TRIBUNE and sends them every two weeks.

She met the majority of the boys with her husband while they were together at Camp Ripley, Minn., and so tries to include messages in her letters for them all. The letters and comic strips are a better treat than ice cream, the boys assure her thru her husband's letters.

Moved with Husband.

Married only two and a half months before her husband was called into service, she moved from camp to camp with him for another six months until he was sent overseas a year ago last June. The majority of that time was spent at Camp Ripley where she got acquainted with many of the soldiers now with her husband in England.

Mrs. Renkasiak was allowed to stay at the camp until an hour before the boys boarded a troop train for the east and eventually overseas and was one of the last civilian friends they saw before they left the country.

"Altho they have received no official word the boys all felt they were on their way overseas," Mrs. Renkasiak said, "and when I drove away that June night I had the back seat of the car filled with letters and packages the boys wanted to have mailed home. It was their last chance for many weeks to write home."

Watch Cubs' Progress.

Several of the boys at the post are from Chicago and when a letter arrives from home they all gather around to read it, Mrs. Renkasiak's husband has explained. They like to have news of happenings from home and all are particularly interested in the Chicago Cubs.

"The British soldiers are fine and civilians have been nice to us," her husband writes, "but there is no place as nice as home." He has visited London once, but thought it didn't compare with Chicago. "Chicago can't be beat," he asserts.

While her husband is away Mrs. Renkasiak is working at a war job at Western Electric in Cicero.

Says Vows in Englewood

Mr. and Mrs. Howard E. Haaker are in their new home at 6240 South Kedzie avenue, following their recent marriage in Englewood Christian church. The bride is the former Shirley Ruth Hiserodt, daughter of Mr. and Mrs. Ray J. Hiserodt, 5840 South Francisco avenue. Mr. Haaker is the son of Mr. and Mrs. Herman G. Haaker, 3943 West 63d street. [Kissel Photo.]

Engaged to Sergeant

Mr. and Mrs. Charles D. Langenkamp of 7929 South Winchester avenue announce the engagement of their daughter, Doris Ann, to Sgt. Gerald R. Lombardo, son of Mr. and Mrs. Carlos Lombardo, Upper Newton Falls, Mass.

Five on Southwest Side Win De Paul Scholarships

Five southwest siders have been awarded scholarships for the coming year at De Paul university. The winners are Alice J. Hitzeman, 6106 South Richmond avenue; Sylvia Lileikis, 6223 South Campbell avenue, and Dorothy Murray, 9821 California avenue, freshmen, and Wilma Holste, 6040 Green street, and Rosella Sapienza, 2451 Wentworth avenue, sophomores. The freshmen were among the 10 highest in a competitive examination given last spring.

Phoenix, Argo Will Hold Baby Clinics on Sept. 7

Well baby clinics have been scheduled for Tuesday, Sept. 7, by two southwest villages. Phoenix will hold its examinations for babies in the afternoon in Coolidge school with Edith Busch Freeman, nurse, in charge. The Argo Woman's club will sponsor the forenoon clinic in the Argo-Summit health center. Examinations will be conducted by Dr. Reinhold C. Schlueter, pediatrician, and Robina Lyle, nurse.

Riverside C. of C. Holding Golf Tourney Wednesday

The annual golf tournament and outing of the Riverside Chamber of Commerce will be held Wednesday afternoon at the Navajo Golf club.

SOUTH CHICAGO TOASTMASTERS GIVEN CHARTER

Public Speaking Group Joins International.

The Toastmasters club of South Chicago has been accepted as a member of the international organization of Toastmasters clubs, it was announced last week by the Rev. Paul Folino, 2901 East 91st street, president of the local organization.

The Rev. Paul Folino.

During the last year the group of South Chicagoans has met monthly, hearing a program of short speeches by members, with criticisms by other members of the group. This type of meeting follows the program of the international group, whose aim is to help members develop themselves as speakers.

First Official Meeting.

The South Chicago club's first meeting as an officially chartered Toastmasters club was held last week. Speakers on the program were Harvey Fonada of the South Chicago Y. M. C. A., who spoke on "Industrial Finishes, Paints, Varnishes, and Lacquers"; John Miner, 7125 Constance avenue, on "Speech Delivery"; John Henneberger, 9820 Avenue H, on "The Advantages of Labor Organization," and Stephen Drazba, 8718 Kingston avenue, who spoke extemporaneously.

Critics for the meeting were headed by William Y. O'Neill, 8204 Exchange avenue, and included George Boase, 7907 Crandon, avenue; Harry Nordstrom, 7829 Euclid avenue; Charles Robinson, 1734 East 72d street, and Herman Sauer, 10517 Ewing avenue. Arnold Peterson, 5227 Dorchester avenue, led table-topic discussion.

Gives Speech Courses.

The Rev. Mr. Folino, elected president of the club last December, will continue to serve as president of the chartered organization. He will conduct speech courses for industrial workers at the South Chicago library this fall.

Drake Graduates.

Walter G. Steiner of Villa Park and Charles Robert Magee of West Chicago were graduated last week from Drake university, Des Moines, Ia.

Wed in St. Leo's Church

The marriage of Miss Helen Jean Clancy, daughter of Mr. and Mrs. J. Harry Clancy, 7642 South Peoria street, and William Hillom Smith, son of Mr. and Mrs. Frank Smith, 7959 Carpenter street, took place recently in St. Leo's church. A reception at the Medinah club followed. [Du Bois Photo.]

GOLDBLATT BROTHERS
DEPARTMENT STORES

FULL SOLES AND RUBBER HEELS
MONDAY ONLY
Oak leather full soles sewed on, rubber heels attached by experts to men's and boys' shoes. $1.79
Shoe Repair . . . Basement

HERE'S PROOF!
for Your Ration Board of the Care You Give Your Car

Ballantine Service Corp. will give your car approved O. C. D. (war transportation) maintenance service and furnish you with a certified copy of a check chart like the one shown here. Arrange NOW to get this service—AND chart. If you need auto transportation, cooperate NOW to keep it.

CARBURETORS ADJUSTED
Carburetor test and adjustment with mechanical gas analyzer. Saves gas—improves car performance.
50c

Indiana Auto Owners—Visit BALLANTINE'S in Gary

BALLANTINE SERVICE CORP.
Established 1918
723 W. 66th St. K. Ray Ballantine, Pres. Went. 6249

GOLDBLATT'S
Neighborhood Stores and State St. Store

BUY WAR BONDS

BEST-BUY FOOD VALUES

DEL MONTE COFFEE

Fresh roasted. 2 jars limit.......... lb. jar 29c

Margarine...lb. 16½c
Golden Maid all-purpose.

Ham Sausage..lb. 37c
New England. Oscar Mayer's.

Potato Salad..lb. 23c
Creamy rich sauce.

Cleanser..3 cans 13c
Kitchen Klenzer. 3 limit.

Grapefruit Juice .25c
Florida Gold 46-oz. 2 limit.

Victories....doz. 30c
Rasberry filled fried cakes.

Oblong Cakes....26c
2-layer, chocolate fill, ice.

Educator Crax..11½c
Crisp and lightly salted.

Dry Onions .3 lbs. 19c
For cooking use, etc.

RUSSET POTATOES

Idaho Russets, firm, fresh.... 10 lbs. 39c

Jumbo Bologna.lb.17½c
Ideal sandwich sausage.

Apples.....4 lbs. 27c
Duchess. To eat or cook.

Dinner Rolls..doz. 19c
Freshly baked. French, etc.

Coco'nut Bars lb. 12½c
Crisp, oven-fresh cookies.

Cookies.....lb. 17½c
Assorted marshmallow.

Peanut Butter....39c
Gold Coast 24-ounce jar.

Tomato Juice...18½c
Goldblatt's Bond 46-oz. can.

Banner Jelly.....18c
2-pound jar. Ass'd flavors.

Wax Paper.....15½c
Cut Rite 125-ft. roll.

Spaghetti Dinner..pkg. 17½c
Lido Club's complete meal.

8-INCH PEACH PIES

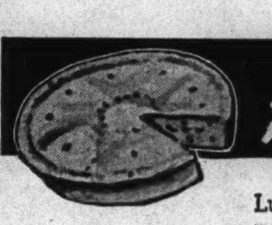

Luscious fresh peaches................. 15½c

Fresh Eggs..doz. 47c
Housewives' Pride grade "B."

Bleach.......qt. 10c
Sunlite. Disinfects, etc.

Dill Pickles..qt. 17½c
Hy Top. Plain, Kosher.

Red Grapes...lb. 22c
Malagas, sweet and plump.

Oranges....doz. 33c
Californias, medium size.

Armour's Treat..33c
12-oz. can. All-purpose meat.

Soap Flakes .2 lge. pkgs. 39c
Goldblatt's Bond.

Loaf Cheese...lb. 35c
Natural loaf, for sandwiches.

Bouillon Cubes.pkg.6c
Phenix. 5 cubes to package.

Pretzel Sticks lb. 13½c
Baked to a crisp gold brown.

Sorry, No Mail or Phone Orders. Right Reserved to Limit Quantities

Goldblatt's Neighborhood Stores and State St. Store

Neighborhood News. Churches, Clubs, Schools Radio Programs.

Chicago Sunday Tribune
THE WORLD'S GREATEST NEWSPAPER

Part 3 Metropolitan Section

W AUGUST 29, 1943.

COUNTY SCHOOLS MEET WAR TASKS

GARFIELD PARK TO OPEN LILY, GARDEN SHOW

Expect 40,000 Buds to Bloom.

Beginning Wednesday and continuing thru September Garfield park will sponsor an outdoor garden and water lily show. People are invited to walk thru the large fall garden where 40,000 plants are expected to be in bloom. Two large lily ponds bordering the garden at Madison street and Central Park avenue also will have rare lilies in bloom.

Justin Ham, horticulturist at Garfield park, will answer questions on the different varieties of blooming plants from 2 to 4 o'clock each afternoon. William C. Blaesing, chief horticulturist of the park district, and Frank Balthis, assistant, also will usher visitors thru the gardens and point out rare blooms.

Water Lilies at Peak.

More than 50 different varieties of water lilies are expected to be at their peak during the first two weeks of September, Balthis announced. These will include rare varieties of tropical lilies, the hardy type and night lilies. Some of the blossoms standing two or three feet above water are expected to measure a foot or more in diameter. The blossoms will range in color from pink to red and blue and creamy white.

The day blooming lilies will open soon after sunrise and remain open until sundown, Balthis explained. The night varieties usually don't open until after 10 o'clock in the evening and remain open until sunrise. On cloudy days, however, they may remain open until 9 or 10 o'clock in the morning.

Among the outstanding varieties are several which have been developed by park district florists. They include the Jane Addams, a dark maroon blossom; the Chicago, deep pink; Governor Emmerson, light blue; Pink Pearl, pink at the tip of the blossoms and blending into a clear white at the center; Missouri, white, and the George Huster, deep red.

Old Fashion Flowers.

Many old fashion garden flowers will be among the 40,000 plants in bloom. They will include varieties of chrysanthemums, asters, coxcomb, red and yellow canna, coral tree, heliotrope, beard's tongue, fountain grass, and budleia.

For many years the garden and lily pools at Garfield park have attracted visitors during their blooming season, but this is the first time the park has attempted any kind of an outdoor exhibition. Visiting horticulturists have said that the Garfield park garden and pools are among the finest in the United States, Balthis explained.

DOWNERS GROVE FESTIVAL QUEEN WILL BE CHOSEN

Voting for a queen for the Lions club fall festival in Downers Grove will end at midnight on the opening night of the festival Wednesday. Candidates are Peg Edwards, Merrie Herion, Marjorie Liske, Doris Hawk, Rosemary Schtul, Ruth Cavanaugh, Helen Reeve, Mary Barnickel, Pat Miller, Nancy Kunath, Naomi Feen, and Julie Hlady. Stanley Thompson is chairman of the committee in charge of the queen contest.

Women at War

Miss Catherine M. Nolan, hospital apprentice first class in the WAVES, has been a house guest of Miss Rose Gloria Mango, 657 North Central avenue. She recently completed her naval school training in Bronx, N. Y. Before enlisting she was an employe in the Austin exchange of the Bell Telephone company.

Catherine Nolan.

Helen Yorkovich, 4133 West End avenue, is attending a marine training school at Camp Lejeune, New River, N. C. She enlisted in the marine corps women's reserve last month.

Pvt. Helen Hilfman, daughter of Mrs. Esther Shapiro, 3713 Fifth avenue, has been sworn into the WACs at a formal ceremony at Seymour Johnson field, N. C. She had been a WAC since last March and held the rank of auxiliary 1st class. Her new rank is private 1st class. Pvt. Hilfman received her basic training at Fort Oglethorpe, Ga., and then attended an administrative school at Richmond, Ky., before reporting to Johnson field.

Baby Photos Spread Cheer to West Side Dads in Far Off Lands

Mrs. James Balsamello and Barbara Jean.

Mrs. Daniel R. Motto and Danellen Corine.

Mrs. Clarence Hansen and Robert Michael.

Mrs. Lawrence Bever and Thomas Lawrence.

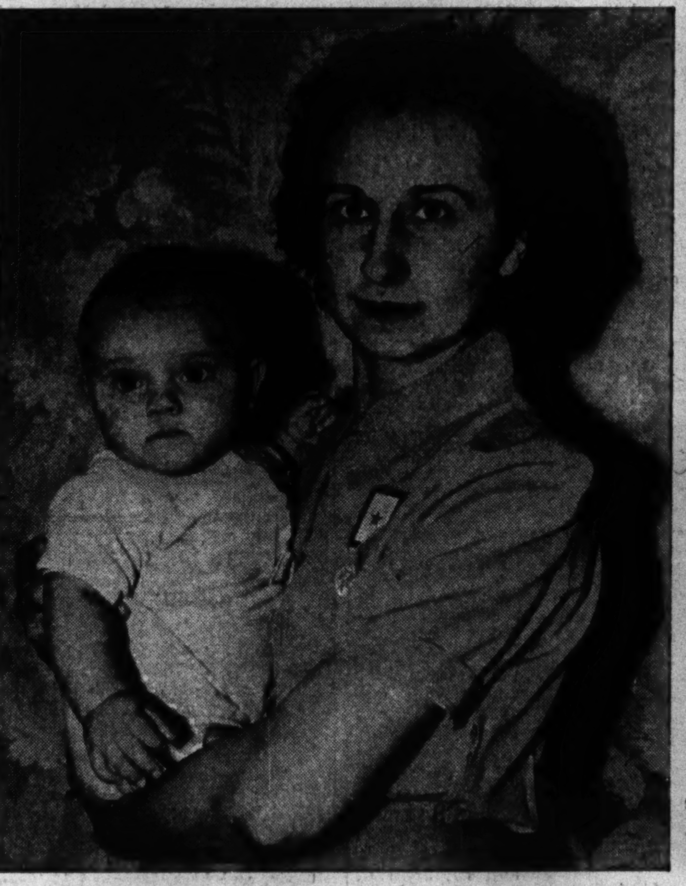

Mrs. R. J. Ebertshaeuser and Robert John Jr.

Mrs. Donald E. Vivian and Donald E. II.

Much cheer is being spread thru the troops in North Africa and Sicily as west side fathers receive V-mail pictures of their wives and new daughters and sons. For all it is the first glimpse of how their babies look. The babies were born after their fathers left for overseas duty. Of the most recent group of pictures sent out by The Tribune all but one was sent to North Africa and Sicily. The other picture is on its way to England.

With AMERICA'S FIGHTERS

Robert L. Smith of Oak Park, technician fourth grade, has completed a specialists course in tank engine maintenance at the military training division of the ordnance school, conducted by the Continental Motors corp. in Detroit, Mich.

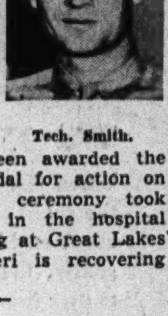

Tech. Smith.

Pvt. Philip J. Moceri, son of Mr. and Mrs. Ben Moceri, 4509 Jackson boulevard, has been awarded the Purple Heart medal for action on Guadacanal. The ceremony took place last week in the hospital recreation building at Great Lakes where Pvt. Moceri is recovering from wounds.

Pvt. Fred J. Becker of Berwyn who was stationed at Camp Campbell, Kentucky, has been transferred to the enlisted reserve corps and expects to arrive home soon to take a job in a defense plant.

Pvt. Theodore J. Czekanski of Forest Park has been awarded a rifle expert medal for his high score in riflery. He is stationed at the armored replacement training center at Fort Knox, Kentucky.

Pvt. Czekanski.

Pvt. J. George Gatsis has arrived at Southwest Texas State Teachers college, San Marcos, Tex., for a course in army air force instruction. He is the son of Mr. and Mrs. George J. Gatsis, 5527 Flournoy street.

Corp. David Fox, 4048 Roosevelt road, has sent word back home that he is somewhere in England. He is a member of the air defense wing squadron and spent 14 months in training at San Francisco, Cal., before going overseas.

Robert G. Horst, 115 North Kildare avenue, has been appointed cadet first captain in the cadet wing of the army air forces pre-flight school at Selman field, Monroe, La.

Cadet Bruce Robert Badenoch, son of Mr. and Mrs. Ben Badenoch of Oak Park, has been transferred to the naval air station at Corpus Christi, Tex. He recently completed his primary flight training at Lambert field, St. Louis, Mo.

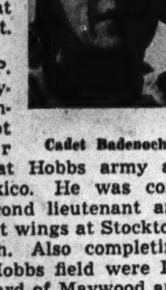

Cadet Badenoch.

Lt. Lloyd P. Andrew of Maywood, has completed the pilot transition four engine course at Hobbs army air field, New Mexico. He was commissioned a second lieutenant and received his pilot wings at Stockton, Cal., last March. Also completing the course at Hobbs field were Lt. Robert Lee Eckard of Maywood and Lt. Michael James Guimon, 4453 Maypole street.

Charles Andrew Pribyl, son of Mr. and Mrs. C. M. Pribyl, 2528 Millard avenue, and Bruce Donald Clausonthue, son of Mr. and Mrs. Norman C. Clausonthue of Oak Park, have been graduated from the naval air training center at Corpus Christi, Tex., and commissioned second lieutenants in the marine corps reserve.

Lt. Pribyl.

Robert Richard Schuett of Melrose Park has reported at Farragut, Idaho, to begin his naval recruit training. A recent graduate from the naval radio school at Farragut was Vito Peter Poggi, 1123 South Mozart street.

Sgt. Emil Geck, son of Mr. and Mrs. Jake Geck, 1142 South St. Louis avenue, and Sgt. Corlus D. Stuart, 3353 38th street, have been awarded good conduct medals. They are with the quartermaster corps in the South Pacific.

Pvt. Martin Gray, recently arrived in Chicago to spend a brief furlough with his parents, Mr. and Mrs. Irv-

[Continued on page two.]

WAR BRIDE GIVES TIPS ON WRITING BOYS IN SERVICE

Receives 500 Letters in Less than Year.

Mrs. Victor Renkasiak, 3513 Roosevelt road, can give many tips on letter writing to the service men overseas. She has in a small chest at home more than 500 letters which her husband, a military policeman with the American forces in England, has written in less than a year.

In these letters he explains how important it is for the folks at home to write more and more letters. Stationed at an outlying post on the British Isles where electric lights only recently have been installed he explains that letters are the only contact these boys have with home and are "even more important than fresh eggs and vegetables, commodities which are hard to get at the post."

Gloomy for Some.

"It is an important day when the mail bags arrived, but for many of our boys who never receive letters it also is a gloomy day," he writes.

Mrs. Renkasiak receives an average of eight or nine letters a week and writes that many. She also saves the comic strips published in THE TRIBUNE and sends them every two weeks.

She met the majority of the boys with her husband while they were together at Camp Ripley, Minn., and so tries to include messages in her letters for them all. The letters and comic strips are a better treat than ice cream, the boys assure her thru her husband's letters.

Moved with Husband.

Married only two and a half months before her husband was called into service, she moved from camp to camp with him for another six months until he was sent overseas a year ago last June. The majority of that time was spent at Camp Ripley where she got acquainted with many of the soldiers now with her husband in England.

Mrs. Renkasiak was allowed to stay at the camp until an hour before the boys boarded a troop train for the east and eventually

[Continued on page two.]

3 SENICA BROTHERS IN SERVICE—SISTERS FILL THEIR WAR JOBS

(Pictures on page 2.)

As the Senica boys go off to war their places at the International Harvester company works, Blue Island and Western avenues, have been taken by their sisters. This has been going on for more than two years now and the score to date is three brothers in service and three sisters in war work.

John Senica, 64 years old, himself a retired Harvester employe, is the father and keeps the family home at 2316 South Seeley avenue. A fourth son, John Jr., also works at the plant, but when he goes into service, Old John will not be able to maintain his sister replacement program. There just aren't any more Senicas.

The first to go was Joseph, 29, now stationed in Hawaii. That was two years ago and his place was taken by Elizabeth. Last October, Rudolph, 22, was inducted and Pauline took over. When Edward, 20, entered service last February his place was taken by Sophie.

In addition to helping produce war equipment for possible use by their brothers, the Senica girls also help them with weekly purchases of war bonds.

FREED TO QUIT AFTER 50 YEARS WITH C. B. & Q.

Edwill R. Freed, Burlington station agent at Naperville, plans to retire Wednesday after more than a half century of railroading. Mr. Freed belongs to a family of railroad men. His father was a Burlington section foreman for 34 years and six of his brothers have been or now are in the service of the railroad.

Born at Gladstone, Ill., in 1873, Mr. Freed entered the company's service as a section worker when he was 16 years old and has been on the pay roll ever since.

Mr. Freed calculates that his own 54 years of service, plus that of his brothers, his son, Lloyd, who is employed in the Chicago yard office, and two nephews, totals more than 300 years.

More Fathers to Get First Sight of Children on V-Mail

"All the boys here think the baby looks just like me," an elated father in Sicily wrote home to Mrs. Sylvia Balsamello, 813 South Racine avenue, when he received a V-mail picture of his 6 weeks' old daughter, Barbara Jean. The picture was the first glimpse Sgt. James Balsamello had had of his daughter who was born five months after he left for North Africa.

Sgt. Balsamello is one of many young west side fathers at various points on the globe who have received V-mail pictures of their new babies and wives thru a service available thru the Metropolitan section of THE SUNDAY TRIBUNE for all families in which babies were born after the fathers left for overseas.

While Sgt. Balsamello is away at war his family is at home with Barbara Jean's maternal grandmother, Mrs. Marie Serritella. After the war the baby and mother will make their home in California where Sgt. Balsamello is a radio engineer. Mrs. Balsamello met her husband while he was on a visit to Chicago. They were married after he was called into service and they lived near army camps in Georgia and North Carolina until he was sent overseas.

Only 18 Days Old.

Altho Danellen Corine Motto was only 2½ weeks old when she posed for a V-mail picture for her daddy in North Africa, Corp. Daniel R. Motto was amazed that his daughter was so big.

"She looks just like me," he wrote home to Mrs. Motto, "but I didn't expect to see her so big!"

While Corp. Motto is away Mrs. Motto and the baby are residing with her parents, Mr. and Mrs. William Hauschild of Cicero. Corp. Motto was a radio inspector in civilian life.

Mail Chasing One.

Little Robert Michael Hansen of Elmhurst was 5 weeks old before the Red Cross was able to get word thru to his daddy, Pvt. Clarence Hansen in North Africa that he was the father of a son. A V-mail picture was taken of the baby and his mother when he was 3½ months old and that too is having a hard time locating Pvt. Hansen.

He arrived in North Africa last October with the first convoy but has been moved about so often that mail doesn't catch up with him for six weeks. The picture has been on its way almost that long and Mrs. Hansen hopes he has it by now.

Pvt. Hansen was a machinist in civilian life. While he is away the baby and mother are residing with her parents, Mr. and Mrs. Frank Eppelheimer of Elmhurst.

Oak Park Father Pilot.

Five months before Thomas Lawrence Bever was born, his father, Capt. Lawrence Bever, flew across the Atlantic ocean to North Africa where he is waiting for the V-mail picture, now on its way, of his wife and month old son. A pilot with the army air corps, Capt. Bever is stationed with a shore patrol.

The Bevers were married in Savannah, Ga., near Hunter field where Capt. Bever was stationed, and moved about to various army air fields in the south before he was sent overseas. The mother and baby are now with Capt. Bever's parents, Mr. and Mrs. T. F. Finigan of Oak Park. The baby has a great-grandfather, Charles Klein, who resides in Maywood.

One of the several pictures on their way across the Atlantic to west side fathers eventually will reach Pvt. R. J. Ebertshaeuser now in Sicily. It will be his first look at Richard John Jr.

Born Day Father Left.

The former manager of a south side grocery store, Pvt. Ebertshaeuser has been overseas since the first of the year and was stationel first

[Continued on page two.]

OPENING SEPT. 7 FINDS TEACHING STAFFS FILLED

Fewer High Pupils, Puffer Reports.

When the majority of county schools open Tuesday, Sept. 7, returning pupils will find that despite the loss of many teachers and fellow students to the military services or to industry, there will be no shortage of teachers, no curtailment in curricula, nor any major deviations from the war time schedules of last year.

Altho exact figures are not available, Noble J. Puffer, county superintendent of schools, predicts a substantial increase in enrollment at the primary level and a corresponding decrease in high school enrollments. Lower high school attendance is anticipated because of the draft and high paying jobs offered in industry.

Substitutes Are Scarce.

County schools, having utilized a large reserve of substitute teachers to meet the threat of a teacher shortage, face a critical lack of substitute teachers for the coming semester, Puffer said. Reports in the superintendent's office indicate that in the last month several hundred teachers have resigned to take better paying positions or war jobs resulting in a further drain on the substitute reserve.

There is a scarcity of teachers in the high school level in industrial arts, shopwork, science, and mathematics, because most of the teachers in those fields are men and have been called to service, Puffer explained. In addition, the upswing in the demand for science and math courses on the part of students wishing to train for technical jobs in industry and in the service has fostered further expansion in this field at a time when a surplus of teachers is not available.

Waive 4 Year Diploma Rule.

The county now issues war emergency certificates to graduates who have two year or three year normal school diplomas, and by not insisting on a four year diploma as previously required has been able to fill many positions.

"An interesting trend is seen in the return of many married women to teaching positions. Many of them are being hired in numerous districts where previously teaching jobs had been denied them because they were married," Puffer pointed out. "Of course, they have been issued emergency certificates which will not entitle them to teach after the war, but it is possible that the employment of married women now to meet the war time demand may result in a lessening of the prejudice against them after the war," Puffer continued.

"A vast majority of teachers have been definitely loyal to their profession, and in many cases they have turned down higher offers in industry to remain in the schools," Puffer commented.

Fix Hours to Aid Harvest.

Superintendent Puffer recently suggested to nine principals of county high schools located in farm districts that they may arrange a half day school schedule which would allow boys in the upper grades to be employed in harvesting local crops while attending school.

The plan has been suggested for application in Bloom Township High school, Chicago Heights Township High school, Proviso Township High school, Leyden Community High school, Maine Township High school, Nile Township High school, Arlington Heights Township High school, Lyons Township High school, and Palatine Township High school.

Puffer emphasized that the five day physical education program now established in the high schools would be continued this year as the program has assisted in "toughening up" students preparatory to their joining the service.

New courses which might be added to the school schedule would be in the line of refresher mathematics, radio or pre-induction training, Puffer said.

Study Transportation Changes.

No changes have been made as yet in regard to the transportation systems which served the students last year, but possible re-routing of buses and installation of other routes may follow if new gasoline rationing rules apply, Puffer said.

School facilities in the vicinity of the Douglas plant are expected to be heavily taxed this fall. The increase in attendance is anticipated to be heaviest in district 66, a two room school at Higgins road and Orchard drive. Additional funds may be obtained to complete four rooms on the upper floor of the two story elementary school building at Riverview which will also have new students from the Douglas plant area.

The elementary school building under construction at Lincolnwood is scheduled to open two weeks after the fall term.

Two new administrators will begin service this fall, J. Dewey Fristoe has been appointed principal of the Flossmoor elementary school succeeding Orville T. Bright, who has resigned to become superintendent of schools at Lake Bluff. Elmer Kick has been named superintendent of elementary schools in West Harvey to succeed L. A. Pringle who will serve as a building principal.

Trained men and women are vital to the success of our nation's war effort and to the peace that lies ahead.

Elmhurst College offers a splendid opportunity to train for war-time responsibilities . . . and for leadership in peace-time.

Beautiful 30-acre campus, completely equipped with seven laboratories, gymnasium, fine library, modern dormitories. Fully accredited, with credits readily transferable.

Costs are low. Admission guidance service, literature and application blanks free on request.

Freshman Week, September 8
Phone Elmhurst 1021 or write to

ELMHURST COLLEGE
190 Prospect Ave. Elmhurst, Ill.

your FIRST problem

SHOES for Back-to School

Before you get books — children's shoes are the all-important school consideration. YOUR child will be more comfortable, healthier, better able to study when shoes are selected for accurate construction and fitting. We're specialists in maintaining child foot health.

PIED PIPER SHOES

We feature this famous name in children's wear because it brings the finest of scientifically built shoes to protect your child's foot health. Pied Piper Shoes, in our hands, give you the ideal combination for satisfaction and economy.

Children's Shoes Exclusively
Youthful Shoes
119 NORTH MARION ST.
½ Block South of Lake Street
OAK PARK

KEEP FIT!

Keep Fit and have fun! Build up energy and strength for work—relax and rejoice after work. Start now with

GYM
Keep Fit Gym—Slym Gym Relaxation

SWIMMING
Classes or Dips — Beginning or Advanced

DANCING
Modern—Square—Social

SPORTS
Indoor Golf School. Also Archery, Bowling, Badminton, Riding, Roller Skating and others.

CLASSES START SEPT. 20
Write or Call for Booklet T-W

Loop, 59 E. Monroe
S. Side, 6753 Stony Island
W. Side, 101 S. Ashland
N. Side, 1001 N. Dearborn
YWCA

BUY MORE WAR BONDS

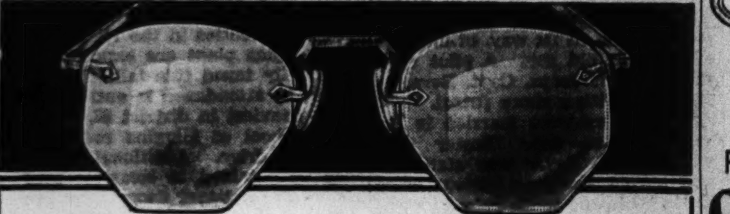

70% OF ALL PERSONS OVER 40 NEED GLASSES!

Glasses for near or far vision $5.95 up
Terms if desired

Don't hold yourself back by faulty eyesight. The facts today show that 7 out of 10 persons over 40 need glasses. Come in for free examination by state licensed optometrists. No obligation.

Master Optometrists
4005 W. MADISON ST. 4730 S. ASHLAND AVE.
Open Tues., Thurs. and Sat. Nights
6337 S. HALSTED ST. Open Thursday and Saturday Nights

BERWYN YANKS FEEL THE TOWN IS BEHIND THEM

Letters Bring Thanks for Send-Offs.

"It makes a fellow feel as if the home town is really behind him," writes a soldier from a far off camp to the Berwyn service men's welfare committee with headquarters at 3206 Oak Park avenue, Berwyn. And it is such letters from those in uniform that causes the welfare committee to feel that its "send-off" parties which were begun last November, have been worthwhile.

The committee operates from the two draft board headquarters in the suburb, 1605 Oak Park avenue and 3135 Oak Park avenue. Before the committee began its activities those inducted into the service left home unnoticed by the community. Since last November, each group of departing men has received the committee's attention.

Hunter Heads Group.

Officers of the committee are Andrew Hunter, of the American Legion, chairman; Mrs. Ruth Sidlo of the South Berwyn Business and Civic association, secretary; Mrs. Walter Jacklin of the Berwyn Women's Army and Navy organization, treasurer, and Mrs. John Dovjak of the Berwyn Woman's club, purchasing agent.

Members of the board of directors are Mrs. Frank Tobias, American Legion auxiliary; Edward Almberg, Berwyn club; George Prosch, Berwyn Kiwanis club; Charles E. Zitnik, Berwyn Lions club; Clare M. Sidlo, Congo Men's club; Charles H. Coyle, coördinator of civilian defense; Mrs. Marie Nemec, Czech-American National alliance, and Mrs. John Huizenga, Concordia Lutheran Ladies' Aid society.

The committee is financed by regular monthly contributions from organizations which the officers and the board of directors of the committee represent.

Buy Farewell Gifts.

An individual contribution of $5 was made in July by Michael R. Kazunas, Berwyn attorney. These contributions are used to purchase gifts for the packages which are presented to the men.

The package for each man includes an address book, a comb, and a pack of 50 cigarets. To each selectee, the Rev. Walter H. Bach of the Oaklawn Bible school, presents a New Testament. The Newcomers club of Berwyn recently donated a number of sewing kits to be included in the packages.

Ministers Speak at Parties.

Those who gave brief talks to the men at send-off parties during June and July were the Rev. J. J. Hitchens of the Berwyn Methodist church; the Rev. Walter H. Bach, Oaklawn Bible school; Dr. Oscar N. Olson, First Lutheran church of Berwyn; the Rev. K. F. Lohrmann, Good Shepherd Lutheran church.

Mrs. Sidlo, secretary for the committee, keeps a scrapbook containing press clippings of the war activities of those from the community now in service on many fronts.

TRIBUNE SENDS V-MAIL PHOTOS TO SIX FATHERS

[Continued from first page.]

in Libya. Both Pvt. Ebertshaeuser and his wife are from Berwyn. The boby and his mother are making their home temporarily with his maternal grandparents, Mr. and Mrs. Jerry Kavina.

May 26 is an important day in the lives of the Vivian family, for on that day Capt. Donald E. Vivian, a flight surgeon with the army air corps, sailed for England and his son, Donald E. Vivian-II., was born. A V-mail picture is now on its way to England to show Capt. Vivian stationed with a bomb group on the British Isles, what his son looks like.

While he is overseas his wife and baby are residing with her mother, Mrs. Charles M. Barnett of Elgin. After the war the Vivian family will return to New Castle, Ind., where Capt. Vivian practices. Mrs. Vivian met her husband while attending DePauw university, Greencastle, Ind.

Announce West Suburban Dates for Baby Clinics

Parents with babies less than two years old are invited to take them to the Well Baby clinic sponsored by the Brookfield Health center, 3837 Prairie avenue, Thursday between noon and 2 p. m. The center is affiliated with the Tuberculosis Institute of Chicago and Cook county. The Well Baby clinic sponsored by the North Lake Woman's club will be held Wednesday from 9 a. m. to 12 noon on North avenue near Prater avenue.

Sisters Take Over Fighters' Jobs

(Story on page 1.)

Elizabeth Senica. Sophie Senica. Pauline Senica.
Joseph Senica. Edward Senica. Rudolph Senica.

The war for the Senica family is a two front affair. As three of the boys went into military service their places at the International Harvester plant, Western and Blue Island avenues, were taken by their sisters on the war production front. John Senica, the father, was employed at the plant until retired because of ill health and his fourth son, John Jr., also works there.

With AMERICA'S FIGHTERS

[Continued from first page.]

ing Gray, 3847 15th street. He is stationed with the army air forces pre-meteorology detachment at Carleton college, Northfield, Minn.

Lt. Emil R. Schmidt, 3941 Washington boulevard, was a member of the troop carrier squadron that dropped parachutists on Sicily on the first night of the invasion, July 9. He took part in two such missions.

Sgt. Irving Zimmerman, 3127 15th street, has been awarded the good conduct medal at Fort Benning, Ga.

Capt. Alfred C. Henning, son of Mr. and Mrs. Anna M. Henning of Maywood, has reported to the Stinson field air depot near San Antonio, Tex. He is a graduate of the University of Illinois, Champaign, and was ordered to active duty at Jefferson Barracks, Missouri, two years ago last month.

Capt. Henning.

Pvt. Henry F. Mayer, 934 North Central avenue; Pvt. Edward R. Papiernik, 1913 21st place; Pvt. Jesse C. Rogers, 2136 Maypole avenue, and Pvt. John Nutile, 714 North Lawndale avenue, have reported at Kearns, Utah, for training with the army air forces.

Among those who arrived at Gulfport field, Mississippi, recently for training in military tactics and airplane mechanics were Pvt. Charles T. Milles of Oak Park; Pvt. Jacob LaFranzo, 3437 Grenshaw street; Pvt. Edward F. Otrembiak, 1748 18th place, and Pvt. Richard W. Oates, 3213 Fulton boulevard.

Recent promotions among west side officers included Karl A. Nolting of Maywood to first lieutenant at Seymour Johnson field, North Carolina; Irving Libby, 1523 South Ridgeway avenue, to first lieutenant at San Antonio, Tex.; Joseph H. Hurka, 450 North Menard avenue, to first lieutenant at Majors field, Texas, and William S. Kozielski, 2115 South Harding avenue, to captain at Camp Crowder, Mo.

Lt. Nolting.

Newly commissioned second lieutenants include Robert J. Beahan, 5825 Washington boulevard, at Fort Washington, Md.; Raymond J. Weaver, 4727 Maypole avenue, at Fort Benning, Ga., and Frank P. Paris, 5549 Flournoy street, at Fort Sill, Okla.

Sgt. John A. Steele, 3035 19th street, is stationed with the office of special service at Pueblo, Colo. He is listed as a gunner. He was a carpenter in civilian life.

Sgt. Steele.

Pvt. Ralph J. Glaza, 2622 25th street, and Pvt. James George Lisy, 2748 South Harding avenue, have been graduated from the armament department at Lowry field, Colorado.

Promotions among west side men recently included Francis D. Ryan of Oak Park to corporal at Ephrata army air base. William E. Sharp, 4801 Adams street, to corporal, and Arthur B. McManus, 3255 Warren boulevard, to sergeant at Dale Mabry air base, Tallahassee, Fla.; Arthur J. Schwerin, 2613 South Springfield avenue, to corporal at Tucson, Ariz.; John J. Shea, 18 South Kildare street, to corporal at Brookley field, Ala.; Thomas R. McKenny, 311 North Central avenue, to sergeant at Seattle, Wash.

Corp. Ryan.

Richard F. Wheeler, 4814 Adams street, has been advanced to corporal at Santa Maria, Cal.; Joseph E. O'Herron, 2316 Roosevelt road, and Charles Larson, 2537 South Harding avenue, to corporals at Fort Mason, Cal.; Theodore R. Maschek Jr., 1437 17th street, to technician fifth grade at Selfridge field, Mich.; Herbert O. Officer, 3842 Washington boulevard, to technician fourth grade at Atlanta army air base, Ga.; Louis E. Amonino, 2330 24th street, to sergeant technician at army war college, Washington, D. C.; Laurence J. Fleming of Oak Park to sergeant at Pope field, Fort Bragg, N. C., and Forest L. Erickson of Elmhurst to staff sergeant at Camp Butner, N. C.

William P. Kelley, 3422 Augusta boulevard, has been commissioned a second lieutenant at Fort Knox, Ky. He was graduated from the armored officer candidate school.

Lt. Kelley.

Lt. John J. Bauer of Oak Park, Lt. Albert S. Teed, 1010 South Ada street, and Lt. John C. Gray of Downers Grove have reported at the navigation school at Carlsbad army air field, N. M. They recently were commissioned second lieutenants and received bombardier wings.

Pvt. Vincent Petras, son of Michael Petras, 2311 South Kedzie avenue, has arrived at Fort Knox, Kentucky, for a course on wheeled vehicles in the armored school.

Seventeen year old west side youths who enlisted last week in the army air corps enlisted reserve included Robert L. Bennett, 735 South Keeler avenue; Anthony J. Bucher, 4808 West End avenue; Thomas B. Cogley, 727 South Campbell avenue; Henry R. Cuthbert, 1942 Huron street; Edward C. Dickinson, 1942 Monroe street; Robert J. Newell, 5909 Huron street; Walter A. Orlof, 1865 South Sawyer avenue; Thomas V. Parent-Lew, 1642 21st place; Jack A. Pickens, 425 North Drake avenue; Ellsworth W. Taylor, 5604 Huron street; John A. Dvorak of Berwyn, Fred E. Schindler of Berwyn, William P. Klasen of Maywood, and Robert E. Murray of Oak Park.

OCD Appointee.

Elmer J. Golz has been appointed community lieutenant of the Milwaukee-Armitage-Western OCD, Commander Lewis Rosen announced.

SPECIAL SERVICE FOR RUSH FURLOUGH WEDDINGS
Bridal Gowns
$14.95 to $67.50
Bridesmaids' Gowns
$9.95 to $22.50
Air-Conditioned
OPEN TUES., THURS., SAT. EVES. AND BY SPECIAL APPT.
Harlene's
DRESS & BRIDAL SHOP
4023 W. MADISON ST.

WAR BRIDE GIVES TIPS ON WRITING BOYS IN SERVICE

Receives 500 Letters in Less than Year.

[Continued from first page.]

overseas and was one of the last civilian friends they saw before they left the country.

"Altho they have received no official word the boys all felt they were on their way overseas," Mrs. Renkasiak said, "and when I drove away that June night I had the back seat of the car filled with letters and packages the boys wanted to have mailed home. It was their last chance for many weeks to write home."

Watch Cubs' Progress.

Several of the boys at the post are from Chicago and when a letter arrives from home they all gather around to read it, Mrs. Renkasiak's husband has explained. They like to have news of happenings from home and all are particularly interested in the Chicago Cubs.

"The British soldiers are fine and civilians have been nice to us," her husband writes, "but there is no place as nice as home." He has visited London once, but thought it didn't compare with Chicago. "Chicago can't be beat," he asserts.

Until recently their post was lighted with kerosene lamps and they didn't have a radio. Their only contact with the outside world was the mail bags which arrive at irregular intervals and old newspapers which drift in from time to time.

Works in War Plant.

While her husband is away Mrs. Renkasiak is working at a war job at Western Electric in Cicero. Her hours are from 3 to 11 p. m. Her mornings are spent at home with her two children by a previous marriage, Jacquelyn, 14, and H. J., 12, and writing to her husband.

"We all should write more and more letters," she believes. "After seeing the tears in the boys' eyes as they packed to leave Camp Riley and wrote their last letters in this country, I know that is what they want most of all."

At Home in Georgia

Corp. and Mrs. Bernard Kritzer are making their home in Macon, Ga., where Corp. Kritzer is stationed with the finance department of the army air corps. Before their recent marriage, Mrs. Kritzer was Lauretta Feder, daughter of Mr. and Mrs. Joseph Feder, 3447 Foster avenue. Corp. Kritzer is the son of Mr. and Mrs. Sam Kritzer, 3923 Jackson boulevard.

Berwyn Pair Weds

Two Berwyn families were united recently when Miss Florence E. Matteoni, daughter of Mr. and Mrs. William Matteoni, became the bride of Homer N. Grillot, son of C. B. Grillot. The wedding took place in Our Lady of Sorrows church.

[Nechtman Photo.]

OUR TOWN

Paragraphs About People You May Know

Hal Toleman, 146 North Parkside avenue, will play the part of Mullins in the play, "Mr. and Mrs. North," to be produced next Saturday and on Sept. 11, 18, and 25 in the Jack and Jill theater, 180 East Delaware place. Toleman is one of the several young players with the Jack and Jill company.

Hal Toleman.

Mr. and Mrs. Joseph Mara, 1852 South Harding avenue, celebrated their 50th wedding anniversary last week at a reception in the Oak Park Arms hotel. Six daughters and 10 grandchildren were present. One grandson, Corp. Richard F. Hradek, is with the army air corps and was unable to attend. He is the son of Mr. and Mrs. Frank T. Hradek, 4162 24th place.

John V. Bruning of Glen Ellyn was granted the bachelor of arts degree recently at commencement exercises on the campus of Culver-Stockton college, Canton, Mo.

AUTO LOANS
$5 PER $100 PER YEAR
Furnish your own insurance. Before you make a loan on your car, call Van Buren 6900 and check the loan cost at this bank.
★ PERSONAL LOANS at equally low rates
SEARS COMMUNITY STATE BANK
Homan Ave. at Arthington

Marcey's—Oak Park

$50 and up
all-season, all-wool coat with zip-in chamois lining

Good duration investment . . . this masterfully tailored straight hanging coat of pure wool covert, herringbone tweed, or imported gabardine! The removable chamois lining makes it your standby the year 'round. Sizes 10 to 20. Just one example of the many values in Marcey's large collection of quality fashions. Mail and phone orders filled.

exclusive at
MARCEY'S
1117 Lake Street
Oak Park
OPEN THURSDAY, SATURDAY EVENINGS

ALPHA DELTA PI WILL ENTERTAIN COLLEGE GIRLS

The Illinois alumnae group of Alpha Delta Pi sorority will entertain at tea Sept. 11 for the 200 girls in the Chicago area who plan to attend colleges this fall at which the sorority has chapters. Members of the committee in charge of the event, which will be held in the lounge of the Chicago Illini union, 715 South Wood street, include: Mrs. Edwin W. Best, Oak Park, chairman; Mrs. J. Richard Bedier, 8717 Laflin street; Mrs. Benjamin Kral, 1918 South Ashland avenue; Mrs. Howard R. Peterson, 5543 Kimbark avenue; Mrs. William S. McDowell, 4875 North Paulina street; Mrs. Harry Pearcy, Glen Ellyn; Mrs. Harold Ekroth and Mrs. Frank Weidenhamer, La Grange; Miss Betty Lindquist, Oak Park; Mrs. Carl J. Nelson, Northbrook; Mrs. Robert Luebke, Desplaines; Mrs. George P. Kendall, Wilmette, and Mrs. Henry Droba, Glencoe.

Mrs. W. T. Freeman Named Director of PTA District

Mrs. W. Thornton Freeman, 843 North Long avenue, has been elected director of district 23 of the Illinois Congress of Parents and Teachers. The district comprises approximately one-fourth of the Parent-Teacher associations in Chicago. A graduate of Austin High school Mrs. Freeman has been active in local and council PTAs. She is a past president of the Howe PTA, and past recording secretary and junior past president of the West Side council.

Juana—Hennepin Ladies of Isabella Plan Party

The Juana-Hennepin council, Ladies of Isabella, will sponsor a benefit card party at 8 o'clock Wednesday night, Sept. 8, at the Top of the Town club, 185 North Wabash avenue. Proceeds of the party will be used for Christmas parties.

WIEBOLDT'S
Shop Monday, 9:30 A. M. to 5:30 P. M.
—Evanston, 9:30 Monday Night

In Slim-Fitting Women's Sizes
Studded Beauty
$8.95

Fine quality rayon crepe in a dress designed for you who wear women's sizes. The slim straight lines of the gored skirt are topped off with a brightly studded bodice. The sparkle of the nailheads adds just the touch of gaiety you like, and the new note of fall you demand. It's in black or blue, sizes 38 to 44.

Back Up the Front with War Bonds and Stamps

Perma-Lift Bra
"The Lift That Never Lets You Down"
Perma-Lift
By Hickory
$1.25

Go back to school with this Bra

We Have Your Exact Size!
When you trek with the masses back to classes . . . be the smartest one 'neath the college sun. Secretly processed cushioned insets at the base of the bra—cups gently, lifts and holds a firm rounded contour. No matter how many times Perma-Lift hangs on the dorm washline it never gets limp, or lax. Broadcloth and satin. Sizes 32-38.

Marcel Pump

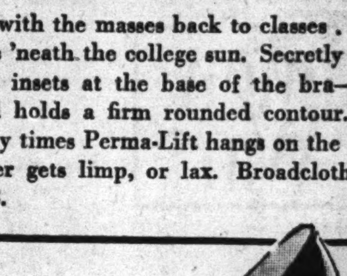

Famous for Over Fifty Years. America's Unchallenged Shoe Value.

Your No. 18 Can Reap a Harvest with
RED CROSS SHOES

Yes, it's harvest time for shoes, too! You'll reap beauty, timeliness, and durability with this lovely Marcel pump. In glove-soft brown calfskin or midnight suede. And remember not to detach your No. 18 coupon!
$6.95

—Chicago—Evanston—Oak Park

QUAKERS IN CITY WORSHIP AND AID OTHERS—QUIETLY

Here Since Civil War, Have 4 Meeting Places.

BY IRENE PONTO.

Quietly they meet each Sunday morning for silent worship—the four Friends meeting of Chicago—and few Chicagoans are aware of the small group of American Friends within this area. Yet, Friends have been here since Civil war days, their numbers increasing from one small meeting [congregation] to four.

From the first meeting, in a meeting house at 43d street and Indiana avenue in the early days, the 57th street meeting in the University of Chicago district was formed about 1930, the Evanston meeting with its own meeting house on Greenleaf avenue about 1936, Morgan park meeting in 1937, and Oak Park meeting in 1942.

Pastor Not Required.

Seldom do meetings have a minister, but the Morgan park group has a pastor, the Rev. Russell E. Rees. Mr. Rees is superintendent of Chicago quarterly meeting, which includes his own meeting, 57th street, Evanston, and Watseka meetings. Oak Park, being new, is not yet a member.

A graduate of the Friends' school, Earlham college at Richmond, Mr. Rees studied for three years at the Hartford Theological seminary, Hartford, Conn., and then served a Friends' meeting in Kokomo, Ind., before coming to Morgan park two and a half years ago.

Morgan Park meeting holds Sunday worship in the Morgan Park Methodist church, 110th street and Longwood drive, at 11:30 o'clock in the morning, preceded by Bible school. The second Sunday of each month is Fellowship day and dinner. The women's committee serves a noon dinner to 60 or more persons. At 2 o'clock the afternoon business session begins.

Come from Suburbs.

Fellowship day is designed as a convenience for the Friends who come from the south and west suburbs of Hammond, Harvey, Tinley Park, Western Springs, Hinsdale, Villa Park, Matteson, and Riverdale, Mr. Rees said. The Christian Home Life group is a Sunday evening discussion group, meeting in Friends' homes. Sessions will be resumed in September.

Morgan Park has plans for a meeting house of its own at 108th street and Artesian avenue, construction to follow the close of the war. It will be a red brick structure with white trim and dining room and kitchen facilities.

Mrs. Lucy J. Matchett of 9936 Winchester avenue is clerk of the monthly meeting at Morgan Park and Mrs. Homer Coppock of 6109 Woodlawn avenue is chairman of the women's service committee which meets twice monthly to sew and sort clothing for the loop American Friends service committee at 189 West Madison street.

Draw from Midway.

Sunday morning worship is conducted by the 57th street meeting at the Unitarian parish house, 1174 East 57th street, from 10:45 to 11:30 o'clock. The next hour is devoted to a forum discussion to which a speaker may occasionally be invited. The 57th street meeting has a fluctuating membership, Mrs. Warder Clyde Allee of 5537 University avenue, said. University people compose a large portion of the membership but their residence at the Midway usually is of short duration.

Howard Marshall is presiding clerk for the monthly business meeting, and Harold W. Flitcraft of River Forest is reading and recording clerk.

Edwin Morgenroth of 5831 Blackstone avenue is executive secretary of the Friends Service committee serving the midwest. He holds a diploma from the University of Wisconsin and a master's degree from the University of Southern California. For a time he was assistant principal of Westtown Friends school near Philadelphia, Pa., and vice principal of South Pasadena Junior High school in California.

Aid War Refugees.

Work of the service committee is fourfold, Mr. Morgenroth said. Clothing is sent to stricken areas abroad and in this country; resettlement of Japanes-Americans is conducted with the war relocation authority; refugees from Europe receive assistance, and this summer a work camp was held at the Ida B. Wells housing project on the south side.

Quakers came from England to the Quaker city of Philadelphia, Pa., and thence spread westward. There are about 115,000 in the country. Dedicated to a policy of nonviolence and servicve to distressed mankind, Friends are found on all fronts of the world, among enemy and ally alike, and welcome to their meetings all who share similar views and desires for service, regardless of previous religious affiliations.

River Forest Pair Say Vows

Two River Forest families were united recently in the wedding of Elizabeth Jean Oldfield, daughter of Dr. and Mrs. Raleigh C. Oldfield, and Frederick Pierce Spaulding, son of Dr. and Mrs. Clarence A. Spaulding. Looking on as the bride and bridegroom cut their wedding cake are Mrs. Oldfield, mother of the bride, at the left, and Miss Carolyn Spaulding, Peggy Oldfield, and Miss Roberta Shinn, to the right of the bride. The couple were married by the bridegroom's father, Dr. Spaulding. [Toloff Photo.]

Three West Siders Pass Fireman Examinations

Three west side men were notified recently that they passed a civil service examination for the city fire department and are eligible for immediate placement in the department. They are Cyril L. O'Neill, 4024 West End avenue; Thomas J. Doherty Jr., 1047 North Austin boulevard, and Lawrence E. Samuelson, 1721 North Moody avenue.

AUSTIN, CRANE TO SIGN NIGHT SCHOOL PUPILS

Plan Pre-Citizenship Study Courses.

Registration for evening courses at Austin High school, 231 North Pine avenue, and Crane Technical High school, 2245 Jackson boulevard, will be held Thursday and Friday evenings, Sept. 9 and 10. Classes, which start Monday evening, Sept. 13, will be held four evenings a week.

General high school, commercial and elementary grade courses, and classes in reading, writing, and English for non-English speaking adults and persons preparing for citizenship will be offered. At Austin, junior college courses will be given.

In addition to the regular academic courses, classes in office training, millinery, sewing, cosmetics, chemistry, and blueprint reading are in the curriculum. Shop courses will be given in architectural, machine and mechanical drawing, aeromechanics, cam design, printing, and woodshop.

Special war time courses carrying full credit include pre-flight aeronautics, fundamentals of auto mechanics, electricity, and pre-induction courses in basic mathematics.

Drake Graduates.

Walter G. Steiner of Villa Park and Charles Robert Magee of West Chicago were graduated last week from Drake university, Des Moines, Ia.

PARENTS, PLANT MEN SCAN NEED OF CHILD CENTER

Forest Park Industries Pledge Assistance.

Plans for a child care center for the children of mothers employed in war industries were considered at a recent meeting of parents and four industry representatives in Forest Park.

Lawrence J. Anzalone, 834 Circle avenue, Forest Park, who called the meeting, said full coöperation of the industries had been pledged, including financial support if necessary.

Industry Needs Increase.

Mr. Anzalone said the child care center was much needed in the area because of increasing requirements of war industries for women workers and because the impending draft of fathers would make it necessary for wives to take jobs to supplement incomes provided by government allotments.

Industries represented at the meeting agreed to make surveys to determine the extent of the need for the nursery among their employes. Meanwhile, two committees are at work, one trying to obtain board of education sponsorship and the other on a general survey to determine war necessity.

Representatives of industry at the meeting were M. R. Mikula of Western Electric company, Roy H. Holmberg of Douglas Aircraft corporation, Harold F. Niles of Powers & Co., and M. W. Tavlin of the Amertorp local of the United Steel Workers.

List Committee Personnel.

The committee to contact the Forest Park board of education includes Mrs. Helen Moorshead, Howard F. Forney, and Harold F. Niles. Working on the survey are Mrs. Marie Pytel, who represents the CIO national war relief committee; Mrs. W. J. Dennis, and Mr. Anzalone.

Mr. Anzalone said the nursery was not to be set up on a charity basis but was expected to be practically self-sustaining.

"The need is not for charity," he asserted, "but for facilities that will make it possible for working mothers to obtain proper care for their children."

Mrs. John Berman Heads New PTA Canning Unit

Mrs. John Berman of 721 West 62d street, home and family life chairman of the Kershaw Parent-Teacher association, is leader of a new canning unit formed by the PTA, Mrs. Charles Fetters of 6557 Emerald avenue, president, has announced.

Wave Engaged

Mr. and Mrs. Fred J. Barker of Glen Ellyn have announced the engagement of their daughter, Muriel Elaine, to Pvt. William B. Nissen, son of Mrs. R. Harold Zook of Hinsdale. Miss Barker recently was inducted into the WAVES. [Walinger Photo.]

Judge Zuris in Charge of Lithuanian Golf Outing

Municipal Court Judge John T. Zuris is general chairman of the Lithuanian victory golf day and dinner Sunday, Sept. 12, at which Al G. Kumskis, south side district representative of the Chicago park district, will be honored. Committee of the affair, which will be held at the Gleneagles country club, includes Lt. William Balswick, Alex Alesauskas, Paul Saltimieras, Dewey De Vries, R. A. Va Salle, Anthony Kasper, Peter Wolf, William Poppel, Frank Speecher, Frank Woldat, Al Vaitis, and Anthony Dobbs.

PROVISO'S PLAN OF WORK-STUDY TO GET TRYOUT

Lets Student Have Job and Fewer Classes.

Proviso's work-study program, designed to meet the need for student help in factories, has been approved by the board of education upon the recommendation of Supt. E. R. Sifert. Results of a survey last spring indicated that definite action was needed in working out a plan which would permit students to remain in school at least part of the day in addition to carrying outside employment.

Since details of the plan were worked out, a number of other high schools have adopted it entirely or in part.

Confers with Plant Aids.

During recent weeks, C. C. Taggart, assistant superintendent of Proviso, has devoted a number of afternoons conferring with personnel directors of companies which had expressed their willingness to coöperate with the high school administration in setting up the work-study program.

Under the work-study plan, students' programs are arranged in accordance with the following regulations:

A student working less than 24 hours weekly may carry a full schedule of school work so long as his grades remain at a satisfactory level. Such a student may be excused from study hall if his grades the previous semester were average or better.

A student working between 24 and 32 hours may take a three subject course and will attend school only four hours each day, so long as he carries out his school work satisfactorily.

A student working more than 32 hours a week will be limited to a course of two studies and gym work, and his school program must not exceed three hours daily.

Three Kinds of Programs.

A thoro study of the student employment situation shows that three distinct types of programs need to be set up. The first group of students require programs in which they will attend school from 8:15 a. m. to 12:45 p. m., take three subjects, and then work in the plant from 2 p. m. to 6 p. m. In some cases the student may work as much as six hours. The second group will attend school from 8:15 a. m. to 2:20 p. m., carry a full school program, and then work from 3:15 p. m. to 7:15 p. m. The third group will attend school from 8:15 a. m. to 3:25 p. m., carry a full school program, and then work from 4:15 p. m. to 8:15 p. m.

Successful operation of this plan requires close coöperation of companies using student labor in arranging suitable hours of employment and in limiting the hours of work to a reasonable number. Several companies employing Proviso students have shown themselves willing and ready to work closely with the school in arranging such programs, school officials stated. The coöperating companies are Richardson company, American Can company, Borg-Warner company, Chicago Rivet company, Powers Tent company, and Victor Gasket company.

Residing in West

Miss Marjorie Harvalis is the bride of Frank H. Maritsas and is making her home in Sacramento, Cal., where her husband is an engineer with the United States bureau of reclamation. She is the daughter of Mrs. Constantine F. Harvalis, 5407 Van Buren street. [Aristo Photo.]

GRANT LEAVES TO FIVE WEST SIDE TEACHERS

Six west side teachers have been granted special leaves of absences by the board of education. One has been called to military service and the five others have joined their husbands at military posts.

Frank K. Balthis Jr., of Farragut High school, was granted a military leave to join the army last week.

The five teachers joining their husbands are: Lucille C. Passarelli, King school, whose husband, Lt. J. A. Passarelli, is at the Brooke General Army hospital, Fort Sam Houston, Tex.; Mary R. Solon Starr, Tilton school, whose husband, John D. Starr, is stationed at the naval air training center, Corpus Christi, Tex.; Katherine Campbell, whose husband, Lt. F. R. Campbell of the coast guard, is stationed at St. Augustine, Fla.; Dora Arnove, Pope school, whose husband, Lt. Joseph Arnove, is at Fort Riley, Kas., and Celina B. Liska, Farragut High school, whose husband, Capt. William J. Liska, is post communications officer at Tuskegee, Ala.

Madigans
MADISON NEAR CRAWFORD

COLLEGE BAZAAR

IS OPEN

. . . to all college-or-career-minded gals interested in "what's what" for '43 . . .

Chesterfield coat with a button-in leather lining. Other button-in leather lined coat styles in solid colors and novelty mixtures $39.50

THESE GALS KNOW THE ANSWERS . . .

THE

COLLEGE BOARD OF THE WEEK

MARY KAY SULLIVAN, Teachers '43

IRENE MIKAS, Mundelein '44

SHIRLEY PARKER, Chicago '45

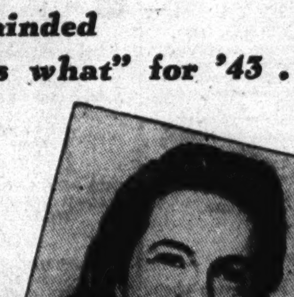

Two piece velveteens . . . lovely twosomes . . . rich colors. In junior and misses' sizes .... $12.95 to $19.75

Pinwale jumper . . . gathered skirt . . . buttons down the back . . . unusual colors: sage green, red, coffee, soldier blue. Sizes 10-18 .... $7.95

Spun rayon striped shirt . . . long sleeves . . . maise, aqua, gray, beige, blue..$3.95

Boxy English sweater . . . 100% wool. In sizes 34-40. Lovely colors: maize, eggshell, blue, red and pink, $7.95. All wool check skirt . . . pleat front and back. Predominating shades, blue or brown; 9-15..$5.95

CLOSED
Wednesday Afternoons and Thursday Mornings

TOP RANKERS FOR

College Class

These Gregory fashions dreamed up for you by two of America's top junior designers! Young and made for action, in beautiful, durable wools. Smooth investments for you juniors!

KERRY KRICKET SUIT, an easy-going pleated-front skirt with an action-free jacket and a dash of lapel nonsense. Fine 100% wool plaid, in Cocoa Brown, Cherry or Moss Green background; sizes 9 to 15 .... $35.00

ELLEN KAYE DRESS, with classroom poise and individual date-ability in its simple, flattering lines; 85% wool, 15% rabbit's hair. In luscious Cherry, Aqua, Gold and Light Blue; sizes 9 to 15 .... $19.75

GREGORY'S

121 N. Marion
Cor. Westgate

Sports Shop
For Men and Women

Oak Park
Euclid 1463

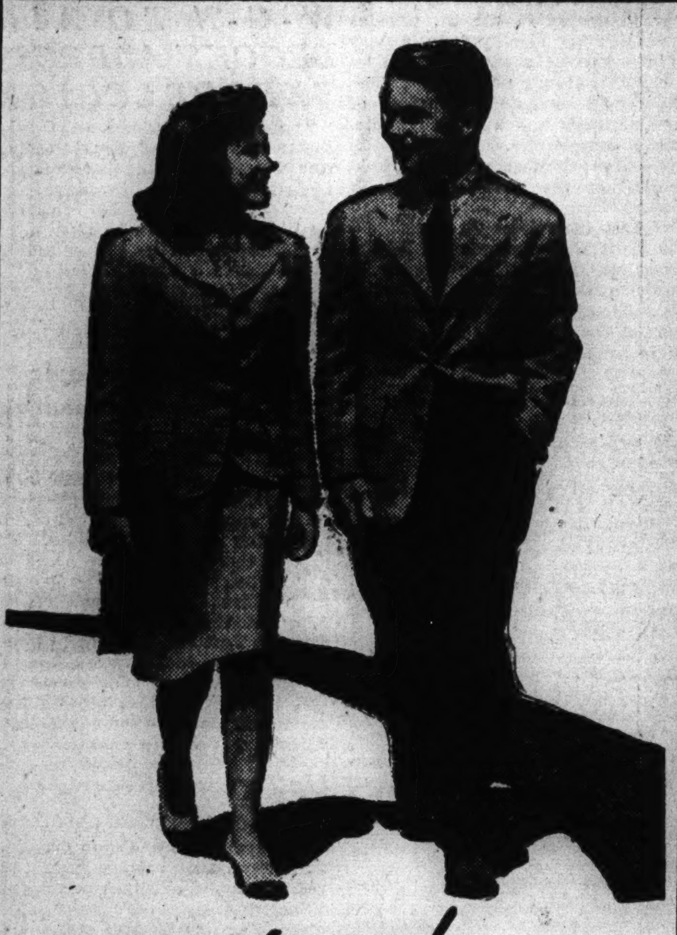

Well dressed..

. in last year's clothes

You save money and, at the same time, help the clothes-conservation program, when you depend on our Sanitone drycleaning service to put new life in last year's school clothes.

To have school clothes ready when the new term begins, *send them now*. Wartime conditions prevent our giving the speedy service we used to be so proud of. To avoid delay—send school clothes today.

NATIONALLY FEATURED in the Saturday Evening Post Ladies' Home Journal and Vogue

LICENSED SANITONE CLEANERS

N. PREIB & CO.

Chicago's Finest Cleaners Since 1897

General Office and Plant
4220-26 W. Madison St.

All Phones
KEDZIE 0123 VILLAGE 5200

AUSTIN BRANCHES
6200 W. North Ave. 5859 W. North Ave. 5737 W. Lake St.

OAK PARK BRANCHES
418 N. Austin Blvd. 7 Madison St. 150 N. Oak Park Ave.

Call Enterprise 7080
La Grange, Lyons, Brookfield, Riverside, Western Springs

Bring all your tire worries to Cassidy

WE PATCH BREAKS... A "spot" repair is made and vulcanized to the rest of the tire. Tread cuts and other causes of trouble all should be repaired.

WE PATCH TUBES... Not only punctures but also torn tubes can be patched and vulcanized. The tube is then tested.

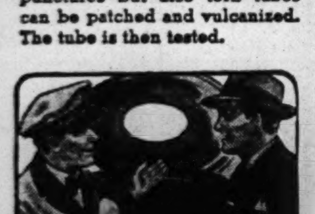

QUALITY RECAPPING LASTS... We use the latest curing methods, the latest equipment, the best wartime materials available.

WM. J. CASSIDY
Tire & Auto Supply Co.
1227-29 Roosevelt Road
Canal 4395

AUTHORIZED DISTRIBUTOR OF UNITED STATES RUBBER COMPANY

How to guard your Weight and Energy during food rationing

From all information we have been able to gather, America will probably eat more starchy, fattening foods this year than ever before. That's why, now, more than ever, you must guard your weight to avoid putting on pounds of ugly fat. And here's probably the easiest way to do this you ever read about. Simply mix ¾ glass* of Welch's Grape Juice with ¼ glass* of water. Drink before meals and at bedtime, and this remarkable action follows. First, you have less desire to eat starchy, fattening foods. Thus, you cut caloric intake without having to suffer a hungry moment. Second, the natural dextrose in Welch's is quickly consumed. This regime not only aids nature in consuming excess fat, but increases energy at the same time. You lose fat naturally; look and feel better. Don't take chances on gaining weight during food rationing. Get genuine Welch's Grape Juice today, and follow this verified way to lose weight. The Welch Grape Juice Company, Westfield, N.Y. *8 oz. glass.

How To Save Ration Points

Welch's Grape Juice is richer in energy value than the 4 leading fruit juices. It is so rich, it can be diluted with ½ water and still taste delicious. When served this way, it takes less ration points than any of 4 leading fruit or vegetable juices. Serve Welch's regularly and save ration points.

Hear IRENE RICH in "DEAR JOHN"
Thrilling Radio Drama
WBBM—4:45 P. M. SUNDAY

HOW'S YOUR RADIO?
No buzzin', cousin—no howls or failures when we fix 'em.
EMERGENCY RADIO SERVICE
John F. Beranich
4439 W. Madison—AUStin 2404
1212 Wilson—LONgbeach 4541

Back up your boy! Buy an additional War Bond today
SECOND WAR LOAN

Complete Radio Programs and Highlights for Today

CHICAGO FREQUENCIES.

W-G-N—720	WAIT—820	WJOB—1230
W59C—45.9	WLS—890	WSBC—1240
W57C—47.5	WENR—890	WCRW—1240
W51C—45.1	WAAF—950	WEDC—1240
WIND—560	WCFL—1000	WMRO—1280
WILL—580	WMBI—1110	WGES—1390
WMAQ—670	WJJD—1160	WHFC—1450
WBBM—780		

MORNING.

[M] indicates MBS, [N] NBC, [C] CBS, and [B] Blue network.

7—WBBM—News; organ fantasies [C].
WGES—Wake Up and Sing.
WLS—News; Morning Minstrels.
WIND—Morning Melodies.
WAIT—Good Morning program.
WAAF—Chapel in the Sky.
WILL—Concert Airs program.
WSBC—Negro Spirituals.
7:30—WLS—The Woodshedders [B].
WBBM—Musical Masterpieces [C].
WIND—Paradise Isle.
WILL—Daily Illini news.
7:45—WJJD—Sunday Morning Party.
WILL—Music of the Nations.
WLS—Morning Melodies.
WBBM—Golden Gate Quartet.
WIND—Five Soul Stirrers.
WGES—News reports.
8—W-G-N—Cathedral of Music.
WLS—Old Fashioned Revival.
WBBM—News of the World [C].
WMAQ—News from Europe [N].
WIND—News; Melody Moments.
WJJD—Wesley Radio league.
WGES—United Swedish service.
WCFL—The News and You [B].
WAIT—Adventures in Research.
WMBI, W75C—Let's Praise Him.
WAAF—News; Musical Gems.
8:15—WBBM—Home on the Land.
WMAQ—Commando Mary [N].
WIND—Frederick Hutcherson Jr.
WCFL—Coast to Coast on Bus [B].
WAIT—Dave Minor program.
8:30—WEDC—The Gospel hour.
WMAQ—Melody's the Thing [N].
WJJD—Cornell Av. Ch. of Christ.
WBBM—E. P. Biggs, organ. [C].
WAIT—The Lutheran program.
WMBI, W75C—Grace Notes.
WIND—The Rev. Miller Flenner.
8:45—WMBI, W75C—Meditations.
WBBM—March with Uncle Sam.
WIND—Mormon Tabernacle choir.
WILL—Today's guest speaker.
8:55—W-G-N—News reports.
9—W-G-N—Detroit Bible class [M].
WLS—Ervin Lewis, news.
WBBM—Church of the Air [C].
WMAQ—Highlights of Bible [N].
WCFL, WIND—News reports.
WAAF—Ballad Time.
WJJD—Your Worship hour.
WAIT—Old Sunday School.
WMBI, W75C—Voices in Song.
9:15—WIND—Music American.
WGES—Jugo-Slav-American hour.
WCFL—Don Artiste, pianist.
WLS—Little Brown church.
WAAF—Sunshine Swing.
9:30—W-G-N—Know Your Onions; news.
WGES—George Marchan, baritone.
WBBM—Wings Over Jordan [C].
WMAQ—Turning the Pages.
WIND—Waltz Time.
WJJD—The Music Room.
WAAF—Morning Musical.
WCFL—Southernaires, quartet [B].
WMBI—Miracles and Melodies.
9:45—W-G-N—Memo for Tomorrow [M].
WJJD—New Church-Swedenborgian.
WILL—News in Review.
10—W-G-N—Greetings from Your Boy.
WMAQ—Morning music.
WJJD—Waltz Time.
WGES—Amerigo Lupi program.
WBBM—News and Serenade.
WMBI, W75C—Good news.
WLS—Julian Bentley, news.
WILL—Student churches.
WIND—News; Frank Sinatra.
WCFL—Soldiers of Production [B].
WSBC—The Polish Village.
WAIT—Beautiful music.
10:15—WLS—Howard Peterson, organ.
WBBM—Danny O'Neil-Norm Sherr.
WJJD—News reports.
WMAQ—The Radio Parade.
WIND—Rhythm Royalty.
10:25—W-G-N—News reports.
10:30—W-G-N—Yg. People's Church of Air.
WLS—Old Sunday School.
WBBM—Invitation to Learning [C].
WMAQ—News reports [N].
WAAF—Modern Manner Music.
WGES—Uncle Sam speaks.
WJJD—The Rev. G. E. Loman.
WMBI, W75C—Gloria trio.
WCFL—Bing Crosby, songs.
WIND—South American Salute.
WAIT—Bible Prophecy.
10:45—WCFL—Popular Waltzes.
WMAQ—Johnny Betts, pianist.
WIND—Opportunities.
11—W-G-N—Reviewing Stand [M].
WLS—Reading the Funnies.
WMAQ—World Front discu'ns [N].
WJJD—Dr. Preston Bradley.
WCFL, WJOB, WIND—News.
WGES—American-Jewish hour.
WILL—Musical Moments.
WMBI, W75C—Church service.
WBBM—Salt Lake Tabernacle choir.
WAAF—Dance Time.
WAIT—Moody Memorial church.
11:15—WJJD, WCFL—Musical Motorcade.
WIND—Symphonic Swing.
11:30—W-G-N—Funny Paper Party.
W51C—The Chapel service.
WMAQ—That They'll Live [N].
WGES—Yiddish Swing program.
WAAF—Off the Record, music.
WIND—Methodist church service.
WLS—Treasury Star Parade.
WBBM—Smilin' Ed program.
WCFL—Stars from the Blue [B].
11:45—WLS—Salute to American Heroes.
WILL—Washington—Inside Out.
WJJD—News reports.
WGES—Prelude to the Mass.
11:55—W-G-N—News reports.
WLS—Live stock estimates.

AFTERNOON.

12—W-G-N—The Spelling Bee.
W51C—Musical Tete-a-Tete.
WBBM—Great Lakes station choir.
WENR—News; Sunday Melodies.
WAAF—Sunday Serenade.
WGES—Catholic High Mass.
WMAQ—Sunshine Serenade.
WILL—N. U. Reviewing Stand.
WJJD—Workers for Victory.
WIND, WCFL—News.
12:15—WMAQ—Labor for Victory [N].
WBBM—Salute to Victory.
WJJD—It's Showtime, music.
WIND—Musical Motorcade.
12:25—W-G-N—Noontime Melodies.
WENR—Industry and the Future.
12:30—W-G-N—Victory Is Our Business.
WJJD—The Concert Hall.
WBBM, WCFL—News reports.
WILL—Rural Life Review; news.
WIND—Man Behind the Music.
WMAQ—Dinning Sisters [N].
WAAF—Dance Time.
WENR—Sunday musical and news.
WAIT—Heaven and Home hour.
12:45—W-G-N—News reports.
WBBM—Coronet Little Show [C].
WIND—Behind the Headlines.
WMAQ—War and Farm news [N].
WENR—Max Hill, news reports [B].
WCFL—Musical Motorcade.
1—W-G-N—Notes of Love.
W51C—The Salon hour.
WMAQ—U. S. Round Table [N].
WENR—Chapl'n Jim, U. S. A. [B].
WBBM—Ceiling Unlimited [C].
WMBI, W75C—The Editor Speaks.
WGES—Polish-American hour.
WAIT—J. C. O'Hair program.
WCFL—News reports.
WIND—News; Pilgrim hour [M].
1:15—W-G-N—Hits of Today.
WCFL—Baseball Interview.
WAIT—The Life Line.
WJJD—Sports Slants.
WMBI—Voice of the Novachord.
WAAF—Airline Dance.
1:20—W-G-N—Take Me to Ball Game.
1:30—W-G-N—Baseball; Sox vs. Cleveland.
WAIT—The Scripture hour.
WBBM—World News Today [C].
WCFL, WJJD—Sox-Cleveland.
WMAQ—John C. Thomas [N].
WENR—Sammy Kaye's orch. [B].
WAAF—Off the Record, music.
WMBI—Instruments and Voices.
1:55—WBBM—Mary Ann Mercer [C].
2—W51C—Waltz Musical.
WBBM—N. Y. Philharmonic [C].
WMAQ—Ration reports [N].
WMBI, W75C—Message.
WENR—News; musical program.
WIND—News reports.
WSBC—Jewish Dramatic guild.
WAIT—Near Unto God hour.
WGES—Polish Mirror of Events.
2:15—WMAQ—Upton Close, news [N].
WENR—Hanson W. Baldwin [B].
WIND—Bill Anson program.
2:30—W51C—Imperial male chorus.
WMAQ—The Army hour [N].
WGES—Polish Music Box.
W75C, WMBI—Music of Masters.
WAAF—Sing and Swing; news.
WAIT—Uncle John program.
WENR—Hot Copy, drama [B].
2:45—W51C—Gypsy Romance.
WIND—Melody Lane.
3—W59C—The Concert Hall.
W51C—Musical Potpourri.
WIND—Current news.
WAIT—The Lutheran hour [M].
WAAF—Musical Motorcade.
WENR—Sunday Vespers [B].
3:15—WIND—Sunday dancing party.
3:30—W-G-N—Swing It Show.
W59C—Design for Dancing.
W51C—Artists' Album.
WBBM—Andre Kostelanetz sh. [C].
WENR—I Am a Navy Flyer [B].
WAIT—Christian Catholic church.
WMAQ—The Editors Speak [N].
WMBI, W75C—The Lutheran hour.
WJJD—Dugout Interview.
WAAF—Let's Dance program.
WEDC—Italian musical.
3:40—W-G-N—The Leadoff Man.
3:45—WJJD—Musical Interlude.
WIND—Musical Motorcade.
3:50—W-G-N—Baseball game.
WCFL, WJJD—Baseball game.
4—W59C—On Wings of Song.
W51C—Sunday Vespers.
WMAQ—Summer Symphony [N].
WBBM—The Family hour [C].
WIND—Reflections in Music.
WAAF—Bing Crosby, songs.
WENR—Where Do We Stand? [B].
WEDC—Italian musical.
WGES—Fr. Justin, Rosary hour.
WMBI, W75C—Young People's hour.
4:30—W59C—Sunday symphony.
W51C—Revue in Music.
WENR—Speak Preview [B].
WAIT—Bethany broadcast.
WIND—Music Just for You.
WAAF—Chicago at Work.
4:45—WBBM—Irene Rich in drama [C].
WEDC—Italian program.
WAAF—Salon concert.
5—W51C—Latin Moods.
WBBM—The Silver Theater [C].
WENR—The Amateur hour.
WMAQ—The Catholic hour [N].
WIND—News; Topics for Teens.
WMBI, W75C—Revival hour.
WAIT—Midwest Bible church.
WAAF—Bright Spots on Parade.
WGES—George Jaworowski.
5:30—W59C—Broadway Echoes.
W51C—Musical Pickup.
WBBM—America in the Air [C].
WMAQ—Great Gildersleeve [N].
WCFL—The Green Hornet [B].
WAAF—Paul Small, songs.
5:40—W-G-N—Tenth Inning.
5:45—W-G-N—News; Carl Ravazza's orch.
WGES—Poland vs. Hitler.

EVENING.

6—W-G-N—Lawrence Welk's orch.
W59C—Rhythm Revue.
W51C—The Columbia hour.
WCFL—News reports.
WIND—News; Curtain Time.
WENR—Drew Pearson, news [B].
WBBM—The Jerry Lester show [C].
WMAQ—Those We Love [N].
WAIT—J. C. O'Hair program.
WJJD—Winston Churchill [transcr.]
WAAF—Juke Box to 8:00 p. m.
WGES—Polish Catholic hour.
6:15—W59C—Soldiers of the Press.
WENR—E. Tomlinson, news [B].
WCFL—E. Tomlinson, news [B].
WMBI, W75C—Message to Israel.
6:25—W-G-N—News reports.
6:30—W-G-N—Your Key to Happiness.
W59C—Console concert.
WENR—The Quiz Kids [B].
WMAQ—Bandwagon orchestra [N].
WGES—Polish concert hour.
WIND—Songs for Your Supper.
WBBM—Clifton Utley, news.
WMBI, W75C—Good music.
WAIT—Frank and Ernest.
WCFL—Voice of Prophecy.
6:45—W59C—Waltz Time.
WBBM—Coast Guard reports.
WIND—Top Tunes program.
6:55—WMAQ—Alex Dreier comments [N].
7—W-G-N—Mediation board [M].
W59C—Sundown Serenade.
W51C—Composers' hour.
WMAQ—Din. Shore-Whiteman [N].
WLS—Roy Porter, comm. [B].
WIND, WAIT—News reports.
WJJD—Katherine North and octet.
WBBM—Calling America [C].
WCFL—Irish hour, music.
WAAF—The Juke Box.
WEDC—Polish Daily News.
7:15—WIND—Souvenirs in Song.
WLS—Gov. Dwight Green.
WJJD—News reports.
7:30—W59C—Let's Go Latin.
W51C—Dinner music.
WMAQ—One Man's Family [N].
WBBM—Johnny Presents [C].
WLS—Inner Sanctum Mystery [B].
WJJD—Supper Time Frolic to 9:30.
WIND—Sacred Heart program.
WAIT—Musical Memories.
7:45—W-G-N—G. Heatter, news [M].
W59C—One Night Stands.
WAIT—Dave Minor program.
7:55—WBBM—Ned Calmer, news [C].
8—W-G-N—Stars of Tomorrow.
W59C—String Classics.
W51C—Comradeship in Music.
WBBM—Radio Reader's Digest [C].
WMAQ—Merry-Go-Round [N].
WCFL—The Revival hour.
WENR—Ousler and Parsons [B].
WIND—The Revival hour [M].
WGES—Amer.-Hungarian program.
WSBC—Bohemian program.
8:15—WENR—Chamber Music society [B].
8:30—W-G-N—Upton Close, news.
W59C—Twilight Casino.
W51C—Silver Strains of Melody.
WMAQ—Album of Familiar Music.
WSBC—Jack Cooper hour.
WBBM—Summer theater [C].
8:45—W-G-N—Eddy Howard's orchestra.
W59C—Sketchbook.
WENR—Jimmy Fidler [B].
9—W-G-N—John B. Hughes, news [M].
W59C—News; also on WIND.
W51C—The Concert Hall.
WBBM—Take It or Leave It [C].
WCFL—Lithuanian program.
WENR—Good Will hour [B].
WMAQ—The Hour of Charm [N].
9:15—W-G-N—H. Sanders and G. Savage.
WIND—Treasury Star Parade.
WGES—Uncle Sam Speaks.
9:30—W-G-N—They Give Their Lives.
W51C—Musical Favorites.
WMAQ—Bob Crosby show [N].
WBBM—Wm. L. Shirer, news [C].
WGES—Swedish program.
WIND—News; dance orchestra.
WCFL—Concert Melodies.
9:45—WBBM—Concert orchestra [C].
10—W-G-N—The Answer Man.
W51C—Concert Classics.
WENR—Summer Symphonette.
WIND—News; Symphonic hour.
WBBM—Alvin J. Stinkopf, news.
WMAQ—Hub Jackson, news.
WGES—Gospel Tabernacle.
WEDC—Symphonic hour.
10:15—W-G-N—Chicago at Night.
WMAQ—Rupert Hughes.
WCFL—Midwest Church of the Air.
WBBM—Salute to Victory.
10:30—W-G-N—News reports.
W51C—Rhythm on Parade.
WBBM—This Is the Underground.
WENR—Notes from Camp Ellis.
WMAQ—The Pacific story [N].
10:45—W-G-N—Carl Ravazza's orch.; news.
WENR—Lou Breese's orchestra.
11—W-G-N—Tonight's World News.
W51C—Spotlight Varieties.
WMAQ, WENR—News reports.
WBBM—News; J. Dorsey's or. [C].
WSBC—St. Paul's church.
WCFL—All-Nations Pent. Church.
WIND—Church of Deliverance.
11:05—WENR—Freddy Martin's orch. [B].
11:10—WMAQ—Moment Musical.
11:15—W-G-N—Eddy Howard's orch. [M].
WMAQ—Charlie Dant's orchestra.
11:30—W-G-N—News; Griff Williams' orch.
WMAQ—Hospitality Time [N].
WBBM—Ray Pearl's orchestra [C].
WIND—The Night Watch.
WENR—Eddie Oliver's orch. [B].
11:55—WMAQ, WENR—News reports.
12—W-G-N—News; Art Kassel's orch.
WBBM—News; Charlie Wright's or.
WENR—Midnight Musical.
WMAQ—Emile Petti's orchestra.
WIND—News; The Night Watch.
12:30—W-G-N—Swing Shift sports.
WENR—Woody Herman's orch.
WBBM—Boyd Raeburn's orch. [C].
WMAQ—Pot Luck and news.
12:35—W-G-N—Carl Ravazza's orch. [M].
1:00—W-G-N—News roundup.
WENR—The Swing Shift to 3 a. m.
WIND—News; also at 2 a. m.

Listeners' Choice

SPECIAL EVENTS.

9:30 a. m.—W-G-N—Know Your Onions, with Ben Markland of THE TRIBUNE.
10:30—WBBM—Invitation to Learning: J. T. Farrell, Anna M. Kross, and George N. Shuster discuss Israel Zangwill's book, "The Melting Pot."
11:00—W-G-N—Northwestern University Reviewing Stand: "Progress in the Pacific," with Jack Morrow, Dean Smith, and James King.
11:00—WMAQ—World Front: Arthur Reilly, Gregor Ziemer, John Moroso.
12:30 p. m.—W-G-N—Victory Is Our Business. Guest: George Kuester.
1:00—WMAQ—U. of C. Round Table: "On the Meaning of the War," with Dr. Lin Yutang, author, Richard McKeon, and Herbert Blumer.
1:30—W-G-N, WJJD, WCFL—Baseball: White Sox vs. Cleveland [two games].
1:30—WBBM—World News Today partially originates from aircraft carrier Wolverine on Lake Michigan.
2:00—WMAQ—Washington Reports on Rationing. Guest: Harry W. Jones.
2:30—WMAQ—Army hour: Work of the officers candidate school.
3:30—WENR—I Am a Navy Flyer. Drama depicting the life of a navy flyer. Speakers: Adm. William Halsey and Secretary of Navy Frank Knox.
7:00—W-G-N—A. L. Alexander's Meditation board.
7:15—WLS—Gov. Dwight H. Green reports to the people of Illinois.

VARIETY, COMEDY, AND DRAMA.

11:30 a. m.—W-G-N—Funny Paper Party: Reading Sunday Tribune comics.
11:30—WMAQ—That They Might Live, starring Victor Jory.
Noon—W-G-N—Spelling Bee, with circus performers as contestants.
12:45 p. m.—WBBM—Coronet Little show presents "Passaport to Treason."
1:00—WBBM—America: Ceiling Unlimited, with Joseph Cotten, Nan Wynn.
2:30—WENR—Hot Copy: "Death Rolls the Dice," starring Eloise Kummer.
5:30—WMAQ—Great Gildersleeve, starring Hal Peary, with Walter Tetley.
6:00—WBBM—Jerry Lester show, with Diane Courtney, and Gene Tierney.
6:30—WENR—Quiz Kids: Richard Williams, Harve Fischman, Claude Brenner, Bunny Duskin, 6, and Smylla Brind. Durward Kirby, quizmaster.
7:00—WMAQ—Paul Whiteman, with Dinah Shore and Ed [Archie] Gardner.
7:30—WLS—Inner Sanctum Mystery present "The Thirteenth Chime."
8:00—W-G-N—Stars of Tomorrow: Amateurs, with Mauri Cliffer, M. C.
8:00—WBBM—Radio Reader's Digest presents "Man-God of Japan."
9:15—WIND—Treasury Star Parade, with Ted Lewis' orchestra.
9:30—WMAQ—Bob Crosby-Les Tremayne show. Guest: Joy Hodges.

MUSIC.

12:30 p. m.—WJJD—Concert Hall: Rossini's "Silken Ladder" overture, Rimsky-Korsakov's "Capriccio Espagnol," "Cavalleria Rusticana" intermezzo.
1:30—WMAQ—John Charles Thomas sings "Green Pastures," "Forgotten."
2:00—WBBM—New York Philharmonic Symphony, conducted by Dimitri Mitropoulos, plays "Fire Bird" suite and Chausson's Symphony in B-flat major.
3:30—WBBM—Andre Kostelanetz, with Eileen Farrell, Golden Gate quartet.
4:00—WMAQ—NBC Symphony plays "Romeo and Juliet" overture-fantasy, Debussy's "Nocturne: Nuages and Fetes," and Liszt's "Liebestraum."
4:00—WBBM—Family hour, with Gladys Swarthout and Deems Taylor.
6:00—WJJD—Dinner concert: Vocal selections from Romberg's "Maytime."
6:30—WMAQ—Bandwagon: Freddy Martin's music. Guest: Arthur Schwartz.
8:15—WENR—Chamber Music Society, with Milton Cross, M. C., and Jimmy Blair, baritone. Guests: Rubinoff and his violin, and Hildegarde, songstress.
8:30—WBBM—Star Summer Theater, with James Melton and Joan Roberts.
10:00—WEDC—Symphonic hour: Ippolitow-Ivanow's "Caucasian Sketches."
10:05—WIND—Symphonic hour: Weber's "Oberon" overture, Kodaly's suite from "Harry Janos," and Berlioz's "Damnation of Faust" selections.

Guest on W-G-N

Stuart Erwin, star of "Good Night Ladies," will appear as guest on They Give Their Lives at 9:30 p. m. today over W-G-N.

News Broadcasts

MORNING.

7:00—WBBM	9:00—WLS	10:15—WJJD
7:00—WIND	9:00—WCFL	10:25—W-G-N
7:00—WLS	9:00—WIND	10:30—WMAQ
8:00—WBBM	9:40—W-G-N	11:00—WIND
8:00—WMAQ	9:45—W-G-N	11:00—WCFL
8:00—WCFL	10:00—WBBM	11:00—WMAQ
8:00—WIND	10:00—WLS	11:45—WJJD
8:55—W-G-N	10:00—WIND	11:55—W-G-N

AFTERNOON.

12:00—WENR	1:00—WIND	3:00—WIND
12:00—WIND	1:00—WCFL	3:45—WAAF
12:30—WBBM	1:30—WBBM	3:55—WMAQ
12:40—WENR	2:00—WIND	4:00—WIND
12:45—W-G-N	2:00—WENR	4:00—WENR
12:45—WENR	2:15—WMAQ	5:00—WIND
12:45—WMAQ	2:15—WENR	5:45—W-G-N

EVENING.

6:00—WCFL	7:55—WBBM	11:00—W-G-N
6:00—WENR	8:30—W-G-N	11:00—WMAQ
6:00—WIND	9:00—W-G-N	11:00—WENR
6:15—WENR	9:00—W59C	11:00—WCFL
6:15—WCFL	9:00—WIND	11:30—W-G-N
6:25—W-G-N	9:30—WBBM	11:55—WMAQ
6:30—WBBM	9:30—WIND	12:00—W-G-N
6:55—WMAQ	10:00—WIND	12:00—WBBM
7:00—WIND	10:00—WBBM	12:00—WIND
7:00—WLS	10:00—WMAQ	12:55—WMAQ
7:15—WJJD	10:30—W-G-N	1:00—W-G-N
7:45—W-G-N	10:55—W-G-N	1:00—WIND

ON SHORT WAVES

LONDON.

The following short wave programs may be heard over GSC, 9.55 meg., 31.34 m.; GRG, 11.68 meg., 25.68 m.

4:15 p. m.—London Calling; 4:30, Sunday Service; 5:30, news; 6:15, world news roundup; 6:30, Stars and Stripes; 7, North American guest night; 7:45, Britain Sings.

DR. LIN YUTANG WILL SPEAK ON ROUND TABLE

Dr. Lin Yutang, author of "Between Tears and Laughter," will be one of the participants on the University of Chicago Round Table at 1 o'clock this afternoon over WMAQ-NBC. The topic will be "On the Meaning of the War." The other speakers will be Richard McKeon, dean of division of humanities, and Herbert Blumer of the department of sociology, both of the University of Chicago.

Success in Pacific to Be Topic of Review Stand

American successes in the Pacific, including the taking of Kiska, will be discussed on the Northwestern University Reviewing Stand from 11 to 11:30 a. m. today. The program will be broadcast by W-G-N and the Mutual network. Participants will be Jack Morrow, former editor of the Japan Times and Mail; Dean Smith, former manager of the Standard Oil company in Burma, and James King of the history department of Northwestern university.

Stravinsky's 'Fire Bird' to Be Played by Symphony

Dimitri Mitropoulos will conduct the New York Philharmonic Symphony orchestra in the playing of Stravinsky's "Fire Bird" suite at 2 o'clock this afternoon over WBBM-CBS. The program will also include Chausson's Symphony in B flat major and Vaughan Williams' "Fantasia on a Theme by Tallis." Dean Jagger and Walter Hampden will be guests on "The American Scriptures," intermission feature.

Gladys Swarthout Returns to the Family Hour Today

Gladys Swarthout, mezzo-soprano, and Deems Taylor, program host, will return to the Family hour at 4 o'clock this afternoon over WBBM-CBS. Miss Swarthout will sing "Habanera" from "Carmen," "Begin the Beguine," and Malotte's "The Lord's Prayer."

NAVY PROGRAM TO CLIMAX FETE AT ST. CHARLES

Great Lakes Happy Hour at Victory Festival.

Starting Saturday with a children's parade, the St. Charles victory festival will continue three days and come to a climax the night of Sept. 6 with a navy program in Pottawatomie park. Sponsors of the festival are St. Charles post of the American Legion and the St. Charles Chamber of Commerce.

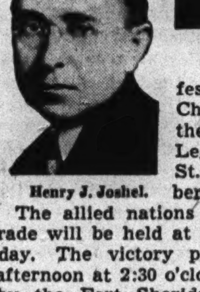

Henry J. Joshel.

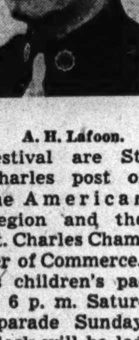

A. H. Lafoon.

The allied nations children's parade will be held at 6 p. m. Saturday. The victory parade Sunday afternoon at 2:30 o'clock will be led by the Fort Sheridan post band and in the line of march will be representatives of the women's services, the Red Cross, air raid wardens, and local labor, civic and fraternal groups.

Band Concert Sunday.

Sunday night, the Fort Sheridan post band will present a concert in the park amphitheater. Col. C. J. Otjen of the 6th service command and Lt. Comdr. P. Everett Price, navy liaison officer in Chicago, will speak for Great Britain.

On the night of Sept. 6 the navy program will include a Great Lakes Happy Hour staged by Lt. Comdr. Eddie Peabody and his navy men and an address by Capt. R. R. M. Emmet, commanding the United States naval training station at Great Lakes.

At a Victory Court on the festival grounds there will be a war bond booth and recruiting booths of the WAVES, WAC, SPARS and marines.

An anti-aircraft gun, a machine gun trainer manufactured by the Operadio Manufacturing company, and an airplane manufactured by Howard Aircraft corporation already have been obtained for the war equipment display.

During the festival the semi-final and final games in the Northern Illinois Softball championship tournament will be played on the park-lighted diamond.

The Operadio Opery House, a tent show whose players are employes of the Operadio company, will be presented several times daily during the festival.

Vegetables and flowers grown by war gardeners in the St. Charles area will be displayed in a war garden harvest show sponsored by the Pottawatomie Garden club. The show will include a display of canned fruits and a garden photograph competition.

A prize rabbit show will be held Sunday by the Fox Valley Rabbit club.

List Committee Members.

A. H. Lafoon, commander of the American Legion, and Henry J. Joshel, president of the St. Charles Chamber of Commerce, are co-chairmen of the victory festival. Robert F. Munn is coördinator.

Members of festival committees are:

Parking—Lorenz Lundgren, chairman.

Grounds—Algert Swanson and Evald Johnson.

Program: George E. Thompson, chairman; Chester R. Davis, Lester J. Norris, Dr. C. A. Potter, Roy Watkins.

War material display: Philip Ericson, chairman; H. H. Kingsbury, Albert E. Russell, E. I. Kingsbury.

Finance: Harry Weisschnur, chairman; Ray H. Mumma, Dwight Jennings.

Children's Parade: Russel C. Norris, chairman; Mrs. Lee Lovellette, Mrs. Wayne Locke, Mrs. John MacDonald, Karl Asplund.

Softball: Joseph C. Gaffney, chairman; Lyle Clarno, Charles Reinke, Ding Bell, George Andrews.

Publicity: Arvid Bergsten.

Concessions: George Simon and Paul Kollauf, co-chairmen.

War bond and stamp sales: Mrs. Helen G. McCarthy, chairman; Glen C. Simpson, I. H. Bunker, C. Jay Marvin.

Victory parade: M. H. Hough, chairman; George Simon, Harry Hansen, A. H. Borman, G. E. Thompson, Ralph E. Burr, Morris Eisenberg, Clarence Brown.

War garden harvest show: Richard T. Y. Lambert, Edwin E. Swick, Mrs. Chester Davis and Mrs. Einar Tolf, co-chairmen; Mrs. Ross Judd, Mrs. Donald Franklin, Mrs. Murray Moxley, Mrs. Donald McCornack.

War bond: Louis Rockwell, chairman; L. D. Colson, vice chairman; Frank Hagaman, Austin Schneider, L. B. Lehmann, Josh West, Jack McCormick, Lee Kingsbury, Frank Tuytschaevers, J. A. Pappalardo, Carl Erickson Jr., H. H. Kingsbury, Walter Karstens, Harold Arteberry, D. R. May, Benjamin Wood, Carl Holmstrom, Harry C. Hansen, W. C. Burgess, Harry Gustavson, Joseph Contori, Robert Ostler, Ivan Anderson, Clarence Brown, Alex Stantus, John Hoffman, Carl Westberg, Roy Milbourne, Axel Lindquist, Morris Eisenberg, Charles T. Pike, Rufus Dewitz, Fred Kaiser, Dr. C. M. Kanute, Dr. A. C. Keller, E. J. Hahn, R. L. Boeman, Vasco Lencioni, A. B. Conklin, Ray Essig, John Harding, Harold Wilkinson, P. H. Bollenbeck, Fred Utroska, William Klinkey, Harold Smith, Logan Healy, Einar Tolf.

FOR THE DURATION HAVE YOUR
WASHER
REFRIGERATOR
RADIO
REBUILT
by
BERCHTOLD'S
4912 Madison St.
Phone AUStin 3000

Sunday Songster

Mary Ann Mercer presents two songs every Sunday at 1:55 p. m. over WBBM-CBS.

ROBERT QUICK TO BE FEATURED ON AIR THEATER

Stars Marion Claire, Thomas as Vocalists.

Robert Quick, new concertmaster of the W-G-N Symphony orchestra, will be co-starred with Marion Claire, soprano, and Thomas L. Thomas, baritone, in the Theater of the Air program for next Saturday. The program will be broadcast by W-G-N, W59C, and the Mutual network from 8 to 9 p. m.

Col. Robert R. McCormick, editor and publisher of THE CHICAGO TRIBUNE, will speak. The W-G-N Symphony directed by Henry Weber and the chorus under the leadership of Robert Trendler will be featured. Marvin Mueller and Laurette Fillbrandt will take the dramatic roles. The entire production will be under the supervision of Jack La Frandre.

The program, in the order of its presentation, follows:

"Man to Man," the Infantry song by Fred Waring—chorus and orchestra; "Song of the Open Road" by Malotte—Mr. Thomas and chorus; "Depuis Le Jour" from "Louise" by Charpentier—Miss Claire; waltzes from "The Bat" by Strauss—orchestra; duet from act four of "Il Trovatore," "Mira, Di Acerbe Lagrima" by Verdi—Miss Claire and Mr. Thomas.

"Meditation" from "Thais" by Massenet—Mr. Quick, chorus and orchestra; "Largo Al Factotum" from "The Barber of Seville" by Rossini—Mr. Thomas; "Drink to Me Only with Thine Eyes"—chorus and string orchestra; "Ay Ay Ay"—Miss Claire, and a medley of Victor Herbert melodies: "Magyar Chorus"—Thomas and chorus; "The Angelus"—Miss Claire, and "For Every Lover Must Meet His Fate"—the ensemble.

W-G-N TO AIR BROOKS' ADDRESS BEFORE LEGION

The keynote address of United States Sen. Wayland Brooks tomorrow before the Illinois American Legion's war time conference at Hotel Sherman, will be broadcast by W-G-N from noon to 12:30 p. m. Sen. Brooks will be introduced by State Comdr. Francis Phelan of the Legion. W-G-N's Bond Wagon program, regularly scheduled for this period, will be canceled tomorrow.

Pressure Cooking Topic of Markland Broadcast

Ben Markland, conductor of W-G-N's Know Your Onions program, aired from 9:30 to 9:40 a. m. Sundays, will devote five programs to the subject of safe methods of preserving garden vegetables. The first of the series will be heard today when Markland interviews Ruth Ellen Lovrien, head of the Mary Meade department of THE CHICAGO TRIBUNE. They will discuss why pressure cookers are necessary in the preservation of most vegetables, and will also explain how fruits and tomatoes can be processed without a pressure cooker.

Upton Close Reports on More Mutual Stations

The comments of Upton Close, an authority on far eastern affairs, will reach a larger audience this season. Effective today Close's talks will be aired over 100 Mutual stations instead of 56 as heretofore. Close is heard over W-G-N at 8:30 p. m. Sundays.

A New Idea
FIRST IN CHICAGO

Mirra-Piano
The very latest styling in factory converted Spinet Type Mirra-Pianos.
FROM $245 TERMS.
Full factory guarantee.
See samples on display.
Highest grade factory workmanship.
Liberal allowance for your old piano.
OPEN SUNDAY 1 TO 5 P. M.
GULBRANSEN FACTORY
816 N. Kedzie Van Buren 9000

FALL IS NEAR; AIR FAVORITES SOON TO RETURN

Great Gildersleeve Is Due Back Today.

BY LARRY WOLTERS.

With September around the corner, radio's program makers are getting ready to serve up their fall fare. Most of the big comedy and variety entertainers will continue their summer vacations for a few more weeks, but the Great Gildersleeve returns to NBC at 5:30 p. m. today. Truth of Consequences, comedy quiz, and the serial, "Abie's Irish Rose," returned to the airlanes last night.

George Burns and Gracie Allen will be back on CBS Tuesday night. Fanny Brice, Hanley Stafford [Baby Snooks and Daddy], and Frank Morgan will be back next Thursday evening. Same night will see the return of the Aldrich Family with a new Henry in the person of Dickie Jones, 16, who replaces Norman Tokar, who has gone to the army's signal corps. Dale Carnegie will begin a program also on Thursday over Mutual.

Ameche in New Show.

A new show, titled What's New? and starring Don Ameche and Songstress Dinah Shore bows in next Saturday evening over the Blue network. Dick Powell will be back with his Serenade series the same day. The Inner Sanctum thrillers will replace Hobby Lobby on CBS, effective next Saturday.

Edgar Bergen and Charlie McCarthy, who spent a hunk of the summer in Newfoundland entertaining troops, will be back next Sunday evening. Keepsakes, a new musical series featuring Dorothy Kirsten, Mack Marrell, and an orchestra directed by Harry Sosnik, will be introduced at 7:30 p. m. next Sunday on the Blue network.

The Mystery Theater will be introduced on NBC Tuesday, Sept. 7, replacing the Battle of the Sexes quiz, which moves to the Blue network Wednesday, Sept. 8. That's a Good One, a yarn spinning series, will be unveiled on the Blue network on Sunday, Sept. 12. Monday night, Sept. 13, the Radio Theater, with Cecil B. De Mille and Hollywood guest stars comes back to CBS. Red Skelton is due back Tuesday, Sept. 14. Bob Hope will return Tuesday, Sept. 21.

Amos 'n' Andy's New Show.

Gertrude Lawrence, noted stage actress, will present guest stars on a show of her own opening Thursday, Sept. 30, on the Blue. Kate Smith will be back Friday, Oct. 1. The Thin Man will be back with new adventures Sunday, Oct. 3, on CBS.

Amos 'n' Andy will start their new half hour comedy show Friday, Oct. 8, over NBC. There will be just one half-hour show a week. They expect to have guests from time to time.

Gracie Fields, British comedienne, now in England, expects to get back in time to open her new Mutual series on Monday, Oct. 11. The Cleveland Symphony orchestra will introduce its program series over Mutual the same day.

THE GM FAMILY RADIO PROGRAM
Listen to "VICTORY IS OUR BUSINESS" every week
Hear THE WEEKLY REPORT OF WARTIME TEAMWORK BETWEEN WAR WORKERS AND WAR FIGHTERS
TODAY 12:30 P. M. WGN
TRUE STORIES ABOUT GM FOLKS

[ADVERTISMENT]

VIOLA

Meet Viola Smith, of Phil Spitalnys' all-girl orchestra. Recognized as the country's outstanding girl drummer, you'll undoubtedly hear her precision rhythms several times tonight on the General Electric "HOUR OF CHARM" which is heard here every Sunday at 9 over WMAQ.

Songs and Poems Wanted
We will handle your material on a percentage basis if accepted. Bring your lyrics or compositions for free examination. Singers developed for Radio. Inquire.
JACK MORRISON
Kimball Bldg., 25 E. Jackson Tel. Har. 6503

Phonograph RECORDS!
★ An excellent stock of classics—many thousands of fine recordings!
★ Semi-classics of all types and available popular recordings.
★ Modern facilities for carefully selecting your choice recordings.
Visit our new home on the Avenue (15 steps south of Lake Street)
IMPORTANT
We need your old discarded records and will buy them at highest prices—regardless of condition. Scrap is essential to replace critical war materials. We pick up—phone or write.
Open Thurs. and Sat. evenings till 9:30
TUNNIS RECORD SHOP
134 North Oak Park Avenue
(Just South of Lake Street on the Avenue)
Oak Park, Ill. Phone Euclid 8801

[ADVERTISMENT]
GOV. DWIGHT H. GREEN
IN HIS MONTHLY OFFICIAL REPORT TO THE PEOPLE OF THE STATE, SPEAKS ON
"GUARANTEED SECURITY FOR ILLINOIS' RETURNING FIGHTERS"
WLS SUNDAY AUG. 29 7:15 P. M.

WAR GARDENERS URGED TO AVOID FROST DAMAGE

Writer Advises Planned Harvest Schedule.

BY BEN MARKLAND.

The hardiness of vegetable varieties is of importance to the gardener at this season of the year as well as in early spring. Just as the planting season is staggered so that the tender vegetables are planted last, so the harvest season must be correlated to the autumn weather. Some crops can stand no frost, others can stand light frosts but no heavy freezing temperatures, while some vegetables can stay in the ground without damage despite a series of killing frosts.

The bean vegetables are among the most tender varieties. Snap beans, pole beans, limas, and edible soybeans should be harvested regularly in early September, because the first light frost will end their productivity.

Protect Tomato Plants.

Tomatoes also are very tender, and unless given some protection, will not survive light frosts. A trick used by the gardener on the Tribune farm is that of covering tomato plants late in the season. When the first frosty weather is indicated he cuts the twines which connect the tomato plants to their stakes, letting the foliage rest on the ground.

Then he covers the plants with bean foliage or peony tops. Often this protection is enough to prevent damage, but naturally will not save the plants and fruits from heavy freezes. If the frosty weather is followed by Indian summer the foliage covering can be removed.

The members of the cabbage family are hardy, and in fact are somewhat improved by light frosts. Cabbages, Brussels sprouts, broccoli, and kohlrabi need no protection against light frosts, and will withstand every October weather condition except severe freezes. Leaf lettuce, head lettuce, and endive can stand about the same temperature as the cabbages.

Freeze Halts Growth.

Most of the root crops, including beets, carrots, and kohlrabi, will continue growth thru light frosts, but freezing weather stops growth, kills the foliage, and if severe may freeze the tops of the roots. Therefore in northern Illinois it is advisable to harvest these root crops before mid-October.

Dorothy Costello Says Vows

Miss Dorothy Costello, daughter of Mr. and Mrs. Walter R. Costello, 5041 West End avenue, recently became the bride of William Shepler Weiland in a ceremony performed in St. Thomas Aquinas church, 5112 Washington boulevard. [Maurice Photo.]

NEW NONMETAL DRAIN PIPE FOILS ROOT TROUBLE

Saves on War Materials and Is Durable.

BY LOUISE BARGELT.

Home owners will be pleased that a nonmetallic, light weight drain pipe that is rootproof has been introduced into the home field. It is claimed that roots of trees don't like this pipe, which is manufactured from cellulose fiber, impregnated with coal tar pitch.

Many home owners have discovered to their sorrow that when a drain pipe suddenly "backed up" the trouble was due to a too sociable tree which had pushed its roots into the drain with enough force to clog it.

Harmless to Roots.

The toxic properties of the coal tar pitch will not harm shrub or tree or grass roots near to the piping, yet, when combined with tight joints in the drain pipe, they will make it almost impossible for roots to get a foothold, either thru the joints of pipe or thru its wall.

This new piping will make it possible to save on great quantities of war materials. It will not corrode and is said to possess exceptional durability. It can be subjected to freezing and thawing without being harmed, and installation is easy because it is light weight and easily handled.

Using Conduit Idea.

This pipe can be used for down spouts and storm drains as well as for foundation and subsoil drainage. For more than half a century electrical conduits of the same composition as this piping have been employed successfully underground, so this new fiber drain pipe is just another example of how an old established product can be turned to new and most worthwhile uses.

We are spending more and more times around our homes these days, hence the need of reducing home accidents. Ninety-five per cent of these accidents, we are told, are quite unnecessary.

Care of Garden Tools.

For instance, garden tools, which are in big demand in countless homes, should be stored in racks or hung up so a person will not trip over them or bump into them.

Sharp knives in the kitchen and scissors in bedrooms and sewing rooms should also be kept out of the reach of both children and adults.

SERVICE LEAGUE GIVING DANCE IN OAK PARK SEPT. 11

The fall activity program of the Junior Service league of Oak Park will begin with a formal dance Saturday night, Sept. 11, in the Nineteenth Century Woman's club house. Miss Jean Gregory, president, is in charge of the event.

Assisting Miss Gregory will be Miss Ann Gormley, general chairman; Miss Jo Ann Lefler, band chairman; Miss Ann Morency, bid chairman; Miss Nancy Johnson, decorations chairman; Miss Helen Harris, alumni chairman, and Miss Marion Kelley, publicity chairman.

J. G. Brophy Post Elects James Lane Commander

Jame Lane, 5433 Cortez street, has been elected commander of the James G. Brophy American Legion post. The corps of officers who will assist him will be Thomas A. Mooney, senior vice commander; Cornelius J. McCue and Walter A. Behrns, junior vice commanders; James F. McKenty, finance officer; George W. Forbe, adjutant, and William J. Barrett and Patrick J. Joyce, sergeant at arms. The post headquarters are at 36 North Laramie avenue.

Nash PTA Session.

Members of the Nash Parent-Teacher association will have their first fall meeting at 1:15 o'clock Friday afternoon, Sept. 10, in the school, 4837 Erie street. Merle J. Isaac, new school principal, will be a guest.

Former Wright Teacher Army Physics Class Head

Dr. Philip A. Constantinides, 5564 Monroe street, former professor of physics at Crane and Wright Junior colleges, has been appointed chairman of the physics department of the army specialized training program at the University of Chicago. Dr. Constantinides is regional president of the American Association of Physics Teachers and chairman of the physics section of the Illinois Academy of Science.

Jewish Institute.

Registrations for the after school art and crafts program of the Jewish People's institute, 3500 Douglas boulevard, will be taken at 3:30 o'clock Tuesday afternoon, Sept. 7. The program is open to children 6 to 14 years old.

LIST 12 MEN WHO COMPLETED WAR COURSE AT TECH

Twelve more west side men who gave up their former jobs because of war restrictions and rationing have been graduated from the war industrial engineering course offered by Illinois Institute of Technology. They are Joseph R. Donlan of Oak Park, Percy P. Gadbois, 1515 Monroe street; Howard E. Gibson, 5501 Washington boulevard; Michael F. Moloney, 33 North Menard avenue; Louis Ribback, 113 North Homan avenue; William H. Ruck, 838 North Trumbull avenue; Frank White, 1235 North Kedzie avenue; Joachim Guarino, Berwyn; Harold J. Joleaud, Oak Park; Edward Losos, Oak Park; Guy McHenry, 2132 North Leamington avenue, and Edgar Voekler, 1034 North Lamon avenue.

Six from West Side Win Scholarships to De Paul

One boy and five west side girls have been awarded scholarships to De Paul university. William J. Cokora, 3924 24th street; Jeanette Gaumond, Oak Park; Millicent Puschee, 2944 Fulton street, and Jeanette Munick, 223 North Keystone avenue, were awarded freshman scholarships after taking competitive examinations last spring in high school. They were among the 10 highest students in the city. The other two scholarships went to Florence and Margaret Callahan, 2225 South Springfield avenue, twin sisters, for high grades during their sophomore years at the university.

This Week in the Garden

Monday, Aug. 30.

Gardeners who have a cold frame should sow radish seeds and enjoy mature roots in early fall. Lettuce also may be grown with good results. Placing the frame over Swiss chard will prolong the season, the crisp stems being filled with needed vitamins.

Tuesday, Aug. 31.

If pansy seedlings are large enough, transplant to cold frames to protect during the winter months. Young plants usually can be bought from growers. Pot a few parsley plants for growing along during winter.

Wednesday, Sept. 1.

Peonies are so hardy and dependable they should be in every fairly large garden. Due to their heavy growth not more than two should be planted in the small garden. Buy the recommended varieties; do not plant too deep, not more than 1½ inches below the surface of the ground, and replace worn out soil with rich, fresh soil.

Thursday, Sept. 2.

Now is the best time to make a new lawn. Weeds do not flourish on a lowering temperature which enables grass to make a strong growth and survive the winter in good condition, but start immediately before the season is too far advanced.

Make a fine seedbed, sow the seed carefully, and water if the soil is dry, because moisture is essential for germination. Use the best seed obtainable, not cheap mixtures. Buy recommended mixtures instead of attempting to mix different kinds.

Friday, Sept. 3.

Remove all debris from the garden and destroy it if any insects are present. Inspect the garden before fall and note any changes that should be made. The garden is a personal thing and changes often add interest and tend to keep the gardener on the alert. Divide phlox.

Buy hardy bulbs, altho tulips need not be planted until next month. American grown bulbs are available and they flower as well or better than foreign importations. Narcissus are among the best of all bulbs, for they can remain in the ground indefinitely. Good varieties include the King Alfred.

Saturday, Sept. 4.

Cut and burn all weeds, not only on one's own yard but on vacant property next door. If the neighbors organize for the express purpose of eradicating weeds it will not be long before grass will take their place and the entire community benefited.

Plant the minor bulbs, such as snowdrops, scillas, chionodoxas, crocuses, as early as they can be procured. They make an early root growth and should be in the ground as soon as possible. Bachelor buttons sown in fall start into growth, but are uninjured by frost.

Start a few pots of oxalis and freesias, for they flower well in a sunny window. Plant a calla lily. Make cuttings of geraniums for next winter's blooming.

Monday Store Hours, 9:45 to 5:45

Marshall Field & Company

repair summer lawn damage!

SCOTTS LAWN SEED

For sunny lawns (most lawns), 3 pounds, $2; 5 pounds, $3.25; 10 pounds, $6.25.

For shaded lawns (shaded over half the day), 1 pound, 79c; 3 pounds, $2.30.

To thicken established turf, use *Scotts Creeping Bent!* 1 pound, $1.65; 3 pounds, $4.70.

Complete FOOD FOR GRASS. *Scotts Turf Builder!* (10 pounds feeds 1,000 square feet) 25 pounds, $2.25; 50 pounds, $3.75; 100 pounds, $6.50.

The Garden Spot—Ninth Floor. Also Evanston, Oak Park

THE CONGA

pretty is as pretty does

And does pretty well in these new soft suedes. Master-crafted for comfort and durability; fashion-styled for beauty. An incomparable choice for your No. 18. Do see our Fall selection now! $6.95

GOLD RED CROSS SHOES

EXCLUSIVELY

ROBERT ALLEN, inc.
TWO LOOP STORES

22 E. Adams — 58 E. Madison

Open Monday 12 Noon to 9 P. M.

Conserve Fuel for Victory

INSULATION

"Blown In" Rockwool

- Fuel Bill Reduced Up to 30%!
- Summer Heat Reduced 10 to 15%!
- Drafts Completely Eliminated!
- Fire Hazards Reduced!
- Temperature Evenly Controlled!

Attic Insulation for House of Average Size as Low as.... $89 Includes: Labor and Material

Insulated Flat Roofs for 2- or 3-flat Buildings as Low as $119 Includes: Labor and Material

on Easy Terms—or FHA Plan!

Install Today!

Line up with National Defense! Help conserve America's fuel supply! Reduce the strain on your budget! Insulate with Rockwool! Alterations unnecessary. Applied pneumatically. Pays for itself in fuel you save. Don't delay! Investigate this money-saving opportunity NOW!

"BLOWN IN" BY EXPERTS

Only the most modern equipment used. Work quickly done without muss or inconvenience.

Phones:
COLumbus 1317
EUClid 3391

Our experts on insulation will gladly call and give you complete estimates, absolutely without obligation on your part!

R. W. ANDERSON COMPANY
ROOFING AND INSULATION CONTRACTORS
5754 West Chicago Avenue

"Buy an extra War Bond in September."

A

B

C

Good sense and good fashion go together in

GOLD RED CROSS SHOES

D

E

F

Here's proof that even the simplest, trimmest, most classic shoes can be young and feminine. What's more, Gold Cross Shoes prove you can get custom fit and quality at a sensible price.

A–The CARLTON, B–The PARADE, C–The PRADO,

D–VAGABOND No. 5, E–LUMBERJACK BLUCHER, F–The ADELPHIA.

Famous for over 50 years as Red Cross Shoes... America's unchallenged shoe value at $6.95 ... most styles

GARDEN SHOW OPENS SEPT. 11 IN VILLA PARK

Predict Record Entries in Vegetable Class.

Record entries in the vegetable class are predicted for the seventh annual flower and vegetable show, sponsored by the Men's Garden club of Villa Park, to be held Sept. 11 and 12 at the Ardmore school gymnasium, Harvard and School streets, Villa Park. The village has more than 1,500 war gardens, and the club has membership thruout the west suburban area.

The show will be free and open to all amateur gardeners, an amateur being designated as a person who grows plants for pleasure and not for profit. All entries must have been grown in the exhibitor's own garden and must have been his exclusive property for at least six weeks immediately previous to the show.

Deadline Is Set.

No exhibits will be accepted for competition after the deadline of 11 a. m. on the opening day. For the convenience of those unable to bring their entries to the showroom on Saturday morning, the show committee will arrange to accept entries Friday evening between 7 and 10 o'clock.

In all sections, judges will award first, second, and third places. A special certificate designating such awards will be presented by the club to each winning entrant. Judges in all classes will be men who are well known growers and experienced in the vegetable field. Their decisions will be final.

The gold sweepstakes cup of the Villa Park Trust and Savings bank will be awarded to a member of the Men's Garden club for the most points in the men's zinnia competition. All entries in this competition must be derived from seed furnished by the club in 1943. It is understood that each member must grow his own exhibits, and may not enlist the coöperation of family or professional aid.

1942 Show the Largest.

The Men's Garden club of Villa Park was at one time the largest Men's Garden club in the United States. Last year's show was the largest in the club's history with 2,422 entries, and 225 entries in the men's zinnia competition. Glenn Pierce won the gold sweepstakes cup and was also winner in the dahlia and gladioli classes. Roy Chidlow had the largest dahlia, while L. A. Comstock had the best gladiolus, with Mr. Pierce winning honors for the three best spikes.

Charles Brown won the men's zinnia competition. Mrs. A. L. Healey won the sweepstakes in asters, zinnia, marigolds, and miscellaneous annuals, as well as the cup to a member of the Women's Garden club for the most points in the show. Howard Armstrong won the bronze medal of the national garden bureau in the vegetable class.

William T. Boultbee is president of the club. Members of the flower show committees are W. R. Jack, chairman; G. L. Pierce, co-chairman; W. S. Hubbard, secretary; Kenneth Prange, men's zinnias; H. E. Shannon, ways and means; Glenn Winans, classification; A. L. Healey, publicity; Fred Bosselman, posters; H. E. Frick, registration; Don T. Gullion, clerking, and Paul Ballance, floor.

Margaret Collins Named Instructor at Denison U.

Miss Margaret Collins, daughter of Mr. and Mrs. Frank S. Collins of Geneva, has been appointed an instructor at Denison university, Granville, O. She will teach dramatics and be a technical assistant in the university theater. Miss Collins was graduated from the Oak Park-River Forest Township High school and Denison university.

Named Pastor.

The Rev. L. S. Hoover, who was called several months ago as a supply minister at Austin tabernacle, 500 North Laramie avenue, for the summer, recently was appointed full time minister of the tabernacle. The Rev. Mr. Hoover is a former evangelist of Tionesta, Pa.

Cicero Girl Weds Soldier

Mr. and Mrs. John H. Anderson of Cicero announce the recent marriage of their daughter, Rosemary Juliann, to Pvt. Philip C. Tuzzolino of Elmwood Park. The couple are making their home in Cicero while Pvt. Tuzzolino is stationed in Chicago. [Karmen-Winger Photo.]

PASTOR SURVEYS COMMUNITY FOR CHURCH CHOICE

Also Serves 2d West Suburban Parish.

The Rev. and Mrs. Herbert C. Rasey are conducting a religious survey of the suburb of Hollywood, which consists of house to house calls thruout the community, seeking the religious affiliation or preference of the residents.

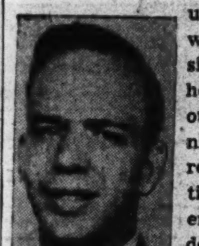

The Rev. Herbert C. Rasey.

The personal visitation by the pastor and his wife will serve as a foundation for the work of the Hollywood Community church during the coming year. Newcomers and old residents will be invited to participate in the increased program and activities of the church when preaching services start Sept. 12. The hour of worship will be 10 a. m.

Congress Park Survey.

The Rev. Mr. Rasey will divide his time between two parishes now under his leadership, the Congress Park Community church and the Hollywood Community church. The Raseys are beginning their fourth year with the Congress Park church and recently have completed the second religious survey taken in that community.

Membership of the Congress Park church has increased 50 per cent under the leadership of the Rev. Mr. Rasey. The yearly statistical church attendance has increased 300 per cent, and the total yearly budget has been quadrupled. Extensive remodeling of the church building has been carried out and still is in process.

Seeks Lay Coöperation.

"A corresponding growth is possible in Hollywood," said the Rev. Mr. Rasey, "if coöperation between the laymen is active with the minister, together with a faith in God by all. Even tho a minister cannot spend all his time in Hollywood, much can be done because in the beginning a great deal was accomplished in Congress Park while I was residing in Evanston and engaged in full time work in the graduate school of Northwestern university. There is much to look forward to for Hollywood."

The Rev. Mr. Rasey is a native of Ohio where his father is a minister in the Methodist church. He was graduated from Baldwin-Wallace college in 1939 with a B. A. degree. He received his B. D. degree from Northwestern last June.

Recent Bride

Mrs. Edward E. Lynam is the former Miss Celeste Johnston, daughter of Mr. and Mrs. J. J. Johnston of Oak Park. Her husband is the son of John Lynam, also of Oak Park. [Karmen-Winger Photo.]

STAGE HARVEST FETE ON SEPT. 16 AT GLEN ELLYN

Garden Club Sponsoring Produce Display.

A harvest festival Sept. 16 will climax summer activities of the war garden program sponsored by the Glen Ellyn Garden club. Mrs. George M. Kendall, chairman of the executive committee, announces that the festival will be held at the recreation house on the lake front in Lake Ellyn park and at the community house on Crescent boulevard.

War garden growers will show their specimens of vegetables, flowers, and fruits indoors. Outside the recreation house there will be a market place where produce in baskets, hampers, and carts will be displayed. This produce must be of quality and in good condition but need not be specimens of distinction. Under the leadership of J. E. Daniels, the Aster chapter of the Glen Ellyn Garden club will display vegetables raised by Glen Ellyn's numerous war gardeners. The exhibition will be given official judging.

Air of Thanksgiving.

The interior of the recreation house will have an atmosphere of Thanksgiving day. Decoration of the fireplace with early American accessories will be in charge of Mrs. O. A. Ohmann. Charm settings of seasonal material in the locality will be arranged by Mrs. F. W. Gulbrandson.

A "blue point economy pantry" with preserved goods in glass containers showing accomplishments of homemakers will be managed by Mrs. Harrison C. Stearn.

Mrs. C. C. Myers, Mrs. M. C. Wareham, and Mrs. R. A. Van Lone will be in charge of artistic table arrangements featuring vegetables, fruits, and flowers.

In addition to the exhibits in Lake Ellyn park there will be color pictures of gardens in Glen Ellyn and vicinity shown at the community house.

Proceeds for Civic Projects.

Proceeds from the festival will be used to maintain the beauty of Garden club civic projects in Glen Ellyn.

Mrs. Kendall's executive committee represents chapters of the Glen Ellyn Garden club—Iris, Poppy, Scilla, Aster, and Rose. Those representing the chapters are Mrs. W. G. Kaiser, Mrs. William F. White, Mrs. Oswald L. Vansteenkist, Mrs. Fred J. Mabrey, and Mrs. Lyman J. Lowden.

Members of the committee for the adult exhibits are Mrs. E. E. McBride, chairman; Mrs. Harrison C. Stearn, Mrs. R. D. Robertson, Mrs. William F. White, and Mrs. C. P. Bennet.

Members of the committee for the junior exhibits are Mrs. F. C. Dickey, chairman; Mrs. John C. Sharp, Mrs. Frank B. Elam, Mrs. C. L. Entler, Mrs. W. M. Pollock, Mrs. R. C. Moulds, Mrs. F. C. Frederickson, and Mrs. Robert C. Hansen.

Begin Registering Exhibits.

Mrs. J. C. Kreamer, chairman of the registration committee, reports that registration of exhibits already has begun. The bulk of registration is expected to take place on the morning of the festival. Assisting Mrs. Kreamer at the festival will be Mrs. Lee Fergus, Mrs. J. Wiard Johnson, and Mrs. William F. White.

Members of the staging of exhibits committee are Mrs. Harvey C. Duvall, Mrs. Studley Burroughs, Mrs. T. R. Stains, Mrs. Curtis Moore, and Mrs. N. H. Neilson.

Alberta Belding Is Soldier's Bride

Miss Alberta Belding is the bride of Pvt. Philip Holdman and is making her home in Savannah, Ga., near where her husband is stationed. She is the daughter of Dr. and Mrs. C. LeRoy Belding, 601 North Central avenue.

LIST 13 SCOUTS RAISED IN RANK; ONE WINS PALM

Thirteen west side boy scouts were advanced in rank last week but top award of the month went to Anthony P. Malcak Jr., 2710 South Drake avenue, who received the bronze palm to wear on his eagle pin.

Those advanced to life scouts were Howard Krom, 414 South Lotus avenue; John D. Willis, 720 Lyman street; Donald Furnivall, 1863 Ogden avenue; Howard Janke, 5430 24th street; William B. Wilkinson, 2707 Lexington street, and Phillip Bondelli, 844 South Racine avenue.

Star scout promotions included Richard Good, 922 Lytle street; George Wade, 1228 Taylor street; James Black, 2207 South Ridgeway avenue; John Albrecht, 2225 South Homan avenue; Monroe Etheridge, 4143 Gladys avenue; Harry Lloyd, 508 South Damen avenue, and George Herring, 1145 Harrison street.

TRIO APPOINTED TO POSITIONS AT WEST SIDE Y. W.

Three new appointments have been made recently at the West Side Y. W. C. A., 101 South Ashland boulevard. They include a new residence director, Miss Ruby Simpson, who succeeds Miss Florence Spencer, and two program secretaries, Miss Mabel Cates in the girl reserve department and Miss Josephine Lafler in the health education department.

Miss Simpson was formerly a home management specialist at Iowa State college, Ames, Ia.

DEL MARRE
Enjoy YOUR SUNDAY DINNER IN COOL COMFORT
CATERING TO COMPLETE FAMILY DINNERS AND LUNCHEONS
OUR OWN ICE CREAM MADE FRESH DAILY TO TAKE OUT
DEL MARRÉ RESTAURANT
Corner Ridgeland and Harrison — Oak Park

WAR SOUVENIRS TO BE SHOWN AT RIVERSIDE FAIR

Annual Event Sept. 11 Has Garden Contests.

Leather and silver from Morocco, grass skirts and jewelry from Samoa, firearms from Africa, and a captured Japanese flag will be among the war souvenirs comprising one of the displays at the Riverside town fair, Sept. 11 at the Riverside town hall. The souvenirs are from service men and women and sent to their families. Mrs. Howard Stark is chairman of the war relic exhibit.

This year's Riverside fair, now in its fifth year, has aroused considerable interest from gardeners of the area who report unusual growths of vegetables.

Tomatoes in Cluster.

The freak vegetables include a stalk of tomatoes with 12 tomatoes hanging in a cluser like grapes, reported by Adam Damit; a tomato plant with 42 fruits, reported by James Tesak, who also lays claim to a lima bean plant having 44 pods, and a tomato plant 6 feet tall, reported by William Glanz.

War gardeners are being urged to bring their unusual product to the fair to enter them in the competition set apart for such freaks.

War garden groups also have been urged to hold conferences and appoint committees to prepare combined displays from their gardens. These exhibits, it is explained, need not show the best specimens of the garden areas, but should be organized to show the variety of products grown and the productivity of the garden plots.

Seek Artistic Display.

Artistic arrangement, it is pointed out, will help to make the exhibit more interesting to spectators at the fair and will probably have an influence on the judges.

Flower gardeners in the suburb are being asked to give their prospective exhibits special care, as these specimens, as well as collections and flower arrangements will be welcomed as in past years. Artistic features, including table settings, are being provided by invitation. Mrs. Merrill Norris and Mrs. Ben Miles are chairmen of the artistic phase.

Mrs. Eugene Wesselman, who, because of illness was unable to demonstrate sculpturing and casting of sculptured figures at the fair last year, has consented to demonstrate these activities at the 1943 fair.

GOLDBLATT BROTHERS
DEPARTMENT STORES

FULL SOLES AND RUBBER HEELS
MONDAY ONLY
Oak leather full soles sewed on, rubber heels attached by experts to men's and boys' shoes. $1.79
Shoe Repair . . . Basement

GOLDBLATT'S
Neighborhood Stores and State St. Store
BUY WAR BONDS

BEST-BUY FOOD VALUES

DEL MONTE COFFEE
Fresh roasted. 2 jars limit.......... lb. jar 29c

Margarine...lb. 16½c
Golden Maid all-purpose.
Ham Sausage..lb. 37c
New England. Oscar Mayer's.
Potato Salad..lb. 23c
Creamy rich sauce.
Cleanser ..3 cans 13c
Kitchen Klenzer. 3 limit.
Grapefruit Juice .25c
Florida Gold 46-oz. 2 limit.
Victories ....doz. 30c
Rasberry filled fried cakes.
Oblong Cakes....26c
2-layer, chocolate fill, ice.
Educator Crax ..11½c
Crisp and lightly salted.
Dry Onions .3 lbs. 19c
For cooking use, etc.

RUSSET POTATOES

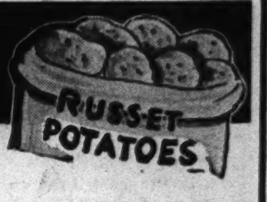

Idaho Russets, firm, fresh.... 10 lbs. 39c

JumboBologna.lb.17½c
Ideal sandwich sausage.
Apples .....4 lbs. 27c
Duchess. To eat or cook.
Dinner Rolls..doz. 19c
Freshly baked. French, etc.
Coco'nut Bars lb. 12½c
Crisp, oven-fresh cookies.
Cookies .....lb. 17½c
Assorted marshmallow.
Peanut Butter 39c
Gold Coast 24-ounce jar.
Tomato Juice...18½c
Goldblatt's Bond 46-oz. can.
Banner Jelly 18c
2-pound jar. Ass'd flavors.
Wax Paper 15½c
Cut Rite 125-ft. roll.
Spaghetti Dinner ..pkg. 17½c
Lido Club's complete meal.

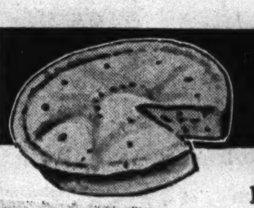

8-INCH PEACH PIES
Luscious fresh peaches.................. 15½c

Fresh Eggs ..doz. 47c
Housewives' Pride grade "B."
Bleach ....qt. 10c
Sunlite. Disinfects, etc.
Dill Pickles ..qt. 17½c
Hy Top. Plain, Kosher.
Red Grapes ..lb. 22c
Malagas, sweet and plump.
Oranges ....doz. 33c
Californias, medium size.
Armour's Treat ..33c
12-oz. can. All-purpose meat.
Soap Flakes ..2 lge. pkgs. 39c
Goldblatt's Bond.
Loaf Cheese...lb. 35c
Natural loaf, for sandwiches.
Bouillon Cubes.pkg.6c
Phenix. 5 cubes to package.
Pretzel Sticks lb. 13½c
Baked to a crisp gold brown.

Sorry, No Mail or Phone Orders. Right Reserved to Limit Quantities

Goldblatt's Neighborhood Stores and State St. Store

Haggard
FUNERAL SERVICE
SINCE 1892
ASSURES you understanding and sympathetic assistance in your hour of bereavement. The sum you can afford, whether large or small, commands our courteous, efficient, and personalized attention to the most minute detail. Our many years of experience . . modern equipment . . and beautifully appointed chapels are at your disposal.
CHICAGO
214-216 S. WESTERN AVE · MONroe 1376
OAK PARK
124-126 MADISON ST. · Euclid 7826 — AUStin 1422

GOLDBLATT BROTHERS
Neighborhood Stores and State St. Store, 7th Floor

DO IT YOURSELF
Charm-Kurl COOL PERMANENT WAVE
YES! This is the Home Permanent that you have heard so widely advertised over the radio...the same Charm-Kurl that last year was sold to over 1,000,000 satisfied women . . . the same glamour-wave used and praised by lovely Hollywood stars! Try it . . . TODAY . . . it's simple, it's so inexpensive, it's beautifying! Insist upon the genuine Charm-Kurl—accept no substitutes!
Nothing Else to Buy . . . The Kit Holds Everything.
Paper foils, shampoo, wave set, permanent wave solution, rinse, curlers, and easy-to-follow instructions. No harmful chemicals, no machines, no heat, no electricity! It waves long hair, short hair, also dyed or bleached hair after making test curl . . . children's as well as women's . . . and requires no previous experience. Try CHARM-KURL today!
Cosmetic Dept.—At All Goldblatt Stores, 7th Floor, Thrift Mart, State St. Store

only 59¢ COMPLETE HOME KIT
IF YOU CAN'T COME IN USE COUPON AT RIGHT

Mail Orders Accepted on Two or More
Goldblatt Bros., Inc.
State, Jackson, Van Buren Sts., Chicago
Cosmetic Dept.
Gentlemen:
Please send me ...... packages of the CHARM-KURL HOME PERMANENT at 59c each.
Name ....
Address .... Illinois Residents Add 2% Sales Tax
Send Check or Money Order. No Postage Charge.

Neighborhood News. Churches, Clubs, Schools Radio Programs.

Chicago Sunday Tribune
THE WORLD'S GREATEST NEWSPAPER

Part 3 | Metropolitan Section

NW AUGUST 29, 1943.

COUNTY SCHOOLS MEET WAR TASKS

HOLD HARVEST FETE THIS WEEK AT MONT CLARE

Oriole-Overhill Fair to Be Sept. 6.

Harvest Festival week will be celebrated by residents of Mont Clare beginning tomorrow at the Rutherford-Sayre park and fieldhouse. The event, sponsored jointly by the Mont Clare OCD and Chicago park district, will feature entertainment, demonstrations, displays, and educational programs every afternoon and evening thruout the week.

Tomorrow, the opening night, a demonstration of OCD protective activities is scheduled. Members of the community who have completed OCD training courses will dramatize methods of fire fighting, bomb extinguishing, policing under emergency conditions, and other phases of protective work.

Bond Rally Planned.

Tuesday afternoon will be devoted to a presentation of the roles played by conservation and salvage in the war effort. On Tuesday there also will be a bond rally in which radio and screen talent will participate.

A consumers' division program on Wednesday afternoon will offer demonstrations in buying and conserving foods, clothing, and household goods in a war time economy. In the evening there will be a youth rally with music, dancing, and entertainment.

Entries from more than 2,000 war gardens will be on display in the fieldhouse Thursday evening and prizes of cash and merchandise donated by Mont Clare business houses will be awarded to the winners.

Barn Dance Is Finale.

Grand finale to the harvest festival will be a state-wide barn dance Friday evening sponsored by the park district, with the Mont Clare OCD playing host to local and out-of-town guests. Dancers will come in pioneer costumes, the men in blue jeans, the women in mother hubbards and sunbonnets.

Preparations for the festival are under direction of Albert Wurst and John Dolce, assisted by Committee Members Albert Mueller, Clarence Biewald, Neil Ruggie, Esther Olberg, and Alice Belester.

ORIOLE-OVERHILL FAIR

Results of the summer's gardening and canning will be displayed by 46 families at the Oriole-Overhill garden fair to be held on Labor day at the home of Mr. and Mrs. Martin Papanek, 7041 Overhill avenue.

Rivalry to see who will produce the best tomatoes, turnips, and other garden products has grown increasingly keen among the gardeners as the summer progressed. Ever since spring the families have had under cultivation a large vacant lot, a block wide, between Oriole and Overhill avenues from Ottawa to Touhy. Awarding of prizes will be a group affair, the grand prize going to the family which merits the greatest number of points not only on their fresh vegetable entries, but also on their pickles, preserves, and other canned fruit.

Chairmen Are Listed.

General director of the fair is David O. Taylor of 6929 Ottawa avenue. Chairmen have been named to receive entries, see that they are properly marked, and arrange the displays. Mrs. Henry Larsen of 7136 Oriole avenue is in charge of canned and dried goods. Russell Peterson of 7049 Overhill avenue will take care of root crop entries. Mr. and Mrs. K. H. Elliott, 7147 Oriole avenue, will receive vine growing products. C. Elmer Henry, 7040 Oriole avenue, will have charge of corn, cabbage, beans, lettuce, and chard exhibits.

Arrangement of tables and display facilities will be directed by Louis Anderson, 7017 Overhill avenue. Secretaries to the judges will be Mrs. Perry Olsen, 6934 Ottawa avenue, and Julia Papanek, 7041 Overhill avenue.

Trio of Judges.

Judges for the Labor day fair will be R. J. Mohr, 4101 North Kedvale avenue, Mrs. Charles F. Weinreich of Des Plaines, and Mrs. Ralph Jaquith, 6647 Onarga avenue.

Mr. Mohr, who is an authority on garden produce, has worked with the park district as chairman of OCD junior garden activities. Mrs. Weinreich is a specialist on canned goods. Mrs. Jaquith has served on committees judging farms and crops thruout central and northern Illinois.

Portage Park Legion Post Elects Martin Petersen

At recent elections held by the Portage Park American Legion post Martin T. Petersen was chosen commander. Other officers elect are Louis A. Schultz, senior vice commander; Jerry C. Lebl, junior vice commander, and Clinton A. Uller, finance officer. Members serving on the board of directors are William Elrich, L. R. Erskine, L. C. Rodman, Ive. Christiansen, Richard Domka, George Barcal, W. R. Crawford, E. J. Smith, A. H. Behrens, and G. E. Berquist.

Deft Touches Transform Lowly Vegetables Into Tricky Hat Creations

"The Lily Dache of the Cabbage Patch" is what northwest siders might call Mrs. Faira Bowsher, 5057 Ainslie street, who makes hats out of cabbage leaves, corn stalks, and whatever odds and ends of flowers she may have around. Here modeling one of the tricky little cabbage leaf numbers is Mrs. Charles Laubach, 5048 Ainslie street, whose husband, Lt. Laubach, has been stationed with the infantry in England for nearly a year. The hat Mrs. Laubach wears has its foundation of a blue-green cabbage leaf and is trimmed with huge bunches of white phlox and bows made out of corn leaves. Her bag is made of cabbage leaves, with a handle plaited of corn leaves, and decorated with the phlox.

[Tribune photos by Julius Gaitter.]

Here items of Mrs. Bowsher's colorful collection are spread out for inspection. At the top left, a brimmed number in cabbage leaves, with a trimming of celery leaves and purple-red amaranthus blossoms. Next is a little pancake beret, trimmed profusely with pale blue delphinium and dark green ivy, with a circlet of ivy to hold the hat on the head. On the form is a topper of beet greens, complete with a corsage of carrots, radishes, and parsley—a fitting number for a miss subject to sudden fits of hunger. At the extreme right is a Tyrolean hat, with "feathers" of green corn leaves, amaranthus, and pale blue ichinops. In the foreground is the Watteau-type hat Mrs. Bowsher made from two cabbage leaves and four flaming zinnias. All the hats are put together with toothpicks.

Mrs. Henry Gorr, 5052 Ainslie street, demonstrates how smart one of Mrs. Bowsher's creations can look. This hat was made of a single huge cabbage leaf, deftly folded and manipulated, and topped by two lush pink hibiscus mallow blossoms. Mrs. Bowsher's hats have appeared on many a garden club program thruout the north and northwest sides in recent months.

CABBAGE TAKES PLACE IN SUN— ON MILADY'S HAT

Garden Provides New Chapeaux.

If Mrs. Faira Bowsher, 5057 Ainslie street, should ever need a hat to match a certain ensemble on a moment's notice, all she would need to do would be to run out into the garden for the materials. For Mrs. Bowsher's hobby is making hats out of such commonplace articles as cabbage leaves, beet greens, corn stalks, and carrots.

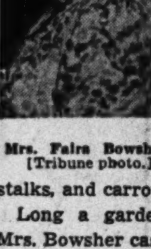

Mrs. Faira Bowsher. [Tribune photo.]

Long a garden club enthusiast, Mrs. Bowsher cast about for an original program idea some months back, and hit upon the hats. Drawing on her experience as a milliner years ago, before her marriage, Mrs. Bowsher was able to whip up the most fetching chapeaux imaginable out of the things that grew in her garden.

Appears on Programs.

In her role as gardener-milliner Mrs. Bowsher has appeared on a number of programs thruout the north and northwest side this year, demonstrating how straw leaves and flowers may be converted into hats. Too, she was a guest on Don McNeill's "Breakfast Club" radio show over a national network several weeks ago, telling about her hats.

Mrs. Bowsher serves the Portage Park Garden club as its second vice president and publicity chairman. Outside her busy club life she finds time to design all the clothes and some of the hats for herself and two daughters, Jeannette and Doris June.

Not Fit for Table.

Most of the material Mrs. Bowsher uses in the construction of her hats is not fit for table use—the outside leaves of the cabbage, the long corn leaves, the leaves of rhubarb, burdock, and castor bean. For trimming, she uses hardy flox, hibiscus mallow, or several of the other varieties of flowers which grow in profusion around the Bowsher residence. Once in a while she raids the refrigerator for a few carrots, radishes, and a little parsley to dress up a smart number.

Mrs. Bowsher admits her hobby isn't exactly the most practical she's heard about—but it's fun and it stimulates her ingenuity and that of her friends, thinking up new ways to build the hats out of leaves and flowers.

With AMERICA'S FIGHTERS

Ensign Edward A. Kirsten Jr., son of Mr. and Mrs. Edward A. Kirsten of 1006 North Western avenue, is on duty in the Pacific. He is a recent graduate of the naval air training center at Corpus Christi, Tex. Ensign Kirsten received his high school training at Loyola academy. He was awarded the bachelor's degree at the University of Wisconsin, where he took a pre-medical course.

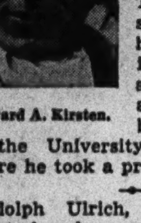

Edward A. Kirsten.

Adolph Ulrich, 5101 Gunnison street, has been promoted to corporal in the fifth ferrying group, Love field, Tex. Before entering the service he attended Carl Schurz High school and Illinois Wesleyan university.

For proficiency in his studies as a propellor specialist, Sgt. Walter H. Wodrich of 2521 North Washtenaw avenue recently received a certificate, presented at Stuttgart army air field in Arkansas, where Sgt. Wodrich completed the mechanics course in the post school. Before his induction in March, 1942, Sgt. Wodrich was a pressman.

Sgt. Walter H. Wodrich.

Ensign Lawrence H. Reif, former CHICAGO TRIBUNE color photographer, has been assigned at the Glenview naval air station as photographic officer. After being sworn into the naval reserve last January, Ensign Reif was stationed for a short time at Pensacola, Fla., and later was on sea duty. He is the son of Mr. and Mrs. H. R. Reif of 7055 North Mason avenue.

Newly commissioned as ensign in the naval reserve is Harold A. Thompson, son of Mr. and Mrs. Herbert A. Thompson of 4347 McLean avenue. He completed his training recently at the naval air center, Corpus Christi, Tex. Before enlisting in the navy, Ensign Thompson was a student at the University of Washington.

Harold A. Thompson.

Lt. Charles H. Gohde has reported to the Freeman army air field, Seymour, Ind. His wife, the former Mary Kay Harger, and their 2 year old son, William, reside at 4668 Pratt avenue. Lt. Gohde received the bachelor of science degree in civil engineering at Northwestern university, and also attended the Illinois Institute of Technology. Before entering the army he was assistant civil engineer with the United States army engineers of the 6th service command.

Two northwest side residents who recently won their wings at Williams field, Chandler, Ariz., are Leon H. Boeykens of 3138 Mango avenue and Melvin Klein of 2922 North Albany avenue. Both were commissioned second lieutenants in the air corps. Lt. Boeykens is a former student of Steinmetz High school and was formerly employed in building maintenance.

Lt. Leon H. Boeykens.

Lt. Melvin Klein.

The air medal and oak leaf cluster were awarded recently to Sgt. John W. Schultz of the army air corps, son of Mr. and Mrs. William C. Schultz of 956 North Lawler avenue. Sgt. Schultz received the air medal for destroying an enemy plane while serving as gunner on a bombardment mission over enemy occupied continental Europe. He was given the oak leaf cluster for participating in several combat missions. A graduate of Austin High school and Lewis institute, Sgt. Schultz was employed by the Automatic Canteen company before his induction last August.

DES PLAINES OCD TO HOLD PICNIC IN PARK TODAY

The Des Plaines OCD will sponsor an all-day picnic today in Northwestern park, with festivities beginning at 10 o'clock. On the picnic committee are Ralph Patrick, Tom Kinney, Howard Becker, Walter Morava, Peter Erbach, and the captains of all OCD units.

Contests during the morning and afternoon will be conducted by Walter Morava. There will be events for adults as well as children, including three-legged races, sack races, and shoe races. There will be less active games, with Peter Erbach in charge, and refreshments.

Highlights of the afternoon program will be a softball game between the air raid wardens and the auxiliary police. The police team, which has been playing regularly thruout the summer, recently defeated the firemen by a close score.

American Women at War

WAC Lt. Rita E. Kuffel recently visited her parents, Mr. and Mrs. Frank A. Kuffel, at 1648 North Keating avenue. She enrolled in the women's army last February, shortly after reaching her 21st birthday. At the conclusion of her training at Fort Des Moines, Ia., she received her lieutenant's commission and was sent to the New England states. From March until May she traveled thru the east with an army recruiting show sponsored by the WAC. Before being inducted into the WAC Lt. Kuffel attended Austin High school and later was employed as secretary by the Country Life Insurance company.

Lt. Rita E. Kuffel.

Lt. Loretta T. Kading of the army nurse corps is one of the first nurses to be assigned to the new station hospital at Camp Fannin, Tex. The hospital, which will serve troops in training, was opened this month. Lt. Kading, daughter of Frank J. Kading of 3437 North Overhill avenue, was commissioned in February, 1941.

Sgt. Juanita F. Anderson of the WAC spent her recent furlough at her home, 5147 Bernard avenue. She came home from the army air field at Carlsbad, N. M., where she is company clerk in the WAC headquarters company. Enrolling in the WAC last December, Sgt. Anderson received basic training and was graduated from the army administration school at Fort Des Moines, Ia.

Dorothy Eitel of Woodstock recently was sworn into the enlisted branch of the WAVES at the Board of Trade building, and soon will report for indoctrination at Hunter college in New York. Miss Eitel is an alumna of Northwestern university, and worked as a nurse's aid at Grant hospital. Her brother Max is in the air corps on overseas duty.

Two newly inducted WAVES from the northwest side are Jeromia Tygielski of 4021 North Central Park avenue and Bernadine Hilton of 3313 Elston avenue. Miss Hilton formerly was a typist at the Lake View Trust and Savings bank. Miss Tygielski was employed in the office of the Reid-Murdoch company.

List September Dates for Des Plaines Clinic

Des Plaines parents with children less than six years old are invited to take them to the Well Baby clinic sponsored by the Des Plaines Junior League, to be held twice during the next month, on Sept. 14 and 28. The clinic is held in the offices of the Des Plaines Health center, 1561 Ellinwood avenue, between 1 and 3 in the afternoon. Dr. John H. Krueger is examining physician, assisted by Miss Olga Osback, registered nurse in charge of the health center.

Portage Park Will Hold Garden Festival Saturday

Community Comdr. L. K. Fuog and Mrs. Fred A. Ott, war garden chairman, have announced the second annual Portage Park garden festival, to be held Saturday in the 4200 block on Menard avenue. There will be judging of canned fruits and vegetables, fresh garden produce, and flowers. An outdoor supper will precede a war bond selling campaign program to begin at 8 o'clock.

Mary Refuses to Say Quits in Polio Bout

Six years ago the doctors told her she'd never be able to sit up. She didn't believe them, and with ancestral Scotch tenacity, Mary Dee McTaggart set out to prove they were wrong. Today Mary Dee is enjoying her new work as student personnel assistant with the state civil service commission in Springfield.

Mary Dee McTaggart. [Ray photo.]

Back in 1937, just after she'd finished her junior year at Schurz High school, Mary Dee suffered an attack of infantile paralysis. For 10 months she was kept in an iron lung. The first few months she spent at the Contagious Diseases hospital, and later went to the Presbyterian hospital after they purchased a respirator especially for her use. Her convalescene was in her home, 7234 Myrtle avenue, where her parents, Mr. and Mrs. J. I. McTaggart, converted the dining room into her special domain.

Dad Built Braces.

A year after her illness began, Mary Dee was able to be up and around. With the aid of the Visiting Nurses association and engineers at his factory, Mr. McTaggart built airplane braces which she wore for her arms for four years.

Mary Dee went back to school in the fall of 1938, finishing only a year behind her class. She graduated from Northwestern university last June with a bachelor of science degree in education. Her aim always had been personnel work, and now in her new civil service post she has an opportunity to learn about personnel procedures in the state, and to qualify at the end of a year for the position of personnel technician. Her appointment came as a result of competitive examinations.

The McTaggarts didn't allow those four years in a brace to affect Mary Dee's life. She asked no favors, would have disliked being given an advantage, and refused to think of herself as handicapped. She attended school dances, even in high school, and was active in the Alpha Chi Omega sorority at Northwestern. Until gas rationing began, fellow students in Norwood Park drove the McTaggart car back and forth to Northwestern each day, so Mary Dee wasn't forced to fight crowds in bus and street car.

Was Practice Teacher.

For two quarters Mary Dee did practice teaching at New Trier High school. She is only 5 feet tall, weighs 90 pounds and wears sweaters and skirts—so she looked more like a high school pupil than some of the girls in her classes. Even so, the problem of discipline never seemed to arise.

This is the first time Mary Dee has been away from home, and the McTaggarts are waiting with interest to see how the experiment works out.

'DON'T WORRY,' YANK WRITES IN HEAT OF BATTLE

While the campaign for Attu was on, Lt. William C. Giller of the army signal corps wrote a reassuring letter to his parents, Mr. and Mrs. Chester Giller, 6011 Harlem avenue. "Don't worry," he said, "my foxhole is the deepest in Attu."

Since then Lt. Giller has been transferred to another war theater but he touched at a west coast port long enough to send home a package of souvenirs from the barren little island, including a photo of himself standing in his "deep" foxhole. It wasn't the spacious excavation his parents had expected, but he explained that it was the maximum depth that can be reached without striking sea water.

The package also included a number of items lately the property of the Japanese invaders, among them a compass, 25 caliber bullets, a prayerbook, a handbook on diesel engines, and an officer's coat. The last named is a luxurious garment of quilted khaki lined with fine fur, including white ermine.

Before the war, Lt. Giller installed telephones for Western Electric. He was graduated from North Park college in 1938.

SOLOMON POST WOMEN HONOR MRS. SCHWARTZ

The ladies' auxiliary of the Gen. Edward S. Solomon post, Jewish War Veterans, will dedicate their auxiliary colors in memory of their former president, the late Mrs. Gertrude Schwartz, at 8 o'clock Tuesday evening, Sept. 7, at their meeting place, 3507 Lawrence avenue.

Rabbi Adam Neuberger, honorary chaplain of the post, will deliver the dedicatory address. Mrs. Jack Dobin will give a program of patriotic songs.

The auxiliary will be hostess that evening to Michael Bartness, commander of the Department of Illinois Jewish War Veterans, and to Miss Tina Brill, president of the ladies' auxiliary of the state. Mrs. Sol Schneider is president of the auxiliary of Solomon post.

OPENING SEPT. 7 FINDS TEACHING STAFFS FILLED

Fewer High Pupils, Puffer Reports.

When the majority of county schools open Tuesday, Sept. 7, returning pupils will find that despite the loss of many teachers and fellow students to the military services or to industry, there will be no shortage of teachers, no curtailment in curricula, nor any major deviations from the war time schedules of last year.

Altho exact figures are not available, Noble J. Puffer, county superintendent of schools, predicts a substantial increase in enrollment at the primary level and a corresponding decrease in high school enrollments. Lower high school attendance is anticipated because of the draft and high paying jobs offered in industry.

Substitutes Are Scarce.

County schools, having utilized a large reserve of substitute teachers to meet the threat of a teacher shortage, face a critical lack of substitute teachers for the coming semester, Puffer said. Reports in the superintendent's office indicate that in the last month several hundred teachers have resigned to take better paying positions or war jobs resulting in a further drain on the substitute reserve.

There is a scarcity of teachers in the high school level in industrial arts, shopwork, science, and mathematics, because most of the teachers in those fields are men and have been called to service, Puffer explained. In addition, the upswing in the demand for science and math courses on the part of students wishing to train for technical jobs in industry and in the service has fostered further expansion in this field at a time when a surplus of teachers is not available.

Waive 4 Year Diploma Rule.

The county now issues war emergency certificates to graduates who have two year or three year normal school diplomas, and by not insisting on a four year diploma as previously required has been able to fill many positions.

"An interesting trend is seen in the return of many married women to teaching positions. Many of them are being hired in numerous districts where previously teaching jobs had been denied them because they were married," Puffer pointed out. "Of course, they have been issued emergency certificates which will not entitle them to teach after the war, but it is possible that the employment of married women now to meet the war time demand may result in a lessening of the prejudice against them after the war," Puffer continued.

"A vast majority of teachers have been definitely loyal to their profession, and in many cases they have turned down higher offers in industry to remain in the schools," Puffer commented.

Fix Hours to Aid Harvest.

Superintendent Puffer recently suggested to nine principals of county high schools located in farm districts that they may arrange a half day school schedule which would allow boys in the upper grades to be employed in harvesting local crops while attending school.

The plan has been suggested for application in Bloom Township High school, Chicago Heights Township High school, Proviso Township High school, Leyden Community High school, Maine Township High school, Nile Township High school, Arlington Heights Township High school, Lyons Township High school, and Palatine Township High school.

Puffer emphasized that the five day physical education program now established in the high schools would be continued this year as the program has assisted in "toughening up" students preparatory to their joining the service.

New courses which might be added to the school schedule would be in the line of refresher mathematics, radio or pre-induction training, Puffer said.

Study Transportation Changes.

No changes have been made as yet in regard to the transportation systems which served the students last year, but possible re-routing of buses and installation of other routes may follow if new gasoline rationing rules apply, Puffer said.

School facilities in the vicinity of the Douglas plant are expected to be heavily taxed this fall. The increase in attendance is anticipated to be heaviest in district 66, a two room school at Higgins road and Orchard drive. Additional funds may be obtained to complete four rooms on the upper floor of the two story elementary school building at Riverview which will also have new students from the Douglas plant area.

The elementary school building under construction at Lincolnwood is scheduled to open two weeks after the fall term.

Two new administrators will begin service this fall. J. Dewey Fristoe has been appointed principal of the Flossmoor elementary school succeeding Orville T. Bright, who has resigned to become superintendent of schools at Lake Bluff. Elmer Kick has been named superintendent of elementary schools in West Harvey to succeed L. A. Pringle who will serve as a building principal.

LUXEMBURGERS PLAN TWO DAY HARVEST FETE

Annual Schobermesse in Lincolnwood.

More than 6,000 are expected to attend the 40th annual Schobermesse [harvest festival] of the Rogers Park, section 3, Luxemburger Brotherhood of America, next Sunday and Monday in Old Limits picnic grove at Crawford and Devon avenues in Lincolnwood.

Proceeds from the event, which in the past has been a replica of grand festival celebrated in Luxemburg, will be used mainly to purchase war bonds. The committee also has earmarked some of the proceeds for gifts for brotherhood members now serving with United States forces.

Features Garden Display.

Known as skilful farmers, Luxemburgers from all sections of the city will join the Rogers Park section in displaying their wares. The vegetable and flower display, featuring tomatoes, lettuce, radishes, carnations, mums, and potted plants, chief products of group, will be the picnic's main attraction.

An amusement program centering around old country folk dancing has been arranged and the menu will be heavily dotted with dishes in Luxemburg style. A souvenir program book featuring biographies and photographs of more than 200 brotherhood members in service, will be given to each person attending.

Heading the committee for the Schobermesse, which will bring together the men and women who raise a large percentage of the vegetables and flowers which find their way to north side homes, will be John Nix.

Names Committee Members.

He will be assisted by Joseph Laplume, vice chairman; Michael H. Flam, secretary; John Guirsch, treasurer; Nicholas Flam, custodian; Leo Eschette, Anthony Schiltz, Nicholas Nilles, Perry Daubenfeld, Anthony Flam, Jacob Bierchen, Martin Miller, Fred A. Gilson, Michael Leider, Peter Heiderscheidt, Peter Rolling, Arthur Thomas, Math Jung, Fred Schrantz, J. P. Winandy, Bernard Nix, John Wietor, Nick Endre, William Schield, Math Huck, Claude Laplume, Alfred Jenk, Henry Becker, Peter Marsch, Nick Lenners, and John Kimmes.

Those serving on the reception committee include Leo Eschette, president of section 3; Consul General John Marsch, Joseph Burke, John V. McCormick, Charles H. Weber, Louis Rixmann, G. H. Smith, Dr. John Klein, grand president; Daubenfeld, Gilson, Nilles, Nicholas Bruecher, Anthony Kremer, and Eugene Keoune Sr.

Three West Siders Pass Fireman Examinations

Three west side men were notified recently that they passed a civil service examination for the city fire department and are eligible for immediate placement in the department. They are Cyril L. O'Neill, 4024 West End avenue; Thomas J. Doherty Jr., 1047 North Austin boulevard, and Lawrence E. Samuelson, 1721 North Moody avenue.

ARLINGTON BARBER, WIFE CELEBRATE 61 YEARS TOGETHER

Mr. and Mrs. Frank White, who have been residents of Arlington Heights for the last 55 years, recently celebrated their 61st wedding anniversary. They were married in 1882 at Geneseo, Ill.

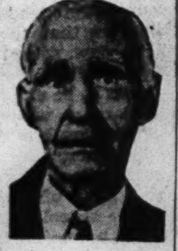

Frank White.

Mrs. White.

Since 1888 Mr. White has operated his own barber shop in Arlington Heights. Altho he is 81 years old, he still conducts his own business, serving customers of many years' standing. In a national barbers' contest held recently, Mr. White won second honors for the number of years he has spent in the business.

Mrs. White, the former Fannie Parker, is 86 years old. They have no children.

BACK - TO - SCHOOL

Styles for Girls and Boys

- Dresses
- Boys' Suits
- Coats
- Snow Suits

Sweaters, skirts, blouses, and everything else your children need for smart school wear—moderately priced.

We Are Fashion Leaders In Clothes and Accessories

TOTS & TEENS SHOP

"Blessed Event to Sweet Sixteen"

3248 LAWRENCE AVE.

Des Plaines Girl Engaged

Mr. and Mrs. A. C. Atkins of Des Plaines have announced the engagement of their daughter, Patricia Mae, to Curtis L. Aasen of Iola, Wis., navy petty officer 3d class. Miss Atkins was graduated from Sullivan High school. The marriage date has not been set.

CAMPUS BOWER, LIVING TRIBUTE TO BARD OF AVON

Evanstonians Grow Poet's Favorites.

If Shakespeare's ghost, like that of Hamlet's father, could make sudden appearances, it probably would have a fine time exploring the Shakespeare garden on Northwestern university campus. Right now it would see tiger lilies, marigolds, monk's hood, workwood [artemesia], and white mallow blooming there, all flowers which the 16th century playwright noticed and admired in Elizabethan gardens and along Elizabethan countrysides.

In 1916 the Garden club of Evanston had Jens. Jensen, a landscape architect, lay out the Shakespeare garden, just north of Garrett place, in sight of Sheridan road. The garden is not patterned after a 16th century model. It is approximately half an acre in size and is surrounded by an eight foot outer and a four foot inner Hawthorne hedge.

Bronze Bust of Poet.

There are eight flower beds inside. At one end is a semi-circular bench and at the other a monument with a bronze bust of Shakespeare on it and quotations from several of his plays. One of them is from "A Midsummer Night's Dream":

I know a bank where the wild thyme blows,
Where oxlips and the nodding violet grows,
Quite over-canopied with luscious woodbine,
With sweet musk-roses and with eglantine.

All of the flowers and herbs planted in the garden are mentioned somewhere in Shakespeare's works. There is bloom in the garden from April to October, but June, July, and August, each a season for certain of the flowers, are the loveliest times to visit it.

Occasionally the committee members feel quite poetic about working in the garden. Often artists are painting there. Sometimes weddings are held in the Shakespeare garden. There was one this summer, during the iris season.

Mrs. Arthur H. Boettcher is president of the garden club.

Married

While Lt. Robert B. Lewman is serving with the army near Augusta, Ga., his bride is making her home at 1114 North Kildare avenue. Before their recent marriage, she was Helen Jurina, daughter of Mrs. Susie Jurina of Girard, Ill. The groom is the son of Mrs. Grace Lewman of Georgetown, Ill.

[Hoffman Photo.]

FIRST PAYMENT ON JOBS OCT., 1943

25% DISCOUNT ON ALL IMMEDIATE ORDERS ON ROOFING & SIDING INSULATION

THIS OFFER FOR A LIMITED TIME ONLY

15% DISCOUNT ON INSTALLING WINDOWS

USING CLEAR WHITE PINE UNION-MADE FRAMES

This home completely covered over wood siding with this new fire-resistant, water-proof, everlasting brick siding.

$225.00

THOUSANDS OF SATISFIED CUSTOMERS

No Down Payment
TERMS as low as $6 PER MONTH

This Home Re-Roofed with Slate Surface Roofing. Only **$97.00**

THIS ROOF INSULATED WITH 4 INCH ROCK WOOL, ONLY $94.00

We have no salesmen. When you do business with us you deal direct with the company and save.

We are APPROVED Applicators for the **JOHNS-MANVILLE CO.**

ROOFING

GUARANTEED UNION WORK—ALL OF OUR MEN ARE BONDED AND COVERED BY WORKMEN'S COMPENSATION AND LIABILITY INSURANCE.

OFFICE PHONE **Independence 5600** — EVENINGS & SUNDAY CALL **Independence 2886**

Call or Write for FREE Estimates

Security Roofing & Supply Co.

Be Secure with a "Security Roof"

3839-41 N. Western Ave. — Ph. Independence 5600

SCHURZ, WELLS TO SIGN PUPILS IN NIGHT SCHOOL

Course Includes Classes in Citizenship.

Registration for evening school at Schurz High school, 3601 Milwaukee avenue, and Wells High school, 936 North Ashland avenue, will be conducted Thursday and Friday evenings, Sept. 9 and 10. Classes start Monday evening, Sept. 13, and will be held four nights a week.

All general high school, commercial and elementary grade courses will be offered as well as classes where reading, writing, and English will be taught non-English speaking adults and those who are preparing for citizenship. At Schurz, junior college courses, both survey and departmental studies, are being given as part of the evening school program.

In addition to the regular academic courses, instruction in all phases of office training, as well as millinery, sewing, cosmetics, chemistry, and blue print reading is in the curriculum. Shop courses will be given in architectural, machine and mechanical drawing, aeromechanics, cam design, printing, and woodshop.

Special war time courses carrying full credit include pre-flight aeronautics, fundamentals of auto mechanics, electricity, and pre-induction courses in basic mathematics.

A $5 fee is payable for the junior college and high school divisions upon admission and is returnable when courses are completed.

WIEBOLDT'S

Shop Monday, 9:30 A. M. to 5:30 P. M.
—Evanston, 9:30 Monday Night

In Slim-Fitting Women's Sizes

Studded Beauty

$8.95

Fine quality rayon crepe in a dress designed for you who wear women's sizes. The slim straight lines of the gored skirt are topped off with a brightly studded bodice. The sparkle of the nailheads adds just the touch of gaiety you like, and the new note of fall you demand. It's in black or blue, sizes 38 to 44.

Back Up the Front with War Bonds and Stamps

Go back to school with this Bra

We Have Your Exact Size!

When you trek with the masses back to classes . . . be the smartest one 'neath the college sun. Secretly processed cushioned insets at the base of the bra—cups gently, lifts and holds a firm rounded contour. No matter how many times Perma-Lift hangs on the dorm washline it never gets limp, or lax. Broadcloth and satin. Sizes 32-38.

Marcel Pump

Famous for Over Fifty Years. America's Unchallenged Shoe Value.

Your No. 18 Can Reap a Harvest with

RED CROSS SHOES

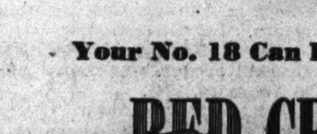

Yes, it's harvest time for shoes, too! You'll reap beauty, timeliness, and durability with this lovely Marcel pump. In glove-soft brown calfskin or midnight suede. And remember not to detach your No. 18 coupon!

$6.95

Chicago—Evanston—Oak Park

ARE YOU GETTING ENOUGH TO EAT?

FOOD RATIONING need not deprive you and your family of nutritious, appetizing meals essential to good health.

To help you plan wholesome, balanced meals, using your food coupons to the best advantage, the Tribune each Tuesday presents a complete new ration budget menu chart, prepared under the direction of Mary Meade, home economics editor.

This convenient chart outlines 21 consecutive meals for a family of four, starting with breakfast on Wednesday. Each meal is carefully laid out by Mary Meade and her staff to include dishes popular with most families and to help you make your ration points go as far as possible, using the special food bargains available each week.

MARY MEADE
CHICAGO TRIBUNE HOME ECONOMICS EDITOR

★Mary Meade's new handy ration budget menu chart is just one of the many wartime features added by the Tribune to help you manage your kitchen at top efficiency. Tested recipes, ration changes, food bargains, diet studies — these are other helps offered regularly in the food pages of the Chicago Tribune.

Look for Mary Meade's ration budget menu chart in Tuesday's Tribune. Clip it out and keep it handy for reference all week—it's an easy way to save time, worry and money right in your own kitchen.

Chicago Tribune

THE WORLD'S GREATEST NEWSPAPER

MOUNT PROSPECT HOUSEWIFE HAS BUTTON HOARD

Odd Collection Totals More than 3,500.

BY MAURINE MYERS.

Button, button, who's got the button?

Mrs. Walter A. Hotz.

Just in case you really want to know, it's probably Mrs. Walter A. Hotz of Mount Prospect. The last time Mrs. Hotz began to count her button collection, she tired of the job just as she counted the 3,500th button — there were more then and still more have been added since.

Altho her hobby has been one of her chief interests for the last three years, Mrs. Hotz admits it is a little strange. "It's a hobby where bridle buttons have nothing to do with a bride, jet buttons are not jet, pearl buttons are not pearl, and jeweled buttons are seldom set with jewels." She goes on to explain that the bridle buttons are those used on a horse's bridle, that "jet" buttons are only jet black, that "pearl" buttons are made from clam or Abelone shells, and that the "jewels" in jeweled buttons are most often paste or cut glass.

Keen Bargain Hunter.

Mrs. Hotz, who recently was elected president of the Chicago Area Button society, values her collection at several hundred dollars. But she admits that a keen eye for a bargain has made it possible for her to accumulate the collection without spending that much. The rarest of all her buttons, the William Tell, shows a tiny scene with the Swiss archer ready to shoot the apple off his son's head. She bought that at a hobby show auction. Many of her valuable buttons have been given to her by friends, others were picked up in dingy little second hand shops for a fraction of their value.

One division of Mrs. Hotz's collection, not generally owned by button collectors, is her assembly of contemporary buttons. This was acquired to please her young son, Donald, 15, and his pals, interested in color and novelty. Instead of merely mounting these buttons, Mrs. Hotz has used them in novel and colorful arrangements. One, for instance, is entitled "Tea for Two," and is a room in minature, with all except the furniture in buttons. Pictures on the wall, the dishes on the table, the flower centerpiece are all buttons. Mrs. Hotz also has a tiny hat box full of 125 bottons in the shape of hats, a tiny basket filled with bakery goods buttons, a little candy box stuffed with bon-bon buttons, and a bowl of fruit and basket of vegetables—all buttons.

Many Are Antiques.

To be an antique, Mrs. Hotz declares, a button must be 35 years old. This puts many buttons in her collection in the antique class, from the gaily colored kaleidoscope or waist coat buttons of the '60s to the prim little calico buttons worn on pinafores back in the '80s.

It's easier to catalog the materials out of which buttons are not made, than to try to tell of everything which goes into their construction, Mrs. Hotz declares. She has buttons of Tahitian coconut, walnut sections, milk products, stone, blood, vegetable, metal, wood, bone, and shell. Her buttons come from points all over the globe: little ivory masks are netsukes or Japanese buttons, and others are Chinese buttons from atop some mandarin's hat.

Hundreds in Colors.

While many of her buttons are in black, metal, or pearl, hundreds of them are in rainbow hues. One is an exquisite cloisonne, in silver and turquoise. Another is in the pale green glass known by antique collectors as "vaseline." Still others are in metal lustre, some soft rosy bronze, and others brilliant peacock blue.

Most of the individual pieces in her collection have interesting stories. Mrs. Hotz shows the mourning buttons used in the Victorian era—dull jet for deep mourning, half-dull and half-shiny for use after the first mourning period is over, and then all-shiny buttons when the mourner once more emerged into society. There are veil buttons to weight down the billowy veils of the gay '90s, campaign buttons embellished with Harrison's name, and flirting buttons set with gay, winking mirrors. There are cat's eyes, tiger's eyes, and peacock's eyes. One pair of lustre buttons were picked up after the Chicago fire, handed down to the present generation, and given to Mrs. Hotz by a friend.

Likes Mounting Trophies.

Mounting the collection has been almost as much fun for Mrs. Hotz as collecting the buttons. The story buttons are on one huge card, with illustrations for fairy tales, operas, and mythology painstakingly cataloged. Shiny jet buttons are set on cards covered with yellow velvet, and the bronze lustre rest on cards of rosy velvet.

Mrs. Hotz says her collection has been bulit up only thru the cooperation of her friends and family. Her mother, Mrs. Dora Dornbusch of Peotone, collected buttons for years before Mrs. Hotz became interested.

Royal League's Columbus Council Maps Program

William F. Kuehner, presiding officer of Columbus council of the Royal league, recently announced the program for the next six months. Events are now being planned by a large committee under the direction of Mrs. Theresa Hetzer. Meetings will be held the second and fourth Wednesday of each month at 4221 Irving Park road.

Marian Hansen Weds Soldier

Married recently were Marian Hansen, daughter of Mr. and Mrs. Sigurd Hansen, 4929 Henderson street, and Pvt. Robert O. Baird Jr., son of Mr. and Mrs. Robert O. Baird Sr., 5708 Cornelia avenue. Pvt. Baird is stationed at Fort Lewis, Wash.

Weds Lieutenant

The recent marriage in Fort Lewis, Wash., of Betty Brown, daughter of Mr. and Mrs. Fred W. Brown, 3045 Narragansett avenue, to Lt. L. J. Hengesch, son of Mrs. Eva Hengesch, 7505 North Oakley avenue, has been announced by the bride's parents.

OUR TOWN

Paragraphs About People You May Know

MR. AND MRS. HALVOR SOLBERG, 2908 North avenue, celebrated their silver wedding anniversary yesterday. The Solbergs have two sons, Rudolf, 17, who is an employe in the Tribune art department, and Henry, 12, a student at Yates school. The Solbergs came from Norway in 1917 to make their home in Chicago. Mr. Solberg is a painter.

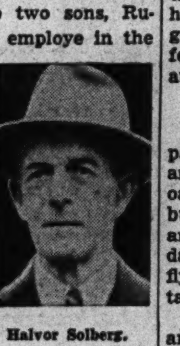

Halvor Solberg.

Mrs. Solberg.

De Paul university announced last week the names of three students from the northwest side who will receive scholarship awards for the coming year. They are John Fischer, 4129 North Laramie avenue; Joseph Bronars, 2257 North Sawyer avenue, and June Verbillion, 2743 North Lavergne avenue.

BERNARD JAN KNUTH is only 5 months old, but he already has the physique of a young fighter—a son to make any soldier proud. His father, Staff Sgt. John B. Knuth, has been overseas since November, 1942, and is somewhere in North Africa or Sicily now. Bernard's great-grandmother is Mrs. Anna Triphahn of 5724 North Marmora avenue, where Sgt. Knuth made his home before the war. The baby and his mother are residing with her parents in Michigan City.

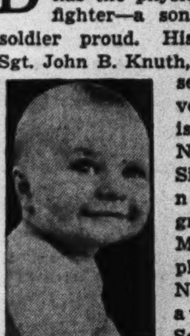

Bernard Jan Knuth.

Elston H. Swanson, 1529 North Laramie avenue, and Alfred Roberts Jr., 3312 Wrightwood avenue, have been pledged to Eta Kappa Nu, national electrical engineering honor fraternity at the Illinois Institute of Technology. A junior electrical engineering student, Swanson is the son of Mr. and Mrs. Elston Swanson and also is a member of Rho Epsilon, radio fraternity. Roberts is a junior electrical engineering student in Illinois Tech's navy V-12 program.

Songs and Poems Wanted

We will handle your material on a percentage basis if accepted. Bring your lyrics or compositions for free examination. Singers developed for Radio. Inquire.

JACK MORRISON

Kimball Bldg., 25 E. Jackson Tel. Har. 6503

PASTRY ARTIST TURNS HAND TO TRAINING BIRDS

N.W. Sider Aids First AAF Pigeon Outfit.

Training carrier pigeons for use in tactical aerial mission is a far cry from putting sugar doves on wedding cakes, but Sgt. Ralph A. Eimerman of 2109 North Neva avenue has proved himself equally proficient in both tasks. Formerly a pastry chef and wedding cake beautifier, he is first sergeant of the first signal pigeon company to train birds for work with the army air forces.

Sgt. Eimerman.

At Pope field, N. C., where he has been assigned to the troop carrier command air base, Sgt. Eimerman and members of his unit are acclimating several thousand carefully bred racing pigeons to their new quarters.

Used Borrowed Birds.

Altho the Pope field unit is the first of many which will in time become integral parts of the air force, the AAF has been using carrier pigeons almost since it was established thru birds borrowed from the signal corps.

Sgt. Eimerman claims, however, that there is a decided similarity between winged messengers and the typical buck private. The birds, he points out, become notorious goldbricks [army shirkers] if overfed and, unless properly handled, attempt an occasional AWOL.

Feed with Care.

Their chow is as carefully prepared as any in the army, he says, and consists of a mixture of corn, oats, barley, rice, millet, hemp seed, buckwheat, canary seed, maple seed, and vetch. A bird who gets his daily supply of vitamins is able to fly from 35 to 60 miles an hour if tail winds are favorable.

Sgt. Eimerman first joined the army in 1923, and served until 1929 as a member of the signal corps. After reëntering civilian life he worked for 13 years as a pastry chef, joining the army a second time in April, 1942.

Portage Park Gardens Increase 400 Per Cent

War gardens in Portage Park have increased nearly 400 per cent over the number registered in 1942, according to a report issued recently by Mrs. Fred Ott, community gardening chairman. At present 919 gardens are under cultivation, representing a total area of 1,098,176 feet.

WOMAN'S CLUBS LAY PLANS FOR WINTER SEASON

Des Plaines, Albany Park Name Leaders.

The officers of the Des Plaines Woman's club have spent much of their time this summer planning and arranging the many activities for the club's winter calendar. Mrs. E. R. Wuerttemberger, president of the club, has been assisted in this planning by her officers, Mrs. Wilbur Howard and Mrs. William Kunkel, vice presidents; Mrs. Raymond Griffith, recording secretary; Mrs. Walter Pflughaupt, treasurer, and Mrs. Russel Jacobs, corresponding secretary.

Mrs. E. R. Wuerttemberger.

Chairmen serving with Mrs. Wuerttemberger as she begins her second year as head of the club will be: Mrs. C. J. Lauer, American home; Miss Hester Bennett, art; Mrs. Fred Traeger, civics and public welfare; Mrs. Frank Tolle, conservation and garden; Mrs. Clifton Hill, courtesy; Mrs. Frank Marietta, Junior sponsor; Mrs. Lee Robbins, literature; Mrs. William Kunkel, membership; Mrs. T. A. Copple, motion picture; Mrs. Gene Puhl, music; Mrs. Benjamin Grichter, Park Ridge School for Girls; Mrs. Hale Olson, program; Mrs. William Barkell, public health, and Mrs. C. W. M. Brown, historian.

Mrs. A. L. Wiedeman, war service chairman, with her committee recently delivered to the service men in the Glenview air base 150 scrapbooks. Each of these scrapbooks contained three or four complete stories. An equally large number of the scrapbooks are now in preparation for service centers.

Albany Park Woman's Club.

Officers were elected recently by the Albany Park Woman's club, which will hold its first board meeting for the various departmental chairmen early in September. Mrs. Alfred Baasch, president, will be assisted by the following officers during the coming year: Mrs. Harry Moeller and Mrs. Lester Warne, vice presidents; Mrs. Clay Alder, recording secretary; Mrs. Frank Du Bane, corresponding secretary; Mrs. Charles Nash, treasurer; Mrs. Joseph Vinci, Mrs. Harry Masten, and Mrs. Roy Forbes, directors; Mrs. Charles Riehl, program chairman, and Mrs. William Rodd, music chairman.

Departmental heads will be: Mrs. Adolph Hoffmann, American citizenship; Mrs. Elton Armitage, American home; Mrs. Reginald Ford, art and literature; Mrs. Allen Bisantz, child welfare; Mrs. William Mechtel, public welfare and Red Cross; Mrs. William Farquharson, drama; Mrs. Earle Adams, Indian welfare; Mrs. Harry Masten, music; Mrs. Walter Richter, Park Ridge School for Girls; Mrs. Eunice Hay, war service; Mrs. John Vance, courtesy; Mrs. Edwin Richter, magazine; Mrs. Lester Warne, membership; Mrs. A. W. Lemke, motion pictures, and Mrs. Harry Moeller, revisions.

Mrs. George Houdek and Mrs. George Alt, social; Mrs. Charles Wood, ways and means; Mrs. George Luebbe, yearbook; Mrs. C. Leslie Swander, dramatic coach; Mrs. Harry Masten, historian; Mrs. Earle Adams, parliamentarian; Mrs. Coleman Hewitt, pianist, and Mrs. Lester Warne, platform.

Delegates to the various district meetings will be: Mrs. David Olson, delegate to the 7th district; Mrs. Glenn Conroy, Better Film council; Mrs. Joseph Vinci, Chicago and Cook county federation; Mrs. Reginald Ford, Friends of American Writers; Mrs. Owen Lay, Goodwill Industries, and Mrs. William Mechtel, Salvation Army.

Three Northwest Side Men Finish War Course

Three northwest side men have completed a course in fundamentals of industrial engineering in the Illinois Institute of Technology's government sponsored courses. These men are Claude E. Carmichael, 4011 North Avers avenue; Theodore W. Clark, 3807 Cullom avenue, and Malcolm E. Marsh, 7741 Palatine avenue.

LADIES' or MEN'S

Custom-Tailored

SLACKS

Made-to-Your Measure

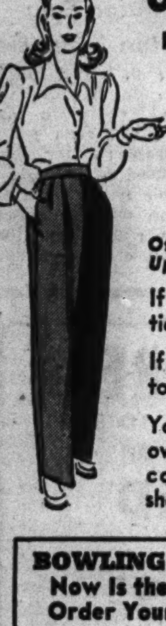

$7.95

Others Up to... $16.50

If you are particular . . .

If you are hard-to-fit . . .

Your problem is over when you come to this shop.

GO TO AN EXPERT!

For Smartly Styled Ladies' and Men's

SUITS or COATS

$40.00

Others Up to.......... $65.00

Hundreds of patterns—dozens of colors and every fabric imaginable.

You can select exactly what you want and have your clothes made to fit you.

BOWLING TEAMS
Now Is the Time to Order Your Slacks!

BERT HAMBURG

A Good Place to Buy Good Clothes

2420 ARMITAGE AVE.

BRUnswick 4371 At Milwaukee

OPEN THURS. AND SAT. EVES.

The STORE that MADE LOGAN SQUARE FAMOUS

LOGAN DEPARTMENT STORE

MILWAUKEE · DIVERSEY · KIMBALL AVES.

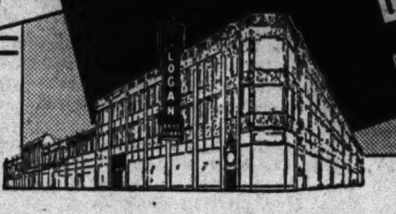

OPEN THURS. AND SAT. EVES.

. . . YOU RECEIVE $1 . . . FOR EVERY 75c INVESTED IN U. S. WAR BONDS & STAMPS

MONDAY and TUESDAY, AUGUST 30 and 31

End of the Month HOME FURNISHING **CLEARANCE**

Quantities on Sale While They Last! No Refunds or Exchanges—All Sales Final! Sorry, No Phone or Mail Orders!

6x9 FT. FELT BASE RUGS — Heavyweight bordered rugs in kitchen or tile patterns. Regular 3.49 value! 1.99 — *Furniture Dept.—2nd Floor*

REGULAR 6.95 WOOL BLANKETS — 72x90 in. solid and 72x84 in. reversible colors. Satin binding. Seconds. 25% wool. Each 4.95 — *3rd Floor*

9x12 FT. WILTON RUGS — Lovely Wiltons by the makers of Anglo-Persian and Gulistans. Values to 119.50. 79.50 — *Furniture Dept.—2nd Floor*

HANDMADE WINDOW SHADES — 32 in. by 6 ft. in several colors. Seconds of 1.45 and up quality. Special clearance price. 66c Ea. — *3rd Floor*

LOUNGE CHAIR & OTTOMAN — Velvet upholstery chair & ottoman that will give long wear. Reclining back. 37.50 value! 27.95 — *Furniture Dept.—2nd Floor*

RAYON MARQUISETTE PANELS — Odd shades of lovely rayon marquisette panels. Hemmed and headed ready to hang. 79c Ea. — *3rd Floor*

ODD CHESTS OF DRAWERS — Odd chests of drawers in mahogany or maple finish. Regular 24.95 value. Especially priced! 18.88 — *Furniture Dept.—2nd Floor*

INNER SPRING MATTRESS — Or box spring to match. Innerspring construction. Full or twin size. While 37 last. Each, 34.95 — *Furniture Dept.—2nd Floor*

6-PIECE COTTAGE SETS — Cream checked, voile trimmed edges with colored print material. Blue, red and green. 69c Set — *3rd Floor*

DRESS GOODS REMNANTS — Spun rayon and acetates in large selection of weaves and colors. For Fall wardrobes. 34c Yd. — *3rd Floor*

3-PIECE BEDROOM SETS — Walnut waterfall tops and oak interiors. Beautifully designed. 98.50 value! 79.50 — *Furniture Dept.—2nd Floor*

9x12 FT. AXMINSTER RUGS — Mill trials. All wool face rugs in glowing colors and designs. 59.50 value! 33.00 — *Furniture Dept.—2nd Floor*

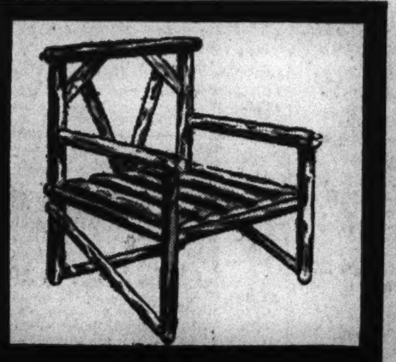

LAWN AND PORCH RUSTIC FURNITURE
2.98 CHAIR 1.98
4.49 SETTEE 2.98
3.98 TABLE 2.98
Heavy duty lawn furniture masterfully constructed with an eye toward beauty and wonderful comfort for everybody.
Housewares—2nd Floor

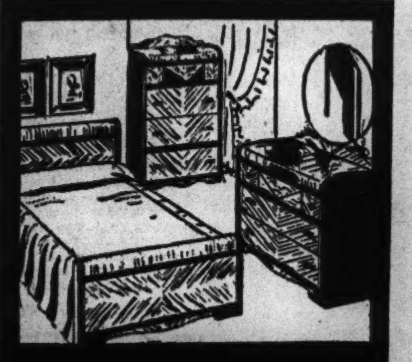

PRIMA VERA OR WALNUT 3-PIECE BEDROOM SUITE
—Bed —Dresser —Chest $119
Select cabinet woods with matched prima veneered finish. Beautifully etched Venetian plate mirror on dresser. Reg. 149.50 value!

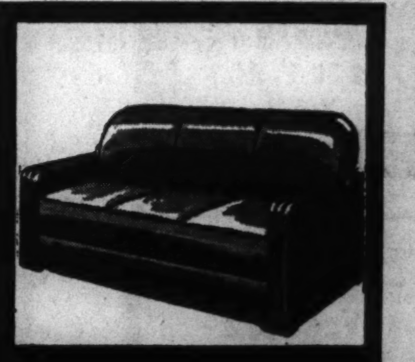

REG. 49.50 SLEEPMAKER VICTORY SOFA BEDS
Reduced! While 15 Last . . . $28
Luxurious sofa that opens into a bed-hi bed. Covered in smart tapestry with large storage compartment for bedding.

9x12 FT. SEAMLESS AXMINSTERS — Blended yarns in superb designs and exquisite colors. Regular 59.50 value! 49.50 — *Furniture Dept.—2nd Floor*

4 STRONG CAR STILTS — For car storage or tire rotation. Assembled in few minutes, no screws or nails needed. Set, 98c — *Housewares—2nd Floor*

UNFINISHED DRESSING TABLE — Kidney shaped dressing table with 18x35 in. top. Cosmetic drawer wings for draping. 3.98 — **Kidney Shaped Stool** 1.59

WALNUT VENEER VANITY — Large vanity in waterfall design. Newest and loveliest designs. 59.50 value! 34.95 — *Furniture Dept.—2nd Floor*

SINGLE & DOUBLE BEDS — Odd beds at a money saving value. Some one of a kind. Reg. 39.50 value! 19.95 — *Furniture Dept.—2nd Floor*

39 IN. UNBLEACHED MUSLIN — Heavy unbleached muslin for pillow cases, mattress covers and sheets. Reg. 22c value. 15½c Yd. — *3rd Floor*

COVERED GARBAGE CANS — 10 Gal. galvanized leak and rust proof. Tight fitting painted steel cover. Strong handle. 1.69 value. 1.57 — *Housewares—2nd Floor*

8-Pc. MAPLE or WALNUT BUNK BEDS — Double bunk beds with felt mattress, link springs, ladder & guard rail. 84.50 value. 64.95 — *Furniture Dept.—2nd Floor*

9x12 WAFFLE RUG PADS — 28 oz. weight all-hair pad. Protects your rug. 8.95 value! 5.49 — *Furniture Dept.—2nd Floor*

25% LINEN KITCHEN TOWELS — Mexican stripe and gay colored borders to brighten your kitchen. 29c value! 22c Ea. — *3rd Floor*

KITCHEN WORK TABLES — Hardwood with 23½x39½ in. Masonite top. White enamel finish. Reg. 6.98. 5.49 — *Housewares—2nd Floor*

SIMMONS SOFA BED — Large bedding compartment and upholstered in high grade material. 59.50 value! 38.00 — *Furniture Dept.—2nd Floor*

11.95 SATIN BED COMFORTERS — Only 42 of these warm and comfortable comforters at this low clearance price! 4 lbs. of wool filling . . . in lovely reversible colors. Come early to get yours! 8.44 EA. — *3rd Floor*

SCHOOL OPENS TUESDAY, SEPTEMBER 7

GET THE CHILDREN READY FOR SCHOOL . . . AT LOGAN'S . . . NORTHWEST CHICAGO'S HEADQUARTERS FOR CHILDREN'S APPAREL

LOGAN DEPARTMENT STORE — MILWAUKEE, DIVERSEY AND KIMBALL AVES.

How to guard your Weight and Energy during food rationing

From all information we have been able to gather, America will probably eat more starchy, fattening foods this year than ever before. That's why, now, more than ever, you must guard your weight to avoid putting on pounds of ugly fat. And here's probably the easiest way to do this you ever read about. Simply mix ¾ glass* of Welch's Grape Juice with ¼ glass* of water. Drink before meals and at bed-time, and this remarkable action follows. First, you have less desire to eat starchy, fattening foods. Thus, you cut caloric in-take without having to suffer a hungry moment. Second, the natural dextrose in Welch's is quickly consumed. This regime not only aids nature in consuming excess fat, but increases energy at the same time. You lose fat naturally; look and feel better. Don't take chances on gaining weight during food rationing. Get genuine Welch's Grape Juice today, and follow this verified way to lose weight. The Welch Grape Juice Company, Westfield, N.Y. *8 oz. glass.

How To Save Ration Points

Welch's Grape Juice is richer in energy value than the 4 leading fruit juices. It is so rich, it can be diluted with ½ water and still taste delicious. When served this way, it takes less ration points than any of 4 leading fruit or vegetable juices. Serve Welch's regularly and save ration points.

Hear IRENE RICH in "DEAR JOHN" Thrilling Radio Drama WBBM—4:45 P. M. SUNDAY

THE GM FAMILY RADIO PROGRAM
Listen to "VICTORY IS OUR BUSINESS" every week
Hear THE WEEKLY REPORT OF WARTIME TEAMWORK BETWEEN WAR WORKERS AND WAR FIGHTERS
TODAY 12:30 P. M. WGN
TRUE STORIES ABOUT GM FOLKS

Want Homes Needing Outside Paint

To introduce PORSEALIN-TEX, the new, high lustre, long lasting exterior coating that Beautifies, Protects, Seals and Preserves weather beaten Frame or Stucco homes; we will give a special reduced price to a limited number of home owners in various sections of Chicago and suburbs.

WRITE FOR DETAILS
ADDRESS B N 116, TRIBUNE

WORLD NEWS DRAMATIZED IN POLISH
MARCH OF EVENTS IN POLISH
2 P.M. EVERY SUNDAY
WGES—1390 on your dial
411th Consecutive Week!

Washer Repairs

Does your washer leak oil, give shocks, knock, grind or wring wet? If so, phone for full details of our OVERHAUL SPECIAL. Any make washer completely overhauled for only $9.50 (Parts extra)
Written Guarantee on Every Job
FREE ESTIMATE
IRVING APPLIANCE REPAIRS
Phone Mulberry 5077
3620 N. Cicero

Back up your boy! Buy an additional War Bond today
SECOND WAR LOAN

Complete Radio Programs and Highlights for Today

CHICAGO FREQUENCIES.

W-G-N—720	WAIT—820	WJOB—1230
W59C—45.9	WLS—890	WSBC—1240
W57C—47.5	WENR—890	WCRW—1240
W51C—45.1	WAAF—950	WEDC—1240
WIND—560	WCFL—1000	WMRO—1280
WILL—580	WMBI—1110	WGES—1390
WMAQ—670	WJJD—1160	WHFC—1450
WBBM—780		

MORNING.

[M] indicates MBS, [N] NBC, [C] CBS, and [B] Blue network.

7—WBBM—News; organ fantasies [C].
WGES—Wake Up and Sing.
WLS—News; Morning Minstrels.
WIND—Morning Melodies.
WAIT—Good Morning program.
WAAF—Chapel in the Sky.
WILL—Concert Airs program.
WSBC—Negro Spirituals.
7:30—WLS—The Woodshedders [B].
WBBM—Musical Masterpieces [C].
WIND—Paradise Isle.
WILL—Daily Illini news.
7:45—WJJD—Sunday Morning Party.
WILL—Music of the Nations.
WLS—Morning Melodies.
WBBM—Golden Gate Quartet.
WIND—Five Soul Stirrers.
WGES—News reports.
8—W-G-N—Cathedral of Music.
WLS—Old Fashioned Revival.
WBBM—News of the World [C].
WMAQ—News from Europe [N].
WIND—News; Melody Moments.
WJJD—Wesley Radio league.
WGES—United Swedish service.
WCFL—The News and You [B].
WAIT—Adventures in Research.
WMBI, W75C—Let's Praise Him.
WAAF—News; Musical Gems.
8:15—WBBM—Home on the Land.
WMAQ—Commando Mary [N].
WIND—Frederick Hutcherson Jr.
WCFL—Coast to Coast on Bus [B].
WAIT—Dave Minor program.
8:30—WEDC—The Gospel hour.
WMAQ—Melody's the Thing [N].
WJJD—Cornell Av. Ch. of Christ.
WBBM—E. P. Biggs, organ. [C].
WAIT—The Lutheran program.
WMBI, W75C—Grace Notes.
WIND—The Rev. Miller Flenner.
8:45—WMBI, W75C—Meditations.
WBBM—March with Uncle Sam.
WIND—Mormon Tabernacle choir.
WILL—Today's guest speaker.
8:55—W-G-N—News reports.
9—W-G-N—Detroit Bible class [M].
WLS—Ervin Lewis, news.
WBBM—Church of the Air [C].
WMAQ—Highlights of Bible [N].
WCFL, WIND—News reports.
WAAF—Ballad Time.
WJJD—Your Worship hour.
WAIT—Old Sunday School.
WMBI, W75C—Voices in Song.
9:15—WIND—Music American.
WGES—Jugo-Slav-American hour.
WCFL—Don Artiste, pianist.
WLS—Little Brown church.
WAAF—Sunshine Swing.
9:30—W-G-N—Know Your Onions; news.
WGES—George Marchan, baritone.
WBBM—Wings Over Jordan [C].
WMAQ—Turning the Pages.
WIND—Waltz Time.
WJJD—The Music Room.
WAAF—Morning Musical.
WCFL—Southernaires, quartet [B].
WMBI—Miracles and Melodies.
9:45—W-G-N—Memo for Tomorrow [M].
WJJD—New Church-Swedenborgian.
WILL—News in Review.
10—W-G-N—Greetings from Your Boy.
WMAQ—Morning music.
WJJD—Waltz Time.
WGES—Amerigo Lupi program.
WBBM—News and Serenade.
WMBI, W75C—Good news.
WLS—Julian Bentley, news.
WILL—Student churches.
WIND—News; Frank Sinatra.
WCFL—Soldiers of Production [B].
WSBC—The Polish Village.
WAIT—Beautiful music.
10:15—WLS—Howard Peterson, organ.
WBBM—Danny O'Neil-Norm Sherr.
WJJD—News reports.
WMAQ—The Radio Parade.
WIND—Rhythm Royalty.
10:25—W-G-N—News reports.
10:30—W-G-N—Yg. People's Church of Air.
WLS—Old Sunday School.
WBBM—Invitation to Learning [C].
WMAQ—News reports [N].
WAAF—Modern Manner Music.
WGES—Uncle Sam speaks.
WJJD—The Rev. G. E. Loman.
WMBI, W75C—Gloria trio.
WCFL—Bing Crosby, songs.
WIND—South American Salute.
WAIT—Bible Prophecy.
10:45—WCFL—Popular Waltzes.
WMAQ—Johnny Betts, pianist.
WIND—Opportunities.
11—W-G-N—Reviewing Stand [M].
WLS—Reading the Funnies.
WMAQ—World Front discu'ns [N].
WJJD—Dr. Preston Bradley.
WCFL, WJOB, WIND—News.
WGES—American-Jewish hour.
WILL—Musical Moments.
WMBI, W75C—Church service.
WBBM—Salt Lake Tabernacle choir.
WAAF—Dance Time.
WAIT—Moody Memorial church.
11:15—WJJD, WCFL—Musical Motorcade.
WIND—Symphonic Swing.
11:30—W-G-N—Funny Paper Party.
W51C—The Chapel service.
WMAQ—That They'll Live [N].
WGES—Yiddish Swing program.
WAAF—Off the Record, music.
WIND—Methodist church service.
WLS—Treasury Star Parade.
WBBM—Smilin' Ed program.
WCFL—Stars from the Blue [B].
11:45—WLS—Salute to American Heroes.
WILL—Washington—Inside Out.
WJJD—News reports.
WGES—Prelude to the Mass.
11:55—W-G-N—News reports.
WLS—Live stock estimates.

AFTERNOON.

12—W-G-N—The Spelling Bee.
W51C—Musical Tete-a-Tete.
WBBM—Great Lakes station choir.
WENR—News; Sunday Melodies.
WAAF—Sunday Serenade.
WGES—Catholic High Mass.
WMAQ—Sunshine Serenade.
WILL—N. U. Reviewing Stand.
WJJD—Workers for Victory.
WIND, WCFL—News.
12:15—WMAQ—Labor for Victory [N].
WBBM—Salute to Victory.
WJJD—It's Showtime, music.
WIND—Musical Motorcade.
12:25—W-G-N—Noontime Melodies.
WENR—Industry and the Future.
12:30—W-G-N—Victory Is Our Business.
WJJD—The Concert Hall.
WBBM, WCFL—News reports.
WILL—Rural Life Review; news.
WIND—Man Behind the Music.
WMAQ—Dinning Sisters [N].
WAAF—Dance Time.
WENR—Sunday musical and news.
WAIT—Heaven and Home hour.
12:45—W-G-N—News reports.
WBBM—Coronet Little Show [C].
WIND—Behind the Headlines.
WMAQ—War and Farm news [N].
WENR—Max Hill, news reports [B].
WCFL—Musical Motorcade.
1—W-G-N—Notes of Love.
W51C—The Salon hour.
WMAQ—U. S. Round Table [N].
WENR—Chapl'n Jim, U. S. A. [B].
WBBM—Ceiling Unlimited [C].
WMBI, W75C—The Editor Speaks.
WGES—Polish-American hour.
WAIT—J. C. O'Hair program.
WCFL—News reports.
WIND—News; Pilgrim hour [M].
1:15—W-G-N—Hits of Today.
WCFL—Baseball Interview.
WAIT—The Life Line.
WJJD—Sports Slants.
WMBI—Voice of the Novachord.
WAAF—Airline Dance.
1:20—W-G-N—Take Me to Ball Game.
1:30—W-G-N—Baseball; Sox vs. Cleveland.
WAIT—The Scripture hour.
WBBM—World News Today [C].
WCFL, WJJD—Sox-Cleveland.
WMAQ—John C. Thomas [N].
WENR—Sammy Kaye's orch. [B].
WAAF—Off the Record, music.
WMBI—Instruments and Voices.
1:55—WBBM—Mary Ann Mercer [C].
2—W51C—Waltz Musical.
WBBM—N. Y. Philharmonic [C].
WMAQ—Ration reports [N].
WMBI, W75C—Message.
WENR—News; musical program.
WIND—News reports.
WSBC—Jewish Dramatic guild.
WAIT—Near Unto God hour.
WGES—Polish Mirror of Events.
2:15—WMAQ—Upton Close, news [N].
WENR—Hanson W. Baldwin [B].
WIND—Bill Anson program.
2:30—W51C—Imperial male chorus.
WMAQ—The Army hour [N].
WGES—Polish Music Box.
W75C, WMBI—Music of Masters.
WAAF—Sing and Swing; news.
WAIT—Uncle John program.
WENR—Hot Copy, drama [B].
2:45—W51C—Gypsy Romance.
WIND—Melody Lane.
3—W59C—The Concert Hall.
W51C—Musical Potpourri.
WIND—Current news.
WAIT—The Lutheran hour [M].
WAAF—Musical Motorcade.
WENR—Sunday Vespers [B].
3:15—WIND—Sunday dancing party.
3:30—W-G-N—Swing It Show.
W59C—Design for Dancing.
W51C—Artists' Album.
WBBM—Andre Kostelanetz oh. [C].
WENR—I Am a Navy Flyer [B].
WAIT—Christian Catholic church.
WMAQ—The Editors Speak [N].
WMBI, W75C—The Lutheran hour.
WJJD—Dugout Interview.
WAAF—Let's Dance program.
WEDC—Italian musical.
3:40—W-G-N—The Leadoff Man.
3:45—WJJD—Musical Interlude.
WIND—Musical Motorcade.
3:50—W-G-N—Baseball game.
WCFL, WJJD—Baseball game.
4—W59C—On Wings of Song.
W51C—Sunday Vespers.
WMAQ—Summer Symphony [N].
WBBM—The Family hour [C].
WIND—Reflections in Music.
WAAF—Bing Crosby, songs.
WENR—Where Do We Stand? [B].
WEDC—Italian musical.
WGES—Fr. Justin, Rosary hour.
WMBI, W75C—Young People's hour.
4:30—W59C—Sunday symphony.
W51C—Revue in Music.
WENR—Speak Preview [B].
WAIT—Bethany broadcast.
WIND—Music Just for You.
WAAF—Chicago at Work.
4:45—WBBM—Irene Rich in drama [C].
WEDC—Italian program.
WAAF—Salon concert.
5—W51C—Latin Moods.
WBBM—The Silver Theater [C].
WENR—The Amateur hour.
WMAQ—The Catholic hour [N].
WIND—News; Topics for Teens.
WMBI, W75C—Revival hour.
WAIT—Midwest Bible church.
WAAF—Bright Spots on Parade.
WGES—George Jaworowski.
5:30—W59C—Broadway Echoes.
W51C—Musical Pickup.
WBBM—America in the Air [C].
WMAQ—Great Gildersleeve [N].
WCFL—The Green Hornet [B].
WAAF—Paul Small, songs.
5:40—W-G-N—Tenth Inning.
5:45—W-G-N—News; Carl Ravazza's orch.
WGES—Poland vs. Hitler.

EVENING.

6—W-G-N—Lawrence Welk's orch.
W59C—Rhythm Revue.
W51C—The Columbia hour.
WCFL—News reports.
WIND—News; Curtain Time.
WENR—Drew Pearson, news [B].
WBBM—The Jerry Lester show [C].
WMAQ—Those We Love [N].
WAIT—J. C. O'Hair program.
WJJD—Winston Churchill [transcr.]
WAAF—Juke Box to 8:00 p. m.
WGES—Polish Catholic hour.
6:15—W59C—Soldiers of the Press.
WENR—E. Tomlinson, news [B].
WCFL—E. Tomlinson, news [B].
WMBI, W75C—Message to Israel.
6:25—W-G-N—News reports.
6:30—W-G-N—Your Key to Happiness.
W59C—Console concert.
WENR—The Quiz Kids [B].
WMAQ—Bandwagon orchestra [N].
WGES—Polish concert hour.
WIND—Songs for Your Supper.
WBBM—Clifton Utley, news.
WMBI, W75C—Good music.
WAIT—Frank and Ernest.
WCFL—Voice of Prophecy.
6:45—W59C—Waltz Time.
WBBM—Coast Guard reports.
WIND—Top Tunes program.
6:55—WMAQ—Alex Dreier comments [N].
7—W-G-N—Mediation board [M].
W59C—Sundown Serenade.
W51C—Composers' hour.
WMAQ—Din. Shore-Whiteman [N].
WLS—Roy Porter, comm. [B].
WIND, WAIT—News reports.
WJJD—Katherine North and octet.
WBBM—Calling America [C].
WCFL—Irish hour, music.
WAAF—The Juke Box.
WEDC—Polish Daily News.
7:15—WIND—Souvenirs in Song.
WLS—Gov. Dwight Green.
WJJD—News reports.
7:30—W59C—Let's Go Latin.
W51C—Dinner music.
WMAQ—One Man's Family [N].
WBBM—Johnny Presents [C].
WLS—Inner Sanctum Mystery [B].
WJJD—Supper Time Frolic to 9:30.
WIND—Sacred Heart program.
WAIT—Musical Memories.
7:45—W-G-N—G. Heatter, news [M].
W59C—One Night Stands.
WAIT—Dave Minor program.
7:55—WBBM—Ned Calmer, news [C].
8—W-G-N—Stars of Tomorrow.
W59C—String Classics.
W51C—Comradeship in Music.
WBBM—Radio Reader's Digest [C].
WMAQ—Merry-Go-Round [N].
WCFL—The Revival hour.
WENR—Ousler and Parsons [B].
WIND—The Revival hour [M].
WGES—Amer.-Hungarian program.
WSBC—Bohemian program.
8:15—WENR—Chamber Music society [B].
8:30—W-G-N—Upton Close, news.
W59C—Twilight Casino.
W51C—Silver Strains of Melody.
WMAQ—Album of Familiar Music.
WSBC—Jack Cooper hour.
WBBM—Summer theater [C].
8:45—W-G-N—Eddy Howard's orchestra.
W59C—Sketchbook.
WENR—Jimmy Fidler [B].
9—W-G-N—John B. Hughes, news [M].
W59C—News; also on WIND.
W51C—The Concert Hall.
WBBM—Take It or Leave It [C].
WCFL—Lithuanian program.
WENR—Good Will hour [B].
WMAQ—The Hour of Charm [N].
9:15—W-G-N—H. Sanders and G. Savage.
WIND—Treasury Star Parade.
WGES—Uncle Sam Speaks.
9:30—W-G-N—They Give Their Lives.
W51C—Musical Favorites.
WMAQ—Bob Crosby show [N].
WBBM—Wm. L. Shirer, news [C].
WGES—Swedish program.
WIND—News; dance orchestra.
WCFL—Concert Melodies.
9:45—WBBM—Concert orchestra [C].
10—W-G-N—The Answer Man.
W51C—Concert Classics.
WENR—Summer Symphonette.
WIND—News; Symphonic hour.
WBBM—Alvin J. Stinkopf, news.
WMAQ—Hub Jackson, news.
WGES—Gospel Tabernacle.
WEDC—Symphonic hour.
10:15—W-G-N—Chicago at Night.
WMAQ—Rupert Hughes.
WCFL—Midwest Church of the Air.
WBBM—Salute to Victory.
10:30—W-G-N—News reports.
W51C—Rhythm on Parade.
WBBM—This Is the Underground.
WENR—Notes from Camp Ellis.
WMAQ—The Pacific story [N].
10:45—W-G-N—Carl Ravazza's orch.; news.
WENR—Lou Breese's orchestra.
11—W-G-N—Tonight's World News.
W51C—Spotlight Varieties.
WMAQ, WENR—News reports.
WBBM—News; J. Dorsey's or. [C].
WSBC—St. Paul's church.
WCFL—All-Nations Pent. Church.
WIND—Church of Deliverance.
11:05—WENR—Freddy Martin's orch. [B].
11:10—WMAQ—Moment Musical.
11:15—W-G-N—Eddy Howard's orch. [M].
WMAQ—Charlie Dant's orchestra.
11:30—W-G-N—News; Griff Williams' orch.
WMAQ—Hospitality Time [N].
WBBM—Ray Pearl's orchestra [C].
WIND—The Night Watch.
WENR—Eddie Oliver's orch. [B].
11:55—WMAQ, WENR—News reports.
12—W-G-N—News; Art Kassel's orch.
WBBM—News; Charlie Wright's or.
WENR—Midnight Musical.
WMAQ—Emile Petti's orchestra.
WIND—News; The Night Watch.
12:30—W-G-N—Swing Shift sports.
WENR—Woody Herman's orch.
WBBM—Boyd Raeburn's orch. [C].
WMAQ—Pot Luck and news.
12:35—W-G-N—Carl Ravazza's orch. [M].
1:00—W-G-N—News roundup.
WENR—The Swing Shift to 3 a. m.
WIND—News; also at 2 a. m.

Listeners' Choice

SPECIAL EVENTS.

9:30 a. m.—W-G-N—Know Your Onions, with Ben Markland of THE TRIBUNE.
10:30—WBBM—Invitation to Learning: J. T. Farrell, Anna M. Kross, and George N. Shuster discuss Israel Zangwill's book, "The Melting Pot."
11:00—W-G-N—Northwestern University Reviewing Stand: "Progress in the Pacific," with Jack Morrow, Dean Smith, and James King.
11:00—WMAQ—World Front: Arthur Reily, Gregor Ziemer, John Moroso.
12:30 p. m.—W-G-N—Victory Is Our Business. Guest: George Kuester.
1:00—WMAQ—U. of C. Round Table: "On the Meaning of the War," with Dr. Lin Yutang, author, Richard McKeon, and Herbert Blumer.
1:30—W-G-N, WJJD, WCFL—Baseball: White Sox vs. Cleveland [two games].
1:30—WBBM—World News Today partially originates from aircraft carrier Wolverine on Lake Michigan.
2:00—WMAQ—Washington Reports on Rationing. Guest: Harry W. Jones.
2:30—WMAQ—Army hour: Work of the officers candidate school.
3:30—WENR—I Am a Navy Flyer. Drama depicting the life of a navy flyer. Speakers: Adm. William Halsey and Secretary of Navy Frank Knox.
7:00—W-G-N—A. L. Alexander's Meditation board.
7:15—WLS—Gov. Dwight H. Green reports to the people of Illinois.

VARIETY, COMEDY, AND DRAMA.

11:30 a. m.—W-G-N—Funny Paper Party: Reading Sunday Tribune comics.
11:30—WMAQ—That They Might Live, starring Victor Jory.
Noon—W-G-N—Spelling Bee, with circus performers as contestants.
12:45 p. m.—WBBM—Coronet Little show presents "Passaport to Treason."
1:00—WBBM—America: Ceiling Unlimited, with Joseph Cotten, Nan Wynn.
2:30—WENR—Hot Copy: "Death Rolls the Dice," starring Eloise Kummer.
5:30—WMAQ—Great Gildersleeve, starring Hal Peary, with Walter Tetley.
6:00—WBBM—Jerry Lester show, with Diane Courtney, and Gene Tierney.
6:30—WENR—Quiz Kids: Richard Williams, Harve Fischman, Claude Brenner, Bunny Duskin, 6, and Smylla Brind. Durward Kirby, quizmaster.
7:00—WMAQ—Paul Whiteman, with Dinah Shore and Ed [Archie] Gardner.
7:30—WLS—Inner Sanctum Mystery present "The Thirteenth Chime."
8:00—W-G-N—Stars of Tomorrow: Amateurs, with Mauri Cliffer, M. C.
8:00—WBBM—Radio Reader's Digest presents "Man-God of Japan."
9:15—WIND—Treasury Star Parade, with Ted Lewis' orchestra.
9:30—WMAQ—Bob Crosby-Les Tremayne show. Guest: Joy Hodges.

MUSIC.

12:30 p. m.—WJJD—Concert Hall: Rossini's "Silken Ladder" overture, Rimsky-Korsakov's "Capriccio Espagnol," "Cavalleria Rusticana" intermezzo.
1:30—WMAQ—John Charles Thomas sings "Green Pastures," "Forgotten."
2:00—WBBM—New York Philharmonic Symphony, conducted by Dimitri Mitropoulos, plays "Fire Bird" suite and Chausson's Symphony in B-flat major.
3:30—WBBM—Andre Kostelanetz, with Eileen Farrell, Golden Gate quartet.
4:00—WMAQ—NBC Symphony plays "Romeo and Juliet" overture-fantasy, Debussy's "Nocturne: Nuages and Fetes," and Liszt's "Liebestraum."
4:00—WBBM—Family hour, with Gladys Swarthout and Deems Taylor.
6:00—WJJD—Dinner concert: Vocal selections from Romberg's "Maytime."
6:30—WMAQ—Bandwagon: Freddy Martin's music. Guest: Arthur Schwartz.
8:15—WENR—Chamber Music Society, with Milton Cross, M. C., and Jimmy Blair, baritone. Guests: Rubinoff and his violin, and Hildegarde, songstress.
8:30—WBBM—Star Summer Theater, with James Melton and Joan Roberts.
10:00—WEDC—Symphonic hour: Ippolitow-Ivanow's "Caucasian Sketches."
10:05—WIND—Symphonic hour: Weber's "Oberon" overture, Kodaly's suite from "Harry Janos," and Berlioz's "Damnation of Faust" selections.

Guest on W-G-N

Stuart Erwin, star of "Good Night Ladies," will appear as guest on They Give Their Lives at 9:30 p. m. today over W-G-N.

News Broadcasts

MORNING.

7:00—WBBM	9:00—WLS	10:15—WJJD
7:00—WIND	9:00—WCFL	10:25—W-G-N
7:00—WLS	9:00—WIND	10:30—WMAQ
8:00—WBBM	9:40—W-G-N	11:00—WIND
8:00—WMAQ	9:45—W-G-N	11:00—WCFL
8:00—WCFL	10:00—WBBM	11:00—WMAQ
8:00—WIND	10:00—WLS	11:45—WJJD
8:55—W-G-N	10:00—WIND	11:55—W-G-N

AFTERNOON.

12:00—WENR	1:00—WIND	3:00—WIND
12:00—WIND	1:00—WCFL	3:45—WAAF
12:30—WBBM	1:30—WBBM	3:55—WMAQ
12:40—WENR	2:00—WIND	4:00—WIND
12:45—W-G-N	2:00—WENR	4:00—WENR
12:45—WENR	2:15—WMAQ	5:00—WIND
12:45—WMAQ	2:15—WENR	5:45—W-G-N

EVENING.

6:00—WCFL	7:55—WBBM	11:00—W-G-N
6:00—WENR	8:30—W-G-N	11:00—WMAQ
6:00—WIND	9:00—W-G-N	11:00—WENR
6:15—WENR	9:00—W59C	11:00—WCFL
6:15—WCFL	9:00—WIND	11:30—W-G-N
6:25—W-G-N	9:30—WBBM	11:55—WMAQ
6:30—WBBM	9:30—WIND	12:00—W-G-N
6:55—WMAQ	10:00—WIND	12:00—WBBM
7:00—WIND	10:00—WBBM	12:00—WIND
7:00—WLS	10:00—WMAQ	12:55—WMAQ
7:15—WJJD	10:30—W-G-N	1:00—W-G-N
7:45—W-G-N	10:55—W-G-N	1:00—WIND

ON SHORT WAVES

LONDON.

The following short wave programs may be heard over GSC, 9.58 meg., 31.34 m.; GRG, 11.68 meg., 25.68 m.

4:15 p. m.—London Calling; 4:30, Sunday Service; 5:30, news; 6:15, world news roundup; 6:30, Stars and Stripes; 7, North American guest night; 7:45, Britain Sings.

DR. LIN YUTANG WILL SPEAK ON ROUND TABLE

Dr. Lin Yutang, author of "Between Tears and Laughter," will be one of the participants on the University of Chicago Round Table at 1 o'clock this afternoon over WMAQ-NBC. The topic will be "On the Meaning of the War." The other speakers will be Richard McKeon, dean of division of humanities, and Herbert Blumer of the department of sociology, both of the University of Chicago.

Success in Pacific to Be Topic of Review Stand

American successes in the Pacific, including the taking of Kiska, will be discussed on the Northwestern University Reviewing Stand from 11 to 11:30 a. m. today. The program will be broadcast by W-G-N and the Mutual network. Participants will be Jack Morrow, former editor of the Japan Times and Mail; Dean Smith, former manager of the Standard Oil company in Burma, and James King of the history department of Northwestern university.

Stravinsky's 'Fire Bird' to Be Played by Symphony

Dimitri Mitropoulos will conduct the New York Philharmonic Symphony orchestra in the playing of Stravinsky's "Fire Bird" suite at 2 o'clock this afternoon over WBBM-CBS. The program will also include Chausson's Symphony in B flat major and Vaughan Williams' "Fantasia on a Theme by Tallis." Dean Jagger and Walter Hampden will be guests on "The American Scriptures," intermission feature.

Gladys Swarthout Returns to the Family Hour Today

Gladys Swarthout, mezzo-soprano, and Deems Taylor, program host, will return to the Family hour at 4 o'clock this afternoon over WBBM-CBS. Miss Swarthout will sing "Habanera" from "Carmen," "Begin the Beguine," and Malotte's "The Lord's Prayer."

FALL IS NEAR; AIR FAVORITES SOON TO RETURN

Great Gildersleeve Is Due Back Today.

BY LARRY WOLTERS.

With September around the corner, radio's program makers are getting ready to serve up their fall fare. Most of the big comedy and variety entertainers will continue their summer vacations for a few more weeks, but the Great Gildersleeve returns to NBC at 5:30 p. m. today. Truth of Consequences, comedy quiz, and the serial, "Abie's Irish Rose," returned to the airlanes last night.

George Burns and Gracie Allen will be back on CBS Tuesday night. Fanny Brice, Hanley Stafford [Baby Snooks and Daddy], and Frank Morgan will be back next Thursday evening. Same night will see the return of the Aldrich Family with a new Henry in the person of Dickie Jones, 16, who replaces Norman Tokar, who has gone to the army's signal corps. Dale Carnegie will begin a program also on Thursday over Mutual.

Ameche in New Show.

A new show, titled What's New? and starring Don Ameche and Songstress Dinah Shore bows in next Saturday evening over the Blue network. Dick Powell will be back with his Serenade series the same day. The Inner Sanctum thrillers will replace Hobby Lobby on CBS, effective next Saturday.

Edgar Bergen and Charlie McCarthy, who spent a hunk of the summer in Newfoundland entertaining troops, will be back next Sunday evening. Keepsakes, a new musical series featuring Dorothy Kirsten, Mack Marrell, and an orchestra directed by Harry Sosnik, will be introduced at 7:30 p. m. next Sunday on the Blue network.

The Mystery Theater will be introduced on NBC Tuesday, Sept. 7, replacing the Battle of the Sexes quiz, which moves to the Blue network Wednesday, Sept. 8. That's a Good One, a yarn spinning series, will be unveiled on the Blue network on Sunday, Sept. 12. Monday night, Sept. 13, the Radio Theater, with Cecil B. De Mille and Hollywood guest stars comes back to CBS. Red Skelton is due back Tuesday, Sept. 14. Bob Hope will return Tuesday, Sept. 21.

Amos 'n' Andy's New Show.

Gertrude Lawrence, noted stage actress, will present guest stars on a show of her own opening Thursday, Sept. 30, on the Blue. Kate Smith will be back Friday, Oct. 1. The Thin Man will be back with new adventures Sunday, Oct. 3, on CBS.

Amos 'n' Andy will start their new half hour comedy show Friday, Oct. 8, over NBC. There will be just one half-hour show a week. They expect to have guests from time to time.

Gracie Fields, British comedienne, now in England, expects to get back in time to open her new Mutual series on Monday, Oct. 11. The Cleveland Symphony orchestra will introduce its program series over Mutual the same day.

W-G-N TO AIR BROOKS' ADDRESS BEFORE LEGION

The keynote address of United States Sen. Wayland Brooks tomorrow before the Illinois American Legion's war time conference at Hotel Sherman, will be broadcast by W-G-N from noon to 12:30 p. m. Sen. Brooks will be introduced by State Comdr. Francis Phelan of the Legion. W-G-N's Bond Wagon program, regularly scheduled for this period, will be canceled tomorrow.

Eileen Farrell Will Sing as Guest of Kostelanetz

Eileen Farrell will sing Del Riego's "Homing" as one of her numbers when she appears as Andre Kostelanetz' guest at 3:30 p. m. today over WBBM-CBS. The Golden Gate quartet, also guests on the program, will present "Run On." The orchestra will play a Vincent Youman's medley.

Upton Close Reports on More Mutual Stations

The comments of Upton Close, an authority on far eastern affairs, will reach a larger audience this season. Effective today Close's talks will be aired over 100 Mutual stations instead of 56 as heretofore. Close is heard over W-G-N at 8:30 p. m. Sundays.

Songs by Thomas

John Charles Thomas will sing "Green Pastures" and "Forgotten" on his program at 1:30 p. m. today on WMAQ-NBC. The orchestra will play "Tamborin Chinois" and "Raggin' the Scale."

Sunday Songster

Mary Ann Mercer presents two songs every Sunday at 1:55 p. m. over WBBM-CBS.

ROBERT QUICK TO BE FEATURED ON AIR THEATER

Stars Marion Claire, Thomas as Vocalists.

Robert Quick, new concertmaster of the W-G-N Symphony orchestra, will be co-starred with Marion Claire, soprano, and Thomas L. Thomas, baritone, in the Theater of the Air program for next Saturday. The program will be broadcast by W-G-N, W59C, and the Mutual network from 8 to 9 p. m.

Col. Robert R. McCormick, editor and publisher of THE CHICAGO TRIBUNE, will speak. The W-G-N Symphony directed by Henry Weber and the chorus under the leadership of Robert Trendler will be featured. Marvin Mueller and Laurette Fillbrandt will take the dramatic roles. The entire production will be under the supervision of Jack La Frandre.

The program, in the order of its presentation, follows:

"Man to Man," the Infantry song by Fred Waring—chorus and orchestra; "Song of the Open Road" by Malotte—Mr. Thomas and chorus; "Depuis Le Jour" from "Louise" by Charpentier—Miss Claire; waltzes from "The Bat" by Strauss—orchestra; duet from act four of "Il Trovatore," "Mira, Di Acerbe Lagrima" by Verdi—Miss Claire and Mr. Thomas.

"Meditation" from "Thais" by Massenet—Mr. Quick, chorus and orchestra; "Largo Al Factotum" from "The Barber of Seville" by Rossini—Mr. Thomas; "Drink to Me Only with Thine Eyes"—chorus and string orchestra; "Ay Ay Ay"—Miss Claire, and a medley of Victor Herbert melodies: "Magyar Chorus"—Thomas and chorus; "The Angelus"—Miss Claire, and "For Every Lover Must Meet His Fate"—the ensemble.

Pressure Cooking Topic of Markland Broadcast

Ben Markland, conductor of W-G-N's Know Your Onions program, aired from 9:30 to 9:40 a. m. Sundays, will devote five programs to the subject of safe methods of preserving garden vegetables. The first of the series will be heard today when Markland interviews Ruth Ellen Lovrien, head of the Mary Meade department of THE CHICAGO TRIBUNE. They will discuss why pressure cookers are necessary in the preservation of most vegetables, and will also explain how fruits and tomatoes can be processed without a pressure cooker.

Irving Park PTA Sets Program for New Season

Mrs. J. C. Bilhorn, program chairman of the Irving Park Parent-Teacher association, submitted her completed program for the 1943-'44 season to a recent meeting of the association board. Theme for the year will be "The Home Is the Background," and speakers have been secured and musical programs planned for each meeting. Mrs. George Wardle is president of the association.

33d Ward G. O. P. Group Meets Tomorrow Night

A 33d ward meeting, to be given under the auspices of the Republican Nationalist Revival committee, will be held at the Logan Square Masonic temple, 2453 North Kedzie boulevard, at 8 o'clock tomorrow evening. Speakers will be former Congressman P. H. Moynihan, Capt. William J. Grace, and Capt. W. C. Handley. Dr. J. A. McCallum is chairman of the 33d ward, and Mrs. Martha M. Krysiak is chairlady.

Church Rummage Sale in Arlington Thursday

The Welcome club of St. Peter's church in Arlington Heights will hold its annual rummage sale Thursday in the Lutheran school basement. Children's winter clothing will be featured at the sale as well as serviceable shoes for which no ration coupon will be needed. Mrs. George Deiber and Mrs. Albert W. Meyer are in charge of donations.

NAVY PAYS V-12 STUDENTS TO GO TO FREE SCHOOL

N.W. Siders Enjoy New Tech Program.

The navy is providing a free education with pay at the Illinois Institute of Technology for 31 northwest side residents. They are part of 691 assigned there for engineering training under the navy's V-12 program.

Being navy men puts going to college on a new basis for these students. They attend class in uniform, have regular periods of drill and courses in naval organization in addition to their engineering training. In contrast to the past, when they had to figure tuition, books, supplies, and other education costs, they are being financed by Uncle Sam. Not only is their tuition paid, but their clothing is furnished, living quarters provided in fraternity houses, chow fed them on schedule, and they are allotted $50 basic pay each month.

Called Student Utopia.

James Fors, 5825 Bernard street, thinks the setup is a "student's Utopia come to life," for he now finds himself paid to attend the same college which he worked so hard to attend in civilian life. For the last three years he has been a cooperative student, alternating 16 weeks of working in an industry with 16 weeks of study.

Fors is one of 16 northwest side students fortunate enough to be assigned back to Illinois Tech, the college they had been attending before being called to active duty. His companions include Edward Ahlers, 4112 Henderson street; Ralph Chyrek, 2625 North Whipple street; Richard Danielsen, 6938 Hobart avenue; Elliot Gage, 4243 North Keeler avenue; Richard Gilbert, 5422 North avenue; Edward Goertz, 951 Rose avenue; Edmund Grydyk, 2122 Haddon avenue; Lawrence Johnson, 104 Belle Plaine avenue, Park Ridge; Frank Kimmel, 6219 Cornelia avenue; Edwin Kurek, 2105 North Whipple street; Thomas McAvoy, 4251 North Mozart street; Robert Nash, 4715 North Spaulding avenue; Bertil Peterson, 5618 North Spaulding avenue; Alfred Roberts, 3312 Wrightwood avenue; and John Soderberg, 3055 Eastwood avenue.

In addition to the northwest side residents, 150 other seamen from the greater Chicago area, and 513 from 31 different states and the District of Columbia are studying engineering at Illinois Tech. They represent 105 different colleges and universities.

Come from Other Schools.

Northwest side students who attended other colleges previously are: Robert Brabets, 2513 Washtenaw avenue, of Loyola university; Julian Fanselow, 3512 Beach avenue, of North Park college; Raymond Miller, 5617 Byron street, of the University of Tampa, Tampa, Fla.

Seven students who attended Wright Junior college are Pasquale Albergo, 5354 Dakin street; George Hildebrandt, 2219 Shakespeare avenue; Robert Kalenian, 3446 North Oketo avenue; Henry Laszkiewicz, 2214 Cortez street; Charles Luczak, 5137 Wellington avenue; Joseph Racuglia, 2353 Superior street; and Bennie Richard, 6005 Warwick avenue.

The remaining four northwest side students are freshmen: Ted Bujewski, 5646 Eastwood avenue; Thomas McDonald, 1034 Chestnut avenue; Donald Nelson, 5436 North Bernard street; and Charles Schulz, 6223 Newport avenue.

Works by Liszt, Debussy, Tchaikowsky to Be Played

Dr. Frank Black and the NBC Symphony orchestra will present works by Tschaikowsky, Debussy, and Liszt at 4 o'clock this afternoon over WMAQ. The program will include Liszt's "Liebestraum" and "Hungarian Rhapsody No. 13"; Debussy's two nocturnes "Nuages" and "Fetes," and Tschaikowski's "Romeo and Juliet" overture-fantasy.

Bunny Duskin, 6, Joins Quiz Kids' Lineup Today

Bunny Duskin, 6 year old sister of Quiz Kid Ruthie Duskin, will make her initial appearance on the Quiz Kids program at 6:30 p. m. today on WENR-Blue. The lineup will also include Richard Williams, Harve Fischman, Claude Brenner, and Smylla Brind. Durward Kirby will be the quizmaster.

John Moroso, AP Reporter, to Join Discussion Group

John Moroso, Associated Press correspondent, will be guest observer on the World Front discussion at 11 o'clock this morning on WMAQ-NBC. Moroso will be heard with Gregor Zeimer, Arthur Reily, and Howard Chamberlain.

Lt. George Moser Whose Bar Saved Plane Is Teaching

Lt. George R. Moser.

Lt. George R. Moser of 6205 North Karlov avenue, whose metal officer's bar saved an army bomber in a raid over the Aleutians, was graduated recently from the central instructors' school for bombardiers in Carlsbad, N. M.

Lt. Moser, who served in the Aleutian theater for 11 months, was in the crew of the first plane to bomb Chichagof harbor. As the bomber, damaged by Japanese anti-aircraft guns, headed for home it was found that the auxiliary gas tanks would not feed the main line tanks. The enemy gunfire had caused a short circuit which was burning up the fuses on the plane, and a forced landing seemed imminent.

Technical Sgt. John Miller, looking for a fuse that wouldn't blow out, borrowed Lt. Moser's metal officer's bar. This emergency measure enabled the plane to return safely to its home base.

A graduate of De Paul academy and the University of Illinois, Lt. Moser was a salesman in civilian life. He was inducted in September, 1941, receiving his commission as lieutenant six months later. From May, 1942, until April of this year he was on duty in the Aleutians, afterward being assigned to the Carlsbad base for advanced training.

Now an instructor at the army air base in Pueblo, Colo., he is passing on to future bombardiers his training and combat experience. His wife, the former Mary Ellen Smith, is now living with Lt. Moser's mother, Mrs. Charles Moser, at the Karlov avenue address.

Virgina Sellers to Be W-G-N Concert Soloist

Virginia Sellers, soprano, and Attilio Baggiore, tenor, will be co-featured soloists on the performance of the W-G-N-Mutual program, Music that Endures, to be broadcast from 9:30 to 10 p. m. Tuesday. Miss Sellers will sing "Hear My Prayer" by Mendelssohn. Baggiore will sing "The Old Mother" by Dvorak and "Una Furtiva Lagrima" from "Elisir D'Amour" by Donizetti.

Archie to Help Whiteman on Final Program Today

Ed Gardner, Archie of Duffy's, will be guest on Paul Whiteman's show at 7 o'clock tonight over WMAQ-NBC. Songstress Dinah Shore will be featured as usual on the program, the last of the series.

[ADVERTISMENT]

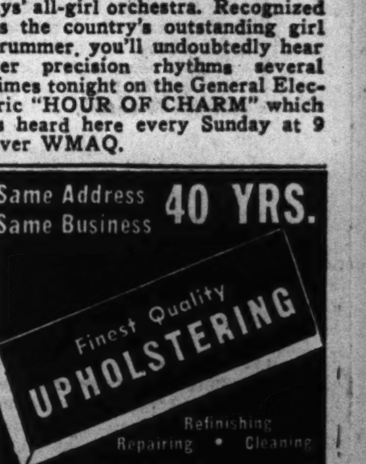

VIOLA

Meet Viola Smith, of Phil Spitalnys' all-girl orchestra. Recognized as the country's outstanding girl drummer, you'll undoubtedly hear her precision rhythms several times tonight on the General Electric "HOUR OF CHARM" which is heard here every Sunday at 9 over WMAQ.

Same Address Same Business 40 YRS.
Finest Quality UPHOLSTERING
Refinishing Repairing • Cleaning
PAY ON OUR CONVENIENT BUDGET PLAN
PHONE HUMboldt 6049
For Free Estimate
(We Call Anywhere)
Large Stock of Materials on Hand—No Fuss! No Delay!
M. R. MADSEN & SONS
1626-30-32 N. California
Showrooms Open Saturday Evenings

[ADVERTISMENT]

GOV. DWIGHT H. GREEN
IN HIS MONTHLY OFFICIAL REPORT TO THE PEOPLE OF THE STATE, SPEAKS ON
"GUARANTEED SECURITY FOR ILLINOIS' RETURNING FIGHTERS"
WLS SUNDAY AUG. 29 7:15 P. M.

Save 25% to 50% on Coal!
HOME OWNERS
Fuel Is Scarce. Insulate Now!
Protect your family's health. Help your pocketbook and help your country. Fuel savings will pay for the insulation of your home or apartment.
No Payment Till Nov. 1st!
Free Information and Estimates on Rock Wool Insulation
We render complete roofing service
J. MANSFIELD & SONS CO.
51 years of service
1645 S. PULASKI RD. LAWNDALE 1461-3333
Hinsdale 3166 Brookfield 6417 La Grange 2198

WAR GARDENERS URGED TO AVOID FROST DAMAGE

Writer Advises Planned Harvest Schedule.

BY BEN MARKLAND.

The hardiness of vegetable varieties is of importance to the gardener at this season of the year as well as in early spring. Just as the planting season is staggered so that the tender vegetables are planted last, so the harvest season must be correlated to the autumn weather. Some crops can stand no frost, others can stand light frosts but no heavy freezing temperatures, while some vegetables can stay in the ground without damage despite a series of killing frosts.

The bean vegetables are among the most tender varieties. Snap beans, pole beans, limas, and edible soybeans should be harvested regularly in early September, because the first light frost will end their productivity.

Protect Tomato Plants.

Tomatoes also are very tender, and unless given some protection, will not survive light frosts. A trick used by the gardener on the Tribune farm is that of covering tomato plants late in the season. When the first frosty weather is indicated he cuts the twines which connect the tomato plants to their stakes, letting the foliage rest on the ground.

Then he covers the plants with bean foliage or peony tops. Often this protection is enough to prevent damage, but naturally will not save the plants and fruits from heavy freezes. If the frosty weather is followed by Indian summer the foliage covering can be removed.

The members of the cabbage family are hardy, and in fact are somewhat improved by light frosts. Cabbages, Brussels sprouts, broccoli, and kohlrabi need no protection against light frosts, and will withstand every October weather condition except severe freezes. Leaf lettuce, head lettuce, and endive can stand about the same temperature as the cabbages.

Freeze Halts Growth.

Most of the root crops, including beets, carrots, and kohlrabi, will continue growth thru light frosts, but freezing weather stops growth, kills the foliage, and if severe may freeze the tops of the roots. Therefore in northern Illinois it is advisable to harvest these root crops before mid-October.

Lorraine Quinn Is Bride

[Elite Photo.]

Petty Officer Charles Frederick Epperson and his bride, the former Lorraine Quinn, are now making their home in Corpus Christi, Tex., where he is stationed at the naval base. Mrs. Epperson is the daughter of Mr. and Mrs. John T. Quinn, 4028 Roscoe street, and Mr. Epperson is the son of Mr. and Mrs. Claude F. Witt of Houston, Tex.

Weds' Sailor

Miss Catherine Dever, daughter of Mr. and Mrs. Michael Dever, 4735 North Sawyer avenue, recently became the bride of Petty Officer William Churchill, son of Mr. and Mrs. P. Churchill of Oak Park. While the bridegroom is stationed at the Naval armory the couple will reside at the home of her parents.

This Week in the Garden

Monday, Aug. 30.

Gardeners who have a cold frame should sow radish seeds and enjoy mature roots in early fall. Lettuce also may be grown with good results. Placing the frame over Swiss chard will prolong the season, the crisp stems being filled with needed vitamins.

Tuesday, Aug. 31.

If pansy seedlings are large enough, transplant to cold frames to protect during the winter months. Young plants usually can be bought from growers. Pot a few parsley plants for growing along during winter.

Wednesday, Sept. 1.

Peonies are so hardy and dependable they should be in every fairly large garden. Due to their heavy growth not more than two should be planted in the small garden. Buy the recommended varieties; do not plant too deep, not more than 1½ inches below the surface of the ground, and replace worn out soil with rich, fresh soil.

Thursday, Sept. 2.

Now is the best time to make a new lawn. Weeds do not flourish on a lowering temperature which enables grass to make a strong growth and survive the winter in good condition, but start immediately before the season is too far advanced.

Make a fine seedbed, sow the seed carefully, and water if the soil is dry, because moisture is essential for germination. Use the best seed obtainable, not cheap mixtures. Buy recommended mixtures instead of attempting to mix different kinds.

Friday, Sept. 3.

Remove all debris from the garden and destroy it if any insects are present. Inspect the garden before fall and note any changes that should be made. The garden is a personal thing and changes often add interest and tend to keep the gardener on the alert. Divide phlox.

Buy hardy bulbs, altho tulips need not be planted until next month. American grown bulbs are available and they flower as well or better than foreign importations. Narcissus are among the best of all bulbs, for they can remain in the ground indefinitely. Good varieties include the King Alfred.

Saturday, Sept. 4.

Cut and burn all weeds, not only on one's own yard but on vacant property next door. If the neighbors organize for the express purpose of eradicating weeds it will not be long before grass will take their place and the entire community benefited.

Plant the minor bulbs, such as snowdrops, scillas, chionodoxas, crocuses, as early as they can be procured. They make an early root growth and should be in the ground as soon as possible. Bachelor buttons sown in fall start into growth, but are uninjured by frost.

Start a few pots of oxalis and freesias, for they flower well in a sunny window. Plant a calla lily. Make cuttings of geraniums for next winter's blooming.

NEW NONMETAL DRAIN PIPE FOILS ROOT TROUBLE

Saves on War Materials and Is Durable.

BY LOUISE BARGELT.

Home owners will be pleased that a nonmetallic, light weight drain pipe that is rootproof has been introduced into the home field. It is claimed that roots of trees don't like this pipe, which is manufactured from cellulose fiber, impregnated with coal tar pitch.

Many home owners have discovered to their sorrow that when a drain pipe suddenly "backed up" the trouble was due to a too sociable tree which had pushed its roots into the drain with enough force to clog it.

Harmless to Roots.

The toxic properties of the coal tar pitch will not harm shrub or tree or grass roots near to the piping, yet, when combined with tight joints in the drain pipe, they will make it almost impossible for roots to get a foothold, either thru the joints of pipe or thru its wall.

This new piping will make it possible to save on great quantities of war materials. It will not corrode and is said to possess exceptional durability. It can be subjected to freezing and thawing without being harmed, and installation is easy because it is light weight and easily handled.

Using Conduit Idea.

This pipe can be used for down spouts and storm drains as well as for foundation and subsoil drainage. For more than half a century electrical conduits of the same composition as this piping have been employed successfully underground, so this new fiber drain pipe is just another example of how an old established product can be turned to new and most worthwhile uses.

We are spending more and more times around our homes these days, hence the need of reducing home accidents. Ninety-five per cent of these accidents, we are told, are quite unnecessary.

Care of Garden Tools.

For instance, garden tools, which are in big demand in countless homes, should be stored in racks or hung up so a person will not trip over them or bump into them.

Sharp knives in the kitchen and scissors in bedrooms and sewing rooms should also be kept out of the reach of both children and adults.

Mary Prish Engaged

[Trostrud photo.]

MARY KAYNE PRISH.

Mr. and Mrs. Claude L. Prish, 3421 Fullerton avenue, recently announced the engagement of their daughter, Mary Kayne, to Sgt. Nicholas A. Baranov, son of Mr. and Mrs. Louis P. Baranov, 2507 North Kimball avenue. Miss Prish is a former student at the Art institute and the Chicago Academy of Fine Arts. Sgt. Baranov formerly attended the University of Illinois and is an aeronautical instructor in Chicago.

NORTHWEST SIDE AUXILIARY PICKS NEW PRESIDENT

Mrs. Katherine Andersen was chosen president of the Edison Park unit of the American Legion auxiliary at its recently held elections. Other officers include Mrs. D. Maude Cunningham, and Mrs. Eleanor Wagner, vice presidents; Mrs. Ellen Erickson, treasurer; Mrs. Mabel Kaley, historian; Mrs. Alice Barrer, chaplain, and Mrs. Candade Simonsen, sergeant at arms. Mrs. Andersen, the newly elected president, has appointed Mrs. Helen Lewis recording secretary; Mrs. Lydia Schneider, corresponding secretary, and Mrs. Margaret Flum, color bearer. Installation of officers will take place Sept. 8.

NORTHWEST SIDE TEACHERS GIVEN SPECIAL LEAVES

Special leaves of absence were granted seven northwest side teachers recently by the board of education.

Military leaves were given Irene M. Bromley, Murphy school, who joined the WAC, and Dominic Pandolfi, Wells High school, who has been commissioned in the naval reserve. Others on leave are Fridelle Newberger, Taft High school, who is serving as a recreation worker for the U.S.O.; James D. Perdue, Tuley High school, who is an engineering physicist with Wells-Gardner company, manufacturers of naval equipment, and Philip A. Constantinides, Wright Junior college, who is chairman of the army specialist training program in physics at the University of Chicago.

Two teachers granted leaves to join their husbands at their military assignments are Ruth S. Purcell, Schurz High school, whose husband, Lt. Addison Purcell, is stationed at the naval academy, Annapolis, Md., and Ethel R. Yehling, Mitchell school, whose husband, Sgt. Lester A. Yehling, is at Camp Pinedale, Fresno, Cal.

GIRLS 10 AND 12 STAGE PLAY; RED CROSS BENEFITS

Not all Red Cross benefits are staged by adults. Recently two small girls walked into the Haym Salomon unit at 3355 Lawrence avenue and asked Betty Temkin, vice chairman, if she would accept a donation of $4.49, which they had raised by presenting a play. The donors were Dolores Weldon, 12 years old, and Ruth Uken, 10. With two of their playmates, Sandra Opria, 9 years old, and Norman Weldon, 11, they had staged a benefit performance for the Red Cross in the Weldon basement, charging 10 cents admission. Members of the unit to which the children brought their donation include Mrs. Lucien Austin, Mrs. Sam Breitbart, Mrs. Lillian Klein, and Mrs. Al Polonsky.

Cactus Club.

The Chicago Cactus club will hold a social meeting and wiener roast this afternoon at the home of Mr. and Mrs. Herman Nordlinger, 5324 Bernard street. Plans will be discussed for celebration of the club's 10th anniversary this fall.

Buy GOLD RED CROSS SHOES

from the Largest Selection on the Northwest Side

MAURY-PACKER

2747 Milwaukee Avenue

Corner Spaulding

BUY MORE WAR BONDS

Monday Store Hours, 9:45 to 5:45

Marshall Field & Company

repair summer lawn damage!

SCOTTS LAWN SEED

For sunny lawns (most lawns), 3 pounds, $2; 5 pounds, $3.25; 10 pounds, $6.25.

For shaded lawns (shaded over half the day), 1 pound, 79c; 3 pounds, $2.30.

To thicken established turf, use ***Scotts Creeping Bent!*** 1 pound, $1.65; 3 pounds, $4.70.

Complete FOOD FOR GRASS. ***Scotts Turf Builder!*** (10 pounds feeds 1,000 square feet) 25 pounds, $2.25; 50 pounds, $3.75; 100 pounds, $6.50.

The Garden Spot—Ninth Floor. Also Evanston, Oak Park

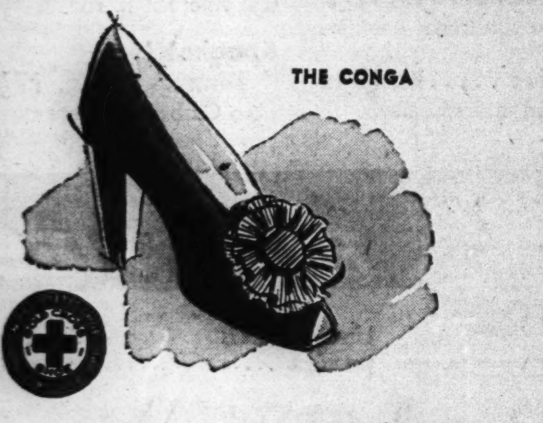

pretty is as pretty does

And does pretty well in these new soft suedes. Master-crafted for comfort and durability; fashion-styled for beauty. An incomparable choice for your No. 18. Do see our Fall selection now!

$6.95

GOLD RED CROSS SHOES EXCLUSIVELY

ROBERT ALLEN, inc.
TWO LOOP STORES

22 E. Adams — 58 E. Madison

Open Monday 12 Noon to 9 P. M.

"Buy an extra War Bond in September."

Good sense and good fashion go together in

GOLD RED CROSS SHOES

Here's proof that even the simplest, trimmest, most classic shoes *can* be young and feminine. What's more, Gold Cross Shoes prove you can get custom fit and quality at a sensible price.

A–The CARLTON, B–The PARADE, C–The PRADO, D–VAGABOND No. 5, E–LUMBERJACK BLUCHER, F–The ADELPHIA.

Famous for over 50 years as Red Cross Shoes . . . America's unchallenged shoe value at $6.95 . . . most styles

LIFTING FACES OF OLD HOUSES HIS SPECIALTY

Palatine Architect Keeps Midwest Style Intact.

BY AGNES AHERN.

Lifting the faces of old houses is the specialty of Charles Klopp, Palatine architect. Rehabilitation of old residential sections is an important way of preserving the architecture of the past besides providing continuity in the American way of living, Mr. Klopp believes.

The American tendency of moving toward the outer boundaries of cities and leaving the central portions to deteriorate is a wasteful procedure, Mr. Klopp holds. This is especially true because many old houses, now only shabby reminders of the past, could be transformed into modern and livable homes. Such houses often have the advantage of being located near convenient transportation, in neighborhoods where water mains are laid and streets already paved.

How Transformation Works.

How Architect Klopp goes about remodeling a house is shown in the transformation of the W. J. Mortimer residence in Mount Prospect. When purchased by the Mortimers it was an unprepossessing, 70 year old frame structure of the box type frequently found in Illinois. It possessed little architectural style, and some of the floors were worn thru. Its basic lines were good, however, and it had the advantage of some fine old trees planted where they formed a shady frame for the house.

Today, with the eaves cut back and some of what Mr. Klopp calls the "vulgar" porches ripped off, the house has distinction and charm. Windows on the first floor have been lengthened, a new chimney of pleasing proportions built, and trimmings of wooden "lace" gave variety to the exterior walls.

The interior of the house was remodeled and many of the rooms enlarged. In the living room the plain brick fireplace of the original structure was streamlined and given a marble facing.

Moved to New Site.

Another house in Mount Prospect which Mr. Klopp remodeled is the home of William Busse Jr., at 106 South Emerson street. The first step was to move the house from its original site on Main street where it was hemmed in by business structures. On the Emerson street lot the house was pivoted around so that the long dimension faced the street. It was then lowered almost four feet to tie it into the landscaping, and a new wing and connecting garages added.

Turning the house on the lot made it possible to orient the rooms to the points of the compass. The kitchen now gets the full benefit of the morning sun, while the living room has a desirable south and west exposure. In the dining room a plate glass picture window, almost the height and breadth of one of the walls, looks out on the garden in the rear.

More Closets Added.

Because the original rooms were of good proportion, few of the partitions needed to be replaced, but an elaborate system of cabinets, closets, and bookcases was added thruout the house.

During the last few years Klopp has remodeled about 10 houses in Mount Prospect, Palatine, and vicinity. In each case the investment for the original property and modernization produced a more spacious home, Klopp said, than a similar sum applied to a new construction. There also was the added advantage of preserving old houses whose forthright architecture is as typical of the middle western prairie as white clapboards and picket fences are characteristic of New England towns.

Old Farmhouse Acquires Streamlined Figure

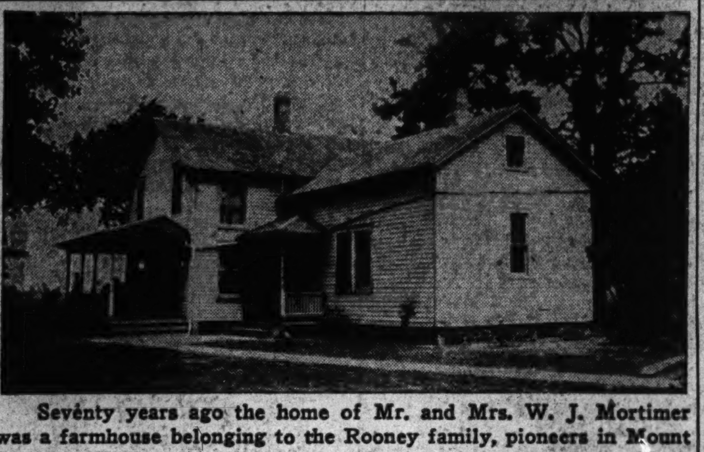

Seventy years ago the home of Mr. and Mrs. W. J. Mortimer was a farmhouse belonging to the Rooney family, pioneers in Mount Prospect. Today, streamlined and modernized, it is an example of how wise architectural treatment can adapt old homes to modern living.

FORT SHERIDAN GARBAGE CANS AID IN SALVAGE

Sale of Varied Items Nets $2,315 Monthly.

Garbage cans are weapons against the axis at Fort Sheridan.

Rows of them, labeled for soft foods, grease, bones, tallow, tin cans, and glass, stand outside mess halls at the fort, part of the salvage and conservation program in operation there.

Last month the army netted $2,315 from the sale of such salvaged items. Greases and tallow are sold for rendering into glycerin, the soft foods are collected by a contractor who raises hogs, the bones become animal food and fertilizers. Eleven thousand, four hundred pounds of tin cans were collected last month, for de-tinning.

Salvage Variety of Items.

In addition, the army salvages and sells tooth paste tubes, miscellaneous scrap leather, rope scrap, metal, flour bags, and assorted glass cans and bottles. Last month 28,950 pounds of glass cans and bottles were collected.

A major part of the salvage activities at Fort Sheridan is carried on in the post's quartermaster shops, where shoes, clothing, wood and metal equipment are repaired.

The July report of the post salvage officer, Capt. Albert J. Specht, estimated a saving of $14,156 thru salvage in the wood and metal shop. This was made possible by the conversion to army use and repair of material formerly used in CCC camps in the Chicago area. The material includes everything from Christmas lights and blocks and tackle to screw drivers and anvils.

Other Posts Share.

Whatever cannot be used at Fort Sheridan is listed for possible use by other posts in the area. They can requisition the salvaged items thru the 6th service command quartermaster corps in Chicago.

Fort Sheridan's clothing repair shop last month mended 881 mattresses and pillows, 581 pieces of canvas, 7,436 pieces of clothing from army posts as far away as Panama, and 4,745 pairs of shoes from army specialized training centers at universities and colleges in this area and from other posts.

All shoes which cannot be repaired are shipped to a quartermaster factory at Hannibal, Mo. There they are taken apart and the salvable leather is sterilized, retreated and again built into shoes.

LIST SPEAKERS TO FILL PULPIT IN PARK RIDGE

While the Rev. Donald E. Hoke, pastor of the Park Ridge Gospel church is on vacation, guest speakers will take his place in the pulpit. Next Sunday R. Y. Dantuma, president of Reliance Typesetting, will preach. Mr. Dantuma, who has been active in church circles for the last 30 years, is well known as a lay speaker and preacher.

On Sept. 12 Dr. D. L. Foster, member of the extension staff of the Moody Bible institute, and dean of students, will give the sermon.

The Rev. Mr. Hoke will return to the pulpit on Sept. 19 for both morning and evening services.

Students Engaged

Mr. and Mrs. Albert Cotler, 5115 North Central Park avenue, have announced the engagement of their daughter, Mildred, to Edward Tauber, son of Mr. and Mrs. Mark H. Tauber, 7446 North Damen avenue. Both are seniors at Northwestern university, where Tauber is a member of the naval reserve.

SCHUTTNERS WIN 15 RIBBONS WITH GARDEN PRODUCE

Their war garden was a huge success this year, if Mr. and Mrs. Louis J. Schuttner, Des Plaines, can judge results by the ribbons won at shows. Noticing a story in the Metropolitan section of THE TRIBUNE several weeks ago about a garden show to be given by the Mount Prospect Woman's club, Mrs. Schuttner decided to take a chance at exhibiting some of her produce, and ended up with 15 ribbons, including eight blue ribbons and six red ones.

BELDING SCHOOL PTA HEAD LISTS NEW OFFICIALS

Mrs. Hugh F. Williams, president of the Belding Parent-Teacher association, has announced the new officers, directors, and committee chairmen for the coming year. Officers will include: Mrs. Pitt W. Arnold and Mrs. Hazel Leonardi, vice presidents; Mrs. John Moshis, recording secretary; Mrs. Norman Anderson, corresponding secretary, and Mrs. Harold McCord, treasurer.

New directors include Mrs. C. E. Franco-Perreira, principal; Mrs. J. H. Wheat, Mrs. W. L. Reed, Mrs. Sadie K. Byer, and Mrs. Viola Waldorf.

Chairmen of committees will be: Mrs. Norman Anderson, budget and finance; Mrs. W. L. Reed, citizenship and legislation; Mrs. Pitt W. Arnold, delegate to Northwest council; Mrs. Stanley J. Geis, homemaking; Mrs. Ernest W. Blomgren, and Mrs. W. J. Groson, hospitality; Mrs. Sidney Walker, juvenile protection; Mrs. John Moshis, lunchroom; Mrs. Thomas Smith, membership; Mrs. Harold McCord, mental and social hygiene; Mrs. Ernest W. Blomgren, music director; Mrs. Carl Bornholt, pianist; Mrs. Hugo Carlson, magazine; Mrs. Earl Valentin, publications and publicity; Mrs. Pitt W. Arnold, program; Mrs. Carl Bornholt, safety; Mrs. W. J. Croson, social; Mrs. Harold Foss, student aid; Mrs. J. H. Wheat, visual education, and Mrs. William Steinbock, ways and means.

Lake View B'nai B'rith Women to Meet Sept. 8

Lake View Auxiliary B'nai B'rith will hold its first fall meeting at 8 o'clock on Wednesday, Sept. 8, at the Lincoln room of the Belmont hotel. Four ensemble and solo selections will be given by the Musical Arts ensemble. Mrs. Harry Kowitt is program chairman.

OLDEST IN BOARD OF TRADE STAYS VIGOROUS AT 86

Charles Buckley Active as Head of Firm.

When Charles W. Buckley, oldest member of the Chicago Board of Trade, celebrated his 86th birthday recently, four generations of the Buckley family gathered at his home in Barrington to offer congratulations. Mr. Buckley, who became a member of the Board of Trade 58 years ago, is still active as president of the grain brokerage company which bears his name.

He never misses a day at the office and says he is "vulgarly healthy." When asked if he has any plans for retirement he raises a quizzical eyebrow.

Seems Younger than Years.

There's no point in retiring, he says, as long as he has his health and all his faculties. Mr. Buckley, who is six feet tall and without a sign of a stop in his broad shoulders, looks much younger than his calendar years.

His vigor and longevity he attributes to having been brought up the hard way and never having anything handed to him. Born in Peoria in 1857, he entered the grain business when he was 18 years old. In 1882 he came to Chicago, sensing greater opportunities in the turbulent city that was growing up on the midwest prairie.

He remembers the wooden sidewalks and muddy streets of Chicago in the '80s and '90s. He has seen the city pass thru cycles of depression and success, and has watched his business grow with the city. Today his sons and grandsons are members of the firm he founded more than half a century ago, and he hopes that Buckley and company will continue for many generations to come.

Married 61 Years.

Last May Mr. and Mrs. Buckley celebrated their 61st wedding anniversary. They have 2 sons and 2 daughters, 10 grandchildren, and 3 great-grandchildren. All of them share Mr. Buckley's passion for horseback riding and it is quite a sight when the whole family from Mr. Buckley, at 86, to his great-grandson, Charles, aged 8, start out for one of their frequent rides thru the Barrington countryside.

During his hours away from the office, Mr. Buckley spends most of his time at his suburban home. There's a touch of the farmer in his blood, he says, which all his years in the city can't eradicate, and he likes to balance his hours at the exchange with hours out-of-doors helping to care for the live stock on his Barrington estate.

Ruth Kal Engaged

Mr. and Mrs. Leo H. Kal of 3305 Sunnyside avenue have announced the engagement of their daughter, Ruth, to Philip Weiss, son of Mr. and Mrs. Meyer Weiss, 4952 Bernard street.

At Home in Georgia

Corp. and Mrs. Bernard Kritzer are making their home in Macon, Ga., where Corp. Kritzer is stationed with the finance department of the army air corps. Before their recent marriage, Mrs. Kritzer was Lauretta Feder, daughter of Mr. and Mrs. Joseph Feder, 3447 Foster avenue. Corp. Kritzer is the son of Mr. and Mrs. Sam Kritzer, 3923 Jackson boulevard.

ALPHA DELTA PI WILL ENTERTAIN COLLEGE GIRLS

The Illinois alumnae group of Alpha Delta Pi sorority will entertain at tea Sept. 11 for the 200 girls in the Chicago area who plan to attend colleges this fall at which the sorority has chapters. Members of the committee in charge of the event, which will be held in the lounge of the Chicago Illini union, 715 South Wood street, include: Mrs. Edwin W. Best, Oak Park, chairman; Mrs. J. Richard Bedier, 8717 Laflin street; Mrs. Benjamin Kral, 1918 South Ashland avenue; Mrs. Howard R. Peterson, 5543 Kimbark avenue; Mrs. William S. McDowell, 4875 North Paulina street; Mrs. Harry Pearcy, Glen Ellyn; Mrs. Harold Ekroth and Mrs. Frank Weidenhamer, La Grange; Miss Betty Lindquist, Oak Park; Mrs. Carl J. Nelson, Northbrook; Mrs. Robert Luebke, Des Plaines; Mrs. George P. Kendall, Wilmette, and Mrs. Henry Droba, Glencoe.

Nurse's Aid.

Mrs. Oscar Rome of Glencoe, who has completed 85 hours of nurses' aid training at the Evanston hospital, officially became a member of the Red Cross nurses' aid corps during recent tapping ceremonies at the hospital.

WANTS TO STAY IN PACIFIC UNTIL THE JOB IS DONE

Fighter in Guadalcanal Sees Much to Do.

Lt. James L. Orngard of 1716 North Kedvale avenue, a veteran of the campaign on Guadalcanal, last week celebrated his third anniversary in the marine corps. He has been in the Southwest Pacific since last October, and was at Guadalcanal until after the island was captured.

Lt. Orngard.

Since leaving Guadalcanal he has had malaria three times, but he isn't ready to return from the Pacific area just yet.

Wants Job Done.

"Don't look for me home for a long time, as we have more campaigns to make and much more to do," he said in a recent letter to his parents. "None of us wants to come home for only a few weeks or months, knowing we will have to leave the old shores again. So we are learning a lot, working a lot, and praying a lot that we will soon be back in the United States to stay, but only after we have finished the job."

Lt. Orngard is a forward observer in the marine artillery. On the line of march it is his duty to go ahead with a small body of men and set up observation posts from which messages are sent back to his battery and to the infantry command.

First on Honor Roll.

Lt. Orngard's name is the first on the honor roll at the Chicago Mill and Lumber company, where he worked before enlisting. He also was the first to leave from St. Mark's Lutheran church at Tripp and Wabansia avenues.

After his enlistment in August, 1940, Lt. Orngard was stationed at the marine base in San Diego, Cal., until he was assigned to overseas duty last October. He is a graduate of Austin High school, where he was captain in the R. O. T. C.

Takes War Course.

Miss Ruby L. Kincaid, 826 South Wabash avenue, was graduated recently from the Illinois Institute of Technology's war training course in engineering drafting.

Bride of Army Air Sergeant

Now at home with her husband at Gainesville, Fla., is Mrs. Thorwald Petersen Jr., a recent bride. Sgt. Petersen is stationed with the army air corps there. Mrs. Petersen was Hertha D. Nielsen, daughter of Mr. and Mrs. Peter N. Nielsen, 4928 Byron street. Sgt. Petersen's parents are Mr. and Mrs. Thorvald Petersen Sr. of 5811 North Talman avenue.

[John Allan Photo.]

GOLDBLATT BROTHERS
DEPARTMENT STORES

FULL SOLES AND RUBBER HEELS
MONDAY ONLY
Oak leather full soles sewed on, rubber heels attached by experts to men's and boys' shoes. $1.79
Shoe Repair . . . Basement

GOLDBLATT BROTHERS
Neighborhood Stores and State St. Store, 7th Floor

DO IT YOURSELF
Charm-Kurl COOL PERMANENT WAVE

YES! This is the Home Permanent that you have heard so widely advertised over the radio . . . the same Charm-Kurl that last year was sold to over 1,000,000 satisfied women . . . the same glamour-wave used and praised by lovely Hollywood stars! Try it . . . TODAY . . . it's simple, it's so inexpensive, it's beautifying! Insist upon the genuine Charm-Kurl—accept no substitutes!

Nothing Else to Buy . . . The Kit Holds Everything

Paper foils, shampoo, wave set, permanent wave solution, rinse, curlers, and easy-to-follow instructions. No harmful chemicals, no machines, no heat, no electricity! It waves long hair, short hair, also dyed or bleached hair after making test curl . . . children's as well as women's . . . and requires no previous experience. Try CHARM-KURL today!

Cosmetic Dept.—At All Goldblatt Stores, 7th Floor, Thrift Mart, State St. Store

IF YOU CAN'T COME IN USE COUPON AT RIGHT

Mail Orders Accepted on Two or More
Goldblatt Bros., Inc.
State, Jackson, Van Buren Sts., Chicago
Cosmetic Dept.
Gentlemen:
Please send me ...... packages of the CHARM-KURL HOME PERMANENT at 59c each.
Name ....
Address ....
Illinois Residents Add 2% Sales Tax
Send Check or Money Order. No Postage Charge.

GOLDBLATT'S
Neighborhood Stores and State St. Store

BUY WAR BONDS

BEST-BUY FOOD VALUES

DEL MONTE COFFEE
Fresh roasted. 2 jars limit.......... lb. jar 29c

Margarine...lb. 16½c
Golden Maid all-purpose.

Ham Sausage..lb. 37c
New England. Oscar Mayer's.

Potato Salad..lb. 23c
Creamy rich sauce.

Cleanser ..3 cans 13c
Kitchen Klenzer. 3 limit.

Grapefruit Juice .25c
Florida Gold 46-oz. 2 limit.

Victories ....doz. 30c
Rasberry filled fried cakes.

Oblong Cakes....26c
2-layer, chocolate fill, ice.

Educator Crax..11½c
Crisp and lightly salted.

Dry Onions .3 lbs. 19c
For cooking use, etc.

RUSSET POTATOES

Idaho Russets, firm, fresh.... 10 lbs. 39c

Jumbo Bologna.lb.17½c
Ideal sandwich sausage.

Apples .....4 lbs. 27c
Duchess. To eat or cook.

Dinner Rolls..doz. 19c
Freshly baked. French, etc.

Coco'nut Bars lb. 12½c
Crisp, oven-fresh cookies.

Cookies .....lb. 17½c
Assorted marshmallow.

Peanut Butter 39c
Gold Coast 24-ounce jar.

Tomato Juice...18½c
Goldblatt's Bond 46-oz. can.

Banner Jelly 18c
2-pound jar. Ass'd flavors.

Wax Paper 15½c
Cut Rite 125-ft. roll.

Spaghetti Dinner ..pkg. 17½c
Lido Club's complete meal.

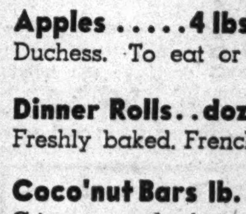

8-INCH PEACH PIES
Luscious fresh peaches 15½c

Fresh Eggs ..doz. 47c
Housewives' Pride grade "B."

Bleach ....qt. 10c
Sunlite. Disinfects, etc.

Dill Pickles ..qt. 17½c
Hy Top. Plain, Kosher.

Red Grapes ...lb. 22c
Malagas, sweet and plump.

Oranges ....doz. 33c
Californias, medium size.

Armour's Treat ..33c
12-oz. can. All-purpose meat.

Soap Flakes .2 lge. pkgs. 39c
Goldblatt's Bond.

Loaf Cheese...lb. 35c
Natural loaf, for sandwiches.

Bouillon Cubes.pkg.6c
Phenix. 5 cubes to package.

Pretzel Sticks lb. 13½c
Baked to a crisp gold brown.

Sorry, No Mail or Phone Orders. Right Reserved to Limit Quantities

Goldblatt's Neighborhood Stores and State St. Store

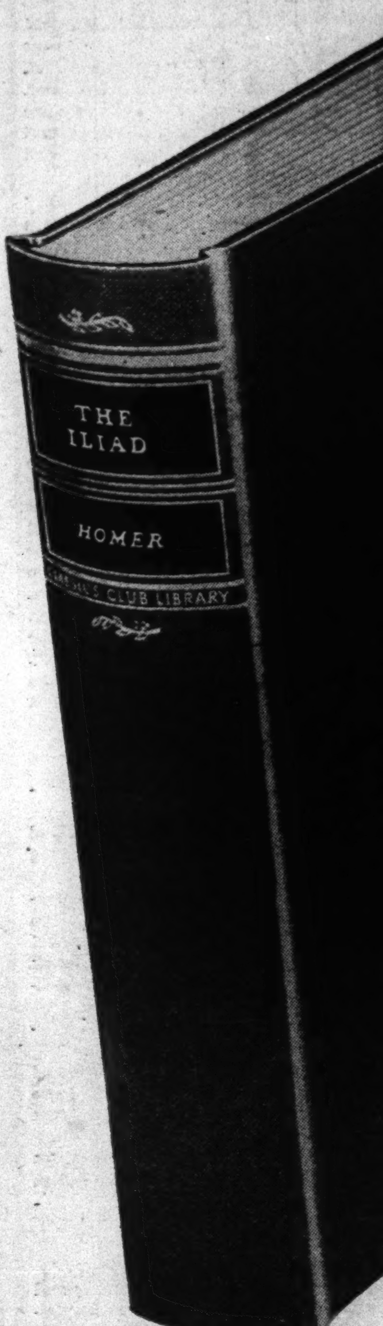

Free. . . . to you

AS A TRIAL-MEMBERSHIP GIFT FROM

THE CLASSICS CLUB

This Beautifully Bound, Superbly Decorated Edition of

THE ILIAD OF HOMER

In the famous translation for modern readers, by Samuel Butler

FOR nearly three thousand years this majestic epic has stirred all mankind. Alexander the Great carried it into battle in a jewelled casket. Now, in this handsome library edition, it is yours *free* as a gift!

Here is a gorgeous pageant of unforgettable people, mighty adventure, and profound human wisdom. You will chuckle as the gods wrangle over Paris, abductor of irresistible Helen of Troy; despair with Achilles at Agamemnon's bickering for possession of a captive girl; weep with Hecuba for her fallen sons. You'll feel the excitement of this drama as though you were *there*—through the magic of Homer, the "blind bard" whom other writers for centuries have tried to match!

Why the Classics Club Offers You a Free Copy of This Book

WILL you add this lovely volume to your home library now—as a membership gift from The CLASSICS CLUB? You are invited to join today . . . and to receive on approval beautifully bound editions of the world's greatest masterpieces, chosen by the four distinguished judges shown at the right.

Suppose one of these judges were to visit your home today. The conversation would naturally turn to good books. And—no matter how much or how little education you may have had—you would listen enthralled as your famous guest spoke glowingly of the greatest books of all time, what warm friends you can make of them, and how they can help anyone attain a fuller, richer life.

At the request of The Classics Club, these four authorities formed themselves into a Selection Committee to choose the masterpieces which offer the greatest enjoyment and value *to the "pressed-for-time" men and women of today*. They agreed that every book selected must receive the unanimous vote of all four members of the Committee. And the Classics Club now presents these great books to you.

Why Are Great Books Called "Classics"?

A classic is a living book that will never grow old. For sheer fascination it rivals the most thrilling modern novel. The truly great books would not have lived unless they were *read*, and would not have been read unless they were *interesting* and *easy to understand*.

For instance, the first volume you receive is a work practically synonymous with the word "classic"—THE SELECTED ESSAYS OF MONTAIGNE. In it, Montaigne, "one of the wisest men who ever wrote a book," sits down with you and discusses everything under the sun, gives you so intimate and penetrating a picture of himself that you find in him the image of *yourself!* For example, as he shows you how he lived through a war, you learn to acquire an inner harmony that events can never destroy. This Classics Club Edition of Montaigne contains the first and long-needed translation into simple, modern English, by Dr. Donald M. Frame of Columbia University.

Only Book Club of Its Kind

The Classics Club is different from all other book clubs in these four ways: *1.* Its sole purpose is to distribute to its own members the world's great classics at low prices. *2.* Its basic price is lower than that of any other book club. *3.* Its Charter Members are not obligated to take any specific number of books. *4.* All its volumes are bound in attractive uniform Classics Club bindings.

A Trial Membership Invitation to You

You are invited to accept a Trial Membership in The Classics Club. With your first book, the Selected Essays of Montaigne, will be sent an advance notice about future selections. You may reject any book you do not wish.

As a Trial Member, you need not take any specific number of books—only the ones you want. No money need be paid in advance, no membership fees. You may cancel membership at any time.

We suggest that you mail this Invitation Form to us at once. Paper, printing, binding costs are rising, and these low prices—as well as your FREE copy of THE ILIAD OF HOMER—cannot be assured unless you respond promptly. THE CLASSICS CLUB, 330 W. 42nd St., New York 18, N. Y.

NOTE: *The De Luxe Edition is luxuriously bound in fine buckram (the same material as used in $5.00 and $10.00 bindings); is richly stamped in genuine gold, which will retain its original lustre for years; and has tinted page tops. For books which you and your children will read and cherish for many years, the De Luxe Edition is most desirable.*

THE CLASSICS CLUB FK
330 West 42nd Street, New York 18, N. Y.

Please enroll me as a *Trial Member* and send me, FREE, the Classics Club Edition of THE ILIAD OF HOMER, together with my starting book, SELECTED ESSAYS OF MONTAIGNE.

I am not obligated to take any specific number of books and I am to receive an advance description of future selections. Also, I may reject any volume before or after I receive it, and I may cancel my membership whenever I wish.

For each volume I decide to keep I will send you the correct amount checked below [89c for the Regular Edition or $1.39 for the DE LUXE Edition] plus a few cents postage.

I prefer [please check] ☐ Regular Edition ☐ De Luxe Edition

Your FREE copy of The Iliad of Homer will come in whichever edition you check.

Name ....

Address ....

City .... State ....

The Selection Committee of The CLASSICS CLUB

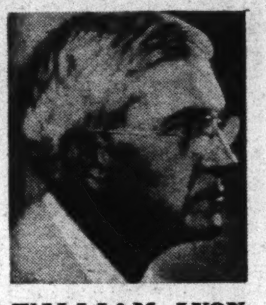

WILLIAM LYON PHELPS—The best-loved literary figure in America; author, critic, lecturer, and, for 41 years, Professor of English Literature at Yale University.

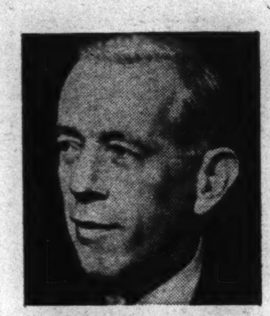

JOHN KIERAN—Well-known writer and expert of "Information, Please," this connoisseur of good reading amazes millions of listeners with his inexhaustible store of knowledge.

PEARL S. BUCK—Only American woman to receive the Nobel Prize for Literature, awarded for the body of her work. She also received the Pulitzer Prize and the Howells Medal for "The Good Earth" particularly.

HENDRIK WILLEM VAN LOON—The brilliant artist and scholar who made history, art and literature fascinating to millions when he wrote "The Story of Mankind," "The Arts", and other great works.

IN THIS SECTION:

BOOKS

PAUL ENGLE REVIEWS "EQUINOX," BY ALLAN SEAGER

• • • •

Also—FANNY BUTCHER HARRY HANSEN VINCENT STARRETT CHARLES COLLINS

Chicago Sunday Tribune
AUGUST 29, 1943
PART 6

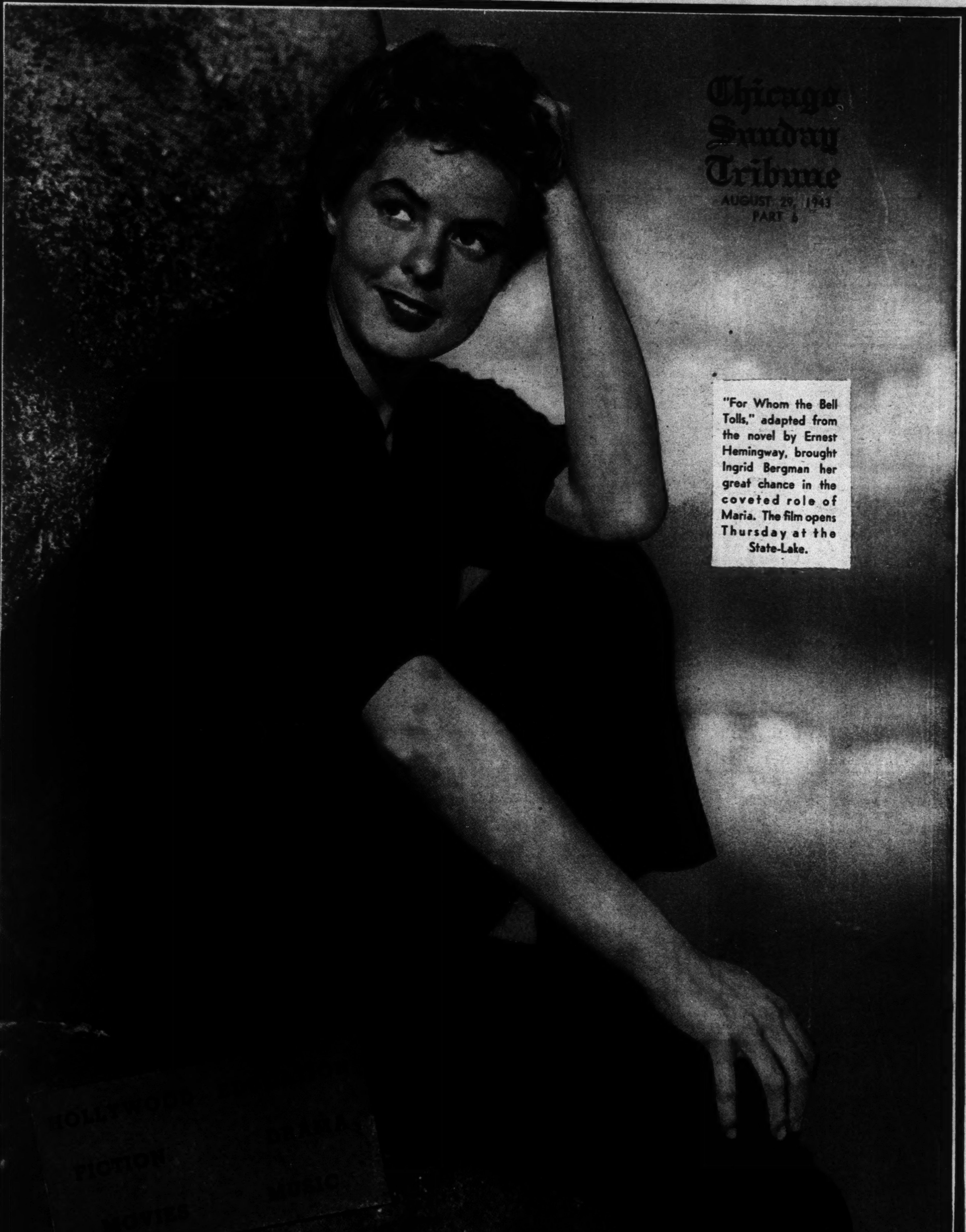

"For Whom the Bell Tolls," adapted from the novel by Ernest Hemingway, brought Ingrid Bergman her great chance in the coveted role of Maria. The film opens Thursday at the State-Lake.

Circus Nostalgic, Despite Glittering Pageantry

It's All There, Nothing Much Has Changed

By Claudia Cassidy.

This is the circus gone nostalgic, despite John Murray Anderson's glittering pageantry, which makes our allies hit the sawdust trail to Shostakovich's "United Nations on the March," a parade which reassuringly puts Ireland and Shangri La on our side. This is a circus dipping back into memories, despite an opening night that sold $2,335,000 worth of war bonds. This is a horse drawn circus with five rings and no barker, and the only automobiles in the place are an army jeep and the snorting clown car which disgorges jesters galore, trickling down a stairstep of midgets to the exclamation point of the good natured giant who must have been wound around the engine.

Felix Adler.

This is a circus in a tent [located just south of Soldiers' field], the grand entrance complete with wheezing calliope played by Nellie Donegan, who learned how from Mrs. Charles Ringling 40 years ago, and with a circus band in a white and gilt wagon drawn by six dappled grays whose arching necks flex in pardonable pride. This is the band led for 23 years by Merle Evans, who blasts away at a trumpet with the kind of iron lip acquired by Harry James in the same business.

• • •

Nothing much has changed, unless, of course, you consider the Stadium type of circus, all colored sawdust, immense heights and breathcatching thriller acts to be standard. This is colored lemonade, cotton candy, sideshows, and just plain sawdust. It's a red faced roustabout muttering elaborately, "Perdon me, perdon me," to some vanished soul who must have hurt his feelings. It's an argument over seats, with a weary usher saying, "Listen, lady. I'm 12 years with Ringling Brothers and I know what's 10. Can I help it if you're behind a post?"

This is Gargantua, something prehistoric carved in fur by Rodin. This is the wise, tolerant old face of the elephant, submitting with dignity to painted toenails and towering shakos in lush Russian parade. This is Baby Thelma, still 619 pounds in spite of rationing. This is Ringmaster Fred Bradna, 71, erect, impeccable in tails, watching just one act, the Wallendas, whose high wire gyrations are an expert snub to the postage stamp net held so wistfully below.

This is the paradise of clowns, with even the old burning house revived for reminiscent holiday. This is debonair Felix Adler and the woebegone, unforgettable clown who builds himself a fire and hoes himself a victory garden. This is where you learn that a curving scarlet lower lip painted on a white face is far gayer if it has no upper lip. This is where a soldier stops to shake hands with Bradna, and you wonder if he is a circus man gone to war. He has the curly face of a clown, the springy gait of an acrobat. He looks at home.

This is where polar bears perform with lions and the striped splendor of the Bengal tigers. This is the land of horses, wonderful horses, dozens of them—a black beauty that steps high to music, a palomino all pale and paler beige, a white silk one that cakewalks. Who really believes the band follows the horses? All true circus fans know the horses dance.

This is where acrobats thrive, and where a juggler who looks like a dancer turns a merry trick with a candy butcher, sending geysers of popcorn whirling like snow. It's the same juggler hurling torches higher and higher as they carve blazing curves against the dusk. It's a girl making 140 full turns on an apparently indestructible arm socket. It's the flying trapeze magic with rhythm.

It's the Statue of Liberty rising like a dignified jack-in-the-box at the climax of the patriotic finale. It's a circus where air conditioning is more phrase than fact, but one I couldn't quite leave as long as a ring was lighted. It's an anonymous circus. No one announces the acts, and I couldn't find a program. This leaves me, unhappily, remembering what happened once before when I failed to list a name. It was at a play, not a circus, and the forgotten one wrote me a letter. "Personally," he stated, "I hate you." Surely circus folk, who lead such gala lives, are more forgiving.

• • •

STAGE COUPLE TO MARRY

Peggy Van Vleet and Richard McCracken, who play the secretly married couple in the Harris' "Kiss and Tell," will become a publicly married couple on the stroke of midnight Thursday at the Ambassador East hotel.

[Seymour Photo.]

For those footloose customers who flock to shows on holidays, four of the town's plays have scheduled Labor day matinées. They are "The Doughgirls" at the Selwyn, "Good Night, Ladies" at the Blackstone, "Kiss and Tell" at the Harris, and "Maid in the Ozarks" at the Great Northern. The Blackstone farce also resumes Sunday night performances starting next week. Meanwhile "The Doughgirls" has announced its last four weeks in Chicago and will close the night of Sept. 25 with some 260 Selwyn performances in its pocket. The comedy moves on to St. Louis for two weeks at the American theater, then goes east for a tour of key cities. The Selwyn's next tenant will be "Dark Eyes," the joust with the Russian temperament concocted by Elena Miramova and Eugenie Leontovich, and acted by them until Leontovich left the cast and was replaced by Tamara Geva. Jed Harris is the director, and the play is due on American Theater society subscription.

• • •

Now that Katina Paxinou is a hit in technicolor, playing picturesque Pilar in "For Whom the Bell Tolls," she is reviving talk of a post-war Greek theater in America. With her husband, Alexandor Minotis, Paxinou was a great favorite in her native land and was considered a topflight Ibsen actress, a point of view not shared by Broadway when she made a luckless invasion in "Hedda Gabler." Earlier in her career Paxinou was a dramatic soprano, and she appeared in an opera, "Soeur Beatrice," written by Dimitri Mitropoulos, now conductor of the Minneapolis Symphony orchestra.

• • •

Look for "Tomorrow the World" to open here about Nov. 7 or 14, depending on how the new company fares and what theaters are available. Elizabeth Neumann has been added to our cast to play the maid created by Edit Angold. Both are veterans of "Claudia," which winds up its long stage career in Butte, Mont., Saturday night.

• • •

By an unexpected shift of cast both Uta Hagen and Jose Ferrer are out of the Paul Robeson "Othello," scheduled to open Oct. 18 at New York's Shubert theater. Miss Hagen has been replaced as Desdemona by Virginia Gilmore, former motion picture actress who appeared earlier this season in "Those Endearing Young Charms," while the new Iago is Stephan Schnabel, son of the famous pianist, Artur Schnabel. Unlike his brother, Karl Ulrich Schnabel, also a pianist, Stephan Schnabel is a radio actor who leaps thru five daily programs. A mere eight performances a week should be a rest cure.

• • •

Chicago's own recurring dream of a resident company is not showing many signs of realization. Unable to get backing, the Actors' Company of Chicago is putting a hundred dollars or so in the bank each week from profits of its amateur production, "Guest in the House," and wondering how long it will take to accumulate the desired $10,000 in such fashion. Meanwhile Ralph Kettering, who has leased the Civic theater, mentions $100,000 as the desirable figure for a local production group and says he will toss in $5,000 if 19 other contributors will match it. Maybe they could get together?

• • •

First of the season's skating shows—on rollers, not ice—will be "Skating Vanities of 1944," opening at the Chicago Arena Sept. 14, with Gloria Nord as the star.

CHICAGO PLAYBILLS

CONTINUING:

"Good Night, Ladies," farce by Cyrus Wood, with Stuart Erwin and Skeets Gallagher; Blackstone theater; 73d week.

"Maid in the Ozarks," mountain comedy by Claire Parrish; Great Northern theater; 51st week.

"The Doughgirls," farce by Joseph Fields, with Taylor Holmes and Lenore Ulric; Selwyn theater; 26th week.

"Kiss and Tell," comedy by F. Hugh Herbert, with Katherine Warren, Clay Clement, and Patricia Kirkland; Harris theater; 17th week.

"Jane Eyre," Helen Jerome's dramatization of the novel by Charlotte Brontë, with Sylvia Sidney and Luther Adler; Erlanger theater, 4th week.

AMUSEMENTS | AMUSEMENTS

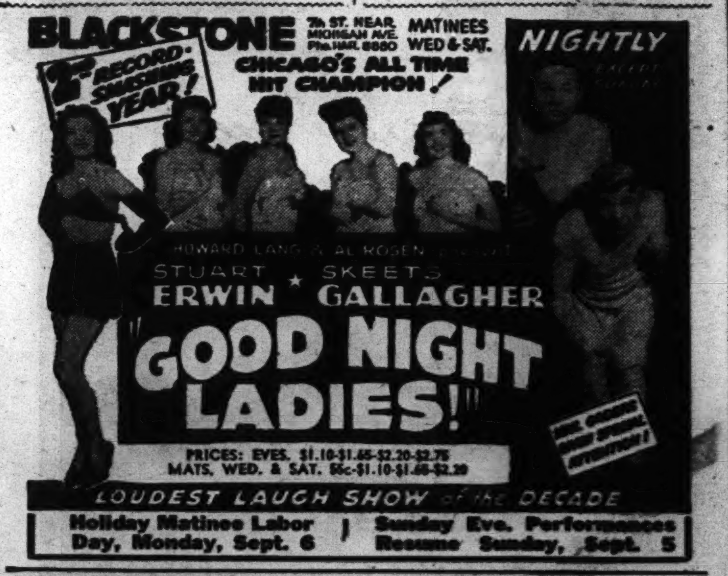

AMUSEMENTS | AMUSEMENTS

AMUSEMENTS

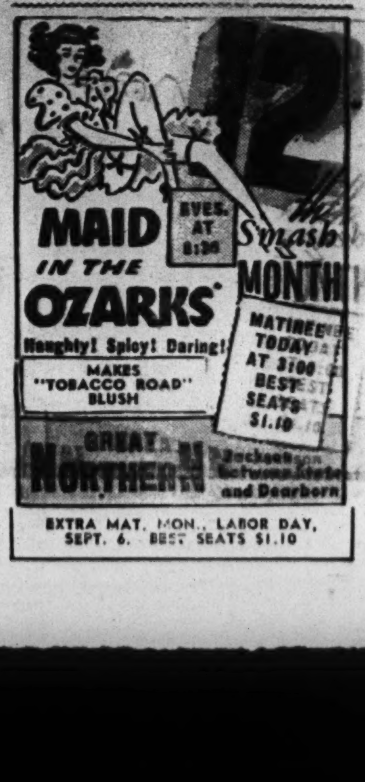

MISS SILVER INTERVENES

[Continued from preceeding page.] his wife. But it might quite easily have been the shock of having killed her. I don't say he did, I don't say he didn't, but he might have done."

"Mrs. Jackson's coming back, isn't she?" Frank Abbott said.

Lamb nodded.

"Going to check up on her sister's jewelry. There's a good deal of it, and it looks valuable to me."

Frank Abbott's left eyebrow went up.

"The girl wasn't wearing much jewelry, was she?"

"Pearl and diamond earrings — diamond brooch. Three rings left beside the wash basin in the bathroom. Funny what a lot of women forget their rings when they go to wash their hands."

Ella Jackson sat at her sister's dressing table checking the dead girl's jewelry. There was, as Chief Inspector Lamb had said, a good deal of it, and some of the things had cost a lot of money. Every now and then it came over Ella that Carrie would never wear them any more, and when that happened the diamonds swam before her eyes and she had to stop what she was doing and have a quiet cry. Carrie had always been a trouble right away from the time when their mother died and left a serious little girl of 10 to look after a pert little girl of 5. Pert and pretty — that was Carrie. And Dad encouraged her. All the men encouraged Carrie. They led her on until you couldn't do anything with her. No use for Ella to talk. She remembered Carrie saying, "You're jealous — that's what you are. Men like me, and they don't so much as look at you and never will." The part about the men was quite true, but the part about being jealous wasn't true. Ella didn't want men. She only wanted Ernie, and in the end she got him. But that was after Carrie had run away and Dad was dead of a broken heart. Ten years ago and nothing to cry about, but the old trouble seemed to come welling up until she couldn't tell it from the new one.

Lamb Confides in Miss Silver

In the sitting-room Miss Silver held converse with Inspector Lamb. Compliments had passed, and a due exchange of courtesies.

"I hope Mrs. Lamb is well. And your three daughters . . . Really—how very interesting—one in each of the services! You must be very proud of them. Have you photographs—in uniform? I should be so much interested."

A cynical but admiring gleam was in Frank Abbott's eye. Humbug? No, something cleverer than that. Humbug wouldn't go an inch with old Lamb, not even about his daughters. This was the real thing—genuine interest. And it was going down like butter—the best butter. From this by tactful transition to the case—simple sincerity of manner, due deference towards the law and its immediate embodiment all the old-fashioned politenesses one had observed in one's great-aunts.

"I am afraid I cannot tell you very much more than Mrs. Underwood herself has done. I can only assure you that I believe her to be telling the truth when she asserts that she did not in fact enter this flat last night or see Miss Roland. I am doing my best to persuade her that since she is innocent she should coöperate with the law to the fullest possible extent."

Lamb cleared his throat and said:

"And now I'm going to tell you some things in confidence. I'm not making any bargains, but I'm telling you just about where we stand at the moment, and if there's anything you know that we don't, or anything you get to know, well, fair's fair and I hope you'll do as much for me as I'm going to do for you. No bargains, but what they call a gentleman's agreement—how's that, Miss Silver?"

Miss Silver gave her little dry cough.

"Indeed, that is exactly what I had in mind. I can assure you that at the moment I know very little. Mrs. Underwood consulted me. I advised her to go to the police, and she burst into tears and said she could not. There are a few small circumstances which I hope I shall be in a position to communicate to you before very long. The information will be of more use when I have been able to complete it. There are points which require delicate handling, and any premature intervention of an official kind would be very undesirable. I should be glad if for the moment you would refrain from pressing me upon these points."

Lamb cleared his throat again.

"Well, if you were any one else I should say you had better let me be the judge of what course to take when it comes to handling a witness who knows something and doesn't want to talk. That's what you mean, I take it."

Miss Silver gave him the gracious smile with which in her schoolroom days she would have received a correct answer from a deserving pupil. She inclined her head and said:

"You put it so well, Inspector."

Lamb laughed.

"Well, then, I won't press you, but the sooner I have all the threads in my hand the better pleased I shall be, so don't hold out on me too long. Now this is where we've got to: I've just had the surgeon's report and the fingerprints. She was killed somewhere round about three-quarters of an hour after she had a light meal—if you can call it a meal—of wine and biscuits. We don't know when she had this meal, but it wasn't before half past seven, when she returned to her flat after seeing her sister off by the seven-twenty-five bus at the corner. When Mrs. Smollett found the body at eight o'clock next morning there was a tray with drinks and biscuits set out on that stool in front of the fire. Miss Roland's fingerprints were found on the smaller glass, which contained port wine, and those of an unknown man upon a tumbler which had been used for whisky and soda.

"I don't mind saying I was quite prepared to find that the tumbler prints had been left by Major Armitage. Well, they weren't—they're not his, or Mr. Drake's, or Mr. Willard's, or Bell's. So we get the certainty that some man from outside this house was here in the flat within an hour before the murder. Miss Roland had been living here very quietly indeed, because she was going to be married. We shall expect the man who was going to marry her to account for his movements during those evening hours. Now as to the crime itself. It looks as if it had not been premeditated, because the weapon used was undoubtedly this metal statuette."

Miss Silver looked at the dancer's figure with the pointing, upflung toe.

"Where was it found?"

Lamb indicated the couch.

"Flung down there where you see the stain. She must have been struck from behind, and the weapon dropped on to the couch. According to how the body was found, the murderer would have been standing just right for that. But here's the queer part—the stain was like you see it. It hasn't been touched, but the statue was as clean as a whistle—not a mark on it except where the back of the figure had come into contact with the stain whilst it was still wet. The sharp pointed foot which undoubtedly inflicted the wound hadn't a mark on it—nothing for the microscope to pick up, nothing for a chemical test. They got a faint trace of soap in the folds of this sort of scarf." He indicated the wisp of drapery which fell in a slender twist from the dancer's naked waist.

"It had been washed?"

"Very thoroughly," said Lamb. "But the extraordinary thing is that whoever took the trouble to do that shouldn't have put the figure back on the mantlepiece. I don't know that I ever came across anything like it before. The murderer throws it down on the couch and makes that stain, and then he or she picks it up, washes it with soap and water, and puts it back on the stain again. It doesn't make sense."

Miss Silver coughed.

"Dear me—were there no fingerprints on the figure?"

Lamb shook his head.

"Not a trace. Clean as a whistle. Looks as if gloves had been worn, but unless they were rubber gloves that soaping and scrubbing would come a bit difficult, wouldn't it?"

"Rubber gloves would mean premeditation," said Miss Silver briskly. "And premeditation in connection with the use of this statuette as a weapon would mean that the murderer was familiar with the room and this particular ornament. I suppose a man might have held it under the tap and washed it whilst wearing, let us say, heavy motoring gloves, but I do not believe that any woman wearing an ordinary pair of gloves would have done so. I am inclined to believe that no gloves were used. The washing of the statuette seems to me to be one of those instinctive and unpremeditated actions — something done whilst under the influence of shock—which puzzle the investigator just because they are in fact meaningless, except as an index of character. I put forward the suggestion with diffidence, Inspector, but I imagine that no fingerprints would be left if the statuette and the hand holding it were wet at the time of contact."

Both men looked up sharply. Lamb struck his knee and exclaimed.

"By gum—yes! You're right!"

Miss Silver rose to her feet and walked over to the couch.

"The heat of the room would quickly dry any surface damp, but I should expect some slight spreading of the stain. It should, I think, be paler at the edges if the statuette had been wet enough not to take fingerprints. Yes—look here, Inspector—the stain has definitely been spread. Here—and here. Look how pale it is at the edges."

Carola's Sister Discovers Something

The three of them stood there looking at the soiled blue and gray brocade. Lamb said:

"Yes, you're right—that's the way it was. Though why on earth it was done at all beats me. If it was to puzzle us about the weapon, the figure should have been put back on the mantlepiece. If it was to remove fingerprints, it might just as well have been left in the bathroom. It don't make sense."

He had got as far as that, when the door was opened and Mrs. Jackson appeared on the threshold. She held a typewritten list in one hand and a solitaire diamond ring in the other. She crossed the room in an agitated manner, laid both these things in front of the inspector, and said in a hurried voice:

"This isn't my sister's ring."

Everybody looked at her and then at the ring. Lamb said:

"What do you mean?"

She swallowed quickly and repeated what she had said before.

"This isn't my sister's ring."

Lamb swung his chair round to face her.

"Just a minute, Mrs. Jackson. When you say this isn't your sister's ring, do you mean that it isn't on the list of her jewelry, or that you hadn't seen it before, or what?"

Ella Jackson made an effort. She was a controled young woman, but the discovery which she had just made, coming on the top of everything else, had knocked her off her balance. She regained it now.

"No, I don't mean that, Inspector. Look at the list and you will see 'Solitaire diamond ring' half way down the page. This is a solitaire diamond ring, but it isn't the one on the list. It isn't my sister's ring. The stone isn't a diamond—it's paste."

There was a queer electric thrill in the room. Each of the four people present was aware of it. Each felt a heightening of interest, a sense of anticipation. One of them had also a faint sick instant of recoil.

"This isn't my sister's ring," said Mrs. Jackson. "The stone isn't a diamond—it's paste."

Lamb, frowning, picked up the ring.

"This is the ring Miss Roland had been wearing. It's one of the three that were found in the bathroom by the side of the washbasin."

Ella Jackson's color had risen. She was quite calm now.

"It isn't Carrie's ring."

Lamb looked up at her.

"She might have had the stone changed herself, Mrs. Jackson."

"She wouldn't—not without telling me. My husband was going to arrange the insurance. She knows how careful he is—he'd never have done it without checking up on the things. Besides, she'd no reason—she wasn't short of money."

He turned the ring this way and that. The rainbow colors flashed.

"Looks all right to me. What makes you think it's paste?"

Ella Jackson had a very decided look as she said:

"I don't have to think about it—I know it's paste. I was brought up in the trade. I knew it wasn't Carrie's ring the minute I took it in my hand. You can show it to any one in London and they'll say the same as I do—it's paste."

"She might have had the stone changed—you can't be sure she didn't."

"Well then, I can," said Mrs. Jackson. "Because it's not just the stone—it's the ring. It isn't Carrie's ring. She got hers from the boy she was married to. Jack Armitage, and he told her it was his mother's, and it had her initials in it. Carrie was a bit put out about that—she didn't want to go wearing a ring with another woman's initials."

Lamb turned the ring to the light. There was no mark at all on the inner surface of the gold.

"Perhaps she had the initials taken out."

Ella shook her head.

"Well then, she didn't, for when she told me about the trick she was playing on Major Armitage she told me she showed him the ring, and what he looked like when he saw it. Seems he remembered it, though he didn't remember her. She said he turned it over at once to see if the initials were there, and looked as vexed to think she had his mother's ring."

Miss Silver said, "Dear me!" She turned to the Inspector with a deprecatory cough.

"Major Armitage was expected when I left Mrs. Underwood's flat. He will, I am sure, have arrived by now. Do you think——"

Lamb nodded, and Frank Abbott got up and went out.

"It isn't Carrie's ring," said Ella Jackson. "Major Armitage will tell you the same as I do. But if it's not Carrie's—and it isn't—well, I've got an idea that I know whose it may be. It was only last night when she was telling me about showing it to Major Armitage she said, 'Funny there should be two rings like this in Vandeleur House. Dead spit and image of each other, too. I saw her look at mine the other day going down in the lift. She might have thought I'd been pinching hers if she hadn't had it on. She's that sort.'"

"Miss Roland said that?"

"Yes, she did."

"Who was she talking about—who had the other ring?"

"Miss Garside in No. 4. Mind you, I'm not saying anything against her."

Miss Silver was watching the inspector's face. She saw his eyes go to the papers on his right. He half put out a hand and drew it back again. Then he said in a slow, meditative way:

"Miss Garside . . . Did your sister know her?"

"No, she didn't. Very stiff and stand-offish, Carrie said. Not so much as a goodmorning if you met her in the lift."

"Not a chance that the rings might have got mixed up—when they were washing their hands—anything like that?"

"Not an earthly."

Lamb said, "H'm!"

There was a brief silence, and then Giles Armitage came in, followed by Sergeant Abbott. He came right up to the table and said:

"What is it, Inspector? I'm told you want to see me."

Giles Agrees It's Not Same Ring

Lamb said, "H'm!" again. Then he held out the ring. "I want to know whether you can identify this ring."

Giles frowned and said:

"Yes—it was my mother's. My brother gave it to Carola."

"When did you see it last?"

His frown deepened.

"She was wearing it yesterday."

"She showed it to you?"

"Yes."

"Did you examine it?"

"Yes."

"Was there any mark by which you could be certain of identifying it?"

"My mother's initials were in it—M. B. for Mary Ballantyne. It was her engagement ring."

"You actually saw those initials yesterday when you handled the ring?"

"Yes."

Lamb reached across the table. The diamond took the light.

"Do you see them now?"

Giles put out his hand for the ring, turned it about, and stared incredulously.

"No. But——" He broke off, looked up and down again, and came out bluntly with, "This isn't the ring."

Lamb sat back in his chair.

"Sure of that, Major Armitage?"

"Yes, quite sure. It hasn't got the initials. It isn't the ring I saw yesterday." He went to the light switch and pulled it down, then came back to the middle of the room. "She had the light on yesterday when I was here. I stood where I am standing now. This stone isn't such a good one, the ring is a little lighter in the hand—at least that's my impression—I can't be sure. But I'm quite sure about the initials."

Lamb said,

"Thank you, Major Armitage—we needn't keep you." He turned to Ella. "We'll look into the matter, Mrs. Jackson. Perhaps you would just go through the rest of your sister's things and let us know if anything else is missing."

[Continued next week.]

BOOK NEWS

Death Smiles as Man Deeds Riches Away

"CATS PROWL AT NIGHT," by A. A. Fair. [Morrow, $2.]

Reviewed by Drexel Drake.

Everett Belder, anticipating a suit by his former business partner, transferred his wealth of some $60,000 to his wife. That put him in a new dilemma. His wife developed a distinct coolness toward him, and he couldn't pry any of his own money loose from her.

Belder took his troubles to Bertha Cool, rough and ready private investigator. Things had become definitely complicated by the time Mrs. Belder disappeared and the maid's corpse was found in the basement.

• • •

"THE BRIDE DINED ALONE," by Vera Kelsey. [Doubleday, Doran, $2.]

Dana Madison's mounting affluence and extravagance had brought upheaval of menacing proportions in the Madison household. There was a gallery of servants, among whom was the grounds superintendent, a mysterious personage of sinister influence. Life on the Madison estate reached a crisis with his drowning.

This story is a dramatically portrayed study of Dana's exotic personality, and there is gripping depth in the tragic developments unfolded.

• • •

"SOUND OF REVELRY," by Octavus Roy Cohen. [Macmillan, $2.]

Society, the underworld, and sabotage are close neighbors in this story staged in Manhattan penthouses and night clubs. The central figures are Steve Harrison and Judy Morgan, dancing teachers to the ultra-fashionable. Their appearance at a penthouse party tosses them uncomfortably close to a couple of murders.

• • •

"SHADOWS ON THE WALL," by Mary Reisner. [Dodd, Mead, $2.]

Chalk up another murder to the week-end house party. This time it was Richard Frost, wealthy lawyer, rubbed out while he was lavish host in his New England ocean-front home. A neat twist is the aid the authorities get from their first suspect.

Lt. Richard N. Ryan, bombardier pilot of a Flying Fortress, is the author of "Spie In, Dumbwhacks. (Lippincott.)

New Heroes: "Monty" and Desert Rats

"MEDITERRANEAN ASSIGNMENT," by Richard McMillan. [Doubleday, Doran, $3.]

Reviewed by William Shinnick.

In the manner of an old fashioned melodrama, this good book leads its heroes, tens of thousands of them, thru a period of bitter trial and all but hopeless sacrifice during which the Nazi military machine conquered and dominated the Balkans and just missed knocking out the defenders of Egypt. Then, at the end, it brings them to the happy land of victory under the canny eye of a hard bitten Englishman who proved that he was a better general than the vaunted Rommel. It is the story of Monty and the Desert Rats; more respectfully, of Gen. Bernard Law Montgomery and the 8th British army.

McMillan, correspondent for the United Press, gathered his information first hand. In Greece and Albania he witnessed the stirring whipping the Greeks gave the Italians, and the swift change from success to disaster when Hitler's men swung down to the sea to save Il Duce's face. On an evacuation beach he saw the humiliation and the heroism that attended the rescue of the inadequate British forces.

• • •

As in Greece, the Italians had failed in Africa. They had been beaten by inferior British forces under Wavell. But Rommel and his armament changed things. The Nazis took Tobruk, and in June, 1942, were driving for Alexandria and the Nile. They got as far as El Alamein, where the demoralized British forces [the description is the author's] took up defensive positions on a narrow front, with flanks protected by the sea and the salt marshes of Qattara.

A couple of months later a new general, Montgomery, took command. He halted trench digging. There was no need for trenches, he asserted; he was going to attack and chase Rommel out of Africa. It was an un-British way to talk, but the world knows now that Monty made good and was not too modest to repeat, "I told you so."

• • •

He won over Rommel because he was confident and because he got what other generals had lacked: from America the right kind of tanks and artillery needed to overwhelm the enemy, and sufficient transport to carry on the pursuit to the bitter climax in Tunisia, 1,500 miles away. The Desert Rats, so long trained to take it, gave with a will when the prospect of victory appeared.

The history of this war is being written now, day by day, by the war correspondents on all the fronts. McMillan has rolled up a lot of it into his stirring, colorful narrative. It includes an estimate, not very flattering, of the Rommel genius; and if the author goes lyric over the slightly egotistical Monty it is easy to forgive him.

Chinese History as Seen at Home

"A SHORT HISTORY OF CHINESE CIVILIZATION," by Tsui Chi. [Putnam, $4.]

Reviewed by Arno L. Bader.

The western world for the most part understands Chinese history as it has been presented by westerners. The peculiar merit of this one volume history of China is that it has been written by a Chinese and expresses what he calls "the Chinese point of view."

As history it may not entirely satisfy the exacting demands of the professional historian. For one thing it is compiled almost exclusively from Chinese sources, altho much of the best research into China's culture and past has been the work of western historians. And for another it tends to exploit with less skepticism than the western historian the mass of tradition, legend, and myth that has been handed down from China's remote and shadowy past. Actually, however, both of these seeming limitations have their good points. We are able to see early Chinese history as seen by the Chinese themselves. And the legend, myth, and story material provides fascinating reading.

More notable, however, is the author's realistic description and appraisal of the impact of west upon east. Here an American reader may encounter the too infrequently expressed Chinese point of view. Tsui Chi grants that China could not remain isolated from the rest of the world forever, but he objects to the imperialistic methods by which the European powers imposed their will upon helpless race and nation.

BLUE RIBBON FICTION

Miss Silver INTERVENES

By PATRICIA WENTWORTH

(Copyright: 1943: By Patricia Wentworth Turnbull.)

Every now and it came over Ella that Carrie would never wear these jewels any more.

INSTALMENT X.

MISS SILVER laid down the spoon she had been polishing and agreed. "You have such a graphic way of telling things, Mrs. Smollett. I am sure you quite make me feel I know all these people. Do, pray, go on—it is most absorbing. What about the two ground floor flats? Do you know the people in them?"

Mrs. Smollett preened herself.

"Old Mrs. Meredith in No. 1, I'm there regular twice a week—have been ever since they come. The beginning of the summer it was, if you can call it a summer."

"They are newcomers?"

"They and Mrs. Underwood and Miss Roland, they all come round about the spring. Spooners, they've been here since Christmas, Mr. Drake, and the Willards a matter of two years, Miss Garside and the Lemmings nearer five. You see, Mrs. Meredith's got to be on a ground floor because of going out in her chair — and awkward enough getting it up and down the steps, but there's two of them and Mr. Bell gives a hand."

"Two of them?"

Mrs. Smollet nodded.

"Miss Crane — she's the companion. And Packer — she's the maid."

"I hope they look after the old lady well. It is very sad to be dependent upon strangers."

Mrs. Smollett heaved a sigh.

"That's right, miss, and if it was that Packer, I wouldn't like to be the one that depended on her. Mind you, I don't say but what she's good at her work. Give every one their due, she keeps the place and the old lady well enough with me going in twice a week, but not a word out of her half the time and sour enough to turn the milk. I don't know how Miss Crane puts up with it. Quite a different kind of person she is, and devoted to the old lady — well, you wouldn't credit it. Only yesterday she says to me, 'Mrs. Smollett,' she says, 'I don't know what I should do if anything happened to Mrs. Meredith.'"

Mrs. Smollett Tells About Miss Crane

Miss Silver took another spoon.

"Has she been with her long?"

"Bound to have been," said Mrs. Smollett, wringing out a dish cloth. "She's not the changing sort Miss Crane isn't. Come to think of it, there was Mrs. Meredith's nephew that come to say good-by before he went off to Palestine, and I heard him say when he come in, 'Well, Miss Crane, it must be a matter of 10 years since I saw my pore aunt. I'm afraid I'll see a great change in her.' And Miss Crane she says, 'I'm afraid you will, Col. Meredith. There's changes in us all in 10 years,' she says, 'and I don't suppose you'd have reckernized me if you'd a-met me in the street,' and he laughs and says, 'I'd a-known you anywhere'. A very jolly, laughing gentleman, but I thought he was having her on, for the hall was that dark you could hardly see your way let alone reckernizing any one you hadn't seen for ten years. Seems he'd been in Ireland and India and all over the place, and about the only relation the pore old lady's got by all accounts. Funny the way things turn out, isn't it? There's Miss Garside and pore old Mrs. Meredith with next to no relations at all, and Miss Lemming in No. 2 that's got one too many, pore thing."

Miss Silver said: "Indeed?" in an interested voice.

• • •

It was a little later that Sgt. Abbott came in on his chief inspector and said:

"Guess who is here."

Lamb removed his gaze from Sgt. Curtis' report and said:

"What's that?"

Sgt. Abbott permitted himself a faint malicious smile.

"I said, 'Guess who is here.'"

"Haven't time for guessing."

"Well, then, I'll tell you—Miss Silver."

"What?"

"The one and only Maud Silver. In the character of visiting friend to Mrs. Underwood."

"O, good Lor'!"

"You've said it, sir."

"What's brought her here?"

"Mrs. Underwood — obviously. She's rattled — wants some one to hold her hand. Enter Maudie as the discreet friend."

Lamb gave a long soft whistle and tilted back his chair.

"She's discreet enough. I wonder what she's up to?"

Frank Abbott sat down on the arm of one of the big chairs.

"What are you going to do about it— let her in?" Then, as Lamb frowned and made no answer, "She's lucky, you know. Every time she touches a case the police come out of it in a blaze of glory."

"You can't keep her out," said Lamb — "and I don't know that I want to. This is the sort of case where she could be useful. She'll be watching Mrs. Underwood's interests over the blackmailing, I take it. Mrs. U. may have been in touch with her before the murder — probably was. That would account for her coming in at once like this. Yes, she might be useful, and I'll tell you why. People — that's her strong suit — she knows people. Learned it in the schoolroom teaching kids—I don't know—but she's got it."

"There hasn't been time for Mrs. U. to make a new contact, but if she had already been to Miss Silver about the blackmailing, then she'd have done exactly what she has done — gone straight out of this room to the telephone and called Miss Silver in. You see, the blackmail may be at the bottom of the whole business, and we want to know all about it. The girl may have been mixed up with the Mayfair people — may even have been a principal.

"If it weren't for that accommodation address, I'd think she'd only been having a kind of private flutter with Mrs. Underwood, and that the Armitage business was just what her sister says, a nasty, spiteful joke. But the address sticks in my throat. It was the one the Mayfair people used, and Mrs. Underwood sent her first letter there—the one with the money in it. Then the Mayfair business blows up, and Mrs. Underwood gets a different address next time, and the answer she sends there turns up in Carola Roland's bag. There's something there, and I'd like to know what Miss Silver knows about it. Of course the girl may have been murdered by the man she had drinks with.

Armitage's Story Is Questioned

"Mr. Maundersley-Smith will have to account for his movements. He may have been the man Bell saw going away at half past eight. If he's got an alibi, the man may have been Maj. Armitage—he had plenty of time to come back and kill her. It's no good saying she was just having a joke with him, because he didn't know that until after she was dead. She certainly upset Miss Underwood very much indeed, and the letter she showed her and Maj. Armitage must have looked uncommonly like proof that there had been a marriage. And he didn't remember that she was his brother's widow until midnight, when she had probably been dead for an hour or two. You remember he accounted for the sudden recovery of his memory by saying he supposed it was due to the shock, and he explained that by saying he meant the shock of having Miss Roland claim to be

[Continued on next page.]

What Has Gone Before

Meade Underwood dreams that Giles Armitage, her fiance, whose ship was torpedoed, is alive. She runs into Giles in London, but he has lost his memory. Meade lives with her Aunt Mabel Underwood, wife of a wing commander. Mrs. Underwood is being blackmailed and appeals to Miss Maude Silver, private detective, suggesting Ivy Lord, her sleepwalking maid, may be involved. Other tenants are: Aged Mrs. Meredith, cared for by Miss Crane; Carola Rowland, a showgirl; Mr. and Mrs. Willard, who are having marital trouble over Carola; Agnes Lemming and her overbearing mother; Mr. Drake; Miss Garside, once rich but now poverty-stricken; and Mr. and Mrs. Spooner, who are away. Bell is the janitor and Mrs. Smollett the cleaning woman. During a bridge game Mrs. Underwood is shocked to see part of her note to the blackmailer in Carola's purse. Carola claims to be married to Giles and shows him a letter he wrote to her. Miss Garside tries to pawn a ring, only to find it valueless. Carola wears a similar ring. When Carola goes out with her sister, Miss Garside decides to use Bell's keys and switch rings. Next morning Carola is found murdered. Inspector Lamb and Sgt. Abbott question Giles and Meade. Giles' memory returns. Carola was married to his brother. Mrs. Smollett is questioned. Miss Crane, anxious for details, invites her for a cup of tea. The Willards are reconciled, but to his horror Mr. Willard sees blood on his wife's sleeve. Mrs. Underwood admits being blackmailed, demands being made for military information. She summons Miss Silver. Sgt. Curtiss makes his report. Mr. Willard removes the bloodstains from his wife's dress. Miss Jackson, a jeweler's wife, reveals that her sister, Carola Rowland, was engaged to a wealthy man in the shipping industry, that Mr. Willard called at her sister's door but was sent away, and that she and her sister saw Miss Garside when they were leaving Carola's flat. Miss Silver questions Mrs. Underwood, helps Mrs. Smollett, and acquires information about every one in Vandeleur House.

Autobiography Tells Trials of Ganna Walska

By Claudia Cassidy.

One of the most curious autobiographies ever to run wild for 500 pages is Ganna Walska's "Always Room at the Top" [Richard R. Smith, $3.50]. Now 51 years old and living at what she calls Santa Barbara's "Tibetland," a kind of Shangri La, her "celestial hermitage . . . the penthouse of the gods," Mme. Walska, who spent a lifetime and several fortunes trying to gain recognition as a singer, has written a high-falutin, self-centered, inaccurate, and incredible volume. If you tacked the academic symbol, *sic*, on each error, you soon would sound like a man trying to promote the world's biggest dogfight.

As far back as 1935 Mme. Walska was threatening to write her life story, "because so many people have misunderstood me." Truly, such is the case. Here is a woman who attempted to storm every known citadel of music, whose singing was an extravagant, bejeweled joke the world over, writing, "For contrary to general opinion, not only do I not like to sing, but each sound I utter is a tremendous sacrifice to my well being."

Yet she kept on making these sacrifices in the face of disasters that would have discouraged any one less armed with "will power, health, determination," and cash. Consider just three episodes in her singing career, each so woefully "misunderstood" by the public, which now can know the truth with a capital T.

• • •

Consider "Zaza," which Mme. Walska almost sang with the Chicago Grand Opera company when its chief backer was Harold McCormick, destined to be her fourth husband. On the eve of performance Mme. Walska ducked out of town. The management hurriedly stated it didn't have time to get "Zaza" ready. Marinuzzi, the artistic director accused of refusing to conduct if Walska sang, either resigned or was fired. At any rate, he disappeared, blaming insomnia and opera singers. In New York Walska issued a statement blaming Mary Garden. Garden snorted. It was a lovely row, but it seems to have been brewed with printer's ink, that fluid so loathsome to Mme. Walska's sensitive soul. The simple truth of the whole thing, she says, was that she returned to New York, leaving the opera in the lurch, because her third husband, Alexander Cochran, desired her presence at Christmas.

Consider, too, the episode of Ravinia. It seems that one Mr. Epstein, the manager [could that have been Louis Eckstein, the owner?], pursued Mme. Walska, imploring her to accept $1,000 a performance. Finally she agreed. Would you believe it, no contract ever came. Mr. Epstein mysteriously disappeared, says Walska, and not until later did she discover the cause; Edith Rockefeller McCormick had bribed him with money for a season of opera in English, providing Walska never set foot in the place.

• • •

Even more dreadful was the case of the San Carlo Opera, when Mme. Walska was to sing "Butterfly" under the management of Fortune

Mme. Ganna Walska.
[Associated Press Photo.]

Gallo. Newspaper clippings of the period mention such things as the refusal of Peroni to conduct and of the tenor, Tafuro, to sing. Walska puts this right. The trouble was, she says, that the late Mrs. McCormick again interfered. This time she really fixed things up. According to the clippee, she clipped Walska's wings by conniving with copyrights to prevent her from singing Puccini's music.

But Walska did sing "Butterfly" at Nice, and what happened? More confusion. Resplendent in gowns by Erté, she received plaudits, she says, from every one except a low fellow representing THE TRIBUNE. It seems, to continue her version, that he was in the pay of an American soprano, a spineless creature who indulged a fell custom of the country known as buying up the house.

This seemed to me so dastardly a trick that I looked up the episode in the files. Perhaps Mme. Walska has a looseleaf scrapbook given to shedding pages. For I found a cable from Nice, dated Feb. 22, 1925, which says, "Mme. Ganna Walska has been forbidden to appear in further opera concerts here because the mayor believes her vocal efforts would cause a riot. M. Audier, the director of the opera, concurs in the mayor's opinion."

"Somehow," sighs Mme. Walska, "somehow they [meaning people] always prefer even a transparent lie to the simple truth."

Nor were all these wounds to an ultra-sensitive soul confined to her life as a singer. Mme. Walska is at heart a simple woman who does not drink, smoke, dance, or flirt. Having married combined fortunes of more than $125,000,000—and turned down a grand duke, an archduke, and an infante of Spain—it was difficult for her to live the spartan life which

[Continued on page 4.]

LAKE FRONT SOUTH OF SOLDIER FIELD
NOW
PERFORMANCES 2:15 and 8:15 P. M.
DOORS OPEN 1 and 7
LAST TIME SAT. AFT'N, SEPT. 4
The GREATEST SHOW ON EARTH
RINGLING BROS AND BARNUM & BAILEY CIRCUS
Running the GREATEST PERFORMANCE in HISTORY
PRODUCED BY
ROBERT RINGLING AUBREY RINGLING Mrs. CHAS. RINGLING
STAGED BY
JOHN MURRAY ANDERSON
Magnificent NEW Super Spectacles, Fabulous Features and Amazingly Accomplished Acts and Artists in Amplitudinous Abundance!
TWICE DAILY—POPULAR PRICES
TICKETS AT LIGGETT'S, STATE AND MADISON, ALSO CIRCUS GROUNDS

SOLDIER FIELD
SUN. SEPT. 5 MON. SEPT. 6
2:30 AND 8:00 P. M. BOTH DAYS
RODEO AND HOLLYWOOD THRILL SHOW
Presented by the COOK COUNTY COUNCIL VETERANS OF FOREIGN WARS
Greatest Show of its Kind Ever Presented in Chicago
COWBOYS! COWGIRLS!
RODEO CHAMPIONS
BEBE KISSANE
HOLLYWOOD RODEO QUEEN
WORLD'S GREATEST THRILL ACTS
THE SKY-HIGH GIRL—"150 FT. UP"
FLYING SEIGRISTS • MOULTEN
and many other Thrillers
FIREWORKS
"THE BATTLE OF SICILY"
ADMISSIONS 55c-$1.10, CHILDREN 25c
TICKETS ON SALE LOOP AND OUTLYING WALGREEN DRUG STORES.
ALSO FROM MEMBERS OF V. F. W.

OPENS SEPT. 14
(Limited Engagement)
2nd Edition Company of 100
Direct from HOLLYWOOD!
IN THE NEW BETTY GRABLE MUSICAL "PIN-UP GIRL"
Staged and Directed by GAE FOSTER
Supervision of FANCHON & MARCO
Skating VANITIES
Tickets Now on Sale at Arena Box Office
Mat. Sundays
Res. Seats—75c, $1.10, $1.65 and $2.20 (Tax incl.) Saturdays—$1.10, $1.65, $2.20 and $2.75 (Tax incl.)
SPECIAL ATTENTION TO MAIL ORDERS
Enclose self-addressed, stamped envelope.
CHICAGO ARENA
Erie, McClurg Ct. & Ontario Del. 8500

Opening Thursday, Sept. 9
The PALMER HOUSE presents
"America's Most Danceable Music" by
GRIFF WILLIAMS
AND HIS ORCHESTRA
in the
"ANNUAL AUTUMN REVUE"
featuring these great stars
BORRAH MINEVITCH HARMONICA RASCALS featuring JOHNNY PULEO
THE OXFORD BOYS
JOHNNY MACK
THE FOUR ABBOTTEERS
MERRIEL ABBOTT DANCERS
Extra added attraction
DANNY O'NEIL
Columbia Broadcasting System's Singing Star
In the famous AIR-CONDITIONED
EMPIRE ROOM
RESERVATIONS NOW
Call RANdolph 7500

Dance TO THE DELIGHTFUL MUSIC OF THESE GREAT ORCHESTRAS
TODAY
4 to 12:30
"Early Bird" Prices 'til 5 P. M.
Eddy HOWARD
Famous singing star
AT THE ARAGON
Lawrence Near Broadway
AT THE TRIANON
Cottage Grove at 62nd
Lawrence WELK
and his "Champagne Music"
Dancing at Both Ballrooms on Labor Day
MONDAY, SEPTEMBER 6
Chicago's ONLY AIR-CONDITIONED BALLROOMS!

RIVERVIEW
HITS THE SPOT
CHICAGO'S FAMOUS AMUSEMENT PARK
WESTERN — BELMONT — CLYBOURN — ROSCOE

9 PARTS

Part.		Part.	
1	News, Editorial.	6	Music, Drama, Movies, Books.
2	Sports, Markets.	7	Society, Travel, Homemakers.
3	Metropolitan, Comics.	8	Graphic Weekly.
5	Want Ads.	9	Picture Section.

1943 MUSIC FESTIVAL'S
WINNER Donald Grambsch
16-Yr.-Old Basso
APPEARS NIGHTLY
IN CONJUNCTION with the
OLD HEIDELBERG OCTET
& HARRIET O'ROURKE
Every Monday
HANS MUENZER, Violinist
and his famous ensemble
IN THE RATHSKELLER
LOUIE AND HIS GANG
Music from 7 P. M.
Dinner Show at 8:05
Continuous Entertainment
Dinner from $1.50
Luncheon in Rathskeller from 45c
Luncheon in Main Dining Room from 85c
AIR CONDITIONED
Eitel
HEIDELBERG RESTAURANT
RANDOLPH JUST WEST OF STATE

Autobiography Tells Trials of Ganna Walska

[Continued from page 3.]

is her favorite, rising at 5 and meditating until 7, when a servant comes with her coffee. Imagine so simple a soul having to live so luxuriously in Paris that her unsophisticated guests often believed the 30 hot and cold appetizers served with vodka to be the meal itself! Imagine having to entertain when the butler announced "Leurs Altesses Impériales et Royales sont servis!" an American so uninformed he ate riabthik stuffed with caviar and thought it was chicken! Riabthik, in case you are uncouth in terms of the cuisine, is found only in Russia and Finland, and is a bird. The American's failure to recognize it came as an unparalleled shock to the chef, a former colonel in the czar's hussars, who sounds like a bloodthirsty man to rile.

But none of these things quite matches the disillusion that was Mme. Walska's when she married Alexander Cochran, "the richest bachelor in America," just to save him from self-destruction. He was truly an insensitive man, capable of wounding a delicate soul by tossing her eight or nine Cartier bracelets wrapped in ugly paper with rubber bands, unaware that the receiver "did not want to cover the delicate beauty of my wrists." However, he soon caught on, and "with a miserable, joyless face and head bent low, he left my room, feeling ashamed and humiliated."

He didn't learn, tho. He spoiled her Christmas [when, as was her wont, she was dressed as Santa Claus, complete with pane of glass and hammer, to pretend she had come in the window] by sending her, by her maid, of all things, "the biggest heart-shaped diamond of magnificent water I had ever seen." Furthermore, when he selfishly wanted to go hunting, he packed her off to Cannes in a new Rolls Royce, with a sable coat worth a million francs, almost an entire floor at the Carlton hotel, and half a dozen servants. Truly, she was a picture of woe.

These were only a few of the insults. The newspapers said she was beautiful, so why did she want to sing? Her second husband considered her a doll until her woman's intuition solved in a flash problems he had struggled with a lifetime. During the spectacular Cochran divorce case mention was made of her humble Polish origin. Yet, when at a great dinner she was seated next to Doucet, discovery that she had dined with a dressmaker "wounded profoundly my Polish honor." Her friends were afraid to tell her that a millionaire giver of a ball made his money in, shhhh, shoes.

Yet Mme. Walska went into the cosmetic business, tho the idea was antagonistic to every fiber of her being. Clad in cherry red velvet embroidered in gold, a Cossack hat, sable coat, and sapphires and emeralds worth half a million dollars, she set up Parisian shop, charging $200 a bottle for perfume, $50 a jar for cream, and $150 a box for face powder. Her picture was on each item, but she lost money and more faith in humankind.

• • •

Many were the picturesque episodes in Mme. Walska's life, including the birthday at her chateau near Versailles, when she woke to find one of each implement manufactured by International Harvester lined up outside her window. Husbands were easy for her—"Most women try too hard," was her sole explanation—but she didn't always win out. For instance, she failed in sending concentrated thoughts to dying Lawrence of Arabia, and she couldn't make Ernest Schelling understand that she desired to become the wife of the ageing Paderewski, because "To the man who *was* I wanted to present the precious gift of what I *am*."

Being an earthbound soul, easily lost in the mystical atmosphere, I got hopelessly mixed up about page 270 and am no authority on Mme. Walska's soarings into the realm spiritual. However, I understand that she forgives every one, even Toscanini, who asked her to find him a *good* Melisande, knowing perfectly well that she alone deserved the accolade.

I also got the vague idea that Mme. Walska discovered spiritual fulfillment before she took flight to the California Shangri La. There was a certain Mr. L. of Chicago, of whom she says tenderly, between asterisks, "My meeting with that Master and what it meant afterward to my soul is too sacred to put down on paper."

But a little later that stark statement must have seemed niggardly, for Mme. Walska amplified it just a little. She wrote, "Mr. L. was not only a man teaching Goodness, Purity, and Love. He was Goodness, Purity, and Love! He *was* Goodness! He *was* Purity! He *was* Love!"

On this peak of the unattainable attained I leave you. Unless, of course, you left me long ago.

GUITARISTS

Nena and Quico Barbosa, singing guitarists, have returned to the Pan American cafe of the Hotel La Salle, where they join with Jose Manzanares in the entertainment.
[Maurice Photo.]

Humphrey Bogart Cast in Meanest Movie Role

HOLLYWOOD (AP).—They've just played a dirty trick on Humphrey Bogart. After promising to take him out of villainous gangster parts, his studio turned right around and immediately cast him in "Conflict," where he kills his beautiful wife by plunging her car over a precipice.

EDUCATIONAL. EDUCATIONAL.

THE *Answer to your Questions* ABOUT YOUR FUTURE

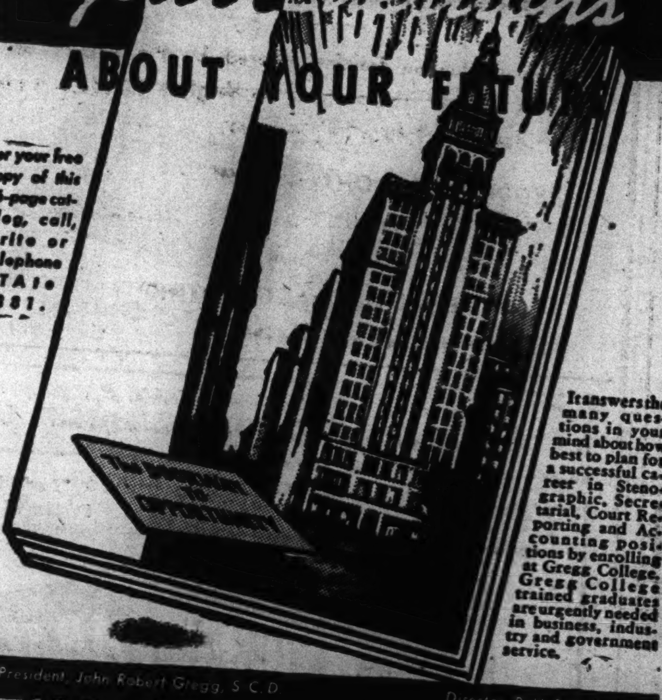

For your free copy of this 56-page catalog, call, write or telephone STAte 1881.

It answers the many questions in your mind about how best to plan for a successful career in Stenographic, Secretarial, Court Reporting and Accounting positions by enrolling at Gregg College. Gregg College trained graduates are urgently needed in business, industry and government service.

President, John Robert Gregg, S.C.D. Director, P. M. Pair, M.A.

THE GREGG COLLEGE

Coeducational—Day and Evening Classes—6 North Michigan Avenue at Madison Street, Chicago

EDUCATIONAL. EDUCATIONAL.

Comptometer School

Home School of the COMPTOMETER, ADDING and CALCULATING Machine.

To meet today's emergency requirements, we have intensified our Comptometer Course, so graduates can more quickly step into positions waiting to be filled. High school graduation or its equivalent required for admission to the day school.

8 TO 10 WEEKS' COURSE
DAY AND EVENING CLASSES START EVERY MONDAY
Free Employment Service for Our Graduates
We have more employer calls than we are able to fill

COMPTOMETER CO.
1230 Merchandise Mart Chicago, Ill.
SUPerior 9603

EDUCATIONAL.

VOGUE SCHOOL
Fashion Art and Interior Decoration

FAMOUS CAREER SCHOOL OF THE CENTRAL WEST

STUDENTS PREPARED FOR PROFESSIONAL CONTACTS IN DRESS DESIGN FRENCH CUTTING • PATTERN MAKING • LINE, COLOR, & FABRIC ANALYSIS • STYLING • BUYING • MERCHANDISING • EXECUTIVE TRAINING SHOPPING SERVICE • RETAILING METHODS • MILLINERY • MODELING STYLE REPORTING • FASHION ADVERTISING (COPYWRITING & LAYOUT) PHOTOGRAPHY, (FASHION • PORTRAIT & COMMERCIAL) • FASHION ILLUSTRATION • INTERIOR DECORATION • WINDOW & STORE DISPLAY

116 S. Michigan, Chicago, Dept. T
Entr. Sept. 7, 13, 20, 27, Oct. 4, 11, 18

Wm. F. Ray, Pres., Ruth W. Ray, Dir.
PERSONAL TRAINING PLUS INDIVIDUAL ADVANCEMENT

INTENSIVE BUSINESS TRAINING

Take advantage NOW of high salaries paid our graduates. Our training fits you for a PREFERRED position. Enjoy these benefits TODAY and be sure of permanent employment LATER.

Fall Term Opens Sept. 7 and 13

Executive Secretarial, Review and "Brush-Up," Shorthand, Stenotypy, Typing, Accounting, Bookkeeping, Comptometry, Dictaphone and Civil Service Courses. Day and Evening Classes.

Chicago's Pioneer and Original Business School — 88 Years of Continuous Progress

For Catalog, Visit, Write or Phone

Bryant & Stratton COLLEGE

18 South Michigan Avenue. Telephone RANdolph 1575

DE PAUL

SECRETARIAL SCHOOL
Accelerated
Fall Program
Begins September 20

- *Special Commercial Spanish Course*
- *Earn as you learn—become self supporting—part time work if desired*

Day and Evening
Telephone CENtral 8194 for Bulletin
DE PAUL UNIVERSITY
Rm. 200, 64 E. Lake Street, Chicago

AVIATION AU

Big Opportunities

Train yourself thoroughly for work with a permanent future in AERONAUTICAL ENGINEERING — AIRPLANE AND ENGINE MECHANICS—DRAFTING—INSTRUMENTS — INSPECTION — and special short courses.

During the past 12 years we have trained thousands of men and women for desirable positions in aviation.

Ours is the only school in Chicago certified by the U. S. Civil Aeronautics Authority for mechanical training.

Day and Evening Classes
Call, write or telephone for free illustrated catalog.

AERONAUTICAL UNIVERSITY
1338 S. Michigan Ave., Chicago
Telephone: VICtory 2733

SUMMER AND YEAR ROUND

MONNETT SCHOOL FOR GIRLS
73 mi. from Chgo.
RENSSELAER, IND.

Get information direct from one whose daughter has been attending this homelike school for the past 4 years. High rating in social, educational and vocational training. 6-14 yrs. The tuition is reasonable. Terms may be arranged. Classes begin Sept. 13.

MRS. MARTHA F. COOKE
2011 Engineering Bldg., 205 W. Wacker Drive *State 6875*

MORGAN PARK
MILITARY ACADEMY

Early registration urged for new term beginning Sept. 13. Limited enrollment. Superior prep course, fully accredited, prepares for leading colleges. Lower and Junior Schools. Sports. 70th year. R. O. T. C. Only 15 miles from Chicago. For catalog call Bev. 2222, or write Col. H. D. Abells,
Box TS-4, Morgan Park, Illinois

CHICAGO TECH
EST. 1904

SHORTER TRAINING TIME NOW

The Nation is Calling for TECHNICAL MEN!

Trained Technical workers must be had in the war production industries.

DRAFTING—WELDING
ELECTRICITY—RADIO

Spare-time courses *Days or Evenings.* Enter now! Ask for free "Blue Book." Visit the College. Open evenings. *Call, write or phone CALumet 8200*

CHICAGO TECH COLLEGE
46 Tech Bldg., 2000 So. Michigan Ave. 16

UNUSUAL OPPORTUNITY FOR WOMEN
—learn EXPERT BOOKKEEPING

Demand for bookkeepers, accountants makes great opportunity for women today. Short preparation in loop evening classes—qualifies you for many good paying jobs open in industry and government. Road to more pay and an executive accounting career. If you are ambitious and like figures—opportunity is knocking. Investigate. Ask for details our practical training in Modern Bookkeeping—it's short—low cost—easy and interesting. Write, phone or drop in. Open evenings and Saturdays.

LASALLE SCHOOL OF ACCOUNTING
9 W. Washington RANdolph 4540

SPEEDWRITING 8 WEEKS
STENOGRAPHY, COMPTOMETRY
ACCOUNTING—BKKPG., FILING, SWITCHBD.
CATALOGUE FREE. EVENING SCHOOL.
CHICAGO BUSINESS COLLEGE
190 N. State St. Est. 1887. FRAnklin 4122

HILLCREST FOR GIRLS Ages 6 to 14

More than a quarter-century of successful experience with junior girls. Safe, healthful location in beautiful hill country, 150 miles from Chicago. Accredited preparation for high school or academy. Charming home life. Music, dancing, dramatic, sports. *Catalog*

SARAH M. DAVISON
Box 4-T Beaver Dam, Wis.

Lake Forest Academy
Lake Forest, Ill.
Founded 1857 86th Year
Boarding and Day School for Boys
Grade 8 through high school. College preparatory. Small classes. Shop and art—Music; Dramatics; Publications. Athletics for all. Write for Catalog.

E. FRANCIS BOWDITCH
Headmaster
Telephone: Lake Forest 260

BUY MORE WAR BONDS TODAY!—2nd War Loan

Educational Trouble Shooter

We are educational trouble shooters—for 33 years making education work where it failed before—successful college preparation and general education.

Our scientific tests discover causes of difficulties; we devise and carry through a system of re-education that always succeeds and makes up for lost time.

When we enroll a boy, there's no gamble

OXFORD ACADEMY
A-95 PLEASANTVILLE, N. J.

WAYLAND Jr. College Academy

College preparatory. Two-year Liberal Arts work, accredited by universities. Commercial Dept. Music, dramatics. Non-sectarian, Co-educational, Baptist background. Dormitories. L. Albert Wilson, Acting-President, Box 611, Beaver Dam Wisconsin, or Tel. Mr. S. W. Roberts, Del. 6700, for information.

LAB & X-RAY TECHNICIAN

3 TO 10 MONTH COURSE QUALIFIES YOU FOR HIGH-SALARIED VITAL JOBS
Huge Field Now and After War

Armed Forces, hospitals and physicians need men and women trained in bacteriology, urinalysis, basal metabolism, blood chemistry, lab. technique. Non-profit, splendidly equipped school. Free placement bureau. FREE CATALOG.

Chicago College of Laboratory Technique
410 S. Michigan Ave. WEB. 3230

BUY MORE WAR BONDS

Goodman *Memorial Theatre*

SCHOOL OF *Drama*

ACTING, RADIO, DESIGN, Directing. BFA and MFA Degrees. ACTING COMPANY for Advanced Students. Write Goodman Theatre, Dept. W

Art Institute of Chicago

The RAY Schools
Students Prepared for Professional Contacts

PHOTOGRAPHY, ADVERTISING COPY AND LAYOUT, COMMERCIAL ART AND ILLUSTRATION, MERCHANDISING, LETTERING, DESIGN, COLOR, AIR BRUSH TECHNIQUE, PHOTO-RETOUCHING, INDUSTRIAL DESIGN, WINDOW DISPLAY, FASHIONS

Personal Training • Individual Advancement

116 SOUTH MICHIGAN BOULEVARD, CHICAGO • • • DEPT. S

"He who writes prose builds his temple to Fame in rubble; he who writes verses builds it in granite."

—BULWER-LYTTON.

THE LITERARY SPOTLIGHT

by Fanny Butcher

FOR months I have been preaching the gospel of reading bees whenever I have been able to corner three or four literate people. . . . I have been talking publicly and privately about how much more war work a group can get done if some one reads aloud out of a good book . . . the same principle as the regimental band to stir martial blood. . . . I have written articles about the homely charms of reading aloud . . . talked before clubs about one of the most ancient forms of human enlightenment and entertainment. . . . "A Reading from Homer," one of the famous old lithographs, puts the situation graphically. . . . I had no illusions about inventing a modern masterpiece of efficiency or enjoyment. . . . It just seemed like the destined time to go back to whatever simple pleasures were available without ration stamps.

It's Not Difficult at All.

With this minor war effort tucked away in my desk drawer . . . inquiries came from groups about what to read . . . questions about means of organization. . . . Reading groups are the simplest of all to get started. . . . All that is needed are two or more people, one good ringing voice without adenoidal complications and a book . . . not too long, not too technical. . . . Well, with reading bees and even reading itself left behind for a spot of vacation, I come to northern Michigan and what do I find to my delight but a reading bee that has been buzzing happily for 27 years!

Every Tuesday afternoon all summer long for more than a quarter of a century, rain or shine. . . . 10 or 12 women meet to read aloud and be read to. . . . This reading group was started by a Chicago woman, **Mrs. Frank Dickinson**, when she moved to a farm seven miles out of town . . . to give herself the pleasure of seeing her friends oftener. . . . It works both ways by giving them the pleasure of seeing her oftener, too. . . . She invites them to tea each Tuesday . . . and some of the members of this reading group belong to a group of Winnetkans who meet every Tuesday during the winter. . . . They read from 11:30 for an hour, then have a simple luncheon. . . . Fun that doesn't fade in the light of the years.

Work Done Before They Knew It.

Before the war each had some portable work to do while one read. . . . Since war became the inescapable way of life in Europe, they all work busily at whatever war handwork needs to be done. . . . We marked, cut, and sorted pieces for warm quilts . . . took turns reading . . . and a big box was almost filled before we knew it.

Carl Glick's "Three Times I Bow" had been sent to me, and remembering how delightful his "Shake Hands with the Dragon" had been to read aloud . . . I took it along. . . . The new Carl Glick proved to be perfect for reading aloud . . . informative, charmingly unusual and amusing, each chapter a unit. . . . For statistical purposes, in one sitting of about an hour and a half we read a third of the book . . . and that included time out for the good community laughter that Mr. Glick made inevitable.

Funnier Than Wallace Irwin.

"Three Times I Bow" is, altho that would seem impossible, just as delightful as his first, irresistible book about the Chinese in America. . . . And it has an even more immediate timeliness because its chief character, Kung, joins the American army, and thus serves to crystalize the difference between the American and the Chinese way of thought. As Pvt. Kung he enlightens his sergeant about the army with such amusing frankness that as punishment, he is made a corporal. . . . Or so he writes Mr. Glick . . . in letters which are often much funnier than the famous "Letters of a Japanese Schoolboy" by **Wallace Irwin**. . . . And by proving to his captain that he . . . Kung, not the captain . . . ought to go to the hospital and have his head examined, Kung becomes a lieutenant and returns on flamboyant leave to produce, and become the focus for, a series of fabulous banquets to celebrate his unworthiness.

That gay self-deprecation is part of the Chinese philosophy . . . as is the "news a day late," and the way Kung and his friend Wong went fishing and painting . . . Kung carefully ordering a fine fish before he starts out, Wong sitting quietly absorbing the beauties of the scene which he will come home and paint . . . allowing nothing to interfere with their happy contemplation . . . Carl Glick's picture of Chinese life in America is penetrating as well as amusing.

Author in Role of Reader.

Among the readers was **Emilie Fendall Johnson**, author of that lovely volume, "A Little Book of Prayers," which has delighted and comforted so many whether they are children in years or old in time but still simple of heart . . . Emilie Johnson has herself that unspoiled, creative kindness that all of us would wish to have, so few of us ever acquire, and almost none has . . . as she has . . . by the grace of God.

Also in these parts is **Fredrika Shumway Smith**, author of those two delightful books for children, "The Magic Stairway" and "The House in the Tree". . . . She has been at work all summer on a novel, her first, about the people of this community and the more permanent townspeople. . . . Tho there are probably fewer fourth generation inhabitants among them than among the summer people . . . and both are one in the almost total absence of young men . . . Mrs. Smith has not given up doing poems for children . . . she has that sensitive ear for the lilt of childhood rhythm that shouldn't be left idle.

Writer Is Repaid by Effort.

She and I were talking the other day about the pleasure of writing . . . not being published, or being a writer, but the simple pleasure that putting pen to paper gives some people. It's another of my pet theories . . . like my belief in reading bees . . . that writing is a sort of amoeba-like joy, self-propagating . . . and it doesn't really matter what becomes of what one writes . . . whether it is published or not.

One of the greatest books in American literary history was never intended for publication . . . "The Education of Henry Adams." . . .

Meet Author Kay Boyle in a New Role

By Marcia Winn.

Kay Boyle.

If you were down on Oak street beach on a recent Sunday morning, perhaps you noticed the tall, slender blonde wading in the lake in futile pursuit of a wide-eyed, grave child who kept racing farther and farther out into the water in defiance of repeated suppliant cries of "Clover, Clover, come back!"

The blonde pursuer was Kay Boyle, whose new novel, a story of the French underground, is beginning in serialized form in one of the magazines. Clover, who is 4 and has long blonde braids, is one of her five daughters, three of whom were with her here on their way from California to New York.

• • •

In private life Miss Boyle is the Baroness von Franckenstein, and her husband, a cousin of Otto of Austria, is with the American ski troops. Until recently he was stationed at Camp Hale, in Colorado, and Miss Boyle and brood spent the month of June at Leadville to be near him. There, in a welter of formulas, canned baby foods, and paper diapers, she finished her novel. Most of the diapers were for "Mousie," 8 months old, a shy, beautiful baby who tries to ward off strangers by thrusting up one hand, like a salute, before her enormous blue eyes. Mousie's real name is Faith Carson von Franckenstein, the Carson for her godmother, Carson McCullers, whose silver baby mug [with Mousie's name engraved beneath the worn words "Mary Carson Smith"] goes everywhere with her.

But back to the beach: The young girl sitting near Mousie on the sand, a sheaf of pure gold Lorelei hair falling down to the waist of her white bathing suit, was Bobby, Miss Boyle's 16 year old daughter. Her shy, dark haired, dark eyed companion, also in a white suit, with whom she chattered in French, was Tina Jolas, the lovely young daughter of Eugene Jolas, editor of *Transition*. Both attend L'Ecole Française in New York.

• • •

Miss Boyle's new novel is based on what she saw of the French underground before she and her family returned from France in the summer of 1941 by Clipper [she had four daughters and two stepchildren then, and altogether they composed the largest family ever to travel by Clipper. "They looked so tiny against the Alps," moaned their mother, "and so huge in the Clipper"] and what she has since learned from the Free French. Much of her "Primer for Combat," which came out last year, was based on a day-by-day diary she kept during and after the fall of France. Of all her books, however, the best seller, and one which still sells, is a little children's book, "The Youngest Camel."

Just thought you'd like to know you can run into any one these days on Oak street beach if you just get out early enough on Sunday morning.

More book news and reviews will be found on page 14.

BOOK EXCHANGE.

FOR sale—The only complete files in existence of Leslie's Weekly, Judge, and Life [old comic] magazines. Purest Americana known. Last insured for $250,000, now being rebound and for sale reasonably. Riley A. Gwynn, 5540 30th-st., N. W., Washington, D. C.

ENCYCLOPEDIA, 10 vol., National, revised to date; ex. cond. Address D X 600, Tribune.

Frances Long, whose "Half a World Away" [Farrar & Rinehart] is reviewed below by Maureen Daly.

Jap Brutality: Story by Girl Who Defied It

"HALF A WORLD AWAY," by Frances Long. [Farrar & Rinehart, $2.]

Reviewed by Maureen Daly.

Take the expensively gay date to date existence of one young, blonde American debutante and mix it suddenly with an overdose of the raw horror of war and the gnawing terrors of an overcrowded, underfed, vermin ridden Japanese concentration camp in Manila and you have the factually forceful, strangely credible story of "Half a World Away." It is the story of Frances Long, daughter of a United States consular official who served for many years in Shanghai. She was taken Jap prisoner at Manila, and hustled behind high wire fences, where she was caged for endless months while the far away reverberations of the guns echoed the fall of Corregidor.

• • •

Her account begins with a humdrum description of boarding school life in England and switches to a highly social scene in the life of those "temporary citizens" of Shanghai, where diplomats and their families exchanged policies and pleasantries above the constant tinkle of cocktail glasses. But before long the devastation of high powered Japanese bombers and low flying strafers changed the civilian scene. Streets littered with the bodies of Chinese dead and the smoke dust of ruined buildings brought close the reality and imminency of war.

• • •

Frances Long is not particularly skillful with words but her story is of such vital interest that it almost tells itself. "Half a World Away" is a book with such truthful force behind it that it will send you out to buy more war bonds even if it means breaking open your pig bank.

Bean Growing and Good Life in Southwest

"IN TIME OF HARVEST," by John L. Sinclair. [Macmillan, $2.50.]

Reviewed by Kenneth C. Kaufman.

The pinto bean is the staff of life in the southwest, and the high plains, just east of the mountains, in New Mexico are the bean growing country. Thither Tod McClung hauled his family in a mule wagon just after World War I. He homesteaded a section of land and all of them, from Tod's old father-in-law, who refused to be called by any other name than "Piddle," down to little Buster, turned in to break sod and plant beans. The soil was good and the seasons were favorable and the McClungs were, as they would put it, workin' fools from way back. They lived in a tent and they lived on beans and they lived rough.

• • •

After a while they began to prosper. They built up a small herd of cattle, and bought and leased more land. The tares in Tod's beans were not weeds, but his own children. Sudie, the older girl, ran off with an oil field roustabout and when he tired of her, took, not the easy way, but the only way she knew. Roddy got a girl in trouble and hopped a train and kept on hopping trains until a weak heart killed him. Tewp left home to ride after cattle, but he had some trouble about other people's beef and wound up in the big house. Jay Boy, who could "mow that music down" with a guitar, struck out to do his rambling. That left only Buster and Lyndel, who was practically born in a bean row, to grow up, thanks to an understanding school teacher, into solid citizens, and stay by the farm. But still Tod prospered, and was happy in his fashion.

• • •

Not quite a novel, this is a chronicle about real dirt farmers; it is filled with characters who would seem to be drawn from the life, cowboys, cattlemen, a frontier Jeremiah, with an eagle eye on the collection plate, Bible-quoting hypocrites, and country cutups. The episodes could be matched in any frontier community, and the dance at the school house is a full flavored back country interlude built up to a hilarious climax. Old Piddle's reminiscences about the days when he was "horsing around" on the Mississippi and up at Little Rock, are fine picaresque short stories. John L. Sinclair writes like mountain music turned prose and put between bean rows.

Service Biography, Dramatic Reading

"ALWAYS READY!" by Kensil Bell. [Dodd, Mead, $3.]

This is said to be the first full length biography of the United States coast guard, founded by Alexander Hamilton, who asked congress for $10,000 to build 10 boats to aid in collecting revenue. The history of this now vital service has been brilliant and adventurous. The material for Bell's book is from original sources. It's interesting, informative, and dramatic reading. Illustrated with official photographs.

A. C.

Between Tears and Laughter by Lin Yutang

$2.50

JOHN DAY

"A very great and beautiful and wise book."
—Los Angeles Times

"Subtract from many modern po ets all that may be found in Shake-speare, and trash will remain."

—COTTON.

This Yarn Has Fresh Slant on Old Theme

"A MAN OF MALICE LANDING," by Dorothy James Roberts. [Macmillan, $2.50.]

Reviewed by Edith Weigle.

This is the story of a boy who left home when he was 16, consumed by his desire to get "outside, toward the living places of other men." Bored with school book education, he learned his lesson the hard way, working and bumming from Detroit to Chicago to Minneapolis to Kansas City to Denver and Los Angeles.

In 1930 he landed in Pittsburgh, hard and tough, aged 20, and ready to let his brain help his muscles in earning a living. There he proved to himself that he could succeed by thinking faster that the other fellow and by using his wits to put his ideas across. He made money, he enjoyed security and comfort for the first time.

• • •

Then, just as he was about to launch a new business venture he received a letter of appeal from his old uncle, the man who had taken the place of his father, back in the little Ohio town he hadn't given a thought to for so many years. Marius was faced with a problem. His uncle was ill and almost blind and needed him. But if he went back to Malice Landing it might mean the end of his career; if he didn't he'd feel like a heel. So he went.

And there, because time hung heavy on his hands, his thoughts began to turn inward, first on the real nature of a man's need for strength, for money, and for power, and finally on what constituted the essentials, after all. Because his old friends in his home town no longer accepted him, he was bewildered. Apparently he lacked something they considered vital. He asked himself what it was, "what it was that gave a man his rights before his fellow men."

• • •

The rest of the narrative is concerned with this search of Marius' to find his own soul. The author succeeds in giving a fresh, new slant to the time worn theme and in making her chief character a rather appealing, believable person. The style is simple, direct, and forceful.

New Wind Tunnel in Aerodynamics

"SMOKE STREAMS," by C. Townsend Ludington. [Coward-McCann, $2.75.]

Use of the Griswold smoke tunnel, a modified and very graphic form of wind tunnel, enables scientists to study the flow of air over various types of airplane wings. This important phase of aerodynamics is made interestingly clear for layman as well as student in this book.

W. D.

The Measure of a Man Is His Use of Words. A powerful vocabulary is one gift successful men and women have in common. Build a better vocabulary with the

FUNK & WAGNALLS
COLLEGE STANDARD DICTIONARY

140,000 WORDS — 30,000 more words than other dictionaries costing as much.

ONE ALPHABETICAL ORDER — Every word and fact where you expect to find it — in the single alphabetical order of the main vocabulary.

ALWAYS UP TO DATE — Keeps pace with our changing language. Revisions and additions made with every new printing.

2500 ILLUSTRATIONS 1343 PAGES. Big enough to answer a million questions, but not too big for quick, convenient use.

Only $3.50 (Indexed, $4) Funk & Wagnalls Company, 354 4th Ave., New York 10, N. Y.

Jacket design for "A Man of Malice Landing," by Dorothy James Roberts [Macmillan]. The book is reviewed by Edith Weigle on this page.

India's Prodigious Problem: Can Anyone Ever Solve It?

"INDIA'S PROBLEM CAN BE SOLVED," by DeWitt Mackenzie. [Doubleday, Doran, $3.]

Reviewed by Philo M. Buck Jr.

If I were writing a book on India, I think I should select as motto a line from "Peer Gynt": "Do you know whom I bear on my shoulder? His name was King Apis of old. Now he goes by the title of mummy, and withal he's completely dead."

India, too, carries a heavy past on its shoulders. The very fact that a book today by a reputable journalist carries this title suggests the ominous alternative that India's problem is essentially insoluble. For it is not political alone, nor economic alone, nor even due to the fact that India has never been one people, but a confusion of races, traditions, religions, and languages. It is all this and much more. It is a state of mind, the load of the past, and sometimes, in some of its leaders, as illogical and indefinable as ecstacy or paranoia, and as unpredictable.

• • •

Mr. Mackenzie, in this excellent book, sees the danger to the peace of Asia, and therefore to the whole world, if the Indian problem is not solved. Things came to an impasse in April, 1942, when the Cripps mission failed. They became critical in August, 1942, when Gandhi as generalissimo undertook the Indian National Congress [a political party, and nothing resembling an elected assembly] plan of general civil disobedience, under the announced mask of nonviolence. Nonviolence is his favorite weapon, but has always bred violence. And violence was nakedly displayed from August till the end of the year. The world was breathless again in February, when Gandhi announced his 21 day fast. At its conclusion there was a general sigh of relief. The time bomb was a dud.

In the meanwhile, like America, India goes ahead with the war. Recruiting has been as rapid for the army as equipment could be made ready. The Burma campaign will begin before long, but not until it is assured of success. The recent victories have changed the complexion of things greatly.

• • •

It is Mr. Mackenzie's theme that with the new and brighter day for the allies the varied Indian leaders could get together again and accept what they once refused. He describes what might be an acceptable compromise, retaining the direction of Great Britain where necessary, and then, after a period of transition, offering complete independence.

It is a good theory. What would Mr. Gandhi do? And Gandhi is a state of mind. He is not all India, nor even half of India, but enough of India to wreck any scheme that he would be unwilling to approve. He has never coöperated in his life with political opponents. He has had no hand in framing any of the reforms in the Indian history of his time. And he is the dictator of his party, Bapuji, the father and revered saint.

Now that Britain and America seem about to emerge from the war with added prestige, will Mr. Gandhi see a new and better day?

Story of Joshua, the Great Leader

"JOSHUA: LEADER OF A UNITED PEOPLE," by Rogers MacVeagh and Thomas B. Costain. [Doubleday, Doran, $3.]

Joshua, brilliant statesman-general of the children of Israel, stands forth as a far abler and perhaps greater figure in the MacVeagh-Costain biography than conventional interpretation of his story has made him out to be. The authors strip the narrative of all miracles except those which a tough and brave army of tribesmen could have accomplished under a fearless leader who was a military genius of the first rank. They add to this story the contributions of archaeology, climatology, topography, psychology, military engineering, and strategy. It is a book on "Moses and His Lieutenant" as D. S. Freeman might have done it.

L. T. H.

Epic Lexicographical Task Nears End at U. of Chicago

By Harry Hansen.

New York.

BEFORE the snow flies—unless we get an unusually early snowstorm—
the University of Chicago will complete its famous dictionary—"A
Dictionary of American English on Historical Principles," which is now
being brought to a conclusion under the supervision of **Prof. James R.**
Hulbert. The 25th section, running from Snow to Tap, is on my desk,
and good reading, too, altho a little disconnected and wanting in plot. I
hear that when the complete book is ready the university hopes to mark
its publication with a special ceremony of some kind. Perhaps there will
be a meeting of lexicographers. This would include **H. L. Mencken.** I'd
give a lot to see Mr. Mencken with a mortar board on his head, a gown
around his figure, and a cigar clamped in his jaws.

Pirating of Books in China.

William Sloane, head of the trade department of Henry Holt & Co.,
finally departed for China on a special mission for the publishers. Mr.
Sloane waited around for weeks to get going, but the rub was transporta-
tion. He will go to Chungking and while the bombs are falling try to
talk some copyright sense into whoever is in authority. The reprinting
of American novels by the Chinese for very small sums has been some-
thing of a scandal, but Mr. Sloane told me the other day that most of it
was legal and covered by an agreement made many years ago. However,
there has been no end of pirating. New arrangements also will have to
be made to get new books into China when the war ends. The big Com-
mercial Printing corporation was bombed out of existence a few years
ago. It was a big distributor of American books. During Mr. Sloane's
absence, which will last until January, **Keith Jennison** and **Helen K. Taylor**
are in charge of the trade department at Holt's, with **Louise Lawton** in
charge of manuscripts.

Hollywood Reverses Literary Flow.

Not all books go to Hollywood; some books come from Hollywood.
At any rate, **Harry E. Maule**, one of the editors of Random House, is just
back from California with the manuscript of a historical novel which his
firm will issue next year. The author is **Leslie Turner White**, who lives at
Laguna Beach and occasionally writes for the films. It deals with the
carpetbagger period in New Orleans and takes in Brazil, and is called
"Look Away, Look Away," which is quite all right, provided the customers
don't follow the advice in the bookstores. White has published several
books about crime, all nonfiction. **Sinclair Lewis**, one of Mr. Maule's
authors, was working in a studio at M-G-M and **Lewis Browne** was near by.

Grief at the Passing of Phelps.

Reviewing in America is going to be a lot duller now that **William**
Lyon Phelps is dead. His unquenchable gusto was genuine; he enjoyed
books and was the most popular lecturer of his day. Many women's
clubs will consider their programs weak without him, for his annual visit
was something everybody enjoyed. Dr. Phelps was no longer the fash-
ionable reviewer, but of what value are fashions anyhow? He held fast to
his belief that a book must be enjoyable and understandable; obscurity
repelled him, but an honest attempt to portray the happier sides of
American life pleased him. The modern method of portraying social mis-
fits and disorders was not for him, and yet he was an eloquent champion
of Sinclair Lewis. I remember a lecture in which Dr. Phelps discussed
one of Lewis' novels, which had been pretty generally criticized unfavor-
ably. Dr. Phelps declared that all the unfavorable criticism came from
radicals.

I used to marvel at the way Dr. Phelps' gusto and enthusiasm kept
up in his writings for Esquire and The Rotarian. He would discuss
Chaucer or **Boswell** at length in Esquire and his readers liked it. He
took for granted that men liked good literature and should know about
the best.

Dr. Phelps lectured for years to packed audiences at Town Hall in
New York. Once he fell ill and I was asked to substitute for him. When
it was announced that he would not speak a great groan went up. Then
I appeared. I can still hear that groan in my sleep.

Writing About India from Maine.

An author's imagination always deals with past experience. And often
he writes best when he is miles away from the scene of his story. Take
the origin of "Indigo," the new novel by **Christine Weston**, which Scribner
will publish in October. This will deal with the lives of three families
in India in the period between the 1890s and 1918. Miss Weston was born
in India and lived there until 1934, when she came to the United States
and settled in a region that is the very opposite of India—Maine. But no
doubt she can write well about India in Maine, just as **Kipling** wrote well
about India in Vermont and England.

Col. Scott's Book Selling Well.

In the Scribner office there is much satisfaction over the welcome
given **Col. Robert L. Scott's** book, "God Is My Co-Pilot." It is selling up
to 40,000 copies. There was some criticism in reviews that the title was
not well chosen, since the author has not made his reliance on the deity
very prominent, and some unkind fellows suspected that the title had been
tacked on as bait for sales. But the truth is that the author thought it
most appropriate and insisted on the title.

Ephraim Tutt and His Son.

There is going to be a little confusion over the authorship of "Yankee
Lawyer," altho the older readers of the Saturday Evening Post need no
explanation who Ephraim Tutt is. The book is published as the auto-
biography of Ephraim Tutt. Tutt is the brain child of **Arthur Train**, and
since Mr. Train published his own autobiography not long ago, there
may be reason for some mystification. But it should be clear that Tutt
is so well established a character that he has a full life, almost as full as
that of **Galsworthy's** Soames Forsyte. Mr. Train has built it up into
plausibility. Many lawyers of flesh and blood have less reason for living
than Ephraim Tutt.

Dr. Corey Discounts Rise in Juvenile Delinquency

Problem Same as in Normal Time, He Says

By the Rev. John Evans.

War time juvenile delinquency recently was described by Stephen M. Corey of the University of Chicago, as no more serious a problem now than in normal times. He asserted the amount of war time juvenile delinquency is exaggerated. Dr. Corey, speaking before the university's eighth annual librarian institute, said that problems related to delinquency have increased in quantity, but the problems and the solution are the same as ever.

"War has changed the timing and complexity of some of the abilities that children growing up in our culture must acquire," Mr. Corey said. "Those relating to accepting a proper role in sexual relations have been complicated in part because of the license of 'eat, drink, and be merry, for tomorrow you may die' philosophy of a war era.

• • •

"However, the increase in the number of girls in Chicago and New York and Detroit who are brought to the juvenile courts because of sex delinquency does not mean that any new and different problems are occuring. The spirit of the times has eliminated many inhibitions and has increased temptations and opportunities, but the problem is fundamentally the same problem that adolescent girls have faced for many generations.

"Honest to goodness adolescent delinquents are not made overnight. To declare that the number of such delinquent young people has increased by 40 or 60 per cent since Pearl Harbor is more frightening than enlightening.

"The war has affected the sort of adjustment young people have hitherto made when the time came for them to leave home and strike out on their own. One reason for this is that the war has literally broken up many homes. Newspapers have for almost a year featured pictures and stories about the husband who works during the day and the wife who works during the night, and neither of whom seems to have much time for the children.

"Such neglect always has been bad for children; in one Chicago industrial suburb more than 15 per cent of school pupils were this year locked out of their homes for several hours each day until their parents got home from work. This is no new problem. Some parents have always neglected their children.

"The war has aggravated and increased the incidence of such neglect, but ways and means for providing young people with after school recreational and social facilities under capable adult leadership, which served to moderate this condition in the past, have, in communities sufficiently interested to employ them, moderated the same conditions today.

• • •

"Some young people working in war industries now make salaries higher than those earned by their high school teachers with whom they were associated a few weeks ago. This hothouse sort of economic maturation, plus the effects of large amounts of spending money and almost no parental supervision, have complicated the problems children face in trying to become adults."

High schools, Dr. Corey asserted, can assist their students in meeting these problems by increasing the effectiveness of the standard curriculum, rather than converting 100 per cent to training for war and war industry. Librarians, he added, can be of special value because teachers must stick to the prescribed curriculum subjects, while librarians can steer the pupils to reading in areas in which they are naturally interested.

Summer Theaters

Actors Company of Chicago [Kimball Hall, Wabash avenue and Jackson boulevard, Chicago]—"Guest in the House," nightly except Monday, at 8:30.

Belfry Players [one mile north of Williams Bay, Wis.]—"Arsenic and Old Lace," tonight and Thursday thru next Sunday, at 8:20.

Jack and Jill Players [180 E. Delaware place, Chicago]—"Mr. and Mrs. North," Saturday at 8:30.

Port Players [Shorewood Auditorium, Shorewood, Wis.]. Final week: "Night Must Fall," tonight: "When Ladies Meet," Tuesday thru next Sunday at 8:30.

Uptown Players [1219 N. La Salle street, Chicago]—"Our Town," Friday and Saturday at 8:30.

EDUCATIONAL.

A FOUNDATION for TOMORROW

Prepare *NOW* for a SUCCESSFUL BUSINESS CAREER

In a comparatively short time specialized training, intelligently applied, will add thousands of dollars to your income during your earning years.

Walton courses in ACCOUNTING AND BUSINESS ADMINISTRATION based on more than a quarter of a century of practical accounting and teaching experience will prepare you quickly for a responsible position.

DAY AND EVENING CLASSES or HOME STUDY INSTRUCTION

Come in and talk to Mr. Thorpe or write for full information.

Telephone: Wabash 2687-88-89
1161 McCormick Building
332 So. Michigan Avenue

WALTON SCHOOL of COMMERCE

DePaul UNIVERSITY of Chicago

THE SCHOOL OF *Music*

Accredited courses in all departments. Confers Degree of B. M., A. B., and M. M.

A Professional School with University Prestige. A Distinguished Faculty.

Address Registrar for Bulletin

DePAUL UNIVERSITY
Room 410 64 E. Lake Street, Chicago, Ill.

SHORTAGE OF TEACHERS
TRAIN NOW FOR
Nursery School • Kindergarten • Primary
COURSES CONDENSED
Pestalozzi Froebel Teachers College
Located in central Chicago. 47th year. Phone WABash 6762 or write for catalog
Box 2. 410 S. Michigan Blvd., Chicago

HIGH SCHOOL
IN MONTHS, NOT YEARS
Expert Instruction—Day & Eve. Classes
NOW IN OUR 20TH YEAR
College Preparatory School
23 E. JACKSON. WEB. 2448

EDUCATIONAL. EDUCATIONAL.

COURSES START SEPTEMBER 21

Katharine Gibbs School

SECRETARIAL • EXECUTIVE • ACADEMIC

Young women from Chicago and the Midwest now have available the outstanding secretarial training which for more than 30 years has attracted students to the Katharine Gibbs Schools.

Katharine Gibbs secretaries are specially trained for the more responsible wartime jobs—prepared to stay, and advance, in the postwar readjustment. Graduates find enviable openings through the Gibbs four-city placement service in the Chicago, Boston, New York, and Providence schools.

COMPREHENSIVE COURSE—combining college subjects and secretarial skills.

INTENSIVE COURSES—for high school graduates and college women.

Register now. Call or write The Registrar.

720 North Michigan Ave. DELaware 3306
Also New York, Boston, Providence

Metropolitan BUSINESS COLLEGE
DAY AND EVENING
71st Fall Term Opening
September 7
Registration Week, Aug. 30-Sept. 4

Victory is being won for you. What are you doing for yourself? An investment in business training means future security and success.

COMPLETE BUSINESS TRAINING
Intensive Finishing Courses—Beginning and Brush-Up Pitman—Munson—Gregg — Typing — Filing — Comptometry—Accounting—Billing—Bookkeeping Machines.

also
Speedscript
For Early Employment
Mod. shorthand; 100 w.p.m. 14-16 wks. Ideal for the career student who is discriminating.
Next Classes Sept. 7
Phone for Information

37 S. Wabash Ave. RAN. 2637
9 So. Pulaski Rd. NEV. 3680
Lincoln & Roscoe GRA. 2227
Milwaukee at Armitage ARM. 8011
11324 Michigan Ave. PUL. 6594
1118 Lake St., Oak Park, Ill. VIL. 5880

FERRY HALL
A Preparatory School and Junior College for Girls
Seventy-fifth Year
ACCREDITED COLLEGE. Preparatory and Junior College courses. Sound academic curriculum. Music, Dramatics, Art, Home Economics Secretarial studies. Happy student life. Modern equipment, superb campus on Lake Michigan with easy access to Chicago's cultural advantages. Golf, riding, sports. Catalog.
Eloise R. Tremain, Box 7,
Lake Forest, Ill.

AMERICAN ACADEMY OF ART
Fall term — day and evening — begins Sept. 7th. Practical courses in Commercial Art, Fashions, Dress Design, Millinery; Drafting, Map Making, etc.
FRANK H. YOUNG, Director
Dept. 53, 25 E. Jackson Blvd. Wab 6380

ACCREDITED HIGH SCHOOL
EVENINGS FALL TERM SEPT. 7.
EARN SEMESTER CREDITS IN 10 WEEKS
MARQUETTE INSTITUTE
155 North Clark Street DEArborn 3582

DRESS DESIGNING
Learn DRESS DESIGNING. Pattern Drafting, Dressmaking or Millinery trade. Personal Lessons. Enroll Now. Day-Eve. Free booklet "R."
MASTER COLLEGE, 400 S. STATE STREET

AMERICAN CONSERVATORY
John R. Hattstaedt, President
Founded 1886
MUSIC Piano, Voice, Violin, Organ, Theory, Orchestral Instruments
Day and Evening Instruction for Children and Adults
PRIVATE OR CLASS LESSONS
Reasonable Rates. Courses for Degrees, Radio, Opera, Teaching, Concert, etc. Outstanding Faculty. Bachelor and Master of Music Degrees. Accredited. Dormitory accommodations.
South and North Side Branches
Send for free catalog.
Telephone: Webster 0620
American Conservatory of Music
542 Kimball Hall, Chicago, Illinois

FRANCES SHIMER
FOR YOUNG WOMEN
Accredited Preparatory School (grades 9 and 10) and four-year Junior College (grades 11, 12, 13 and 14). Liberal Arts, Music, Art, Drama, Home Economics. Small classes, limited enrollment. All sports—excellent riding facilities at new stables. Inclusive fee. 91st yr.

Chicago Office: 69 W. Washington St., Room 1201. Telephone Central 6878 for appointment, or write for catalog and viewbook to the Registrar, Box 72, Mount Carroll, Ill.

PREPARE NOW!
In Our Evening Classes for a Career in
PLASTICS
A war industry today—THE peacetime industry of tomorrow. Visit, phone or write for FREE Copy of "Plastic Times"
PLASTICS INSTITUTE
221 N. La Salle, Chicago Central 8373
Home Study Courses Also Available

NORTHWESTERN Secretarial College
Including all business subjects. Excellent positions awaiting graduates. NOW in our new location. Day or Evening Classes.
September 7—Enroll Now!
224 S. Michigan Av. Wabash 1477

WILLIAMS MILITARY ACADEMY
Wheaton, Illinois
Boarding and day school for elementary and Grammar school boys. Five acre campus, academic and vocational, athletics, horses. Electric train transportation. 50 minutes from loop to campus. Moderate tuition. —Col. P. E. Williams. Ph.: Wheaton 1048.

EDUCATIONAL. EDUCATIONAL.

The University of Chicago
FREE MANAGEMENT TRAINING
for War Industries
EVENINGS—In the Loop
Sponsored by ESMWT, U. S. Office of Education

Intensive production training offered by the Faculty of the School of Business. The program, to be given Tuesday, Wednesday, Friday, 6:15-9:45 p. m., includes:

PRODUCTION CONTROL
OFFICE SUPERVISION AND ORGANIZATION
WARTIME PROCUREMENT
MANAGERIAL COST ACCOUNTING
PERSONNEL MANAGEMENT

Open to men and women now working in war industries or planning to enter them. High school graduation (or equivalent) required. Business experience essential. No college credit granted. Men must be draft-exempt at the time of registration. Combat-disabled veterans will be given preference.

Enrollment limited. Early application necessary.
For application blank and full information write:
THE SCHOOL OF BUSINESS
THE UNIVERSITY OF CHICAGO

GEORGETOWN PREPARATORY SCHOOL
GARRETT PARK, MARYLAND

Five miles from the Nation's Capital. In the rolling hills of Maryland. The oldest Catholic preparatory school in the United States. Boarding school for boys. Under the direction of the Jesuit Fathers. Six forms comprising the 7th and 8th grades and four years of high school. Special courses in elementary aeronautics and advance mathematics. Fully accredited. Est. 1789.
For information write the Headmaster

"A Pleasant Interlude"
• You'll agree that language-study is truly enjoyable in cool Berlitz studios.
SPANISH, FRENCH, ITALIAN, GERMAN
For 65 years BERLITZ has never failed!
BERLITZ SCHOOL OF LANGUAGES
The Language Center of Chicago
30 N. Michigan Avenue
At Washington St. FRA. 4341

THE ART INSTITUTE OF CHICAGO
Classes begin September 20
Day—Evening—Saturday
Professional School. Fine Arts, Industrial Design, Advertising, Interior Decoration, Dress Design.
Catalog. Call Central 7091
Michigan at Adams, Box 157

The John Marshall LAW School
CO-EDUCATIONAL
AFT. and EVE. Classes
LAW AND PRE-LEGAL
Classes Start Sept. 8th
Special Courses—Post-Graduate, Patent Law, Trial Technique, Income Tax—Start Oct. 4th
Write for booklet, "Study of Law and Proper Preparation."
315 Plymouth Court Tel. WEBster 3818
So. from Jackson bet. State and Dearborn

MOSER
(Stenographic—Secretarial)
DAY—EVENING
will open for its Fall Term Tuesday, September 7, in its new, attractive daylight quarters, Tenth Floor.
57 East Jackson Blvd.
Write or call for free Bulletin G
Phone WABash 7377
NOW—as for 30 years—the Leader in Commercial Education in Chicago

September to Be Bright Month in Chicago Cafes

Palmer House to Present the '4 Abbotteers'

By Will Davidson.

September, fortunately, has something better to offer than that concentrated dose of C. P. A. nightmare on the 15th. The cafes are doing what they can to alleviate the mental distress brought on by the income taxidermists in Washington.

The Palmer House, for instance, announces a new show for the 9th which will feature a new Merriel Abbott act, "The Four Abbotteers." It's a dancing quartet composed of Jeanne Guest, captain of the Abbott line; Carlyn Truax, the photographer's delight; Mari Lynn, ballet star who was once premiere danseuse of the San Francisco opera ballet, and the girl who is credited with having the most beautiful legs in the line, Naomi Korf. Their specialty promises to be something in the way of a show stopper. The Abbott line will, of course, continue its usual fine ensemble work. Danny O'Neil, a navy hero who came back from a serious back injury that read him out of the service to be the current singing sensation of the radio, will be in the show, as will Borah Minevitch and his harmonica rascals, the two Oxford Boys, and Johnny Mack, tap star. Griff Williams will continue his supremely popular music,

AT BISMARCK

Julio and Jean Tudell have taken over the dancing entertainment in the Bismarck's hotel Tavern room, where Armand Buisseret's orchestra plays.
[Bruno of Hollywood Photo.]

and if we all have anything to say about it, will do a piano specialty in the Little Show. Incidentally, as I mentioned some weeks ago, there'll be no more intermission band in the Empire room.

There'll be dancing parties at the Aragon and Trianon ballrooms next Saturday, Sunday, and Monday nights in celebration of Labor day. Eddy Howard is at the Aragon, Lawrence Welk at the Trianon. Popular Buddy Franklin comes back to the Aragon for a Sept. 12 double header with departing Eddy, then takes over the bandstand for another run.

The Hotel Sherman, basking in unaccustomed glory because of its superb floor show, will bring back Les Brown Sept. 9 for a run that will last thru Oct. 7. The Spotlight Canteen, with Robert Crum headlining, will carry on.

The Drake wisely clings to Charlie Wright's orchestra. Down at the Blacktone, Neil Bondshu will be returning on Sept. 17 to the Mayfair room. Dwight Fiske brings his dirty ditties in that night, too.

• • •

The Little White Corpuscle, Ralph [Cookie] Cook, is quite thoroly in charge of entertainment now at Colosimo's. There's only one thing radically new about Cookie. He has some blood. And some flesh. His gags are as ever, his energy unabated, his comedy of that same abandoned, completely hilarious sort. With Floyd Christy, he carries on his mad way, having as much fun as the audience.

There's one outstanding act in the Colosimo revue. Frances and Grey, adagio dancers, do a Garden of Eden phantasy that is one of the most remarkably effective bits of choregraphy I've seen in a long time. The girl's sinuous acrobatics in her snake costume are fascinating. The Havana Casino dancers, formerly the Sans Souci, are effective in their Latin numbers; Charlie Sheldon sings, Charlotte Van Dee sings and dances, and Violet Strand does an energetic strip. And Phil Itta, praise be, does a masterful job as maitre d.

• • •

Pat Willis, the pinup girl of Navy pier, is now singing in the Balinese room of the Blackstone with Jimmy Blade's band. Pat is a darling girl, unusual because of her endearing personality. On opening night she was under wraps, but I trust that the management will give her more and more leeway, for she's a potent entertainer.

• • •

Boswelling the Bistros:

The Latin Quarter has a new star, Karen Cooper, singing hit of "Louisiana Purchase." With Miss Cooper are Comedy King Jerry Lester, Piano Queen Dorothy Donegan, Hibbert Byrd and La Rue, comedy dancers, the Continental skaters, Dorothy Hild's line, and Eddie Pripps' band. . . . Jack Herbert, the popular and amusing magician-barker of Dorothy Dorben's circus revue at the Edgewater Beach hotel, has an idea that I think explains the popularity of such laughing legerdermain as his. He says that education has eliminated most of the instinctive awe of magic, without reducing magic's appeal as entertainment. No longer, however, do people take it too seriously. They enjoy good magic, but want it leavened with fun. Bert Allerton of the Ambassador knows the secret beautifully. So does Russell Swann, now in the army. So do others. It was the complete lack of humor that made Rolf Passer's admittedly expert mental feats such an utter bore.

Ralph Cook explains why he and I use electric razors. We have, it seems, faces that only a motor could love.

EDUCATIONAL. EDUCATIONAL.

Loyola University
Conducted by the Jesuits

Accelerated courses in co-operation with our Government in efficient preparation for greatest individual service.

Classes Start September 20
College of Arts & Sciences, September 13

UNIVERSITY COLLEGE
GRADUATE SCHOOL
SCHOOL OF SOCIAL WORK
SCHOOL OF COMMERCE
COLLEGE OF ARTS & SCIENCES

Day and Evening Classes

DOWNTOWN DIVISION
28 NORTH FRANKLIN ST. TEL.: CENTRAL 0640

LAKESHORE CAMPUS
6525 SHERIDAN ROAD TEL.: BRIARGATE 3000

HIGH SCHOOL AND PRE-LEGAL
IN SHORTEST POSSIBLE TIME
Thorough preparation for College entrance, law, nursing, engineering, C. P. A. and all-preprofessional schools.
Est. 1892. State Chartered 1930
DAY AND EVENING CLASSES
(Ask About Our Home Study Courses)
15 CLASSROOMS
REAL SCIENCE LABORATORY
Exceptionally Well Qualified Faculty
WE INVITE COMPARISON
FALL TERMS BEGIN SEPT. 13
DONALD F. DODD, LL.B., LL.M., Director
190 N. STATE ST. FRAnklin 4122-3-4-5
DODD-HARRIS SCHOOLS
STATE CHARTERED

HIGH SCHOOL FOR ADULTS
Complete in 12 to 15 Months
Day—Evening—Home Study
If you are an adult and desire to get a thorough High School education in the shortest possible time, call or visit this Outstanding Preparatory School.
Hundreds of men and women obtained their High School education at the Academy in 12 to 15 months, many of whom are holding responsible positions, or are enrolled in outstanding colleges and professional schools.
Old Established School
High Academic Standing
Complete Laboratory Facilities
Fall Classes Begin Sept. 13
ACADEMY for ADULTS
30 W. Washington St. Franklin 0144

CHICAGO KENT COLLEGE OF LAW
Established 1887
Independent—Endowed—Non-Sectarian
Classes begin Monday, Sept. 13
Afternoon and Evening Classes
OPEN FOR REGISTRATION
10 N. Franklin St. Tel. Dear. 8885

HIGH SCHOOL
SAVE TIME IN EDUCATION
COMPLETE IN 12 TO 15 MONTHS.
Day of Evening Classes.
Low Rates. Pay as You Learn.
Old Est., Reliable School.
Free Catalog on Request
REGISTRATION NOW IN PROGRESS
COSMOPOLITAN PREPARATORY School
190 W. WASHINGTON ST. TEL. STATE 7286

Our Lady Academy
Ideal Boarding School for GIRLS, also Boys under 13. Grade, High School, Commercial. Accredited. 47 mi. So. of Chicago, Route 54. Home atmosphere. Individual attention. Rates reasonable. Catalog on request
Manteno, Ill. Address Mother Superior, Box 4. Ph. Manteno 2351.

ROOSEVELT MILITARY ACADEMY
"Builders of Men." High scholastic standards. Fully accredited. All sports. Riding. Government approved courses. 4th grade through high school. Catalog: Col. Glen G. Millikan, Supt., Box T, Aledo, Ill.

EDUCATIONAL. EDUCATIONAL.

In the Loop
College Training by Part time Study

Educational Opportunities for Adults
EVENINGS
LATE AFTERNOONS
SATURDAY MORNINGS
COLLEGE, PROFESSIONAL, BUSINESS and STATISTICS COURSES
One or Two Sessions a Week
Autumn Quarter, Sept. 28 to Dec. 18
Winter Quarter, Jan. 3 to March 25
Spring Quarter, March 27 to June 17

PUBLIC LECTURES
For information regarding courses and public lectures address

The University of Chicago
UNIVERSITY COLLEGE
18 South Michigan Avenue
DEArborn 3673

Chicago Academy of Fine Arts
Registration and Talent conferences now for the FALL TERM: SEPT. 7
Full program of war courses for artists. Industrial design... Interior Decoration... Mechanical Illustration... Map Making... Commercial Art... Dress Design... Fashion Illustration... Cartooning... Day, Evening, Saturday and Sunday classes.
18 S. MICHIGAN AVE.
Suite W-10 Central 2912

North Park College
Chicago
CHRISTIAN INFLUENCE
FALL TERM—Opens Sept. 13
Junior College School of Music
High School Evening Session
Reg. Liberal Arts and Pre-professional Courses
Courses for women in Home Economics and Secretarial subjects
New courses in Latin American Backgrounds and International Relations
APPLY NOW!
Foster and Kedzie Aves. KEYstone 8200

The FRANCES HARRINGTON PROFESSIONAL SCHOOL OF INTERIOR DECORATION
No previous instruction necessary. Practical training. 18 months complete. Individual instruction. Day, Evening and special classes. Ask for catalog T. Fall Classes Start Sept. 7.
225 North Michigan Ave., Chicago

RADIO BROADCASTING
FOR MEN AND WOMEN
Short college courses. Our placement bureau reports large demand for Announcers, Acting, Directing, Radio Advertising, Writing.
DAY OR EVENING CLASSES
COLUMBIA COLLEGE
Dept. 3, Fine Arts Bldg., Mich. near Congress
PHONE: WAbash 6762

HOLY FAMILY ACADEMY
—HIGH SCHOOL FOR GIRLS—
Fully accredited boarding school. Also elementary departments. 70 miles south of Chicago. Booklet FREE. Chicago representative: 5514 S. Kedzie, Republic 5016 or MOTHER SUPERIOR, Box 8, Beaverville, Ill.

Advertise in the Tribune

EDUCATIONAL.

INTENSIVE 4-MONTH
Special Courses
NOW FORMING
EVENINGS ONLY
LAW STENOGRAPHERS
Advanced, professional training for students now able to take shorthand at not less than 80 words a minute.
MEDICAL SECRETARIES
Ability to take 80 words of shorthand a minute required for this course.
SPANISH SHORTHAND
Gregg shorthand theory and basic knowledge of Spanish are prerequisites.
We Are Unable to Meet Demand For These Graduates
Call, Write or Phone for Special Bulletins
The GREGG COLLEGE
Dept. T, 6 N. Michigan at Madison, Chicago • Phone Sta. 1881

ST. JOHN'S
MILITARY ACADEMY
All that is good in a boy is carefully developed and encouraged at the hands of the expert St. John's faculty. Maj. S. K. Brown will be glad to tell you about St. John's, Delafield, Wis. Phone him at Randolph 3456 for an appointment.
Room 1660, Field Bldg.
135 S. LA SALLE

OPTOMETRY
2-YEAR WAR COURSE
DAY or EVENING
Optometry students are being given consideration for deferment by Selective Service System. (Co-educational)
Next Class Starts Sept. 27
MONROE COLLEGE OF OPTOMETRY
158 N. Wacker Dr., Chicago. Cen. 3444

ELGIN ACADEMY
Prepares boys and girls for leading colleges and scientific schools in atmosphere of friendliness and enthusiasm. Excellent faculty, dedicated to sound scholarship, gives unusual individual attention. Music, Art courses, Dramatics, Shop, Gym, Pool. Sports for all. One hour from Chicago. Chartered 1839. Sandford Sellers, Jr., Headmaster, 225 Academy Place, Elgin, Ill.

"There are authors in whose hand the pen becomes a magic wand —but they are few."

LADY MONTAGU.

Philip Gibbs Is All British in New Novel

"THE INTERPRETER," by Philip Gibbs. [Doubleday, Doran, $2.50.]

Reviewed by Kenneth Horan.

Belonging, as he does, to the "There'll Always Be an England" school of fiction, Sir Philip suavely goes about telling us all the grand little island has suffered. With a persuasiveness utterly convincing, he recounts the story of a commentator, one of those fellows who starts out over the international hook-up with "This—is London!" The people back home wouldn't believe him. They said he was an Anglophile. Describing a blitz, he tried to make them realize what it was all about, but he met with coldness and indifference.

So he packed his bag and came to America on a lecture tour, and they called him names. His wife had been killed in a raid on Chelsea.

• • •

This picture of what happened to a sincere, hard-working and truthful interpreter is in direct contrast to John P. Marquand's foreign correspondent in "So Little Time." That gentleman was full of words, which he spouted forth to a gaping public, but they weren't real. He called all the big boys by their first names—"Winnie," "Chiang" "Mu" "Franklin"—but he hadn't seen the real thing. Gibbs' interpreter had.

• • •

Well, the interpreter bangs his head against the stone wall, and that's what the story's about. Philip Gibbs has a living faith. His book is like a devotional exercise in sincerity. It touches life at only one point, and that point is the obligation of this country to uphold the harassed and ravaged little island across the sea. And Philip Gibbs' purpose, besides, is to stress the observer rather than the thing observed. He reverses the lens and jogs the reader's elbow with constantly repeated reminders of immediacy.

In that he is completely British. For that is the temper of the nation and the dominant temper of its literature today.

Woman's Second Chance at Living

"WHO COULD ASK FOR ANYTHING MORE?" by Kay Swift. [Simon & Schuster, $2.]

Reviewed by Will Davidson.

For a long time Kay Swift didn't realize she wanted a second chance at living. She had been having a wonderful time. Born and raised in New York, she had become a musician of some note in the popular field, was an intimate of George Gershwin, directed musical activities at the New York world fairs, had two fine daughters in school.

Then along came Lochinvar, in the quiet person of Chris, a rodeo cowboy, and almost without realizing it, Kay found herself in a little Virginia parsonage getting married again. Perhaps the fact that they both had been divorced gave them an especially strong mutual desire to make a go of things, but Kay and Chris found life on their Oregon stock ranch a completely new and exhilarating venture.

There were dismal months, obnoxious hired hands, struggles with an obstinate Nature. But it was a great life, a real life, and Kay Swift puts into her little book the joy she felt at this refreshing second chance. Her title is one of the most appropriate ever chosen for a book that will make a lot of readers look a little sourly upon that office desk and the walkup apartment.

BOOKMAN'S HOLIDAY

By Charles Collins.

THIS column's present purpose is to tell the Indiana Society of Chicago and all other transplanted Hoosiers about a book that will be overlooked by the reviewers because it is brief, unpretentious, not related to the war, and not hooked up with any advertising campaign to create a best seller. It is "The Indiana Home," by "Logan Esarey, a collection of essays on middle western pioneer life; edition limited to 325 copies, published by R. E. Banta, Crawfordsville, Ind. This slender, pleasantly printed volume does for the early Hoosiers what the reconstructed village of New Salem does for their Illinois cousins—it re-creates the way they lived and toiled as farmers in a wilderness.

• • •

The late Logan Esarey was professor of history at Indiana university. Much of his life was devoted to the study and teaching of the history of his native state. The six chapters that compose "The Indiana Home" were found in rough draft, after his death, among his papers. The book's foreword says, "They were never intended for publication but merely as outlines from which he read to college and historical groups. In the editing no important changes have been made in the informal language of the author—the homely language of the pioneer."

• • •

"They were a strange people," wrote Prof. Esarey, "English Irish Scottish or German, yet all American. They had no leaders, no orders, no plan; each acted on whatever knowledge, information, or hope he had. They asked little of the government except a good title to whatever land they might select for a home. . . . Eastern historians always refer to them as 'poor white trash.' The world has not seen their like nor will it again."

• • •

This book does not discuss the origin of the term, "Hoosier," which is a mystery. No acceptable explanation has been offered. Therefore we have decided to solve the riddle. The earliest white folks in Indiana were French; moreover the English speaking settlers had connections, thru their flatboat river trade, with the French of Louisiana. "Find a French word," we thought, "that resembles Hoosier." We found it in less than a minute. It is *houssières*, which means "bushy places." These pioneers from the Indian forests were, to the French, the Men of the Bushy Places, *i. e.*, backswoodsmen, *houssières*. If this explanation is not the right one, it is so plausible that it ought to be right. This is its first time in print, to our knowledge.

• • •

Another item among the new books left over after the reviewers have selected their block busters is Esar's Comic Dictionary [Harvest House, New York]. It is announced as "a reference work for persons who wish to lighten their conversation or letters with funny remarks." The author, Evan Esar, has produced a school size dictionary of familiar words defined with wisecracks. As an example of his humor, we will quote one entry:

"Book—1. Never judge a book by its movie. 2. Most new books are forgotten within a year, especially by people who borrow them. 3. Don't give a person a book for a gift; he may have one. 4. Books are friends; that's why people never cut them."

• • •

The Boswell Society, the most active literary group in Chicago since the transformation of universities into military and naval academies, attributes its vitamins to its club song. The words are not new, but they deserve quotation:

The horses and cows live thirty years—
They never drink light wines and beers.
Sheep and goats are dead at twenty—
They drink no liquor, water plenty.
At ten, the cat has lost nine lives—
On milk and water no beast thrives.
At five the birds are mostly dead—
They never look on the wine that's red.
The bugs few days remain on earth—
They never know the cocktail's worth.
But unregenerate, rum-soaked men
Live on for three score years and ten.

• • •

The newspaper atmosphere of many passages in J. P. Marquand's massive novel, "So Little Time" [Little, Brown] has caused us to investigate his background as a journalist. We find that he was a reporter on the Boston Transcript from 1915 to 1917. After his war service, he became a feature writer in the Sunday department of the New York Tribune. He escaped by way of a copy writing job in a New York advertising agency.

• • •

Marquand's remarks in "So Little Time" on the nostalgia of newspaper men remind us of the annual dinners of the Press Veterans' association of Chicago:

"The city editor in those days might very well have been one of the worst stinkers on Newspaper Row, but as the years went on, one thought of him as a nostalgic stinker. His very persecutions, and his highhanded acts of injustice, grew monumental, given time, so that finally when one or two of the old crowd met together they could all agree a little sadly that there never was such an old so-and-so as old So-and-so back there on the city desk. They don't make so-and-so's like that any more."

Gertrude Carrick, whose new novel, "Susan to You," has been published by Lippincott.

Seager Writes Fine Study of Disintegration

[Continued from page 10.]

speech, and economy of description. If a criticism were to be made, it might be that the book tends to be almost a succession of finely realized but distinct events, a sequence of related short stories, rather than a novel whose parts are equally contrived and move with inevitable force to a climax and end. The prose is written with a careful casualness, a playing down of emotion, a restraint of comment. This spills over into the conversation of the characters, who tend to speak of terrifying incidents in a tone of brisk understatement. Yet it is a powerful method, giving a sense of clear reality to the quieter sections, and a sense of terrifying contrast to the violent and culminating scenes.

The book testifies that the author has observed and read about and reflected upon human nature with perception, and disenchantment. He has looked beyond the apparent personality to the unorganized and conflicting motives beneath the skin and below the bone. His account of the bathing and dressing of Margery Eliot is a superb and succinct devastation of the woman, the former mistress of Richard Miles.

Brilliant Study Shows Flaws in New Deal Logic

"THE SPIRIT OF ENTERPRISE," by Edgar M. Queeny. [Scribners, $2.]

Reviewed by Dr. Melchior Palyi.

Mr. Queeny is a crusader—a naive one at times—and a hard-headed business man, "a cold, granitic believer in the law of the jungle." He crusades for free enterprise, and does so with a brilliant command of economic literature and a penetrating dialectical mind, to show the intellectual and ethical flaws in the war which the New Deal-economists wage against the capitalistic system.

Perhaps the shortest way to describe this book is by saying that it "debunks the debunkers." Its best chapters, at any rate, are those which take apart the doubtful logic and often un-American technique of the Brain Trusters, passing them in review from Alvin Hansen, Mordecai Ezekiel, and Jacob Viner, all the way to Leon Henderson and the economists of the [now dead] temporary national economic committee.

BEST SELLERS IN MIDWEST

[As reported by leading bookshops.]

CHICAGO.

Fiction — "The Robe," "Hungry Hill," "Capricornia," "The Valley of Decision."

Nonfiction—"Under Cover," "One World," "Between Tears and Laughter," "Men in Motion."

PEORIA.

Fiction — "The Robe," "Capricornia," "Hungry Hill," and "Centennial Summer."

Nonfiction — "Thirty Seconds Over Tokyo," "One World," "Journey Among Warriors," "George Washington Carver."

TRI-CITIES.

[Davenport, Moline, and Rock Island.]

Fiction — "The Robe," "Hungry Hill," "Capricornia," "Life in a Putty Knife Factory."

Nonfiction — "Journey Among Warriors," "Thirty Seconds Over Tokyo," "One World," "Between the Thunder and the Sun."

XAVIER HERBERT'S
Capricornia
"Has everything"
APPLETON-CENTURY

A "subtle, sensitive novel" —Chicago Tribune
THE Handsome Heart By PETER DE VRIES
There is more than a story in this candid, probing novel of a fugitive from a mental hospital — but you'll never forget its fast-paced, dramatic plot. "Words are to Peter De Vries gems in the rough which with skilled hands he polishes, facets, and makes fiery bright in a design of his own fancy. This book has a stranger unreality than even its theme suggests. It has something of the mysticism of life seen thru the prism of words."—FANNY BUTCHER, Chicago Tribune.
$2.50
COWARD-McCANN

Book News and Reviews

Seager Writes Absorbing Novel of Disintegration

"EQUINOX," by Allan Seager. [*Simon & Schuster, $2.75.*]

Reviewed by Paul Engle.

This novel has two dominant virtues which distinguish it from the general run of fiction published today. It makes an intense effort to understand and clarify the most inward and essential mind of its characters. Each individual man or woman, whether of great or small importance to the story, is separate, unique, and presented with the utmost psychological accuracy. Rich use is made of the symbols, images and half-concealed impulses revealed by psychiatry. Not only does the book achieve a close illumination of people, it also dramatizes their conflicting motives and actions in a clean, original prose. Triteness and dullness have been stripped from the style like old bark peeled from a willow branch, leaving the white, hard wood.

Why the title "Equinox"? Because, I believe, of the storms that accompany the spring and autumn equinoctial seasons. In this book, we see the lives of its characters in their periods of cataclysmic commotion. There have been longer and quieter seasons for all of them, but within the brief period covered by the narrative, all the principal men and women endure the profoundest disturbance of their lives.

• • •

The mood of "Equinox" is disintegration. Richard Miles, a foreign correspondent, returns to America because he feels Europe disintegrating. There is no peace of mind, no cohesion of personality, in that doomed and desperate continent. Perhaps he can find a certain peace and a reasonable stability by setting up a home with his 17 year old daughter. He quits his job to try.

One of the first persons he meets in New York is Henry Verplanck, an amateur psychiatrist with enough money, shrewdness and corruption to experiment with living minds. His first effort is a feeble poet but powerful drinker named Stephenson, whom Verplanck has encouraged, with gifts of money, to become a chronic alcoholic, so that he may observe all the stages of alcoholism up to and including the stage of death. His next subject is Margery Eliot, whom he decides to marry so that he may have her immediately at hand for observation while, by opposing her wishes, he artificially induces her disintegration.

• • •

This process is interrupted by the entry into his life of Richard Miles and his daughter. The latter supplies Verplanck with his most fascinating experiment to date, for she has fallen passionately in love with her own father. Verplanck uses his position to analyze both Miles and his daughter, in an effort to manipulate each life to his own end, which is again the opportunity to observe a mind shattered by an immense and unconquerable neurosis. So effective is his intervention that he indirectly causes Mary's death.

At the end Miles returns to Europe, having failed in his simple and honest attempt to live a quiet life with Mary. He leaves his personal problems, to merge them in the equally fantastic and immense problems of Europe. As France falls and the continent of Europe begins its years of Nazi misery [the disintegration of its once ordered manner of living], Miles gives up his search for natural order in his own days and submits to the whirlwind.

It is a brilliant novel. Incident after incident is built up with great exactitude of word, actualness of

[Continued on page 11.]

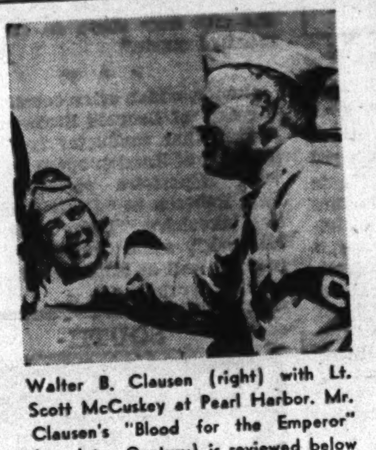

Walter B. Clausen [right] with Lt. Scott McCuskey at Pearl Harbor. Mr. Clausen's "Blood for the Emperor" [Appleton-Century] is reviewed below by James E. Sloan.

No Dramatics in This Story of War on Japs

"BLOOD FOR THE EMPEROR," by Walter B. Clausen. [*D. Appleton-Century, $3.*]

Reviewed by James E. Sloan.

Japan has won its war in the Pacific. In five months after the fateful Dec. 7 of 1941 Nippon took all its major objectives: Indo-China, Burma, Thailand, Malaya, the Dutch East Indies, and the Philippines. In their first step toward fulfilment of an ancient emperor's prophecy of 2,600 years ago that "we shall spread ourselves all over the world; we shall make the whole world our dominion," the monkey men have seized American territory alone larger than New York, Pennsylvania, New Jersey, and Maryland. Tokio's total conquests cover 1,865,363 square miles, with a population greater than America's, 151,540,776. And there still are those who relegate Japan behind Germany in the ranks of our enemies!

• • •

In one of the best books on the war in the Pacific Mr. Clausen of the Associated Press has set out to blast a new conception of the Jap menace into the stony minds of the Germany firsters—and also to present a thrilling "narrative history of the human side" of the Pacific conflict. He does both jobs admirably. His many years at the Hawaiian base of AP's farflung correspondent chain have given him a keen insight into the Japs, their intense training for war that has provided them 20,000,000 military effectives, and the fanatical determination and strategy with which they fight for the emperor who is not just their leader but their god.

Having won their main goals, the Japs since their five month victory surge have had to scream their battlecry of "blood for the emperor" in defense of that which they stole. And this is the side of the war covered by Mr. Clausen in the words of American flyers, officers, and AP correspondents. With the exception of a thrilling chapter on the defense of Wake Island, his story is that of our slow gnawing at the perimeter of Japan's advances on both sea and land.

• • •

His lineup of all-American hero story tellers re-creates in flaming words these historic pages of the Pacific war's embryonic history: Wake, where Yanks fought against odds greater than at the Alamo; the pre-Coral sea battle raids on Lae and Salamaua and Tulagi; the epochal Coral sea battle itself and its bloody sequel at Midway; New Guinea; the Solomons; the American assaults on Wake and the Gilbert and Marshall Islands; the battle of Santa Cruz; the Doolittle raid on Tokio; the heart rending loss of the carrier Hornet, and the fierce showdown naval battles of Guadalcanal.

It is either a man who fought in each action or viewed it as a correspondent for your newspaper who tells how Japan's tentacles are being chipped away in the Pacific. And they tell it in the fighting talk of fighting men.

BOOKS ALIVE

by Vincent Starrett

MAKERS of book lists for desert island reading, a delightful occupation, usually neglect one aspect of the romantic prospect they contemplate. They take no thought of the bugs and the climate. Even the greatest works of literature, it appears, are not immune to the disintegrating forces of nature in the tropics. "Here is my one volume edition of Ben Jonson complete," writes **James Norman Hall**, in "Under a Thatched Roof" [Houghton-Mifflin]. "How much of it has vanished in a fine dust of paper and binding! Time and again I have routed its enemies, but always they return to this particular attack as tho it were a matter of pride with them to prove that they can, eventually, devour the whole of Ben Jonson."

Literature Wins Over Its Enemies.

He is speaking of the well selected collection of books that surrounds him in his island home in Tahiti—not precisely a desert island perhaps, but you know what I mean. And the disquisition on osmosis [or whatever] is, in any case, only a prelude to the main argument that, in spite of its enemies, literature survives. "For all their ravages," he continues, with reference to Jonson, "he is as full of wit, fancy, whim, dogmatism, and inspired common sense as ever: the worm tunnels act merely as vents the better to release his energy of thought."

These are some of the happiest pages on *reading* that I have seen in recent years. In them, with an occasional derisive reference to the worms, the co-author of the famous Bounty trilogy makes a tour of his island library, pausing to discourse on **Coleridge, Stevenson, Conrad**, and other favorites, who strive "against the host of worms on every shelf." The moral to be drawn from such lines seems fairly obvious, and I think Mr. Hall meant it to be drawn. It is most obvious perhaps in his remarks on his Century Dictionary, a battle scarred opus in which the worms have wrought much havoc: "One would say they have a particular appetite for words when arranged in alphabetical order. Or, aware, thru some wormlike instinct, that these 10 volumes contain the whole of English speech, perhaps they toil with greater ardor to destroy it once for all."

Conrad's Encounter with Shavian Wit.

Speaking of Conrad, Mr. Hall quotes, from **H. G. Wells'** "Experiment in Autobiography," the amusing story of the great Pole's first meeting with **Bernard Shaw**. "When Conrad first met Shaw at my house," says Wells, "Shaw talked with his customary freedom. 'You know, my dear fellow, your books won't do'—for some Shavian reason I have forgotten—and so forth. I went out of the room and suddenly found Conrad on my heels, swift and white-faced. 'Does that man mean to *insult* me?' he demanded. The provocation to say 'Yes' and assist at the subsequent duel was very great, but I overcame it. 'It's humor,' I said, and took Conrad out into the garden to cool. One could always baffle Conrad by saying 'humor.' It was one of our damned English tricks he had never learned to tackle."

A Note About Jonas Lie.

Jonas Lie, the renegade Norwegian recently mentioned as **Quisling's** successor, is not to be confused with an American artist of the same name who died in 1940, or with his famous grandfather, Jonas Lie, the great Norwegian novelist, for whom, unhappily, he appears to have been named. The immediate Lie, however, is a writer—one blushes to admit that he is even a writer of detective stories, which have been called a symbol and cornerstone of democracy. None of his stories, I believe, has been published in this country, altho one—"The Devil's Birthday"—appeared in England a few years ago. There are three others in Norwegian, one is informed, all published under the curiously significant pseudonym of **Max Mauser**.

Lie's experience, like Sam Weller's knowledge of London, has been extensive and peculiar: He has been lawyer, captain of infantry, war correspondent, police administrator [during the Saar plebiscite], and inspector of police in Oslo. **As minister of police**, in the Quisling cabinet, he controled the police activities of **Hitler's** puppet state and functioned as the local **Heinrich Himmler**. One of his notorious public acts was his decree of January, 1941, abolishing the doctrine of professional secrecy for doctors, lawyers, and priests—one faintly wonders about detectives. In brief, Mr. Lie is a man who has gone forward ruthlessly, and no doubt successfully, according to his lights; in view of which it is not impossible that he will conclude his picturesque career with a dramatic finish that will add a sprightly paragraph to **Mr. Collins'** annals of sudden death among the literati.

"At the Round Table," comments the admirable **Anthony Boucher**, "sat **Mordred**. **Judas** supped in the Upper Room. And in the honorable and democratic company of mystery novelists we number Jonas Lie."

On the Mortality of "Great" Books.

Early in 1926 the staff of the Newark, N. J., public library, then headed by **Dr. John Cotton Dana**, prepared a list of nine books, published in 1925, which, in the opinion of the staff, would survive thru the generations. I have just found a copy of it, and these are the books: "The Professor's House," by **Willa Cather**; "Arrowsmith," by **Sinclair Lewis**; "The Matriarch," by **G. B. Stern**; "The Peasants," by **Ladislas Reymont**; "The Perennial Bachelor," by **Anne Parrish**; "Suspense," by **Joseph Conrad**; "One Increasing Purpose," by **A. S. M. Hutchinson**; "Christina Alberta's Father," by H. G. Wells; "Cold Harbour," by **Francis Brett Young**.

Only 17 years have passed since that careful muster was given to the world—less than *one* generation—and already it is possible to wonder what delirium was upon the Newark librarians that urged them to include four of the titles: You can pick them out yourself without difficulty. At least one other is suspect—you name it—and of the other four, one, "Suspense," was left unfinished at its author's death: It is a half-told tale. This leaves, if you have followed my thinking and my mathematics, the Cather, Lewis, and Reymont volumes. But "The Professor's House" is no longer regarded as Miss Cather's masterpiece, if ever it was: it was preceded and has been superseded by better and more lasting books.

Dogmatism and prophecy are always dangerous and sometimes embarrassing, and, having made this aphorism, your commentator will try to remember it.

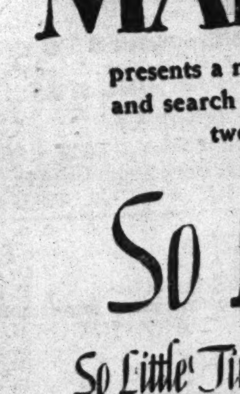

His Finest Novel . . .
His Longest Novel . . .
His Richest Variety of
Character and Background

JOHN P. MARQUAND

presents a new character whose life and work and search for happiness are complicated by two world wars—and his son

So Little Time

So Little Time is the story of Jeffrey Wilson, aviator in World War I, then newspaper man, play doctor, movie script rewriter. It is the story of some good Americans who didn't want to face the probability of total war before Pearl Harbor.

So Little Time is brilliant satire, sparkling humor, with deep seriousness behind them both. At all bookstores. $2.75

LITTLE, BROWN & CO.

CHICAGO Movies SUBURBAN

A Little About the Movies on City's Screens

"Forever and a Day." With many well known stars, with Brian Aherne, Robert Cummings, Charles Laughton, Merle Oberon, Ray Milland, the story concerns an English mansion and the tales of romance and feuding over a period of generations. Grand.

• • •

"Melody Parade." Starring Mary Beth Hughes and Eddie Quillan it is a musical production, with blonde Mary Beth as a hat check girl and rollicking Eddie as a bus boy. Both are trying to make the grade in the theatrical world. Grand.

• • •

"Dixie." Starring Dorothy Lamour, Bing Crosby, and Marjorie Reynolds, the old minstrel days in Dixie are revived with tunes of that period, plus a few new ones. Chicago.

• • •

"Hit the Ice." A fun filled film, with Abbott and Costello, who are invited to a winter resort after innocently becoming involved in a robbery. Here they even try to ski and skate. Others in the cast are Ginny Simms and Elyse Knox. Palace.

• • •

"Action in the North Atlantic." Filmed from the book of the same title by Guy Gilpatric, it tells the story of the job done by the men of the United States merchant marine in delivering vital materials to war fronts. Humphrey Bogart and Raymond Massey are starred. United Artists.

• • •

"The Constant Nymph." A love story based on the book and play of the same name by Margaret Kennedy. Stars Charles Boyer, Joan Fontaine, Alexis Smith, and Charles Coburn. Garrick.

• • •

"Coney Island." The gay laughter and tense excitement that always accompany merry-go-rounds, roller coasters, and all merry making at fun parks are wrapped up in this picture, along with music and dance. Betty Grable and George Montgomery are starred. Roosevelt.

• • •

"Honeymoon Lodge." Honeymooners David Bruce and June Vincent go to a swank mountain lodge to find honeymoon bliss, and find never a dull moment. Others in the cast are Harriet Hilliard, Veloz and Yolanda, and Ozzie Nelson. Palace.

• • •

"Crash Dive." Filmed in technicolor and starring Tyrone Power, Anne Baxter, and Dana Andrews, this story takes you down into the depths of the sea to share adventure and excitement with a submarine crew. McVickers, Avalon, Varsity, Southtown.

• • •

"Stormy Weather." A cavalcade of music with old songs, new songs, blues songs, and jumpin' solid jive. Lena Horne and Bill Robinson lead the cast with Cab Calloway and his band. Apollo, Regal.

• • •

"The Human Comedy." Based on the novel by William Saroyan, it is a story concerning the lives of the Macauley family, representing a cross-section of the American way of life. Mickey Rooney, Frank Morgan and Fay Bainter are the leading characters. Century, Belmont, Nortown, Norshore, Congress, Gateway, Paradise, Tower, Lamar, Capitol.

CHICAGO FILMS

THIS WEEK'S NEW MOVIES:

"Melody Parade," with Mary Beth Hughes and Eddie Quillan; Grand.

"Forever and a Day," with top-notch stars; Grand.

"Spotlight Scandals," with Bonnie Baker and Frank Faye; Oriental.

"Victory Through Air Power," a Disney production; Woods.

CONTINUED:

"Action in the North Atlantic," with Humphrey Bogart and Raymond Massey; United Artists.

"Coney Island," with Betty Grable and George Montgomery; Roosevelt.

"The Constant Nymph," with Charles Boyer, Joan Fontaine, and Alexis Smith; Garrick.

"Crash Dive," with Tyrone Power, Anne Baxter, and Dana Andrews; McVickers.

"Dixie," with Dorothy Lamour and Bing Crosby; Chicago.

"Hit the Ice," with Abbott and Costello; Palace.

"Honeymoon Lodge," with David Bruce and June Vincent; Palace.

"Stage Door Canteen," with Cheryl Walker and William Terry; State-Lake.

"Stormy Weather," with Lena Horne and Bill Robinson, Apollo, Regal.

"The Ghost Goes West," with Robert Donat and Patricia Hilliard; World Playhouse.

COMING:

"For Whom the Bell Tolls," with Gary Cooper and Ingrid Bergman; State-Lake.

"Mr Lucky," with Gary Cooper and Laraine Day; Grand and Palace.

"Presenting Lily Mars," with Judy Garland and Van Heflin; United Artists.

"Bataan," With Robert Taylor and Thomas Mitchell; Roosevelt.

News and Notes of the Theaters

Four newcomers—Gloria Humphreys, Gerry Carr, Esther Coryell, and Sheila Bromley—have joined the cast of "Good Night Ladies," and are being coached by Bertram Harrison. Mr. Harrison is here from New York to get the Blackstone farce ready for a tour and possible Broadway debut. The show now says it will end its Chicago engagement "in the fall."

• • •

Eavesdroppers at the Blackstone report the newest ideas of the producers still collecting on "Good Night, Ladies." Al Rosen thinks it would be fine to revive "Little Jessie James" and blandly mentions Eleanor Powell for the leading role. Not to be outdone, Howard Lang is looking for an actor who can handle "Crescendo!" This is a piece about a neurotic musician who murders those who interfere with his career. If this includes music critics, it will be a companion piece to Charlie Washburn's "April in Shubert Alley," about a gangster producer who plans to murder the drama critics.

• • •

The Dramatists' guild has released the rights to "Kiss and Tell" to the U. S. O., which soon will have two or three companies of the comedy touring army camps and base hospitals. Meanwhile George Abbott is opening the third commercial company in New Haven Sept. 6 and is mulling offers from the movies, reported on the fabulous side. There is a possibility that the producer may team with F. Hugh Herbert, the author, to make the picture, releasing it thru one of the major companies.

• • •

If you see the word Sirrah topping any new productions, they will be from the offices of Jed Harris. Just spell the name backwards and you get that mellifluous tag which suggests a haughty maiden addressing a presumptuous cad—or are cads always presumptuous? Anyway it's the nicest of the new titles, except for Genius, Inc.

• • •

Milwaukee is moving the Port Players into the Pabst theater for a season of plays starting Oct. 12. Augmented by visiting actors, the troupe will play six performances a week from Tuesday thru Saturday evenings, with a Saturday matinée. A highly regarded summer theater organization for the last five seasons, the Port Players have staged 53 productions.

• • •

Corp. Dave Sugarman, a Chicagoan known in night clubs, vaudeville, and on the radio, is touring army camps in the successful soldier show, "Stars and Gripes." The show has tunes by Harold Rome, and a newly completed movie version has a script by Pvt. William Saroyan and was directed by Capt. Shepard Traube, who staged "Angel Street."

DOWNTOWN | DOWNTOWN

BALABAN & KATZ Air Conditioned THEATERS

CHICAGO — Open 9:15 A. M. Pr. Ch. 1 P. M. — 2nd WEEK! Banjos strummin' Lovers hummin' — BING CROSBY Dorothy LAMOUR DIXIE Paramount's musical smash IN TECHNICOLOR! MARJORIE REYNOLDS BILLY DE WOLFE — Double STAGE Joy! In Person TEDDY POWELL & ORCHESTRA Peggy Mann-Gene Howard In Person VIRGINIA WEIDLER screen's sparkling young comedienne

APOLLO — Open 9:45 A. M. Pr. Ch. 1 P. M. — 2nd WEEK! LENA HORNE BILL ROBINSON CAB CALLOWAY and his ORCHESTRA Fats Waller - Nicholas Bros. "STORMY WEATHER" 20th Century-Fox musical

UNITED ARTISTS — Open 10:30 A. M. Pr. Ch. 1 P. M. — 3rd WEEK! Humphrey BOGART RAYMOND MASSEY ALAN HALE Warner Bros.' smash "ACTION IN THE NORTH ATLANTIC" EXTRA! Disney Colortoon

ROOSEVELT — Open 10:15 A. M. Pr. Ch. 1 P. M. — 5th WEEK! BETTY GRABLE · GEORGE MONTGOMERY · CESAR ROMERO "CONEY ISLAND" Charles Winninger · Phil Silvers · In technicolor!

STATE-LAKE — Open 9:45 A. M. Pr. Ch. 1 P. M. — 7th and FINAL WEEK! Youths! Laffs! Drama! Romance! "STAGE DOOR CANTEEN" 48 STARS! 6 BANDS!

GARRICK — Open 9:15 A. M. Pr. Ch. 1 P. M. — 4th WEEK! JOAN FONTAINE · CHARLES BOYER · ALEXIS SMITH "Constant Nymph" Warner Bros.' smash — EXTRA! Yanks attack Kiska! "REPORT FROM THE ALEUTIANS" In technicolor!

BUY WAR BONDS ★ BUY WAR BONDS ★ BUY WAR BONDS

DOWNTOWN | DOWNTOWN

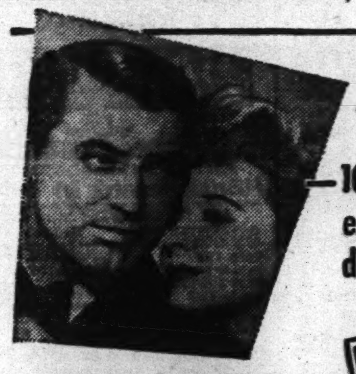

a sure thing! —100 to 1 it's Cary's greatest picture...and a wonderful thrill for you!

CARY GRANT in — Mr. Lucky with LARAINE DAY

Produced by David Hempstead Directed by H. C. Potter Screen Play by Milton Holmes & Adrian Scott

CHARLES BICKFORD · GLADYS COOPER · ALAN CARNEY · HENRY STEPHENSON

Starts Monday, Sept. 6th, at Both Theaters RKO PALACE and RKO GRAND

Tomorrow 7:45 A.M. MIDWEST PREMIERE WALT DISNEY'S Full Length Technicolor Sensation VICTORY THROUGH AIR POWER RELEASED THRU UNITED ARTISTS BASED ON MAJOR de SEVERSKY'S BEST SELLER Plus 2nd First Run Feature TAXI MISTER WILLIAM BENDIX WOODS COOL RANDOLPH AT DEARBORN Extra LATE SHOWS 12 MIDNIGHT TO 6 A.M.

PALACE OPEN 10:30 Their NEWEST, FUNNIEST Hit! ABBOTT and COSTELLO "HIT the ICE" Plus "HONEYMOON LODGE" 2nd WEEK

GRAND IDA LUPINO RAY MILLAND ROBT. CUMMINGS MERLE OBERON "Forever AND A Day" BRIAN AHERNE MELODY PARADE OPEN 10:30 A. M. 78 TOP STARS

World's Most Beautiful Chinese-American Restaurants HOE-SAI-GAI "The House of Eng" on the GOLD COAST 106 E. WALTON PL. ★ CHOICE TENDER STEAKS Finest Chinese Dishes Late Nite Snacks Phone for Reservation DEL. 7194 Free Parking

AIR-CONDITIONED ORIENTAL RANDOLPH NR. STATE STAGE BURSTING WITH STARS! The World Famous Entertainers MILLS BROS. Four Boys AND A GUITAR Music in the Foster Fashion CHUCK FOSTER AND HIS ORCHESTRA featuring DOTTIE DOTSON RAY ROBBINS PLUS NAN RAE and MRS. WATERFALL Comedy Stars of Kate Smith Hour JIMMY RAE SCREEN—1st Showing BONNIE BAKER BILLY GILBERT · FRANK FAY "SPOTLIGHT SCANDALS" OPEN 10:30 A. M.—40c to 2 plus tax

2 BEST at the COOL McVickers MAD-STATE TECHNICOLOR TORNADO! TYRONE POWER "CRASH DIVE" with ANNE BAXTER PLUS GEORGE RAFT Brenda MARSHALL "Background to Danger" with SYDNEY GREENSTREET PETER LORRE OP. 10:30 A. M. 45c to 2

RIALTO STATE and VAN BUREN BIG STAGE SHOW with SANDRA SEXTON in Person! Lana Turner, Greer Garson, Walter Pidgeon in "THE YOUNGEST PROFESSION"

LA SALLE LANA TURNER ROBT. YOUNG in "SLIGHTLY DANGEROUS" with WALTER BRENNAN — LAUREL and HARDY "AIR-RAID WARDENS"

WOODS GRAND DEAR COOL 2 FIRST RUN FEATURES HORROR BREAKS LOOSE! "GORILLA MAN" SECOND FEATURE GEORGE ZUCCO "BLACK RAVEN" EXTRA! ADDED LATE SHOWS! 12:00 MIDNITE TO 6:00 A. M.

America's Amazing Movie Theatre STUDIO The Greatest Picture Ever Made "Gone With the Wind" FULL LENGTH! UNCUT!

LATEST NEWSREELS MONROE MONROE AT DEARBORN COOL VICTOR MATURE LUCILLE BALL "SEVEN DAYS LEAVE" Added MARCH OF TIME "INVASION" MICHELE MORGAN · ALAN CURTIS "TWO TICKETS TO LONDON" CLARK CLARK AT MADISON MIDNIGHT SHOW COOL MISSION to MOSCOW WALTER HUSTON · ANN HARDING PLUS 2ND FEATURE GET GOING

World PLAYHOUSE—COOL 410 S. Mich.—Cont. from 11:15 A.M.—40c to 2 P.M. 3rd SMASH WEEK! "Scarlet Pimpernel" Starring Leslie Howard, Merle Oberon & "The Ghost Goes West!" Starring Robert Donat, Jean Parker

BUY MORE WAR BONDS

CHICAGO SUNDAY TRIBUNE, AUGUST 29, 1943.

CHICAGO Movies SUBURBAN

This Town Called Hollywood - - - - - - - By Philip Scheuer

Joe E. Brown, the comedian, was in Auckland, N. Z., when a stranger called his hotel to say that he had just heard, on an overseas broadcast, that Joe E.'s son, Joe L., was the father of a daughter—Cynthia Lee Brown.

Three or four years hence, when Cynthia Lee climbs into Joe E.'s lap and asks, "Grandfather, what did you do in the last war?" he will hardly be stumped for an answer.

Joe has done plenty.

Cynthia Lee may have some difficulty getting him to talk about himself, for Joe is afraid it might sound like boasting. He talked to me because there are a couple of things he believes Hollywood is urgently in need of hearing, and wher. he mentioned himself it was always as just one man from Hollywood who went out and did what he feels has to be done for your boys and his.

• • •

Joe's son, Don, a captain in the air corps, gave his life last October; his son, Joe L., the father of Cynthia Lee, was commissioned a lieutenant by the army recently, the same day father Joe, as founder and president of the All-Pacific recreation fund, saw its worthy coffers swelled by a record crowd attending a baseball game in Los Angeles.

But what Joe, who's sticking around town long enough to appear in "Pin-Up Girl," wanted to talk about especially is the part our movie stars are playing—and not playing—in the war. Joe traveled the Pacific "from top to bottom"—Guadalcanal, Fiji Islands, New Zealand, Australia, Alaska, the Aleutians—by plane, boat, and jeep for 103 days. He knows what's what—and what isn't—and he says that the crying need is for stars, stars, and more stars, everywhere, NOW!

"Show business has done a wonderful job," Joe declared. "But it is not enough. It is never enough. If I had my way, I would take every male star and featured player who is physically able and put him into uniform—a special uniform, maybe, but anyway a uniform! It does something to you. I would let them make pictures for six months and then put them completely under army orders for the next six months, sending them all over the world to boost morale. And, brother, what a job they would do!

"I don't mean that they are deliberate slackers. Sure—there are lots of these in the business, but it isn't for me to point a finger at them. What I mean is, they just can't realize what the mere expectation of seeing them does to a boy far away from home!

"And expectation is the big thing. Take a morale factor like mail. You're wondering what connection there is between movie actors and soldiers' mail? Listen. When I was at Dutch Harbor the censor there told me that letters were up 78 per cent since I arrived. Not incoming letters—outgoing! And not one of them failed to tell about me.

• • •

"You see, I was news. The boys had written everything they could think of; same old thing day after day, unless they're in battle. They write home less and less—a week, then a month. Same old thing; nothing to say. And then they hear that a mug like me is coming. Something to look forward to, something to write! Then they see me, hear me, for an hour, two hours. That's all, maybe—but think what it has meant to them. 'It was like home,' they say, in letter after letter. 'We're glad to know you haven't forgotten us.' And all because one little guy took the trouble to go out to them!"

Joe was made an honorary member of eight different outfits. He was feted by Fiji Island chiefs in ceremonies lasting hours. He met Gen. MacArthur and all the admirals in the Pacific. Far in the New Guinea jungle he stood in grass up to his waist talking to 200 service men perched in near-by trees while Maj. Archie Roosevelt, 55 year old son of Theodore, listened with tears in his eyes. When it was over the major kissed him on the cheek, quite as if he were a French officer and Joe a recipient of the croix de guerre. "Only he missed the cheek and landed on my neck," Joe said.

"At one camp in New Caledonia I saw Pvt. Lloyd Pantages. I played in vaudeville for his dad when I was 13. In another place a kid came up and introduced himself as Marie Wilson's brother. I met Guy Kibbee's boy. Leo Simon, one of your fellow newspaper men, came up and slipped me a note of welcome and ran off before I could even say hello. It was like that everywhere—old friends and sons of old friends."

• • •

Joe asked me to allow him to pay tribute to the medical corps—those doctors and nurses who quietly go about the business of saving lives, performing miracles of surgery and rehabilitation. "They are saving at least 25 per cent more of the wounded than they could have in the last war," he said.

"And that's another point. For every show we give for service men who are fit and well we should put on 50 in hospitals! Once a week in every hospital at least." Recently Joe arranged a show for nine boys from Guadalcanal who are laid up at Sawtelle. Joe had been at Guadalcanal, too—so didn't that make them his buddies? And you don't let your buddies down.

'Victory Thru Air Power' Opens at Woods Tomorrow

Maj. Alexander de Seversky's book, "Victory Thru Air Power," comes to life on the screen of the Woods theater tomorrow in Walt Disney's full length feature by the same name.

Heralded as "the most daring picture ever to come out of Hollywood," the film presents Maj. de Seversky in many scenes, expounding his belief that air power will be the winning factor in a quick victory.

How air warfare is being conducted now and how it will be handled in the future, with bombers making the 6,000 mile nonstop flights from Alaska to Tokio, are highlights of the picture.

With "Victory Thru Air Power" the Woods is presenting a second feature, "Taxi, Mister," with William Bendix.

NORTH

• JULIAN 940 Belm.—Op. 12:30 3 STOOGES RIOT! COOL Johnny Mack Brown, "LONE STAR TRAIL" DON 'RED' BARRY, 'DAYS of OLD CHEYENNE' DAREDEVILS of WEST "Perilous Pursuit"

• SHERIDAN 4038 Sheridan Last Day! COOL DONALD O'CONNOR and GLORIA JEAN "MR. BIG" ALAN CURTIS—MICHELE MORGAN "2 TICKETS TO LONDON" NEW SHOW TOMORROW: LUCILLE BALL '7 DAYS' LEAVE' & 'YOUNGEST PROFESSION'

• VOGUE 3812 Broadway VAN HEFLIN COOL Lionel Barrymore, "TENNESSEE JOHNSON" WALTER HUSTON, "MISSION TO MOSCOW"

• DEVON 6225 Broadway / BUCK'M 3319 N. Clark — Both Theaters COOL — ROSALIND RUSSELL | FRED MacMURRAY "FLIGHT for FREEDOM" JOHN CARROLL | SUSAN HAYWARD "HIT PARADE of 1943"

• MODE 3912 Sheridan Road COMEDY! CARTOON! COOL She Defied the Rulers of the Underworld! "NUMBERED WOMAN" Innocent Girls Against the World! 'PORT of MISSING GIRLS'

• 400 6746 SHERIDAN ROAD JON HALL, SABU COOL Maria Montez, "WHITE SAVAGE" Technicolor! Barbara STANWYCK, "LADY OF BURLESQUE"

• BIOGRAPH 2433 Lincoln Ave. ROB'T YOUNG COOL LANA TURNER, "SLIGHTLY DANGEROUS" LAUREL & HARDY, "AIR RAID WARDENS"

N. CENTER 4031 LINCOLN COOL TODAY ONE DAY ONLY! ON THE STAGE VODVIL 5—BIG LOOP ACTS—5 —ON THE SCREEN— RUDOLPH VALENTINO "SON OF THE SHEIK" NEW SHOW TOMORROW! "FLIGHT FOR FREEDOM" and "HIT PARADE OF 1943"

• DAVIS 4614 Lincoln / • VIC Sheffield Belmont — Both Theaters COOL — FRANCHOT TONE "FIVE GRAVES TO CAIRO" SUSAN HAYWARD 'YOUNG and WILLING'

• ARGMORE 1040 Argyle Joel McCrea COOL JEAN ARTHUR, "MORE THE MERRIER" FRANK MORGAN, "STRANGER IN TOWN"

The Esquire — VIRGINIA WEIDLER, EDWARD ARNOLD "THE YOUNGEST PROFESSION" WALTER PIDGEON, GREER GARSON, ROBERT TAYLOR And THE ESQUIRE HOUR Feature at 12:57, 2:51, 4:43, 6:37, 8:31, and 10:30

RIDGE 3 FEATURES! ERROL FLYNN "SANTA FE TRAIL" Dennis O'Keefe "LEOPARD MAN" Jimmy Ellison—"I WALKED WITH A ZOMBIE" 10c Comic Books Kids Mat. DEVON AT CLARK • OPEN 1

witty adult comedy — Cinema Chicago & Michigan 2:00 4:05—6:10 8:15—10:20 RONALD COLMAN The Talk of the Town

COED 1330 MORSE AVE. at "L" STATION GINGER ROGERS Walter Connelly, "5TH AVENUE GIRL" Gloria Warren sensational singing star of 'Always in My Heart' "CINDERELLA SWINGS IT"

ADELPHI Cont. 1:30—Rogers Park 1039 Lusty, Racey Romance Barbara STANWYCK, Michael O'SHEA, "LADY OF BURLESQUE" Maria Montez, Jon Hall, 'WHITE SAVAGE'

DE LUXE 1141 WILSON AVENUE Franchot Tone, Anne Baxter, "5 GRAVES TO CAIRO" "Young and Willing" Wm. Holden, Susan Hayward

CALO 5400 N. Clark St.—COOL—Open 12:30 Lana Turner, Robert Young in "SLIGHTLY DANGEROUS" F. Tone, Ann Baxter, "5 Graves to Cairo"

BRYN MAWR at Bryn Mawr 'L'—Op. 1:00 Cool! Franchot Tone in "FIVE GRAVES TO CAIRO" & Susan Hayward, "Young and Willing"

LANE COURT Opens 12:30 Armitage at Clark COOL! Lana Turner "Slightly Dangerous" Rob't Young Laurel and Hardy, "AIR RAID WARDENS"

ROSEWOOD 1823 Montr.—Op. 12:45—COOL Jean Arthur, Joel McCrea, "THE MORE THE MERRIER" Frank Morgan, "STRANGER IN TOWN"

WINDSOR 1225 N. Clark St.—Open 1 P. M. Cool! Rosalind Russell, Fred MacMurray, "FLIGHT FOR FREEDOM" & John Carroll, Susan Hayward, "HIT PARADE OF 1943"

MUSIC BOX Laurel Hardy Air Raid Wardens 3733 Southpt. Lana Turner, "Slightly Dangerous"

ESSEX 717 W. Sheridan—Starts 2:00—COOL Greer Garson Robt. Taylor "CROSS COUNTRY ROMANCE" "When Ladies Meet"

SURF Dearborn at Division—Claudette Colbert, Ray Milland, Brian Aherne, "SKYLARK" & THE SURF DIGEST Feature at 2:26, 4:26, 6:26, 8:26 and 10:26

ROSCO Roscoe near Damen—COOL—Maria Montez, Jon Hall, "WHITE SAVAGE" Barbara Stanwyck, M. O'Shea, "Lady of Burlesque"

BERTHA 4717 Lincoln-Op. 1:30—Henry Fonda Maur. O'Hara, 'Immortal Sergeant' Frank Sinatra, Ann Miller, "Reveille with Beverly"

NORTH

BUY WAR BONDS AT ALL BALABAN & KATZ Air Conditioned Theaters

UPTOWN BROADWAY LAWRENCE Easily Reached by Street Car, "L" and Bus Starts 1:05—Beauty Unlimited! Laughs Unrestricted! RED SKELTON—LUCILLE BALL TOMMY DORSEY and HIS ORCHESTRA 'DU BARRY WAS A LADY' & BRIAN AHERNE, MERLE OBERON 'FIRST COMES COURAGE'

GRANADA SHERIDAN & DEVON Easily Reached by Street Car "L" and Bus Open 1:30—Drama! Romance! Thrills! PAT O'BRIEN ★ RANDOLPH SCOTT ★ ANNE SHIRLEY "BOMBARDIER" & PIERRE AUMONT, SUSAN PETERS "Assignment in Brittany"

CENTURY Clark-Diversey / NORSHORE Howard-Clark / NORTOWN Western-Devon / PANTHEON Sheridan-Wilson / BELMONT Lincoln-Ashland — MICKEY ROONEY FRANK MORGAN "HUMAN COMEDY" & CHESTER MORRIS JEAN PARKER "HIGH EXPLOSIVE"

NORTH

RIVIERA BROADWAY LAWRENCE Easily Reached by Street Car, "L" and Bus Open 1:30 ★ GEORGE RAFT ★ BRENDA MARSHALL "Background to Danger" & FRANCHOT TONE, ANNE BAXTER "PILOT No. 5"

LAKESIDE ★ CINE' THRILL KILLER of WOMEN and GIRLS! DENNIS O'KEEFE—MARGO "LEOPARD MAN" WALKING DEAD! Voodoo Secrets Revealed! TOM CONWAY—FRANCES DEE "I Walked with a Zombie"

COVENT A DOSE OF CHILLS! A TONIC OF THRILLS! A CURE for BOREDOM! WARNER BAXTER, MARGARET LINDSAY "CRIME DOCTOR" & ROBERT PAIGE, GRACE MacDONALD "GET GOING"

HOWARD ★ 2 SMASH HITS! ALAN LADD "THE RIGHT MAN" Plus Radio's Top Crime Thriller! WARNER BAXTER MARGARET LINDSAY, JOHN LITEL "CRIME DOCTOR"

NORTHWEST

• LIBERTY 3705 Full.—COOL—6 HITS! DOORS OPEN 12 NOON! HOPALONG CASSIDY, "COLT COMRADES" ROY ROGERS "SONG OF TEXAS" HARRY LANGDON COMEDY! & DONALD DUCK Plus CARTOON! DAREDEVILS OF WEST "DANCE OF DOOM"

• EMBASSY 3940 Full.—Op. 12:30 ROBERT YOUNG COOL LANA TURNER, "SLIGHTLY DANGEROUS" LAUREL & HARDY, "AIR RAID WARDENS"

• IRVING 4003 Irving Park OPENS 12:30 COOL FRANCHOT TONE, "FIVE GRAVES TO CAIRO" SUSAN HAYWARD, "YOUNG AND WILLING"

• AVON 3327 Fullerton—Op. 1:00 JOEL McCREA COOL JEAN ARTHUR, "MORE THE MERRIER" FRANK MORGAN, "STRANGER IN TOWN"

• CROWN 1607 W. Division OPENS 10 A. M. COOL LIONEL BARRYMORE, VAN HEFLIN, "TENNESSEE JOHNSON" & ANN HARDING, WALTER HUSTON, "MISSION TO MOSCOW"

COMMODORE 3105 Irving Park—Op. 1:00 Lana Turner, Robert Young, "SLIGHTLY DANGEROUS" LAUREL & HARDY 'AIR RAID WARDENS'

AVALOE 2811 Diversey—FRANK SINATRA, "REVEILLE WITH BEVERLY" JEAN ARTHUR AND JOEL McCREA in "THE MORE THE MERRIER"

TIFFIN "Flight for Freedom" Rosalind RUSSELL—Fred MacMURRAY John Carroll "HIT PARADE OF 1943"

RIVOLI 4380 Elston Op. 12:30 P.M. COMFORTABLY AIR CONDITIONED Jean Arthur, Joel McCrea, "MORE the MERRIER" Frank Morgan, Jean Rogers, 'STRANGER in TOWN'

ROGERS 2516 Fullerton Ave.—Henry Fonda in "IMMORTAL SERGEANT" Ann Miller, "REVEILLE WITH BEVERLY"

JEFF 4750 Milwaukee—Open 1:00—Rochester, Ethel Waters, "CABIN IN THE SKY" ROY ROGERS, "SONG OF TEXAS"

METRO 3308 Lawrence Ray Milland "Dr. Takes a Wife" & "Gulliver's Travels"

KARLOV Kath. Hepburn, 'LITTLE WOMEN' Alan Ladd, 'MEET the MISSUS' Dorothy Lamour, Henry Fonda, "CHAD HANNA"

LOGAN Milw.-Sawyer—Op. 12:30—Rob't Young L. Turner, 'SLIGHTLY DANGEROUS' LAUREL and HARDY, "AIR RAID WARDENS"

DALE 2860 Milw.—Jean Arthur, Joel McCrea, "THE MORE THE MERRIER" & FRANK MORGAN, "A STRANGER IN TOWN"

REVUE 3956 Elston "Cabin in the Sky" "TARZAN TRIUMPHS"—22c—COOL!

NORTHWEST

OPEN 12:30 STARIFIC SHOW 20c Till 4 P. M. NEW RIO 2540 MILW — JEAN ARTHUR ✦ JOEL McCREA More the Merrier FRANK MORGAN-JEAN ROGERS 'Stranger in Town' LAUREL & HARDY "SAPS AT SEA" 3 BIG HITS

ALAMO 3639 W. Chicago Av. COOL FRED MacMURRAY ★ ROSALIND RUSSELL "FLIGHT FOR FREEDOM" John Carroll Susan Hayward "Hit Parade of 1943"

FAMOUS SHEILA RYAN, Barton MacLane, "SONG OF TEXAS" 3644 Chgo. Av. Roy Rogers in "TRIGGER"

NITA ERROLL FLYNN "VIRGINIA CITY" In Thrilling Technicolor Fred Waring & Orch. VARSITY SHOW Extra: "Killers of the Sea" 2915 MILWAUKEE OPEN 1 P. M

MONT CLARE MICKEY ROONEY Frank Morgan Fay Bainter William Saroyan's "Human Comedy" plus Virginia Weidler, Edward Arnold 'THE YOUNGEST PROFESSION'

TIMES 4847 Milwaukee Ave. OPEN 12:00 COOL Chester Morris, "I LIVE ON DANGER" Leon Errol in "FOLLOW THE BAND" Three Mesquiteers, "SANTA FE SCOUT"

GRAND 3433 W. North—Laurel and Hardy, Op. 1—Cool—'AIR RAID WARDENS' Lana Turner, Rob't Young, "Slightly Dangerous"

MILFORD 3311 N. Pulaski Road—COOL! Jean Arthur, Joel McCrea, Charles Coburn in "THE MORE THE MERRIER" & Frank SINATRA, "REVEILLE with BEVERLY"

ARMITAGE 3553 Armitage—Frank Morgan, "STRANGER IN TOWN" Jean Arthur, "THE MORE THE MERRIER"

BELL "CABIN IN THE SKY" 3064 Arm.—COOL—Plus "Tarzan Triumphs"

OAK 2004 N. Western Ave.—Jean Arthur, Joel McCrea, "MORE THE MERRIER" FRANK MORGAN, "STRANGER IN TOWN"

PATIO 6008 Irving Park—Lana Turner, Rob't Young, "SLIGHTLY DANGEROUS" LAUREL & HARDY, "AIR RAID WARDENS"

NORTHWEST

BALABAN & KATZ Air Conditioned Theaters Comfortably COOL

HARDING MILWAUKEE & SAWYER Easily Reached by Street Car "L" and Bus Open 12:45 PAT O'BRIEN ANNE SHIRLEY "BOMBARDIER" Plus PIERRE AUMONT, SUSAN PETERS, "Assignment in Brittany"

FIRST NORTHWEST SIDE SHOWING! CONGRESS Open 1:30 / GATEWAY Starts 1:15 — MICKEY ROONEY "HUMAN COMEDY" & CHESTER MORRIS "HIGH EXPLOSIVE"

TERMINAL Starts 1:10 WALTER HUSTON ANN HARDING "MISSION TO MOSCOW" Plus VAN HEFLIN, RUTH HUSSEY "TENNESSEE JOHNSON"

CRYSTAL Starts 1:10 / BILTMORE Starts 1:15 / BELPARK Starts 1:15 — ROSALIND RUSSELL FRED MacMURRAY "FLIGHT FOR FREEDOM" John Carroll, Susan Hayward Freddie Martin and Orchestra 'Hit Parade of 1943'

WILL ROGERS Open 1:30 LANA TURNER ROBERT YOUNG 'SLIGHTLY DANGEROUS' Plus Laurel & Hardy "Air Raid Wardens"

PORTAGE Starts 12:30 7-UNIT SHOW! FORBIDDEN SECRETS of VOODOO REVEALED! Tom Conway Frances Dee "I Walked with a Zombie" Plus MARGO Dennis O'Keefe "LEOPARD MAN"

DRAKE Starts 1:20 FRANCHOT TONE ANNE BAXTER 'FIVE GRAVES TO CAIRO' & Wm. Holden Susan Hayward "Young & Willing"

ADMIRAL Pr. Chg. 4:00 JEAN ARTHUR JOEL McCREA 'The MORE the MERRIER' & Frank Morgan 'STRANGER in TOWN'

LUNA Starts 1:30 GIANT SHOW! BELA LUGOSI and THE EAST SIDE KIDS, 'GHOSTS ON THE LOOSE' & ARLINE JUDGE GANGSTER PAWNS! 'GIRLS IN CHAINS'

ALBA Open 1:30 MARX BROS. 'ROOM SERVICE' GINGER ROGERS RONALD COLMAN "LUCKY PARTNERS"

WEST

MADLIN 1910 W. Mad.—Op. 12:30—5 HITS! 3 Stooges! Color Cartoon! News! MYSTERY THRILLERS "LEOPARD MAN" "I WALKED WITH A ZOMBIE" Tom Conway

4 STAR 2418 W. Mad.—FRANCHOT TONE in "FIVE GRAVES TO CAIRO" Lana Turner, Robert Young, "Slightly Dangerous"

LINDY 1710 W. Mad. Open 12:00 JUNGLE THRILLER! "DRUMS of CONGO" ALICE FAYE, "WEEK-END IN HAVANA" Color

AVENUE CABIN IN THE SKY 306 S. Cicero—Cool—Plus "TARZAN TRIUMPHS"

CENTURY 1421 W. Mad. Open 12:30 ROY ROGERS "SONG of TEXAS" ERROL FLYNN, Basil Rathbone, 'CAPT. BLOOD'

WEST

BALABAN & KATZ Air Conditioned Theaters Comfortably COOL

MARBRO MADISON CRAWFORD Easily Reached by Street Car, "L" and Bus OPEN 12:45 RED SKELTON LUCILLE BALL TOMMY DORSEY & ORCH., GENE KELLY, 'DU BARRY WAS A LADY' Plus MERLE OBERON, BRIAN AHERNE, 'FIRST COMES COURAGE'

PARADISE Open 12:45 MICKEY ROONEY FRANK MORGAN "HUMAN COMEDY" Plus CHESTER MORRIS, JEAN PARKER, "HIGH EXPLOSIVE"

CENT. PK. Open 12:45 FRANCHOT TONE ANNE BAXTER 'FIVE GRAVES TO CAIRO' & Wm. Holden Susan Hayward "Young & Willing"

STATE Open 1:00 / SENATE Open 1:00 / MANOR Open 1:30 — ROSALIND RUSSELL FRED MacMURRAY "FLIGHT FOR FREEDOM" & John Carroll, Susan Hayward Freddie Martin & Orchestra "Hit Parade of 1943"

• AMERICAN 8 N. Ashland Ave. OPENS 1:00 COOL LIONEL BARRYMORE, VAN HEFLIN, "TENNESSEE JOHNSON" & ANN HARDING, WALTER HUSTON, "MISSION TO MOSCOW"

• B'DY STRAND 1641 W. Roos. Opens 1:30 COOL COUNT BASIE & FREDDIE MARTIN Orchestras SUSAN HAYWARD, "HIT PARADE OF 1943" Warner Baxter, Margaret Lindsay, "CRIME DR."

• JOY 1611 W. Roosevelt Road EDW. G. ROBINSON COOL HUMPHREY BOGART, "BROTHER ORCHID" ROY ROGERS, "SONG OF TEXAS" & Cartoon!

• CRAWFORD 19 S. Crawford MYSTERY! COOL "THE LEOPARD MAN" DENNIS O'KEEFE "I WALKED WITH A ZOMBIE" Tom Conway

• BYRD Madison and Cicero Eric Von Stroheim COOL FRANCHOT TONE, "FIVE GRAVES TO CAIRO" SUSAN HAYWARD, "YOUNG AND WILLING"

• WEST END 121 N. Cicero Ave. Brenda Marshall COOL ERROL FLYNN, Claude Rains, "SEA HAWK" Edw. G. Robinson, "THUNDER IN THE CITY"

IMPERIAL • HELP! POLICE! Thrill-Attack-KILLER of GIRLS "THE LEOPARD MAN" Jungle VOODISM-Living DEAD "I WALKED WITH A ZOMBIE"

MARSHALL SQ. 2875 Cermak Road Op. 12-COOL—R. Russell 'Flight for Freedom,' 'Hit Parade of 1943'

MILO 1821 S. Loomis—Op. 12—Rosalind Russell, "FLIGHT FOR FREEDOM" and John Carroll, S. Hayward, "Hit Parade of 1943"

ALEX 3836 W. Madison—Barbara Stanwyck, Michael O'Shea, "Lady of Burlesque" Maria Montez, Jon Hall, "WHITE SAVAGE"

CHICAGO *Movies* SUBURBAN

Notes of Music and Musicians

—By Albert Goldberg.

Désiré Defauw.

The Chicago Symphony orchestra has announced to its subscribers the first five programs of the 53d season which will open at Orchestra Hall on Oct. 14. Désiré Defauw, new conductor and musical director, will conduct the first three concerts of the Thursday-Friday series and the first of the Tuesday series. Hans Lange will conduct the fourth Thursday-Friday pair. For the opening concert Mr. Defauw lists Handel's Concerto Grosso in D minor, Beethoven's Eighth symphony, the first performance of Frederick Stock's last orchestral transcription, that of Schubert's great string quintet in C major [recently played at Ravinia by the Budapest String Quartet, augmented by Dudley Powers' cello], and Strauss' "Till Eulenspiegel". The "novelty" announced for the second pair of concerts, Aaron Copland's "Quiet City", does not strictly speaking rank as such, having been first performed here by the Illinois WPA Symphonic Ensemble under Leo Kopp's direction at Kimball Hall on May 5, 1941, and repeated at Ravinia the following July by the Chicago Symphony under Carlos Chavez. Other works on this program are the overture to Gluck's "Iphigénie en Aulide," Franck's "Les Eolides," and Berlioz' Fantastic Symphony.

Two first Chicago performances appear on Mr. Defauw's third program, John Alden Carpenter's Second symphony, and the Dance Suite made by Richard Strauss from clavecin pieces by François Couperin. The conductor lists four of the eight movements of the latter work, one of Strauss' lesser known efforts. It is written for small orchestra, bears no opus number, and was published in 1923. John Weicher, the orchestra's concertmaster, plays the Sibelius concerto on this program, which concludes with the second series of orchestral fragments from Ravel's "Daphnis and Chloé." For the first Tuesday concert on Oct. 26, Mr. Defauw has chosen Bach's Suite No. 2, in B minor, Brahms' Variations on a theme by Haydn, and Schumann's third, or "Rhenish" symphony. Since the announcement does not indicate otherwise, it is presumed that the symphony will be performed in the original orchestration, rather than in the Stock version long current at Orchestra Hall.

Leonard Pennario, pianist, who made his debut so successfully with the orchestra last season, will be the soloist on Mr. Lange's concerts of Nov. 4 and 5, playing Gershwin's Concerto in F. Orchestral numbers will consist of Schumann's "Manfred" overture, Beethoven's fourth symphony and Respighi's "Fountains of Rome."

• • •

The first Chicago organization to participate in James C. Petrillo's and the American Federation of Musicians' plan to bring free symphonic music to smaller communities will be the Woman's Symphony orchestra, which will give a concert today in Freeport, Ill., under Nicolai Malko's direction. Next Sunday the orchestra will play a similar engagement in Fond du Lac, Wis. The concerts will be held outdoors, weather permitting; if not, they will be given in municipal auditoriums.

• • •

Choral concerts sponsored by the morale division of the Chicago office of civilian defense will be given by the Aeolian Choral association, directed by Stephen T. Pepich, on Tuesday in Columbus park and on Friday in Lincoln park. The Pullman Choral society, Dr. William Frances Bergmann, director, will appear in Jackson park on Wednesday.

• • •

New York city's municipal government, headed by Mayor Fiorello H. La Guardia, will sponsor a city symphony orchestra to be housed in the new City Centre of Music and Drama, the former Mecca temple. The new orchestra will take the place of the defunct New York City Symphony orchestra, which was operated in part by municipal and in part by WPA funds. It is anticipated that guest conductors will direct the first season's activities. Special concerts for children are being planned as well as festivals presenting school groups. Operatic and ballet organizations from other cities may intersperse the orchestral programs. The project will be managed by a board of directors headed by Mayor La Guardia.

The plan is announced as "an experiment whereby all the people of the city may share in the enjoyment of music."

• • •

Rumor, which often comes true in the case of Leopold Stokowski, has it that that conductor is planning a season of Russian opera on Broadway. Répertoire possibilities are Paul Robeson in "Boris Godunoff", Shostakovich's "Lady Macbeth of Mtsensk", some Tschaikowsky operas, as well as other contemporary Russian works.

SOUTH

PICCADILLY ALWAYS COOL — MICKEY ROONEY, FRANK MORGAN, FAY BAINTER "HUMAN COMEDY" — RODDY McDOWALL, PRESTON FOSTER, RITA JOHNSON "MY FRIEND FLICKA"

ATLANTIC / MIDWEST / PEOPLES — Rosalind Russell, Fred MacMurray "FLIGHT FOR FREEDOM" — John Carroll "HIT PARADE OF 1943"

BRIGHTON — FRANCHOT TONE in "FIVE GRAVES TO CAIRO" — "AIR RAID WARDENS" LAUREL & HARDY

HALFIELD / HARPER / BOULEVARD — Franchot Tone "FIVE GRAVES TO CAIRO" & Lana Turner "SLIGHTLY DANGEROUS"

HYDE PARK — "THREE HEARTS FOR JULIA" MELVYN DOUGLAS—ANN SOTHERN

REGENT — "MORE THE MERRIER" Joel McCrea, Jean Arthur — "REVEILLE WITH BEVERLY," Frank Sinatra

SHAKESPEARE — "MORE THE MERRIER" Joel McCrea, Jean Arthur — "STRANGER IN TOWN"

ACE 6219 SOUTH HALSTED STREET — EXCLUSIVE ENGLEWOOD SHOWING! What the Nazis do with captured girls — MEIN KEMPF "MY CRIMES" — Unbelievable! Shocking! also "MY SON THE HERO"

KEN 1225 E. 47th St.—Open 1:00—Late News 25c to 2:30; 30c After Tax Included — JEAN ARTHUR ★ JOEL McCREA IN "THE MORE THE MERRIER" — "A Stranger in Town" FRANK MORGAN

KIMBARK COOL—6240 Kimbark—Op. 12:30 "GIRLS ON PROBATION" "Good Morning Judge" with Dennis O'Keefe — Roy Rogers, 'SONG OF TEXAS'

ACADIA 2730 W. 55th St.—Today-Tomor.-Tues. Jean Arthur, 'MORE the MERRIER' F. Sinatra, A. Miller, 'Reveille with Beverly'

HIGHWAY 63d-Western—COOL—Laurel and Hardy, "AIR RAID WARDENS" Lana Turner, "SLIGHTLY DANGEROUS"

MARQUETTE 63d-Kedzie-Cool-W. Holden, "YOUNG and WILLING" Franchot Tone, "FIVE GRAVES TO CAIRO"

EAST SIDE 10555 S. Ewing—Open 1 P. M. 3 Stooges, 'Back from the Front' 'LEOPARD MAN' 'I WALKED WITH A ZOMBIE'

SOUTH

MIDWAY COTTAGE COOL at 63rd

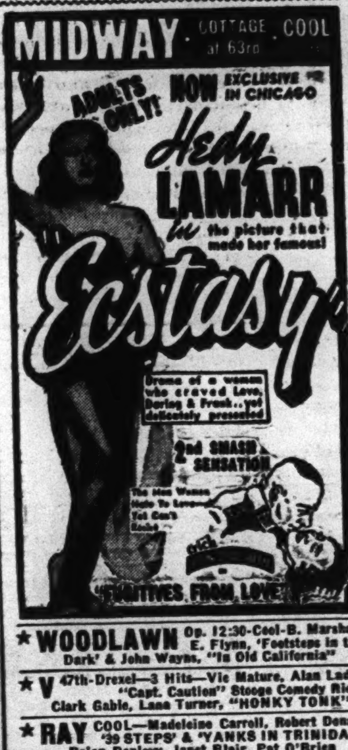

★ WOODLAWN Op. 12:30-Cool-B. Marshall E. Flynn, 'Footsteps in the Dark' & John Wayne, "In Old California"

★ V 47th-Drexel—3 Hits—Vic Mature, Alan Ladd, "Capt. Caution" Stooge Comedy Riot! Clark Gable, Lana Turner, "HONKY TONK"

★ RAY COOL—Madeleine Carroll, Robert Donat, '39 STEPS' & 'YANKS IN TRINIDAD' Brian Donlevy, Janet Blair, Pat O'Brien

★ LANGLEY 702 E. 63d-Op. 1:15-5 Unit Show 'Desperadoes' 'Dark Command' 'Trumpet Serenade' All American Negro News

★ ARK Op. 12:30—Cool—3 Hits—"Man Killer" "Good Morning, Judge" Dennis O'Keefe — Don't Miss This One! It's a Bombshell! 'NEXT of KIN'

EMPRESS 63rd and Halsted Streets — 5 HEADLINE ACTS 5 VOD-VIL — SCREEN: Roy Rogers, 'Song of Texas" Edward Ellis, "3 SONS"

COLONY 59th-Kedzie—COOL—John Carroll, "HIT PARADE OF 1943" Rosalind Russell, Fred MacMurray, Herbert Marshall in "FLIGHT FOR FREEDOM"

OLYMPIA 4619 S. Ashland Ave.—COOL Tim Holt, "STAGE BRUSH LAW" Dennis O'Keefe in "GOOD MORNING, JUDGE"

RADIO 51st-Halsted—John Garfield in "AIR FORCE" "LADIES' DAY" Lupe Velez, Eddie Albert

E.A.R. 6839 Went. Cool! Jean Arthur, Joel McCrea, "The MORE THE MERRIER" FRANK SINATRA, "REVEILLE with BEVERLY"

SOUTH

BALABAN & KATZ Air Conditioned Theatres Comfortably COOL

TIVOLI — Easily Reached by Street Car, "L" and Bus — Open 1:00—That LADD Is Loose Again! ALAN LADD, LORETTA YOUNG "CHINA" WILLIAM BENDIX & PIERRE AUMONT, SUSAN PETERS "Assignment in Brittany"

SOUTHTOWN — Easily Reached by Street Car, "L" and Bus — Open 12:45 Tyrone POWER, Anne BAXTER "CRASH DIVE" Plus Macdonald Carey, Betty Rhodes "SALUTE FOR THREE"

TOWER ★ MICKEY ROONEY FRANK MORGAN—VAN JOHNSON 'HUMAN COMEDY' & GEO. SANDERS ANNA STEN in "THEY CAME TO BLOW UP AMERICA"

MARYLAND ROSALIND RUSSELL, FRED MacMURRAY, Herb Marshall "FLIGHT FOR FREEDOM" SUSAN HAYWARD, COUNT BASIE & BAND Golden Gate Quartette, Harlem Sandman "HIT PARADE OF 1943"

REGAL SOUTH PARKWAY AT 47th ST — Op. 11 a. m. 55c to 1 p.m.

SUN 7219 S. Went.—Op. 12:45—Cool—Rochester, Lena Horne in '43's musical comedy sensation "CABIN IN THE SKY" BETTY GRABLE "Million Dollar Legs"

MICHIGAN 55th and Michigan COOL Anne Baxter FRANCHOT TONE, "FIVE GRAVES TO CAIRO" DENNIS O'KEEFE, "THE LEOPARD MAN" Latest! ALL-AMERICAN NEGRO NEWS!

PARK 3955 S. Parkway — DUKE ELLINGTON & COUNT BASIE Orchestras FRANK SINATRA, "REVEILLE with BEVERLY" HOPALONG CASSIDY, "COLT COMRADES"

JACKSON PK. 67-Stony-F. Tone, A. Baxter Op. 1:30-'5 Graves to Cairo' Lana Turner, Rob't Young, "Slightly Dangerous"

GAELIC 2524 W. 47th—Today-Tomorrow-Tues. Maria Montez, "WHITE SAVAGE" H. Fonda, M. O'Hara, "Immortal Sergeant"

PK. MANOR 321 E. 69th—Jinx Falkenburg '2 SENORITAS from CHICAGO' Johnny Weissmuller, "Tarzan Triumphs"

RAMOVA 35th-Hals.—Rosalind Russell, Fred MacMurray, 'Flight for FREEDOM' John Carroll, Susan Hayward, 'HIT PARADE of '43'

MILDA 31st and Halsted—Roy Rogers in "SONG OF TEXAS" "GOOD MORNING, JUDGE" Dennis O'Keefe

SOUTH

WARNER BROS. C-O-O-L Naborhood Theaters CONVENIENT TO YOUR HOME!

AVALON · CAPITOL 79th at Stony · Free Parking · 79th at Halsted

AVALON: Doors Open 12:45 Tyrone Power, Anne Baxter (In Technicolor) "CRASH DIVE" —Plus— MacDonald Carey, Betty Jane Rhodes "SALUTE FOR THREE"

CAPITOL: Doors Open 12:45 Mickey Rooney in William Saroyan's "THE HUMAN COMEDY" George Sanders "THEY CAME TO BLOW UP AMERICA"

STRATFORD — Today doors open at 12:45 P. M. STAGE: 5 BIG ACTS With Singing Star of Stage and Screen LILLIAN ROTH — On Screen: A hep, hot and solid rampage of jive and swing! . . . "SEVEN DAYS' LEAVE" Victor Mature—Lucille Ball, Ginny Simms—Great Gildersleeve, Freddy Martin and His Orchestra, Les Brown and His Orchestra

BEVERLY 95th-Ashland—Free Parking Fred MacMurray and Rosalind Russell, "FLIGHT for FREEDOM"

JEFFERY 71st-Jeffery / **RHODES** 79th-Rhodes / **OGDEN** 63rd-Ashland — Rosalind Russell, Fred MacMurray "FLIGHT FOR FREEDOM" John Carroll, Susan Hayward, 3 Great Bands "HIT PARADE OF 1943"

GROVE 76th-Cottage / **HIGHLAND** 79th-Ashland — Joseph E. Davies' "MISSION TO MOSCOW" Lionel Barrymore "TENNESSEE JOHNSON"

HAMILTON 71st and Paxton Avenue Today and tomorrow! . . . "Invitation to Happiness" IRENE DUNNE Fred MacMurray and DOROTHY LAMOUR "St. Louis Blues" with Lloyd Nolan

COSMO 79th-Halsted / **SHORE** 75th-Kingston / **FROLIC** 55th-Ellis — Lana Turner, Robert Young "SLIGHTLY DANGEROUS" Franchot Tone "FIVE GRAVES TO CAIRO"

OAKLAND 3947 Drexel—Franchot Tone in "FIVE GRAVES TO CAIRO" Lana Turner in "SLIGHTLY DANGEROUS"

"MET" 47th-So. Parkway—Warner Baxter Chiller, "CRIME DOCTOR" Count Basie and Orchestra—Dorothy Dandridge, Jack Williams and the Golden Gate Quartette "HIT PARADE OF 1943" Peps and Louie

COMMERCIAL 9150 Commercial—Op. 11:30 Cool! Fred MacMurray, Rosalind Russell, "FLIGHT FOR FREEDOM" & Warner Baxter in "CRIME DOCTOR"

CHELTEN 79th and Exchange Avenue 3 Features "COLT COMRADES" "STORK PAYS OFF" Maxie Rosenbloom, Rochelle Hudson, "GOOD MORNING, JUDGE" D. O'Keefe

STATE Michigan at 110th Pl.—Rosalind Russell "FLIGHT FOR FREEDOM" Susan Hayward in "HIT PARADE OF 1943"

CORAL 95th-Cicero—Open 1—Free Parking Lana Turner, Rob't Young, "Slightly Dangerous" & Laurel & Hardy, 'Air Raid Wardens'

LEX 1162 E. 63rd St.—Open 12:30—COOL Franchot Tone, "5 GRAVES TO CAIRO" Lana Turner, Rob't Young, 'Slightly DANGEROUS'

HARVARD 63rd-Harvard—Op. 12:45—Frank Sinatra, 'Reveille with BEVERLY' "5 GRAVES TO CAIRO" FRANCHOT TONE

• S U B U R B A N •

MAYWOOD

LIDO Doors Open 12:30 — HEALTHFULLY COOLED! "THE HUMAN COMEDY" — MICKEY ROONEY IN RODDY McDOWALL 'My Friend Flicka' FILMED IN GORGEOUS TECHNICOLOR

BERWYN

B&K BERWYN Op. 1:00 COOL ROSALIND RUSSELL Fred MacMurray 'FLIGHT for FREEDOM' & John Carroll, Susan Hayward, F. Martin & Orch. "HIT PARADE OF 1943"

ROXY FRANCHOT TONE in "FIVES GRAVES TO CAIRO" LANA TURNER "Slightly Dangerous"

OAKWYN Roosevelt-Oak Park—Starts 2:00 MARIA MONTEZ, "WHITE SAVAGE" in Color—Rochester, Lena Horne, "CABIN IN THE SKY"

NEW RITZ Laurel Hardy 'Air Raid Wardens' Lana Turner, Robt. Young, "Slightly Dangerous"

OAK PARK

LAMAR Marion at Lake Street "L" COOL MICKEY ROONEY FRANK MORGAN "HUMAN COMEDY" CHESTER MORRIS "HIGH EXPLOSIVE"

LAKE LAKE AND MARION STS. COOL ANN HARDING WALTER HUSTON, "MISSION TO MOSCOW" LIONEL BARRYMORE, VAN HEFLIN, RUTH HUSSEY, "TENNESSEE JOHNSON"

SOUTHERN 828 S. Oak Park Ave. COOL JOEL McCREA JEAN ARTHUR, "MORE THE MERRIER" FRANK MORGAN, "STRANGER IN TOWN"

TOWN Roosevelt-Austin—Open 1:30 COOL FRANK SINATRA ANN MILLER, "REVEILLE WITH BEVERLY" HENRY FONDA, "IMMORTAL SERGEANT"

CICERO

OLYMPIC 6134 Cermak Road Open 1 P. M. COOLED G. Cooper, T. Wright, "Pride of the Yankees" R. Preston, E. Drew 'Nite Plane from Chungking'

VILLAS Laurel & Hardy "Air Raid Wardens" Franchot Tone, Anne Baxter "5 Graves to Cairo"

PALACE HENRY FONDA in "IMMORTAL SERGEANT" LANA TURNER, "SLIGHTLY DANGEROUS" Plus "BACK FROM THE FRONT"

NO MAN'S LAND

MICKEY ROONEY, Frank Morgan, Fay Bainter In William Saroyan's best seller 'THE HUMAN COMEDY' Also selected short subjects — Open 1:30 **TEATRO** Starts 2:00

DOWNERS GROVE

B&K TIVOLI Open 1:30 ROSALIND RUSSELL FRED MacMURRAY "FLIGHT FOR FREEDOM" John Carroll, Susan Hayward, Count Basie & Orch. "HIT PARADE OF 1943"

LA GRANGE

B&K LA GRANGE ROSALIND RUSSELL FRED MacMURRAY "FLIGHT FOR FREEDOM" John Carroll, Susan Hayward, Count Basie & Orch., "HIT PARADE OF 1943"

B&K PARK Op. 1:30 'More the Merrier' with Jean Arthur, Joel McCrea, Chas. Coburn — Frank Morgan 'A STRANGER IN TOWN'

AUSTIN

B&K IRIS COOL FRANCHOT TONE ANNE BAXTER "FIVE GRAVES TO CAIRO" & Wm. Holden Susan Hayward 'YOUNG & WILLING'

PLAISANCE 466 N. Parkside—Frank Morgan "STRANGER IN TOWN" Jean Arthur—Joel McCrea "THE MORE THE MERRIER"

ROCKNE 5825 W. Div. Open 1 P. M. COOL 22c 1:00-3:00 Jean Arthur, Joel McCrea, "MORE the MERRIER" Frank Morgan, Jean Rogers, 'STRANGER in TOWN'

SYMPHONY 4937 W. Chgo.—Air-Conditioned "AIR RAID WARDENS" LANA TURNER in "SLIGHTLY DANGEROUS"

AUSTIN Humphrey Bogart "BIG SHOT" Alice Faye-Joan Davis, "TAILSPIN"

PARK 5960 Lake COOL "Cabin in the Sky" M. Carroll-F. MacMurray, "Cafe Society"

OHIO 653 N. Cicero Ave.—Maria Montez, Sabu, Jon Hall, "WHITE SAVAGE" Barbara STANWYCK, "LADY OF BURLESQUE"

HOMEWOOD

HOMEWOOD COOL! LAUREL & HARDY, "AIR RAID WARDENS" Lana Turner, 'SLIGHTLY DANGEROUS' R. Young

WAUKEGAN & GOLF RDS.

DRIVE-IN — ERROL FLYNN · ANN SHERIDAN "Edge of Darkness" SHOWS AT 8 & 10 — AT WAUKEGAN & GOLF RDS.

GLENCOE

GLENCOE Open 1:30 3 FEATURES WALT DISNEY'S "SALUDOS, AMIGOS" "LEATHER BURNERS" Hopalong Cassidy — Robert Paige, Grace MacDonald "GET GOING"

WILMETTE

WILMETTE Open 12:30 Rosalind Russell, Fred MacMurray "FLIGHT FOR FREEDOM" WARNER BAXTER "CRIME DOCTOR"

HIGHLAND PARK

ALCYON "Flight for Freedom" Rosalind RUSSELL—Fred MacMURRAY John Carroll, Susan Hayward "Hit Parade of 1943"

LOMBARD

DU PAGE "Slightly Dangerous" LANA TURNER—ROBERT YOUNG Laurel & Hardy "AIR RAID WARDENS"

DES PLAINES

DES PLAINES Cool! Rosalind Russell, Fred MacMurray in "FLIGHT FOR FREEDOM" and Susan Hayward, John Carroll in "HIT PARADE OF 1943"

LAKE FOREST

DEERPATH Roddy McDowall, Preston Foster in "MY FRIEND FLICKA" in Technicolor

ELMHURST

YORK FRED MacMURRAY, ROSALIND RUSSELL, "FLIGHT FOR FREEDOM" John Carroll, "HIT PARADE OF 1943"

GLEN ELLYN

GLEN LANA TURNER, ROBERT YOUNG in "SLIGHTLY DANGEROUS" FRANCHOT TONE, "FIVE GRAVES TO CAIRO"

EVANSTON

B&K VARSITY Starts 1:45 Hell Below But Romance Ashore! Tyrone POWER ★ Anne BAXTER ★ Dana ANDREWS "CRASH DIVE" Plus Macdonald Carey, Betty Rhodes "SALUTE FOR THREE"

B&K VALENCIA Open 1:30 Desert Mystery and Intrigue! Franchot Tone, Eric Von Stroheim, 'FIVE GRAVES TO CAIRO' Plus Eddie Bracken, Susan Hayward, WILLIAM HOLDEN 'YOUNG & WILLING'

B&K CORONET Starts 1:15 The Mysterious SHANGRI-LA! Ronald Colman, "LOST HORIZON" Plus Cary Grant, Irene Dunne, "THE AWFUL TRUTH"

STADIUM "5 Graves to Cairo" Starts 2:00—Franchot Tone, Anne Baxter, Jinx Falkenburg, Tom Neal 'She Has What It Takes'

PARK RIDGE

PICKWICK COOL! Rosalind Russell, Fred MacMurray, "FLIGHT FOR FREEDOM" & "HIT PARADE OF 1943"

ARLINGTON HEIGHTS

ARLINGTON "SLIGHTLY DANGEROUS" Lana Turner, Rob't Young LAUREL & HARDY, "AIR RAID WARDENS"

ELMWOOD PARK

ELM 7540 Grand Ave.—Open 1:00 Tom Conway, 'I WALKED with a ZOMBIE' Dennis O'Keefe, Margo in "LEOPARD MAN"

FOREST PARK

FOREST C-O-O-L—J. Carroll, Susan Hayward "HIT PARADE OF 1943" Rosalind Russell, "FLIGHT FOR FREEDOM"

VILLA PARK

VILLARD COOL—Open 1—Henry Fonda, "IMMORTAL SERGEANT" Frank Sinatra, Ann Miller, "Reveille with Beverly"

BLUE ISLAND

NEW LYRIC Op. 1 'Flight for Freedom' with Rosalind Russell, Fred MacMurray

PART 7

Chicago Sunday Tribune
THE WORLD'S GREATEST NEWSPAPER

SOCIETY CLUBS TRAVEL
NEWS FOR HOMEMAKERS

W

AUGUST 29, 1943.

Chicago Colony at Hot Springs Increased by Late Comers

By Cousin Eve.

HOT SPRINGS, Va. (Special).—The tempo here has quickened in the past week due to the horse show and the Homestead has begun to drain out its gay summer crowd and refill with horse owners. All these new comers wear riding breeches, and a coach and four whirls up now and then to the white pillared portals of the hotel and takes a few youngsters off for a ride.

Golfers are also coming in, and the long peacock alley of the hotel is stacked with golf bags after the arrival of the early morning train. The annual golf tournament takes place over the Labor day week-end and is the great excitement of the year, with a golf dinner Saturday night where the players are auctioned according to their fame, and the women have a chance to wear their smartest frocks.

Amid the hurly-burly of departures and arrivals the Chicago colony has been increased by late comers. Mr. and Mrs. Stanley Keith arrived Saturday and Mr. and Mrs. Frank Hibbard on Sunday. And on Monday evening Mr. and Mrs. Robert Dunham gave a cocktail party for them in the club, which is so full these days that space for entertaining has to be reserved long in advance.

• • •

The Hibbards and the Keiths lost no time in getting out for the Sunday night al fresco supper in the south gardens, but these have already begun to lose their pristine charm for the summer people. A wave of cold air sweeps thru the valley from the mountains as soon as the sun goes down, and women who haven't their fur jackets are out of luck.

Among the heterogeneous arrivals last week were four women farmers from Dublin in southwestern Virginia. They were slim, good looking, youngish matrons who had left their husbands at home and were out seeking a good time for themselves. They had saved up gas and motored in over the mountains by Clifton Forge, to see what the Homestead was like with all its goings on.

Nothing came my way about the lady farmers until midnight Saturday after the duplicate bridge, when Bobby Appleton came breezing thru the lobby.

"Who won the bridge tournament?" we asked him.

"Two Virginia cowgirls," he called out. "They sold a steer, came up for a week-end and bagged top score and the big prize money." We didn't believe a word of it, but next night at the bingo contest, our neighbor was an alert looking, slant eyed girl—and some one whispered in my ear that she had won top honors at bridge the night before, so we began to chat. My neighbor's name was Mrs. Frank Zeigler and with Mrs. Robert Graham as her partner, they had signed up for the tournament as soon as they heard about it.

• • •

The two farmerettes were started off playing against Mrs. Charles Lochridge, wife of the Homestead bridge expert and Harold Vanderbilt. It was expected that the two little dumb Doras from beyond the mountains would be quickly eliminated from the play. But the very contrary happened. They won over all the bridge experts who played that night at the Homestead.

"We play quite a lot of bridge in Dublin," said Mrs. Zeigler modestly. "As to selling a steer," said she indignantly, "I never sell my cattle until October." Mr. and Mrs. William Alexander Baltimore had sponsored the Dublin pair and bid them in, and consequently were in on the big prize at the end.

The Sunday night concert last week preceding the bingo was highly featured for a few days. Really we heard little else. It was an entire program of compositions by Mrs. Philip Gossler, wife of the Manhattan banker, a blonde and pretty southerner.

• • •

Mrs. Gossler herself says she doesn't know a thing about music, harmony, or composition. She just has a yearning to compose, and composes. Before the program began, Mrs. Gossler, in a charming black tulle frock, and wearing a new emerald ring that her husband had just given her, was swishing up and down the hall welcoming her friends.

The songs were largely in Negro dialect, but the most ambitious piece was an anthem dedicated to the Rev. Rolph Brooks of St. Thomas church, New York and sung there by a full choir last May. "For Thy Gifts Untold" is the name of the anthem.

Another notable song which George Ranney of Chicago considers a masterpiece and called to my attention, is a love song

[Continued on page 2.]

Right: Mrs. Wells Farnham with her son and daughter, Wiggy and Molly, who were hosts at a movie party at which "My Friend Flicka" was the entertainment. Wiggy, who was christened Walter, is 6, and his sister 8.

Elizabeth Van Alyea, left, who is 9, and Dianne Miller, 7, with bows in hair and party frocks, find the film amusing.

Riddy Stratford, left, and Teddy Gary, both 6, obviously enjoying the story of a boy and his colt.

Nancy Drake, left, and Jeanne Johnstone were two of the youthful movie enthusiasts. Each is 7 years old.

Expert Shoppers Seek Goods for Tribune Fashion Creations

By Rita Fitzpatrick.

Only dreams on cardboard last month, more than a score of original designs, successful entries in THE CHICAGO TRIBUNE'S 4th annual American Fashions contest, are now taking shape under the skilful fingers of the nation's finest dressmakers and tailors.

The creations, perfection in every line and fold, will be modeled at the American Fashions show Sept. 30 and Oct. 1 in W-G-N's spacious studio theater. Spectators seeing only the superb artistry of each garment will little realize the arduous planning and careful execution that went into its making.

It is not easy to achieve perfection. Right now, shoppers are combing the textile houses for all-wool fabrics and lustrous silks. They are pouring over materials and spools of thread that must be matched with exciting exactitude. They are hunting for the perfect muff and the precise jewels to complement each costume. They are sparing no time and no expense so that each costume will be a masterpiece of workmanship and beauty.

All this is being done under the careful supervision of Mrs. Grace Pickering, head of the selections committee in charge of the show, and a leading figure in THE TRIBUNE'S three previous American Fashions competitions.

• • •

Rea Seegar, fashion editor of THE TRIBUNE, is one of the sleuths involved in this search for perfection. "It is considerably more difficult this year than ever before to match exactly the colors of the original sketches," she explained yesterday. "When a change is absolutely necessary, however, the contestant is being consulted and a written consent requested for the smallest deviation in the design.

"With every inch of available all-wool as precious as something out of a museum, it is not hard to realize how great a task the matter of shopping is. In fact, the shopping for every yard of material, every inch of trim, every bead and spool of thread is one of the most arduous tasks behind the scenes."

The fitting of each gown to a lovely mannequin, who will model it at the show, is also of paramount importance. Sometimes four to six individual fittings are necessary for one creation. Three fittings are the least. Then, too, appointments for the fittings must be wedged in between other appointments of the glamorous mannequins who are in great demand because of their beauty and dramatic personalities.

• • •

Included in the 25 designs, are 12 floor length and 15 street length costumes. Among the short length models are a few of the high fashion cocktail and dinner dresses. There are coats with regality in line, fur trimmed suits tailored to the inch of sophistication, and afternoon gowns molded to grace and softness. There is a breathtaking wedding gown and an equally charming going away costume for the bride. It is a complete collection.

Each costume is being keyed to war time. The dinner clothes are simple with yardage well under control but their colors are beautiful and the contrasts and combinations are unusual. All silhouettes and paucity of extra ruffles reflect the restrictions of the war production board on the manufacture of women's clothing, but the fine handwork and workmanship more than

[Continued on page 2.]

Household Forum

by LOUISE BARGELT

[Have you some household help that lightens labor or conserves on materials? Is there some convenience you could enjoy? We'll be glad to pass on your ideas to our readers. Address Louise Bargelt, The Chicago Tribune.]

—

Mrs. Elaine G., Sandusky, O.: For years I've mended tips of gloves of all my family by use of my time worn thimble. It is always at hand and when fingertip of a glove needs attention, I just slip my thimble on the finger that's demanding attention and slip glove over it.

• • •

Mrs. Ed W., Chicago: About the neatest way I know of marking jars in canning season is to type name and date on a brightly colored gummed paper. It only takes a minute to get the label on the jar. I have often labeled fruit jars, while still warm, with a white marking pencil. These can be washed off easily with warm water. It does not harm the jars and it is easily read.

• • •

Mrs. Fred B., Chicago: For some time I've used a folded piece of an old inner tube to protect my table when I clamped on the food chopper. This has a steadying effect on chopper and keep table from being marred.

• • •

Mrs. Arthur B., Pittsburgh, Pa.: I find my peach pitter will remove cores easily from pears, after I have peeled and halved them. A very narrow teaspoon has also been a help to me.

• • •

Mrs. Henry C., Chicago: Whenever I find that some pretty bowl or vase has developed a crack, I can give it continued usefulness, often for quite some time, by applying paraffin to the crack on the inside.

• • •

Miss Alice F., New York City: I'm expecting to be a housewife shortly and I know several things I'm going to do—learned by watching people work who didn't do them! I'm going to keep a whisk broom handy and use it to clean litter from dust mop. [I'll never shake it.] Also, I'll set a larger pan under by pie pans to save on cleaning oven from spilled juices.

• • •

Mrs. Tom S., Chcago: I fixed a place in our floor that squeaked by pouring a little thin oil between the boards. I almost used a bit too much and just escaped staining ceiling underneath us. So if you try same remedy for a floor that emits little squeaks, look out for the underneath ceiling.

Red Cross Seeks More Nurses from Chicagoland Area

By Irene Steyskal.

She was a slight, taut young figure in the blue uniform of a navy nurse. There was strain in the set of jaw and her too-quiet hands. As she sat down at the place the steward had made for her in the noisy diner, her eyes took in the others at the table with an even regard, but there was a remoteness in their expression which indicated her thoughts were elsewhere—a distant elsewhere from the jolly clamor and easy camaraderie of passengers consciously determined to make the best of war time travel on an overcrowded train.

We recognized her at once, of course. The papers had carried her picture with columns on her heroic service in the Pacific—first Pearl Harbor, then Bataan, finally Corregidor. Her fiance, a flyer, was one of the men who hadn't come back from an engagement in those first harrowing days of uneven combat after the Japs struck.

• • •

We spoke to her. She was back because the navy had called her home. She was being sent about the country to tell her story and try to get nurses to join the service. She was bitter about that procurement mission, and frank in stating her reasons why she felt as she did.

"What's the matter with people?" she demanded. "Nurses are needed out there, desperately needed. You drag your heart out telling it over and over—the things you've seen, the things you've experienced; trying to get them, for heaven's sake, to come and help us. And what do you get? Lame, selfish excuses for the most part. Well, I can't stand much more of this. I'm pulling every string I can to be relieved of this hopeless job of trying to convince women of responsibility which they should realize without a word being said about it. I've got to get back and do what I can where it counts."

The incident of the meeting on the train is brought vividly to mind by a request addressed last week to this desk by Mrs. Erma Brannon, director of the nurse recruitment service of the Red Cross in the Chicago area.

Could something be written, Mrs. Brannon pleads, to direct the attention of the community generally to the need for more nurses, many more nurses, in military service? Could something be said to make every one feel a personal responsibility in the recruitment?

• • •

Never at any time has the quota for a specified period been met, Mrs. Brannon states, and August has seen the lowest ebb in procurement. This month in the 6th service command, which comprises Illinois, Michigan, and Wisconsin, only 62 nurses have signed up for military service. There should have been 234 to meet the quota. Mrs. Brannon offers some notable figures which tell the story. Approximately 21,000 nurses went into service with the 4,000,000 man army of the last war. It is estimated that there are only 31,000 nurses in service in this war with a vastly greater army and navy. Last year the army and navy set 36,000 for the quota of nurses needed. The 1943 quota is 28,000.

The solution of the nursing problem, Mrs. Brannon emphasizes, does not lie entirely with the nursing profession, but with hospitals, many of which have been reluctant to take on the retired women who are willing to return to part-time nursing in order to release girls eligible for military service; with industrial plants and transportation lines employing registered nurses, when persons trained in first aid or as nurses' aids could fill their requirements adequately; with doctors and dentists who have nurses in their offices doing clerical work; with citizens in general, who failing to understand the urgency of the military need, are unwilling to accept the necessary curtailments in nursing service in their home hospitals.

• • •

The crisis is now. Nurses are needed now. There is no power to suspend in midair the flight of enemy fire until new classes of nurses have been trained to care for the wounded, Mrs. Brannon points out, and, whatever the nursing shortage at home, it is a home front responsibility to see that military needs have precedence.

To induce the inactive trained nurse to return to the practice of her profession, to iron the difficulties that prevent her from doing so, is the immediate problem. An Illinois State Nurses' association survey shows that there are 1,039 inactive nurses in the Chicago area. Mrs. Blannon estimates that of these some 400 would be eligible to return to active duty.

Editors to Meet with Federation Publicity Group

Mrs. Bertram A. Weeks, state chairman of press and publicity for the Illinois Federation of Women's Clubs, has invited club editors of the various Chicago newspapers to attend the season's opening meeting of her committee at 10 o'clock tomorrow morning at federation headquarters, 30 West Washington street. The editors will present the policies of their respective publications regarding club news, and a question period for the benefit of the committee members will be conducted.

Mrs. Bertram A. Weeks. [Monfort Photo.]

Mrs. Walter M. Rennie, state president, will discuss the importance of publicity in regard to club activities. District press and publicity chairmen, who comprise Mrs. Weeks' committee, have invited press chairmen of the individual clubs thruout the state to attend.

Daughters of British Empire to Hold Bazar

To formulate plans for the annual bazar of the Daughters of the British Empire in Illinois, Mrs. Harry Hughes of Lake Shore Drive, general chairman of the event, has called a meeting of her executive committee at 11 o'clock Thursday morning in room 409, 32 West Randolph street. The bazar, which is for the benefit of the British Old People's home in Hollywood, Ill., will be held on Nov. 4, 5, and 6 in the Grand ballroom of the Hotel La Salle. Mrs. Percy Mather is state president of organization.

The Robert Burns chapter of the Daughters of the British Empire will sponsor a card party at 1:30 o'clock tomorrow afternoon at the All Saint's parish hall, Hermitage and Wilson avenues. Mrs. D. T. McCall is chairman for the event, and Mrs. Arnold Foxon is chapter regent.

Chicago Set Increases at Hot Springs

[Continued from page 1.]

dedicated by the composer to her husband and called "Just You Survive." The last verse goes like this:

When seasons come and go
Tides ebb and flow,
When comes the stars—the moon—
The dawn too soon—
Thy lips—thy cheek—thy hair,
Thou art so fair
When all is said and done
Just you survive.

When all is said and done, this love lyric was certainly worth an emerald ring! Anyhow, Georgia Gossler was the toast of Hot Springs in the "Club" at midnight, when four cowboys from Oklahoma were passing about to the various groups, and singing their roundelays. They were quite striking, these minstrels, big, good looking fellows, one with a concertina, another with a bull fiddle, a third was playing a violin, and number four clapping cymbals.

Mrs. Paul Healy had assembled the Chicagoans for a wassail of farewell prior her departure to New York on Tuesday night. We had a practice black-out during the week when the entire locality was swallowed up in the twinkling of an eye, by Egyptian darkness.

The annual swimming tournament for children was held Friday, but there were only half as many as last year, owing to gas rationing. Michael Arlen's children, Veneita and Michael, were among the prize winners and Renee Smith, a little doll of four summers, paddled out like a little fat fish. Jack Newbold, 6, is another young duck, and Audrey Jordon is something to see with her fearless diving and swimming. The pool, since it has been rebuilt in classic Greek design, has room for a large gallery of paying guests. The proceeds of the swimming meet go for prizes for the children and to the Community hospital, a ducky little bungalow on the main street. Mrs. Robert Daniel and Lanier Dunn were judges of the meet.

Since Ballard Moore Jr. and Ame Hassan, son of the Egyptian minister [each 12] have gone into business, they seem to have put aside childish things, like swimming contests. A widely circulated pink advertising card reads: "Hot Springs Messenger Service. A. Hassan, President, B. Moore, Treasurer, W. Dilworth, General Manager. Shoe shining, house cleaning, odd jobs and marketing, a specialty. Leave your ration books. We solicit your patronage with confidence that we can please you." The parents of these youngsters knew nothing of the enterprise until it was underway. One of them at least is not highly pleased with his son's flight into the messenger business, and that is the Egyptian minister who feels that Master Ame could better put in his spare moments studying Arabic.

• • •

Mrs. Robert Daniel who was a judge at the swimming meet, is the chatelaine of one of the famous old Virginia mansions, Upper Brandon on the James river. She is a handsome woman, dark haired, gracious, pleasing, and her historical house is one I visited a while ago in garden week, a lovely old place with small connecting houses after the quaint ancient style.

Another owner of a famous old estate, Mrs. Archibald MacCrea of Carter's Grove, over near Wilhamsburg was here for a short stay. This is one of the great mansions of Virginia's historic past and I should like nothing better than to go there again sometime. But in these lean days of gas rationing, the chances are slim for going anywhere away from the railroad track. Mrs. MacCrae is a brilliant woman, handsome and a real character.

The mornings are quite brisk these days, that is, before the sun soars high. It is riding weather, and we hear the horses' hoofs on the ground of the little plaza in front of the hotel.

Under the deep shade of a giant pine a dozen saddle horses are waiting for their riders. One by one the riders finally come out and take one of several trails off into the mountains. A man who looks wonderful in the saddle is Maj. Colgate Hoyt of New York, and a woman who appears like a figure in a horse opera is Mme. Gisa Letee, a blonde singer, erstwhile of Vienna's theater Andere Wien.

The most athletically inclined woman in the Homestead colony this summer also is from Vienna, Mme. Reisers-Marienwert, a very handsome widow. She is tall, svelte, chestnut haired, with beautiful features and most charming manners. She was visiting the Alexander Cassatts at Newport when the war broke, and has remained in this country marking time agreeably between New York, Bar Harbor, and Hot Springs. The baroness is the most dated up person on the place. She plays good golf, bridge, tennis, gin rummy, is fond of tramping over the trails, is keen about dancing, knows everybody everywhere, and speaks good English.

• • •

The Warm Springs valley is the loveliest place to walk we know. There are even enthusiasts like Bill Castle, ertswhile assistant secretary of state, who walk to the Warm Springs pool, five miles away for a bath. The trails, over hills, dales, forests, and glens, are spaced into longer and shorter treks, which give urbanites the thrill of nature's divine silences deep in her wild woods. There is only one thing wrong with these walks—snakes! And August is the month when rattlers and copperheads are most vicious. After they have shed their skins they are blind and strike instantly at the slightest sound. This has been a bad year for snakes and several have entered the valley cottages, while pedestrians have met them oftener in the trails. The sultry heat seemed to bring them out.

Negro Population.

Forty per cent of the population of Alabama is Negro.

OAK PARK GIRL TO WED

Miss Phyllis Jane Murphy, whose engagement to Capt. Warren C. Gerler of the army air forces is announced by her parents, Mr. and Mrs. Peter J. Murphy of Oak Park. Capt. Gerler, who is stationed at Wright field, is the son of Mr. and Mrs. William C. Gerler of Chicago. He and his fiancee are graduates of the University of Illinois.
[Paul Stone Photo.]

TO WED OFFICER

Miss Ruth Lenore Lieberfarb, whose engagement to Lt. Jules M. Barrash, son of Mrs. Henry Barrash of Lake Shore drive, is announced by her parents, Dr. and Mrs. Nathan D. Lieberfarb of Sheridan road. Miss Lieberfarb is a senior at Northwestern university. Lt. Barrash was graduated from the university's dental school and now is stationed at Camp Breckinridge, Ky.

Shoppers Seek Materials for Fashion Show

[Continued from page 1.]

make up for the reduced quantities of trim and material.

Designers whose ideas are being made up are automatic winners of $50 awards. With their designs brought into charming reality, they will compete for the grand prizes of $1,000 for first place and $500 each for second and third at the American Fashions show.

The public will vote on the grand prize winners at the three performances scheduled to be held the evening of Sept. 30 and the afternoon and evening of Oct. 1. The winning gown will complete a series of tableaux depicting "What Women Have Worn During the Wars of the Nation," an unusual feature of the show.

• • •

The tableaux will picture costumes worn during the eras when the nation fought to preserve its freedom. They will show dainty ladies of the Revolutionary war, the War of 1812, the Mexican war of 1848, the Civil war, the Spanish-American war, and World War I. The same cautious skill which is being expended over the winning ensembles, is being used in the execution of the historical costumes.

Designed with scholarly authenticity from costumes of previous days, the historical frocks will be museum pieces when completed. The lovely group of mannequins who will show the winning gowns will also model the picturesque recreations. Because of its unusual theme and the excellence of design in the winning costumes, the show promises to be the most outstanding of all American Fashions shows. Tickets for the show will be sold only by mail. They will be $2 for the evening performances and $1 for the matinee. Checks should be sent to "The American Fashions, Chicago Tribune Charities, Inc., Tribune Tower, 435 North Michigan avenue, Chicago."

Goldie Stern to Be Bride of Corp. Hyman Nickow

Dr. and Mrs. Simon B. Stern of Ridgeland avenue have announced the engagement of their daughter, Goldie Evelyn, to Corp. Hyman Nickow, son of Mr. and Mrs. Louis Nickow of North Christiana avenue. Corp. Nickow, a graduate of Northwestern university, now is attending an army officers' candidate school at Fort Washington, Md. His fiancee is a junior at the University of Chicago.

Here Are Ways of Decorating That Bare Wall

By Claire Winslow.

Pictures are the obvious answer to the question of what to do with that blank, staring wall. But they aren't the only answer. Decorators have several other little devices to brighten empty spaces.

Always delightful, tho not especially new, is the charming effect to be gained by hanging interesting old china plates in a pattern—a circle, perhaps, using six of them, or a diamond, using four, or a triangle with three. If you like the circle idea you can hang a pot of ivy in the center. We saw this done, recently, over a fireplace on a white paneled wall.

Or, instead of plates you can use a series of decorative little wooden or plaster brackets and on them place your favorite porcelain figures, or again, pots of trailing ivy.

• • •

Still another way of adding interest to a bare wall is to get an old picture frame, the deep, shelving kind that can be found in second hand and rummage shops and make a shadow box of it by separating the front rim of the frame from the back and inserting a narrow piece of composition board or veneer.

Under the glass where the picture used to be you can place gold tea chest paper or a piece of wallpaper or fabric to act as a background to the flower or fruit or figure arrangement you put immediately before it. You can sometimes buy shadow boxes, already made up, in the stores, and they come with and without shelves.

If the empty wall space that bothers you is in a room of the house which you don't try to keep formal, hang a family bulletin board on it. This can be fun when you pin up vacation snapshots or pictures of the new baby, and interesting newspaper and magazine clippings, or picture post cards every one likes to see. The board can be made of a large sheet of cork, or of blotting paper stiffened by a backing of heavy cardboard bound to it by passepartout tape.

• • •

We saw a very feminine bulletin board made of striped chintz and finished all round with a perky embroidered batiste ruffle. It was hung in a young girl's bedroom and she pinned all her summer camp souvenirs on it.

Then, of course, if you want to make your room seem larger, and decorate the wall at the same time, there's no better way to do it than to hang a mirror over the bare spot. But try to relate the mirror to a table below it, or to a desk, or a chair and lamp group. And choose one that is in good proportion to the size of the wall. A small mirror on a large wall looks very pathetic!

Virginia Walsh Wed Recently to Harry C. Bellock

Miss Virginia Walsh, daughter of Mr. and Mrs. Ray Walsh of North Mason avenue, recently became the bride of Harry C. Bellock, son of Mr. and Mrs. Harry B. Bellock of River Forest, in a ceremony at the St. Catherine of Siena church in Oak Park, with Father James Doherty officiating. The bride had as attendants her sister, Mrs. Jay Miedema of Beverly Hills; her sister-in-law, Mrs. Ray Walsh Jr., of Oak Park; the bridegroom's sister, Miss Antoinette Bellock of River Forest, and Mrs. John Wilkins of Austin. The four brothers of the bridegroom acted as best man and ushers: Cyril Bellock, instructor at Camp Grant, and Ray, Edward, and Vincent Bellock, all of River Forest. Following the reception in the Oak Park Arms hotel,

Mrs. Harry C. Bellock.

When Chicago Was Young

By Herma Clark

Letters from Martha Freeman Esmond to her friend Julia Boyd of New York.

Chicago, Aug. 30, 1895.

Dear Julia: We are rejoicing in the prospect of having a lake front park, tho it will be many years before it is finished. A strip of land along the lake was early set apart by the government for this purpose, when it took some faith to believe there would really be a city here. The ideal has never been realized and the spot has been more an eyesore than a pleasure ground. But at last the end of such a condition is in sight, with an arrangement made this week between President Fish of the Illinois Central railway and Mayor Swift. Further conferences must be held, but we are assured there will be no failure of negotiations. Alderman Madden approves of the plans, which will help in getting them under way. His pet scheme is to use the debris from the drainage canal in making a park east of the Illinois Central tracks.

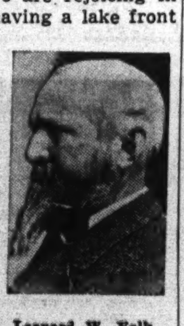

Leonard W. Volk.

In spite of the business depression, Chicago is growing rapidly and soon will have a population of 2 millions and certainly a city of that size should have a beautiful front yard. We have beautified other parts of the city, as Lincoln and Garfield parks, but this strip of land and water has been in controversy so long it has been left almost as it was when the first settlers came. For years the Illinois Central railway seemed to assume that the city had no rights at all in the land. But President Fish is a reasonable person and has persuaded the directors to adopt a more liberal policy. Then, too, there was danger that the land would be lost to the city. Speculators and boodlers looked with covetous eyes on it. They'd like to see streets cut thru and sky scrapers rising there, for it would mean millions to them. It's a wonder that it hasn't been given away, as so many other things have been by dishonest aldermen. But this danger is past and some day we shall have one of the most magnificent downtown parks in the world.

We were grieved to learn this week that Leonard W. Volk has passed away. He died in Osecola, Wis., where he was spending the summer. As you doubtless know, he was Chicago's eminent sculptor. A New Yorker by birth, he went to St. Louis as a young man, opening a studio there in 1849. His bust of Henry Clay is said to have been the first sculpture in marble done west of the Mississippi. The Archbishop of St. Louis commissioned him to make two figures for the cathedral there, which aroused much interest. Galena was then a flourishing city and Volk went there to live. Stephen A. Douglas, a cousin of Volk's wife, visited them and was so much impressed by his talent he offered to defray his expenses if he wished to go abroad. This offer was accepted, and for two years Volk studied in Rome. His first work after this, please don't smile, was "The Boy Washington Cutting Down the Cherry Tree." How could he have chosen such a subject?

In 1857 Mr. Volk came to Chicago, where he made a life-size statue of Stephen A. Douglas. This was given to the Chicago Historical society and was unhappily destroyed in the fire of 1871. His bust of Lincoln, whom he knew personally, is regarded as excellent; a perfect portrait, I have heard it called. Among the best known of his works are statues of Lincoln and Douglas, now in the State house at Springfield, and busts of Elihu B. Washburne, Dr. Daniel Brainerd, T. B. Bryan, Gurdon Hubbard, G. B. Armstrong, Leonard Swett, and Jeremiah Porter, first minister of the First Presbyterian church. His most important work, I think, is the statue to Stephen A. Douglas in Woodland park on the south side. Mr. Volk organized the first art exhibition held in Chicago, was one of the founders of the Academy of Design and for some time was its president. His life masks of Lincoln's hands are regarded, I know, as wonderful historic momentos.

Summer is waning. I suppose you will stay a while longer at Newport.

Ever lovingly,
MARTHA FREEMAN ESMOND.

FOOT NOTES.

Leonard W. Volk [1828-1895] was an important factor in Chicago's art life in early days. His special gift was in faithful portraiture.

• • •

W. L. Tomlins.

Mrs. George J. Fowler, Chicago, feels not enough is known of W. L. Tomlins, great chorus leader and instructor of children's classes, in the '80s and '90s. "He started the children at ages ranging from 7 to 14," writes Mrs. Fowler. "After graduating from these classes, the girls went into a young ladies' chorus, called Cecilian choir, and later into the Apollo Musical club, also directed by him." At the opening of the auditorium, Mr. Fowler sang in the chorus directed by Mr. Tomlins, with Theodore Thomas directing the orchestra . . . a memorable experience.

• • •

Where Was Netherwood Hall?

We have an inquiry as to the exact whereabouts of this building. Was it at Taylor and Marshfield or Taylor and Damen avenue?

• • •

John McWade.

Mrs. Frank E. Wilson, Eau Claire, Wis., a niece of the golden voiced tenor who delighted Chicago audiences in the '80s, writes: "John McWade married by mother's sister, Ada Somers. Their daughter, Janet, a talented pianist, married Pierre Comert, and they lived for years in Geneva where Pierre was connected with the League of Nations. She is now in Paris with her three children and her grandchildren. We have had no word from her since June, 1940. Pierre was compelled to flee to London at that time and is editing a newspaper called 'France,' an organ of the Free French."

• • •

Poem of the Week.
The New Colossus.
The New Colossus.

If you'd like this poem by Emma Lazarus on the Statue of Liberty, send stamped, addressed envelope to Harma Clark, care THE CHICAGO TRIBUNE.

RECENT BRIDE

Mrs. Dorice Dwight Shumway V., who is at home on the near north side following her recent marriage to Capt. Shumway. He is stationed here in the procurement division of the army's chemical warfare department. She is the former Miss Clover Essie Hollister, daughter of Mr. and Mrs. Lucius Clark Hollister of North La Salle street. Mr. Hollister is chaplain at the Presbyterian hospital and for 31 years was student secretary of the YMCA of Chicago.

Daughters of Isabella Plan Special Devotions

Members of the Chicago Archdiocesan group of the Daughters of Isabella have invited friends to join them Tuesday at the Convent of the Cenacle, 513 Fullerton parkway for special religious devotions. The "day of recollection" will begin at 9:45 o'clock with the celebration of mass. Mrs. James C. McGloon, 1258 North Central avenue, who heads the organization, will be in charge of reservations. Mrs. McGloon has announced that the Daughters of Isabella will join with the Archdiocesan union of the Holy Name societies Sunday evening, Sept. 12, in participation at the third annual Holy Hour in Soldiers' field.

Phyllis Fuener Bride of Ensign J. J. Harrington

Miss Phyllis Jane Fuener, daughter of Mr. and Mrs. Fred Fuener of North Long avenue, became the bride of Ensign John Joseph Harrington, son of Mr. and Mrs. Patrick T. Harrington of West Logan square, in a ceremony on Aug. 21 in St. Bartholomew's church. The groom, who, on the day preceding his marriage, received his commission from the naval reserve midshipmen's school at Northwestern university, now is stationed at Harvard university in Cambridge, Mass., where he has taken his bride to live. The former Miss Fuener attended Mundelein college and Ensign Harrington was graduated from Loyola university.

Population Dense.

Rhode Island is the most densely populated state, with 550.5 persons per square mile.

Mrs. Morris Is to Aid Jewish Fund Drive

Mrs. Benjamin I. Morris recently was appointed chairman of the women's division of the board of Jewish education campaign, which is being conducted thru Columbus day, Oct. 12, to raise $200,000 for distribution amongst the 52 schools in Chicago that are affiliated with the board. The campaign was opened last week with a meeting at the Standard club, at which the first $10,000 of the committee's goal was raised.

Mrs. Benjamin I. Morris.
[Lawrence-Phillip Photo.]

Mrs. Morris was the first chairman of the joint committee on adequate housing and is a past president of the National Council of Jewish Women. Her years of civic activities also include service as a former vice chairman of the joint committee on women's court and detention home and a past president of the Women of Mizpah.

She has organized her campaign committee and named as her vice chairmen: Mrs. Harry M. Fisher, past president of Hadassah; Mrs. Milton G. Lippitz, past president of Anshe Emet sisterhood; Mrs. Wilfred M. Newman, past president of the Illinois Federation of Temple Sisterhoods; Mrs. Maurice Turner, national president of the women's division of B'nai B'rith, and Mrs. Max Weiss, president of Temple Sinai sisterhood.

Ludwig D. Schreiber, city clerk, is chairman of the board's 1943 campaign committee, and Elias Mayer is chairman of the special gifts committee in charge of the large donations to the campaign. Prof. Louis Gottschalk is president of the board and Dr. Leo L. Honor, executive director.

Lt. Beth Mackey Wed to Dr. Albert G. Chenicek

From Rockford, Ill., comes word of the marriage on Aug. 21 of Lt. [j. g.] Beth Louise Mackey, daughter of Mr. and Mrs. Willard C. Mackey, to Dr. Albert G. Chenicek, son of Mr. and Mrs. Joseph A. Chenicek of Chicago. The Rev. Hugh M. Bannen read the vows in the Rockford college library. Both the bride and the bridegroom are graduates of the University of Chicago and the former also is a graduate of Rockford college and was an instructor at the Maryland College for Women before her enlistment. They will be at home in New York, where Dr. Chenicek is engaged in business and where the bride is stationed.

INTERIORS

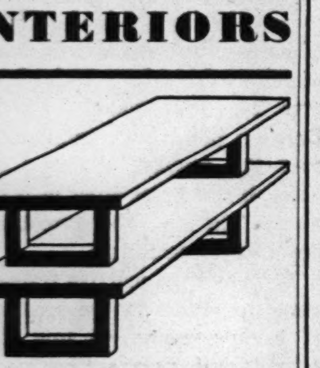

TWO TIER BOOK TABLE

WATSON & BOALER
INC.
722 North Michigan

BLUMS VOGUE
630 SOUTH MICHIGAN

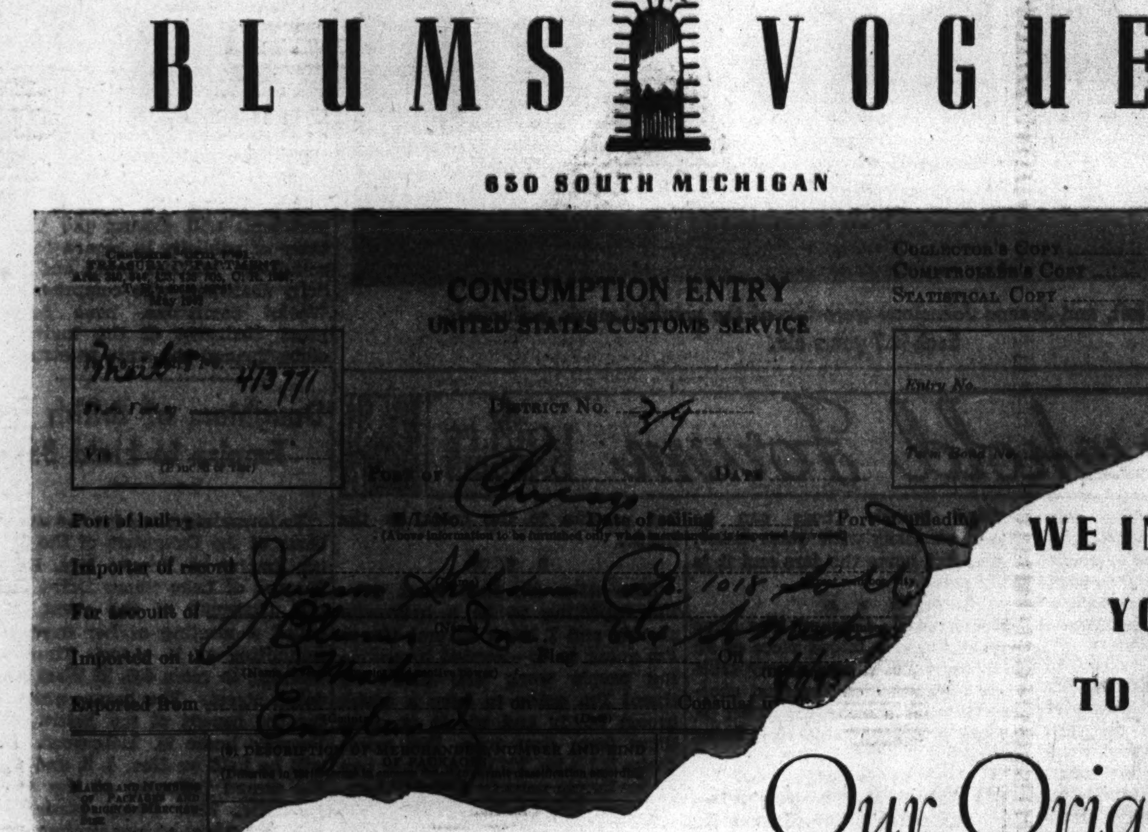

CONSUMPTION ENTRY
UNITED STATES CUSTOMS SERVICE

WE INVITE YOU TO SEE
Our Original Molyneaux Models

JUST ARRIVED BY CLIPPER

now . . . more than ever . . . .
Evans sets the STANDARD for Fur Values.. Compare!

Distinctive Russian Persian, Cossack design, after Madame Pauline. . . . Evans-priced $69.50

An Evans feature, this week. . . . Silver Fox trimmed Hats. . . . Evans-priced $7.95

Flattering Hollander Blended Northern Muskrat . . . Evans-priced . . . $16.95

Below—A Florence Reichman design. Smart, colorful Ocelot. . . . Evans-priced $59.50

THE Furred HAT

When you have said, "furred models by Florence Reichman, by Madame Pauline, by Sally Victor," you have expressed the ultimate in hat distinction. Evans is featuring furred hats by these master designers—only, at Evans, you pay less for them! We can price them low because we supply our own furs for practically every number.

The Furred Hat will be a Fashion "must" this winter. Come, see Evans smart collection . . . we can match as well as complement your fur-lined, fur-trimmed and fur coat.

AIR-COOLED Showrooms open 9 A.M. to 9 P.M.

AMERICA'S LARGEST EXCLUSIVE FURRIERS
Evans
36 SOUTH STATE STREET CHICAGO

3rd, 4th, 5th FLOORS, NORTH AMERICAN BUILDING

Visitors Enjoy Chautauqua at Michigan Spa

By Ruth Dickinson.

HARBOR SPRINGS, MICH.

Up here in the Little Traverse bay resorts one can be casual and carefree and still have the cultural advantages of a city if one wishes. One of the nicest features of a summer in these Michigan woods is the assembly over at Bayview. It started away back in 1886 and was patterned after and a part of the Chautauqua system of New York. It was founded and financed by John M. Hall, a young lawyer from Flint, Mich., and he erected the first auditorium.

In 1904 the Bayview association took over the grounds and the five buildings along with the indebtedness which was considerable. Several members of the association gave generously of their time and money. The grounds were improved and new buildings erected until today it is one of the finest Chautauquas in the country and is self-sustaining and absolutely free from debt. Every cottage owner at Bayview is taxed $11 a year toward its maintenance. World famous singers and lecturers have appeared on the programs. Among them have been Gladys Swarthout, Helen Jepson, Richard Crooks, James Melton, and John Charles Thomas. This season the lecture platform had William Saltiel and Richard Struna, both from Chicago.

The summer Chautauquas are an outgrowth of the Bayview association, or Michigan camp ground, as it was originally called. It dates back to 1875 and to the foresightedness of the Rev. J. H. McCarty of Jackson, Mich., who had the vision to contemplate a Methodist association in that vast wilderness. It was patterned after the Martha Vineyard camp ground and the first meeting was held in a tent in the dense forest of beech, maple, birch, and hemlock trees.

• • •

Noting the success of the Martha Vineyard project, the G. R. & I. railroad [the predecessor of the Pennsylvania] was persuaded to purchase the 300 acres of land now comprising Bayview, for which they paid $3,000, and they completed their railroad line the extra mile to Bayview. The original loan was later repaid largely by the business men of Petoskey, for quite naturally the [now] 440 cottages and several good summer hotels have been a tremendous boon to them.

In those early days the woods were so thick that one early cottager tells of being lost overnight within 150 feet of his cottage. An improvised horse car afforded the commuting between Petoskey and Bayview, Petoskey being the shopping center then, as now, and the only postoffice. The west is not the only place that had a pony express, for the early records tell of the mail being carried from Charlevoix to Sheboygan by mounted Indians who changed horses every 10 miles. From Sheboygan it then traveled by boat to Petoskey.

Today Bayview is one of the largest and most attractive resorts in Michigan. In addition to its splendid Chautauqua it has a fine summer college which many of the young persons from the nearby resorts attend. It has excellent recreational grounds with a planned program for the young, old, and inbetweens.

The William R. Browns were among the first Chicagoans to have a summer home at Bayview. Their cottage is on the front terrace and near Mrs. George H. Wilson's home. The Richard Vernors also have one of the front terrace homes, but are usually to be found out in their boat on a fishing expedition. Dr. and Mrs. John A. Teegarden and Mr. and Mrs. William Achenbach are neighbors with cottages on Bay Side avenue, overlooking the bay. Northome, the Achenbachs call their cottage.

• • •

Up near the Bay View golf course Mrs. Walter Seymour has her home. Mrs. Nathaniel Butler has a most charming cottage nestling in the woods. Mr. and Mrs. Ernest Blume's cottage, Ravinia, has been attractively remodeled and landscaped this summer. Dr. Charles Swift of the University of Chicago and Mrs. Swift also have a summer home on the association grounds and for many years Dr. Swift was trustee of the association. Among the other Chicago cottagers are Mr. and Mrs. Sherman Strong, Miss Anne Andrus, Mrs. Alma Barnes, Mr. and Mrs. Gilbert Wilkinson, and Mrs. Frank Perry.

On Monday Mrs. Albert Goodrich entertained at a small dinner party in her home in honor of Mr. and Mrs. Joseph Barker of Cincinnati. Among her guests were Mr. and Mrs. Neil Cowham, Mrs. Richard M. Lamport, and Mrs. Nathaniel Owings. On Wednesday Mrs. Doris Russell Curtis had a corn roast up at her farm for the Barkers. Mrs. Curtis' farm is about three miles from the Springs and high on a hill overlooking the entire countryside for miles around. She has a most magnificent outdoor fireplace which is perfect for corn and wiener or steak roasts, if you can get the steaks. Mrs. Curtis has a wonderful way to roast the corn. First she soaks the ears, husks and all, in water for about five hours and then she buries the wet corn still unhusked in the coals for about 20 minutes. The result is fit for the gods. Adm. and Mrs. Albert C. Read arrived on Sunday for a visit with the Cowhams. Charles Renshaw, "Boots" to his friends, is at the Point for a week's vacation with his parents. Louis Sudler also is visiting his family for a week's holiday. Dr. and Mrs. John Hough are spending a week with the Leroy Kramers and the Frederick Cunninghams will arrive this week to visit the Ralph Rogans of Cincinnati.

• • •

Among the many parties at the Little Harbor club this week was one given Wednesday night by Mrs. Robert Wheeler for Mrs. William Baker, who is Mrs. William Waller's house guest. Two low oblong bowls of pink and lavender cosmos decorated the center of the table. Her guests included Dr. and Mrs. Frank E. Pierce, Mrs. Edwin P. Dewes, Mrs. Henry Barkhausen, Mrs. Robert W. Hyman, and Mrs. Lincoln S. Harris. On Saturday Mrs. Wheeler had another dinner party at the club for her niece, Mrs. Richard Ensign [Elizabeth Huntzinger]. On Friday Mrs. Rensselar W. Cox had a few of her Chicago friends for a small luncheon at the Little Harbor club.

It was a family gathering with a few intimate friends that Mrs. James McCahey had Sunday night at the buffet supper at the Little Harbor club. Mr. McCahey had just arrived the previous night and had brought their son, Fred, with him. Fred goes into the navy on Tuesday, when he will enter the Great Lakes Naval Training station. At the table were Mrs. McCahey's parents, Mr. and Mrs. Charles Miller of Milwaukee, Mr. and Mrs. Michael Ryan, Alfred Hoffman, and Miss Ruth Sargent. For Fred it was a week-end crammed full of activities, tennis, swimming, and sailing, and lots of good food.

JACQUES French Restaurant
900 N. MICHIGAN
Dine in Jacques Garden with your guests tonight — The scene and food served, a thrill will invite!
Cocktail Hour in the Garden Every Afternoon
Cornelia De Haas, Famous Psychic

ENGAGEMENT IS TOLD

Miss Teasley Webb, whose engagement to Corp. John Denison, son of Mr. and Mrs. John W. Denison of Evanston, is announced by her parents, Maj. and Mrs. Henry Wesley Webb of Jefferson Barracks, Mo., formerly of Evanston. Miss Webb was graduated from the Roycemore school and has been attending the University of Colorado. Corp. Denison attended the Asheville school and was graduated from Princeton in May. He is attending the Field Artillery Officer Candidate school at Fort Sill, Okla.

Louise Stern Is Bride of Leonard S. Robinson

Mr. and Mrs. William Weisberg of Hyde Park boulevard have announced the marriage on Aug. 21 in Rochester, N. Y., of their daughter, Louise Joan Stern, to Leonard Stewart Robinson of the army air forces, son of Mr. and Mrs. Samuel Robinson of Rochester. The young Mr. and Mrs. Robinson both studied at the University of Illinois.

Joan Smolka Is Engaged to Allan Edward Finke

Mr. and Mrs. Oscar J. Smolka of Kenmore avenue have announced the engagement of their daughter, Joan, to Pvt. Allan Edward Finke, son of Mr. and Mrs. D. Harry Finke of Wayne avenue. Miss Smolka attended the university of Wisconsin and her fiance studied at Northwestern university.

Radio Training.

More than 80,000 men and women have been trained for radio work under the sponsorship of the war man power commission.

New Director of Girl Scouts to Take Office

A new executive director of the Chicago Girl Scouts will take over her duties Wednesday in Scouting headquarters at 35 East Wacker drive. She is Mrs. Thomas Charles McClintock of Wilmette, who for 13 years has directed the Girl Scout program in Evanston.

Mrs. McClintock's association with the Scouts dates from her years as a teacher in Beresford, S. D. Her work in organizing and directing troops in that town and surrounding communities led to the incorporation of a course in Scouting, which she taught, at the University of Witchita, Kas. Mrs. McClintock was graduated from that school and she is an alumna also of the Northern State Teachers college in Aberdeen, S. D., and the University of Minnesota.

Scouting, having played an important part over a period of 30 years in this country in developing the American girl, becomes vitally important today, Mrs. McClintock asserts, as war conditions create new youth problems.

• • •

"At no time," the new director declares, "has there been a greater need for spiritual resourcefulness, physical vigor, and a clear understanding of democratic living than today. Girl Scouting, under the leadership of qualified community minded women of Chicago, has been and must continue to be a force for better citizenship among thousands of girls who participate in the program."

As the Chicago Scouts' leader, Mrs. McClintock will direct a program engaging more than 10,000 girls in 414 troops, and almost 900 adult troop leaders.

Mrs. McClintock's first efforts will be toward expansion of the Scouting program, making the organization available to hundreds of girls whose names are on the "waiting" list.

D. A. R. Chapter Sews for Men in Services

Climaxing a summer's season of sewing for men in service, members of the Kaskaskia chapter of the Daughters of the American Revolution will be sending numerous "buddy bags" to military men this fall. The Evanston home of Mrs. Earnway Edwards, chapter regent, has been the weekly sewing headquarters for the group.

Chapter members recently receiving state appointments thru the Illinois board include: Mrs. George T. Moore of Winnetka, state chairman of manuals; Mrs. John F. Dille of Evanston, state chairman of national defense; Mrs. Melville C. Chatten of Evanston, vice state chairman of historical research; Mrs. Ivor Jeffreys of Glencoe, state vice regent of Illinois.

Women in War Work . . . . . By Kate Massee

Irene B. Chicoine, yeoman 2d class, is the first enlisted WAVE at the Great Lakes Naval Training station to be accepted for officers' training. With a group of 9th naval district officer candidates, she left Chicago on Friday for Smith college, Northhampton, Mass., for indoctrination.

Irene B. Chicoine.

Miss Chicoine, who has no college degree, was recommended for officer training on the basis of the excellent work she has done in the office of the supply department at Great Lakes. She received her basic training at Stillwater, Okla., and was the first Chicago woman to enlist in the WAVES.

The officer candidate is a graduate of Marshall High school and Moser business college. Before enlisting in the women's reserve of the navy, she was secretary to the late Dr. William J. Swift of Chicago. Miss Chicoine is the third of her immediate family in uniform. One brother, Capt. Walter T. Chicoine, is with the army in North Africa. Another brother, John, recently was inducted as a private at Fort Custer, Mich.

Three new women appointees to the scientific staff of the Armour Research Foundation at the Illinois Institute of Technology bring the total number of women scientists there to six. Mrs. Edna B. Friedland, 640 North Wabash avenue; Eileen Marcin, 3742 West 61st street, and Iris Svitenky, 1241 West Webster avenue, are the new research employees.

Mrs. Friedland attended Brooklyn college in New York before assuming her new position. Miss Marcin was graduated from Lindblom High school and studied at St. Mary's School of Nursing. She also is a graduate of Illinois Tech's full time war training course in industrial chemistry. Miss Svitenky attended Wright Junior college and Austin evening college, and previously worked for a manufacturing company.

• • •

Christmas packages to men overseas, which must be mailed between Sept. 15 and Oct. 15, and which must be wrapped in corrugated board and brown paper, still may have Santa Claus seals, red and green ribbon, and other trimmings to bring Noel to the battle fronts. The army postal service has a few suggestions, however, which, if heeded, will preserve the packages' beauty in spite of censors' scissors.

No sealed edges of paper are allowed on an overseas package. No sewed bows too delicate for postoffice clerks' busy fingers are permitted. The seals and other furbelows must be placed in such a way that parcels may be opened for inspection.

Packages may weigh not more than five pounds, and the dimensions should not exceed those of the average shoe box. The military man's correct and complete address are essential.

—

[This department reports on women's war activities and answers questions regarding such activities.]

Chicagoland Weddings

Wedding and engagement announcements must be signed by a member of the family and must bear the address and telephone number of the signer. All names must be printed in full. Announcements must reach the society editor by Tuesday noon preceding the Sunday of publication.

—

Elia Colangelo, daughter of Mr. and Mrs. Anthony Colangelo, 3232 North Newcastle avenue, to Pvt. Jerome C. Slad, son of Mrs. Catherine Slad of South Albany avenue, on Aug. 11 at the Holy Name cathedral.

Muriel D. Kaplan, daughter of Mrs. Minnie D. Kaplan, 1629 Lunt avenue, to Milton C. Wolkoff of Berkeley, Cal., on Aug. 15. Mr. and Mrs. Wolkoff will be at home in Berkeley.

Bernice Komensky, daughter of Mr. and Mrs. Jacob Komensky, 4625 North Central Park avenue, to Corp. Irving J. Haller, son of Mr. and Mrs. Morris Haller of New York. The bridegroom is stationed with the army air forces in Chicago.

Gladys A. Luschen, daughter of Mrs. Fred W. Luschen of Elmwood Park to Elmer John Bender, son of Mr. and Mrs. Alexander Bender, 5314 West Cornelia avenue on July 31 at the St. Peter Canisius rectory. The young Mr. and Mrs. Bender are at home in Elmwood Park.

Jane Werthan, daughter of Mr. and Mrs. Sidney Werthan, 5120 Ingleside avenue, to Simon Frederic Rosenbaum, son of the late Mr. and Mrs. Ludwig Rosenbaum of Kalamazoo, Mich. The wedding will take place on Sept. 4.

Doris Feldman, daughter of Mr. and Mrs. L. H. Feldman of Oak Park to Sam Rifkin, son of Mr. and Mrs. Morris Rifkin of the Stonehenge hotel. The wedding will take place Wednesday evening at the Edgewater Beach hotel.

Shirley Johnson Bride of Arthur L. Doering Jr.

The marriage of Miss Shirley Ann Johnson to Arthur Livingston Doering Jr., son of Mr. and Mrs. Doering of North Washtenaw avenue, took place at high noon yesterday in Rogers Park Congregational church, with a reception afterward in the home of the bride's parents, Mr. and Mrs. Walter Henry Johnson of Pratt boulevard. The bride was attended by her sister, Miss Walta Jane Johnson, and Dr. William O'Neal of Detroit, Mich., was best man. The former Miss Johnson attended Northwestern university and Mr. Doering is a graduate of Leland Stanford university.

Lois Marvin Is Engaged to Pvt. Richard J. Read

Mr. and Mrs. Campbell Marvin of East 71st place have announced the engagement of their daughter, Lois, to Pvt. Richard J. Read of the marine reserve, son of Mr. and Mrs. Howard Read of Bloomington, Ill. Miss Marvin and her fiance both attended the Illinois Wesleyan university.

MANDEL'S
Monday Store Hours: 12 Noon to 9 P. M.
Pumps
GO TO COLLEGE
College-bound co-eds need made-to-be-lived-in pumps.
Black or brown fringed suede and calf combination spectator, 4 to 9, AAA to C........$7.95
Flattering brown alligator calf Debstep, sizes 4 to 9, AAA to C......................$6.95
Bring Your 18 Coupon, Please!
Shoe Salon—Fifth Floor—State
Mandel Brothers

dedicated to a small size . . . not an age
DEBUTANTE SHOP*
Inviting you to view our new Fall and Winter collection of high spirited and sophisticated fashions for college, home and everywhere. You'll find dozens and dozens of exceptionally good buys in our famous small sizes 10 to 14.
*POWELL'S 700 NORTH MICHIGAN

MONDAY HOURS: 12 NOON TO 9 P. M.

Choose your own
fine Canadian Lynx
AND HAVE A CUSTOM-MADE COAT OF FINEST ALL-WOOL
Know the satisfaction of a custom-made, beautifully furred cloth coat by a furrier famous for its genuine Canadian Lynx. Select your own skins... select your woolen from the finest obtainable... and have a coat of real distinction made just for you, exactly as you want it.
$209.
*ALSO FROM STOCK
john t. Shayne
MICHIGAN AVENUE AT RANDOLPH

Monday Store Hours, 9:45 to 5:45
Marshall Field & Company
Buckles . . . bless 'em!
make a wardrobe of a shoe
Start with a pump—a basic black suede like this that takes easily to accessories. Then, turn it tailored with a flat braid bow . . . let it sparkle with bright sequins or stones . . . send it dancing with a "bejeweled" button (phony, but who cares)! It's fashion's newest trick to stretch a shoe to a wardrobe by changing your buckles—often! Shoe Salon Fifth Floor. Black or brown suede pump, $14.75. Buckles in jet, braid, felt, stones, sequins, $2.75 to $12.95

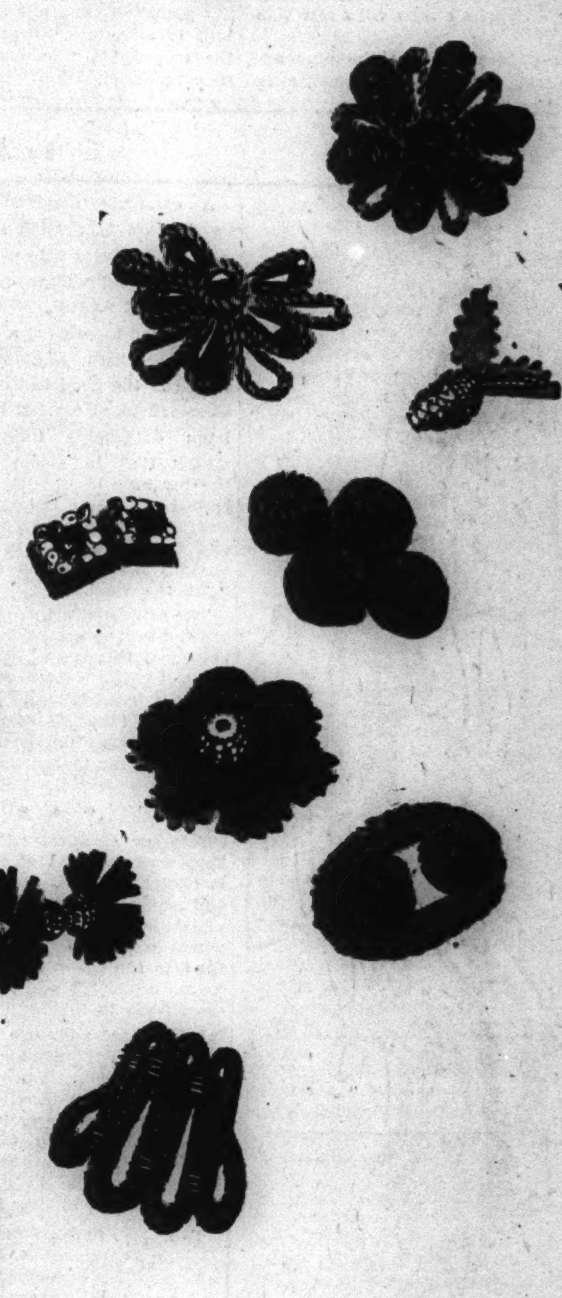

Please bring your ration book, as it is against regulations for us to accept detached No. 18 stamps for in-the-store purchases

TRIPS— VACATIONS THE TRIBUNE TRAVELERS' GUIDE TOURS— CRUISES

N. Y. Theater Suffers Usual Summer Lull

By John Chapman.

NEW YORK [Special].—After an unusual little spurt for this time of year, the stage has settled back to wait until after Labor day. It might use the interim to hitch up its pants, spit on its hands, and look around for something new—so that, like a bride, it can have something new as well as something borrowed, something old, and something blue. There is enough blue for a couple of seasons in just one musical, "Early to Bed."

The one recent addition to the playbill is a polite British melodrama by one J. Lee Thompson, "Murder Without Crime." It got what the trade calls mixed notices. Mixed notices are the worst of all, for they leave an attraction in an unhappy state of uncertainty, not knowing whether quietly to check out or to stick around until what Moss Hart's father once called hand-to-mouth advertising gets around among the customers and builds up a success. I hope "Murder Without Crime," like the earlier "Two Mrs. Carrolls," sticks around. I hope it will find a public.

Those who doubt the value of "Murder" say that New York and London don't see eye to eye in the matter of thrillers. A play like Mr. Thompson's can be—and was, a few years ago—quite a hit in the west end, which likes the politer and simpler sensations. By the time it arrives in New York—say the doubters—it has either lost its spirit during the voyage or has landed on an unfriendly shore. Too slow and talky, they say, for hopped-up America.

The night club blonde kicks up a fuss at being jilted; pretty soon there is a struggle over a knife, and she gets it in the gizzard. The pallid philanderer has barely had time to wipe up the blood and deposit the blonde in a big chest in front of the fireplace, when there is a knock at the door and in comes Mr. Daniell, the landlord, looking for a book.

• • •

Mr. Daniell has a long, sad face. He is prissy, precise, bored, and sorry for himself. He also is nosy. He begins asking questions which are seemingly innocent, but which also can be taken to mean that he suspects something. His harassed young tenant is soon in a state of tortured uncertainty. . . . And that is about all there is to the rest of the play. The wife returns, not so much to help the plot as to keep the two men from having to talk all the time. Crime addicts can guess several denouements, including the correct one, quite a while before the third act curtain.

The suspense comes in enjoying Mr. Daniell's cat-and-mouse playing. It develops that he is a sadist—but not one who enjoys watching people suffer physical pain. His dish is mental torment; for instance, he confesses that he hangs around outside prisons on hanging days, so he can imagine what mental hell the condemned are going thru. He has a delicious time with Mr. Windust.

It strikes me that the play and musical list of the immediate future contains an unusual amount of something old and something borrowed, with only a scattering of things like Elmer Rice's "A New Life," which is described as "a drama of contemporary significance." I touched upon this topic last week, expressing fear that somebody might even revive "Mutt and Jeff." This has not eventuated—but Jack Kirkland is bringing back the venerable "Tobacco Road."

• • •

Some of the borrowed material sounds pretty exciting, to be sure. "Carmen Jones," for instance, which able Oscar Hammerstein II. has adapted from Bizet's "Carmen" for a Negro cast. The toreador has been transformed into Hepcat Miller, a band leader, and Russell Bennett is hepping up the Bizet score. For another instance, "La Belle Helene," which, as I understand it, is to be a general borrowing from several Offenbach operettas, with Erich Wolfgang Korngold doing the lifting. Among scheduled revivals there is much interest in the return of the early Richard Rodgers-Lorenz Hart musical, "A Connecticut Yankee"—for who wouldn't go again to hear "Thou Swell" and "My Heart Stood Still" in their proper spots?

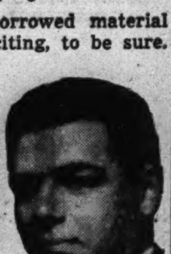

O. Hammerstein II. [MacDonald Photo.]

There is some chance that "The Army Play by Play," which was scheduled to end a Broadway engagement last night, may be sent on tour by the 2d service command. If the tour eventuates, some more theatergoers will be all to the good. This series of five one-act plays written and acted by soldiers is a good thing for civilian morale.

It is not the smashing big thing Irving Berlin's "This Is the Army" was, of course, but it is a lively entertainment in which our young men write and talk soldier talk. Some of the melodramatics are on the youngish side, but most of the talk is alive and rings true, and the comedy is first class because it is unforced.

TO BE MARRIED

Miss Dorothy Smithson, whose engagement to Ensign Richard Watson, son of Mr. and Mrs. Stewart Watson of Springfield, Ill., has been announced by her parents, Mr. and Mrs. Stuart Smithson of Evanston. Miss Smithson is a graduate of DePauw university. Her fiance, who is stationed at Newport, R. I., with the navy, was graduated from Wabash college at Crawfordsville, Ind.

Fashions

By Angela

A complete assortment of fur lined coats is available for canny student shoppers who are collecting good fall and winter coat buys in the heat of August.

Designed to present a gallant performance thru fall, winter, and spring is the good looking tan wool Chesterfield, at top. It has a brown lapin detachable lining, which means that in moderate weather the fur may be unbuttoned and removed until zero temperatures prevail. A smooth brown velvet collar and three enormous brown plastic buttons are a perfect foil for the light tan wool.

The sophisticated young miss who wears black so becomingly may well consider this rich looking black wool tuxedo coat. It has slim straight lines, slit side pockets, and an ombre [shaded from white thru gray to black] lining with the fur carrying over to the tux lapels and collar.

• • •

Another Chesterfield coat which boasts an unusual color treatment is sketched third. This soft hunter's green wool coat has a creamy white lamb lining, and the black velvet collar offers a marked contrast to the green and white. It is priced under $60 and is available in sizes from 10 to 18.

Durability and eye appeal are combined in the raglan sleeved coat sketched fourth. A bright red wool, the season's popular choice, is lined with handsomely marked muskrat and fastened with three wooden buttons. This muskrat lined coat is also available in brown, black, and green and in sizes from 10 to 18.

[For further information, call Angela, Superior 0200. Mail requests should be accompanied by self-addressed, stamped envelope.]

Ruth Daus Engaged to M. M. Lubershane

Mr. and Mrs. Henry L. Daus of Phillips avenue have announced the engagement of their daughter, Ruth Helene, to Corp. Melvin M. Lubershane of the army air forces, stationed at Rantoul, Ill. Corp. Lubershane, who is the son of Mr. and Mrs. Charles Lubershane of Merrill avenue, studied at the University of Illinois. No date has been named for the wedding.

Drives Auto 1,500 Mi. on Cooking Gas

Pompano Beach, Fla. [Special].—Bottled cooking gas is an excellent automobile fuel, Mr. and Mrs. S. E. Northway, Pompano Beach resort owners, declared after a 1,500 mile trip from Oneida, N. Y., on which cooking gas instead of gasoline was used.

Early this summer, as a solution to gasoline rationing problems, Northway had a special carburetor attachment made for his 1941 Ford station wagon which would permit use of bottled cooking gas as fuel. While living in Texas Northway had seen such attachments in widespread use.

The attachment, a pressure reducer approximately six inches in diameter and four inches high, was designed and made by a mechanic who has converted the engines of many Florida fishing boats to the use of bottled gas. A water jacket, using circulating water from the engine, surrounds the reducer to prevent freezing of the gas as it passes into the carburetor thru a short length of tubing.

• • •

The gas flows to the reducer from two 60 pound tanks stored sideways in the trunk compartment of the automobile. The mixing of cooking gas vapor and air in the carburetor occurs in exactly the same manner as does the mixing of gasoline and air. Addition of a special adjusting screw to allow for a richer or leaner mixture is the only necessary change in the carburetor.

When the Northways left by train for New York in June they took the carburetor attachment with them in a suitcase, hoping they could buy an automobile in the north to drive back to Florida. They purchased a 1941 two door Ford sedan. Sure enough, the New York ration board granted them only an A book for the return trip. The Northways had the attachment installed and set off on their cooking gas odyssey.

Test runs had indicated that the attachment would perform perfectly on both mountainous and level stretches. A list of towns in which the two tanks could be recharged or refilled was provided by a New York bottled gas firm.

Except for being more expensive than gasoline, Northway found the use of cooking gas both pleasant and practical. The mixture of propane and butane gas allows for complete combustion. No carbon forms, eliminating many ordinary repairs.

Better lubrication is provided because there is no dilution of the lubricating oils. Use of the choke is unnecessary because of the quick combustion of the gas. The gas is knockless and odorless.

• • •

The high octane rating of cooking gas permits better acceleration. Performance is superior to that of an automobile using the finest ethyl gasoline obtainable. Altho Northway observed the 35 mile speed limit religiously on the trip here, he believes that the cooking gas would provide greater speed than ordinary gasoline.

Cost of the production and installation of the attachment was $200, but commercial development of the attachment would result in reduction of cost, Northway believes. Cost of the gas is comparable to 40 cents per gallon against 25 cents for gasoline, but prices vary according to localities.

Northway found one 60 pound tank of cooking gas approximately equal to 12 gallons of gasoline. He got 16 miles to the gallon on the gas as against 20 to 22 miles per gallon of gasoline.

Present use of the attachment entails inconveniences which could be eliminated in mass production. Installation of the two tanks in the trunk compartment of the automobile leaves only enough room for the storage of a spare tire. Northway had no pressure gauge which showed the amount of gas left in the tanks and he estimated usage by mileage. In the event he ran out of gas, he could switch back to the use of gasoline by opening a valve on the carburetor. He found this necessary only once during the trip from New York.

• • •

The Northways plan to continue using cooking gas as a motor fuel. For others who may follow suit they have three warnings. The carburetor attachment, tho small, is complicated and can be repaired only by an experienced mechanic. Ample time must be allowed for refueling since the bottled gas stations are often difficult to locate and attendants always are a little startled to hear the driver of a passenger vehicle ask to have his tanks recharged. The driver of a cooking gas propelled vehicle must be prepared to smile broadly and continuously when he hears, "What's cookin'?"

A THING OF BEAUTY IN UTAH

The Mountain of the Sun, in Zion National park in southern Utah, is so named because its crest catches the first rays of the rising sun and the last light of sunset.

This Is Year of Family Vacations, Surveys Show

HARRISBURG, Pa.—Families whose members want to be together this year on their vacations are selecting their vacation spot where every member of the family can enjoy the sport or relaxation of his choice, the Pennsylvania department of commerce reports. Surveys indicate this is the year of the "family vacation." Heretofore, father went his way on vacation, son and daughter went their ways. Now families are growing closer by becoming "acquainted" with each other in carefree moments.

Public Is Asked To Co-operate in Making Bus Trips

Public coöperation with the bus companies is necessary if continued efficient and vitally important war time transportation service is to be maintained, according to operation and traffic executives of Union Pacific stages. They point out that while every effort is being made to stretch bus service to carry all people whose travel is essential, unfortunately bus travel today is crowded, schedules can't always be met, and there just aren't enough seats to go around at times. In addition, hotel reservations are difficult to get in some places.

But further assistance is needed from the public thru observance of the following suggestions in planning every trip:

Travel on buses only if the trip is essential to the war effort. Contact local agents well in advance for complete information and expert advice about the best routes, least crowded days and schedules. Make all reservations, hotel, and bus accommodations as far in advance as possible. Travel as light as possible, take only one suitcase, and don't be late. September is one of the busiest months of the year for bus travel.

If these suggestions are taken into consideration, bus travel may become much less crowded, more comfortable and pleasant, and more really essential travel can be handled.

Chile Assists Jobless.

To give work to men thrown out of employment by the suspension of a large fruit company at Santa Marta, Chile has started a road building program.

Informality Is Rule of Popular Resort in Northern Indiana

Wawasee, Ind.—Half the fun of a vacation is making every phase of life a delightful change from the routine and formality of every day business and social regime. At Lake Wawasee, the popular week-end and vacation resort on Indiana's largest lake, every provision has been made to permit guests to enjoy their stay in the manner each prefers. The result is a gay and relaxing atmosphere.

The only rule enforced at the Spink Wawasee hotel is that of "each to his own taste." This has contributed much to the constantly growing popularity of this northern Indiana resort. Of course, the beautiful clear lake and the wide diversity of sports and social activities have helped. But the "atmosphere" of a vacation spot is mighty important too.

Nature Guide Service for Parks in Illinois

Nature guide service is available for visitors at four major parks of the Illinois state system. The guides are conducting daily nature hikes and lectures at Pere Marquette State park near Grafton, White Pines Forest State park near Oregon, Starved Rock State park and Deer park near Utica.

Wisconsin Fishermen Enjoying Great Luck

Midwest fishermen out for relaxation as well as food are enjoying great luck along the Wolf river in Wisconsin, especially near Fremont and Weyauwega. Crappies, bluegills, perch, pickerel, and black bass make up most of catches. At one popular resort along the river in the Gills Landing, Weyauwega, and Fremont area, where a record was kept of the fish brought in by fishermen, the count of fish on stringers ran into four figures. Lowered water levels in recent weeks have pulled thousands of fish from flooded marshes back into the main river which accounts for the improvement in fishing.

RESORTS AND TRAVEL.
TOURS.

LAST CHANCE This Week to enjoy a Cruise on the luxurious S. S. MILWAUKEE CLIPPER

1. 12¼-HOUR CRUISE CHICAGO TO MILWAUKEE and return. Daily, Monday thru Friday. Last Sailing, Sept. 3. Leave Chicago 9:30 A.M. Only $3.00 Per Person Round Trip—Tax Included

2. Last Starlight Cruise THURS. NIGHT, SEPT. 2ND Nightly, Monday thru Thurs., 10:15 P.M. to 12:45 A.M. Only $1.25 Per Person Tax Included FREE DANCING Special rates to groups. Phone today.

3. Last Trip Friday Night CHICAGO to MUSKEGON Return via Milwaukee. Last sailing leaves Chicago Fri. night, Sept. 3; returns Chicago Tues., Sept. 7, at 7 A.M. Parlor, staterooms, club berths extra. Autos carried at low rates. Only $5 per person one way Tax Included. Only $9 round trip (Season Limit)

4. Resorters special trip leaves Wed., Sept. 8 from Harbor Springs, Charlevoix, Frankfort, Mich. The above special stops will be made to pick up returning vacationers bound for Chicago.

THE CLIPPER LINE For tickets and information 132 W. Monroe St., Chicago Phone STAte 2889 Dock: Michigan Avenue Bridge (north side of river)

RESORTS AND TRAVEL.
MISSOURI.

HEALTH CAPITAL of the great middle west EXCELSIOR SPRINGS MISSOURI

All within a few hours' ride . . . have fun while treating yourself to a health tune-up!

TAKE A VACATION FOR HEALTH'S SAKE

The world's most famous group of natural mineral waters . . . the mineral water baths will bring you new life and vigor. Health-building and refreshing . . . and recommended by the testimony of thousands for treatment of ARTHRITIS, RHEUMATISM, DIGESTIVE DISORDERS, NERVOUSNESS, COLON AND OTHER CHRONIC CONDITIONS.

WHOLESOME SPORTS IDEAL ACCOMMODATIONS

You'll have fun . . . at what you want to pay! Large hotels and sanitaria geared to wartime efficiency. Write for free literature.

Chamber of Commerce Department C, Excelsior Springs, Mo.

MINERAL WATER BATHS FOR MANY ILLS

Gorgeous Fall Days for HEALTH and PEP EXCELSIOR SPRINGS MISSOURI

FORTIFY yourself with indomitable health here in the beautiful foothills of the Ozark Mountains, where flow in abundance all four kinds of the world's most efficacious mineral waters. Give yourself the build-up of scientific baths and miracle massages.

ASK ABOUT LOW AMERICAN PLAN RATES (INCLUDING ALL MEALS)

Enjoy 20 acres of colorful gardens with thousands of century-old shade trees. Spacious cool verandas for complete relaxation at America's finest air-conditioned resort Hotel. Dinner music and evening dancing. Golf, riding, tennis, swimming.

THE ELMS HOTEL. Quick transportation on the Milwaukee or Rock Island Railroad or by plane. TAKE THE BATHS ★★★ DRINK THE WATERS. WRITE FOR LITERATURE—SEE YOUR TRAVEL BUREAU or PHONE CHICAGO OFFICE 230 EAST OHIO ST. DEL. 5800 WE MAKE TRAIN RESERVATIONS

RESORTS AND TRAVEL.
TOURS.

Fun DAY OR NIGHT

DAILY CRUISES to Benton Harbor LV. 10 A.M. RT. 8:45 P.M. $2.50 SUN. & HOL. $3.00

MOONLIGHT CRUISES EVERY NIGHT LV. 9:30 P.M. RT. 12:30 A.M. $1.00 SAT. $1.25

on the Big Ship SS CITY of GRAND RAPIDS. An enchanting sail over the blue Lake Michigan waters. Dance to the rhythm of George Marshall's Orchestra—Loaf or picnic on the Lido or Skyview decks—Delicious low-cost cafeteria lunches and dinners—Cold drinks in our Marine Bar or Cocktail Lounge—Immaculate, comfortable staterooms—Nearly three hours ashore for swimming, golf, fishing and sightseeing—A whole vacation packed into one glorious day, and with no gas or tires to worry about. Get up a party and go.

DOCK Michigan Ave. Bridge. 333 N. MICHIGAN AVE., CHICAGO. For Free Folder STAte 7211. C&B LINE. Cross-Lake Cruises CITY of GRAND RAPIDS

Discover FLORIDAN COUNTRY CLUB AT HOWEY-in-the-HILLS, FLORIDA. In the land of cool, breeze-swept hills and lakes. 8 DAYS ALL-EXPENSE $106.50 from CHICAGO. THIS RATE INCLUDES round trip R.R. fare (reserved seat and meals on streamliners) transfers to Club, room and meals at Club, swimming, private sandy beach, golf, riding, yacht cruise, boating, fishing, etc. A 5000-acre resort estate with congenial guests and delightful entertainment. For reservations and booklet see your Travel Agent or write to HAPPINESS TOURS, Inc. 39 S. State St., Chicago CENtral 3035

VACATION TRIPS. Canada, Great Lakes....... 4 days $ 42. Montreal and Quebec........ 8 days $ 84. Cool Colorado........ 8 days $105.50. Mexico........ 15 days $251. INDEPENDENT ITINERARIES. WISCONSIN DELLS........ 2, 3, 4 and 8 days. Florida — Calif. — Pac. Northwest—Dude Ranches. For descriptive literature and rates, write or phone POWERS TOURS 111 W. Washington DEArborn 7058. America's Old Reliable Travel Agency

MEXICO $216.00. BEST OF EVERYTHING IN MEXICO. NOT A BUS TRIP. 16 days from Chicago. Tax included. Escorted. Puebla, Acapulco, Guadalajara, Oaxaca or Vera Cruz District. Trips Sept. 4, 11, 18 and weekly. Independent itineraries furnished. Send for folders. Trips everywhere. MARNELL 20 E. Jackson at State. 17th Year. Suite 800. HARrison 3740 or 7490.

VANDERBILT BETTER TOURS. Smoky Mts. via Streamliner........$ 92.00. New Orleans, Biloxi, Natchez........ 102.50. Colo. Springs, Denver, Estes........ 123.00. New Eng., Bos., $85; Mon.-Quebec........ 85.00. New York, Washington, Niagara........ 72.00. Calif., $174, and Can. Rockies........ 199.00. Miami, $93; All Florida........ 139.00. Folders from Ramona Hayes Healy, M. A., Mgr. 217 N. La Salle, Chicago Dearborn 2216

MEXICO 2 WEEKS TOURS incl. transportation, deluxe hotels, meals. $149.90. extensive sightseeing. DON'T MISS SEEING THE MAGNIFICENT PAN-AMERICAN HIGHWAY. MITZI GREENMAN TOURS & TRAVEL MERCHANDISE MART DELaware 4567

RESORT, DUDE RANCH AND HOTEL RESERVATIONS. RAIL AND BUS TICKETS. AMERICAN EXPRESS Travel Department

NEIDLINGER TRAVEL SERVICE. Will serve you perfectly wherever you go. We also have conducted tours in Mexico every Saturday. Write or call Andover 1372. 128 W. MONROE ST.

New Highland Sanitarium Martinsville Indiana. MINERAL BATHS TREATMENT FOR RHEUMATISM. Rates $35 and up a week a person includes ROOM, MEALS and MINERAL BATHS

ILLINOIS.

VACATION BARGAIN! You're Lucky if you can vacation between SEPT. 7TH & 30TH! $2 per day pays for a Marvelous Vacation—a snug little guest house all to yourself—use of Boats, Bicycles, Canoes, Swimming Pool and elaborate equipment—Speed Boat Rides, Cruises, Campfire Parties and 101 other features all included. "European." No Higher! No Extras! Rest, Health, Recreation. Best of Everything. Restricted. NEARBY on the Famous Fox River. PERFECT TRANSPORTATION. Biggest Vacation Value in the Land! Compare! A penny postcard will bring you our FASCINATING ILLUSTRATED FREE LITERATURE. Glad to MAIL it to you! (No one will call.) Write RECHARGE RESORT, ALGONQUIN, ILL.

MINNESOTA.

CROOKED LAKE Fishing Camp. Fly to new fishing country and camp on Minnesota and Canadian borderland wilderness. Accessible only by seaplane amid hundreds of virgin fishing lakes. Big gamey ones. Trout, bass, wall-eye and great northern pike. American plan only. For complete details write JOSEPH PERKO, ELY, MINN.

RESORTS AND TRAVEL.
PENNSYLVANIA.

For Labor Day ...and after... come to Pennsylvania!

The workers in essential occupations in the great industrial centers of this State will spend Labor Day patriotically forging the weapons of war. Now as always... America counts on Pennsylvania as the great arsenal of our armed forces.

But if your duties do not prevent ...spend Labor Day and that late vacation ... in Pennsylvania's resort country ... or visiting the historic shrines which recall the glorious achievements of earlier American fighting men.

Pennsylvania is at its best in September and October. Count yourself lucky if your vacation is a late one ... and you spend it in Pennsylvania!

FREE! Send for this fascinating pictorial guide to Pennsylvania . . . fully illustrated in color. Address Pennsylvania Department of Commerce, Div. 131-H, Harrisburg, Pa.

See PENNSYLVANIA

Pennsylvania Department of Commerce

MICHIGAN.

MICHIGAN'S VACATIONLAND PAW PAW LAKE. 100 mi. from Chicago Via U. S. 12—12 mi. east of Benton Harbor on Pere Marquette R. R. Plenty of fresh fruits and vegetables. Championship 18 HOLE GOLF. Sporty course, fine fairways, velvety greens. Swimming, Fishing, Speedboating, Horseback Riding, Tennis, Roller Skating, Bicycling, Dancing nightly. Night Clubs and Theaters. For FREE folders write to Watervliet Chamber of Commerce WATERVLIET, MICHIGAN

DR. SALTZMAN'S MINERAL BATHS. Specializing for 40 years treating ARTHRITIS, SCIATICA, Sinus Headaches, Poor Circulation, NEURITIS, RHEUMATISM, Lumbago, Paralysis NERVOUSNESS, Constipation—FREE BOOKLET. Dr. Saltzman's Hotel, Benton Harbor, Mich.

COZY RESORT SOUTH HAVEN MICHIGAN. $18 per wk. for July-Aug. Room with meals. Saddle horse, dancing, bathing, fishing. Modern. Restricted. PAT HARRINGTON.

Vacationland AT YOUR DOORSTEP... WRITE: CHAMBER OF COMMERCE BENTON HARBOR, MICH.

TOURS.

PLANNED TRAVEL A WARTIME NECESSITY. Choose one of these expertly planned vacations. Save inconvenience, confusion and disappointment.

Wisconsin Dells	3 days	$ 20.00
Colorado Tour, Rail	8 days	108.50
Colorado Tour, Bus	8 days	79.50
New York Tour	8 days	96.50
Florida Vacation	8 days	106.50
California Vacation	13 days	180.00
Montreal, Quebec	7 days	99.75

Also tours to Mexico and other points. Phone or write for informative folder. HAPPINESS TOURS Travel Service. Central 3035 Room 1623 39 S. State St. Chicago, Ill.

MEXICO. Pan American Highway, Reforma Hotel, Acapulco. 16 days. $228. FORDS TRAVEL SERVICE 135 S. LaSalle St., Chicago. STAte 5511

MEXICO. Every Saturday, 16 days, $251. SEND FOR FOLDERS. CARTAN TRAVEL BUREAU 104 S. MICHIGAN AVE. RANdolph 2872

TOURS OF THE MONTH. Labor Day Cruise Trip, $39. SMOKIES, 9-day, $110; N. Y. CIRCLE-BOAT, 1 wk., $85. Many others. ALL TOURS, 11 S. LaSalle. Dea. 9759

COLORADO.

Sportsland Valley (LODGE & GUEST RANCH) WINTER PARK COLORADO. Colorado's Mountain Guest Ranch De Luxe... Modern Lodge. Fine Foods... Horseback Riding, Pack Trips, Trout Fishing, Campfire Parties, Scenic Trips, Boating and Games... 56 miles west of Denver on the D. & S. L. railroad and just Overnight from Chicago by Train. Rates $39.55 Per Week, American Plan. This includes Your Horse and all Activities. Write for Booklet.

8 DAY ALL-EXPENSE COLORADO VACATION $99.50. 15 Days, $147.50, incl. rail fare to Denver, Colo. Springs and Pike's Peak Region, sightseeing by stage, horseback riding, hiking, food and lodging. Dude Ranch Activities. We are only Colo. Lodge offering sightseeing. Most delightful in Sept. Write or call for folder. LOOKOUT MOUNTAIN LODGE 850 Board of Trade Bldg., Chicago. WAbash 6229

WISCONSIN.

SHERWOOD A Modern Resort on Lake Geneva. Special Rates for Sept. Housekeeping Cottages. Excellent Meals. Restricted Clientele. Booklet. L. Lundberg, Williams Bay, Wis.

RESORTS AND TRAVEL.
WISCONSIN.

Pick up NEW PEP

A vacation in Wisconsin's woodlands will give you a healthful lift—send you back to your wartime job with renewed energy. Fish for muskies, northerns, walleyes, black bass and trout in the morning and evening. Hike over wooded Indian trails; swim, ride or play golf in the day. Sleep soundly in a comfortable cabin or lodge beside cool lake shores. Your days will be so full you'll forget the workaday world—restful days amid trees turned a riot of autumn colors. Your friendly Wisconsin hosts will make your vacation one you will never forget.

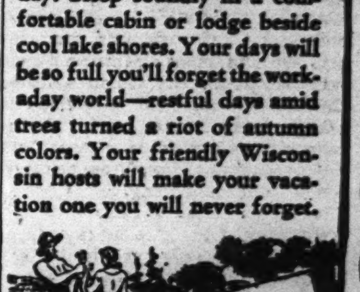

Come to Nearby WISCONSIN WHERE FRIENDS AND NATURE MEET

Mail Coupon. Recreational Publicity Division WISCONSIN CONSERVATION DEPT. Room 38, State Office Bldg., Madison, Wis. Please send your package of Wisconsin vacation and fishing literature. Name ______ Address ______ City ______ State ______

"Hayward's Finest" THE William's Grindstone Lake Resort. HAYWARD, WIS. Hotel and Cottages A Family Resort. American Plan only. Excellent musky, and small mouth bass fishing. Wonderful meals. Hotel and Cabins heated. Tub bath every Cabin. Large grounds, sandy beach, many amusements, strictly modern, everything of the finest. A wonderful place to rest and relax. MUSKY FISHING IS AT ITS BEST IN SEPTEMBER. For further information and illustrated folder call Chicago office, 130 N. Wells St., Randolph 2494. Taxi Service to Depot. DAN H. SHIELD, Prop.

CHULA VISTA WISCONSIN DELLS. For a thrilling vacation come to The Chula Vista—a modern, well appointed resort in the heart of the beautiful Upper Dells. Every outdoor sport and entertainment. Enjoy delicious meals and comfortable lodgings. 6-Day Victory Health Vacation $38.82. Week-Ends—2 Days of Fun—$14.82. See any Travel Agent or write THE CHULA VISTA, WISCONSIN DELLS, WIS.

CHIEF EVERGREEN RESORT MAUSTON, WISCONSIN. You do not need a car to enjoy a perfect vacation here. Finest resort of its kind. Boats, tennis, shuffleboard, bicycling, fishing, golf. Swimming pool, riding horses. Wisconsin Dells Trips. All modern conveniences. Screened cottages, lodge. Fireplace. Finest meals. Room and board, $27 to $33 per week, with bath and showers. Restricted. Free transportation to and from trains or bus. (Special rates for Sept. $24.00 to $27.00.) Write for Folder T.

VISIT Wisconsin Dells EXCELLENT TRAIN AND BUS SERVICE

WISCONSIN CHICAGO HEADQUARTERS 209 N. MICHIGAN AVE. DEA. 1807. Visit Our Exhibit of Wisconsin's Vacationland RESORT-COTTAGE INFORMATION Hours: 9 A. M. to 6 P. M. Sat. to 1 P. M. RESERVATIONS MADE

WOODSIDE RANCH MAUSTON, WIS. A typical Western Ranch in the Heart of Wisconsin from Chicago. FREE SADDLE HORSES, ponies, canoes, fishing, tennis, shuffleboard, archery. Modern showers. Bicycling, golf. NEW PRIVATE SWIMMING POOL. Fireplace log cabins; airy screened porch cottages. Excellent food. Chicken dinners. Board and room $22-$25 week. Restricted. Write for Folder T.

CABOT LODGE and 40 Cottages at CABOT POINT, Wisconsin's Beauty Spot. Fishing, Boating, Tennis, Swimming, Dancing, etc. Write HOME ACRES, STURGEON BAY, WIS.

NOT A RESORT! 3 CHICAGO BROS. 300 ACRE LAKE ESTATE and Ranch. Heart of North Woods. Cozy Log Cabins. American plan only. Finest Food. Friendly Hospitality. "Different!" Relaxation! Fun! Rest. Restr. Klok. Tipler, Wis. Famous "Chippewa" Daytime Train Service.

LITTLE MOUNTAIN FARM Mauston, Wisconsin. For a restful vacation. Only 214 miles from Chicago. Pleasant surroundings, excel. food, reas. rates. Restricted. Write F. Thompson.

'Army Artists' Show Proves Drawing Card

By Eleanor Jewett.

Interesting news continues to be made by the Chicago Art institute. The International Water Color exhibition in the east wing galleries closed last Monday after an unusually successful run. The pictures were less modern than in many years and probably that was one reason for its popularity. Another, without doubt, was that there was great variety in the show and the prices were moderate. The sales this summer were more numerous than those made in last summer's exhibit and more money was received.

Fifty-five pictures were sold to Aug. 17. Nine went to museums, four to movie stars [which reminds us that Hollywood notables invariably visit the Art institute exhibitions, many of them being ardent collectors] and the rest were bought by visitors from all over the United States.

• • •

Another popular exhibit at the institute is the Fort Custer show which is hung under the more formal title of Army Illustrators of Fort Custer, Mich. The paintings are done by soldiers and illustrate the many activities of the army in training centers and on foreign fields. A brilliant bird's eye view of what your brother or sweetheart or son has done [or will do] is presented with accuracy, sentiment, and humor in the various sketches.

Three new pictures have been added to the exhibit. They are the work of Gustave Rehberger, an Austrian by birth, who has lived in the United States for 20 years. As a civilian he was busy with commercial art and mural painting. Two war murals in the Union station, Chicago, were finished by Rehberger shortly before he was drafted. Other paintings by him are in various Chicago churches. The three pictures which have been hung in the Army Illustrators of Fort Custer show were painted in little more than a week and are very successful. Rehberger is a fine technician and gifted in the use of rich color. His sketches are "After Fifteen Miles," "Infiltration Course," and "Enemy's Trench." They afford an excellent excuse for enjoying a second visit to this army exhibition.

A full page in color of paintings by these soldier artists will be printed in the Graphic section of The Sunday Tribune on Sept. 12.

• • •

Katharine Kuh of the Art institute staff has spent a week-end at the summer school of painting of the Art institute at Saugatuck, Mich. Walter J. Sherwood, in charge of publications, Art institute, is spending the entire month of August there.

• • •

The next exhibition in the east wing galleries of the Art institute will be the annual exhibition of work by students of the school of the Art institute. It will open Sept. 2 and continue to Oct. 3 and will be a comprehensive showing representing every department in the day, evening, summer, and junior schools. Of particular interest will be the work of special departments, such as that of fine arts, with figure and portrait painting, life drawing, and still-life painting. Industrial art, dress design, advertising art, photography, lithography, ceramics, interior decorating, architectural modeling will all be stressed. The exhibits of ceramics and handicrafts are invariably among the most intriguing features of this yearly event.

This year, because of the war, the exhibits from the art education department are of particular interest. They include weaving and all the crafts that are adapted to use in post-war rehabilitation work.

• • •

The junior school will exhibit examples of paintings, drawings, and clay modeling done by the Saturday morning children's classes, composed of youngsters varying from five year olds to high school students.

A new feature this September is the introduction of a group of paintings and drawings by past students and graduates who are now in the army or navy. Some of the men are already overseas, which presents the problem of whether their pictures will arrive in time. Many paintings and drawings have been received from abroad and many works have come from camps in this country.

• • •

A notable contribution to modern book designing are the end papers and covers of the 175th anniversary printing of the Encyclopaedia Britannica, which were done by Dale Nichols, noted Chicago artist who is now living in Arizona. His colorful tempera panels illustrate scenes covering a century and a half of American history, down to war scenes of 1943.

Dale Nichols was a "find" of the All-Illinois Society of the Fine Arts. Mrs. Johnson, president of the society, never tires of telling how she found him and another young man standing in front of a painting at one of the All-Illinois shows and overhearing them wishing they could paint. She could not resist the impulse to urge then to try and Mr. Nichols took her up on it and the next fall sent two pictures to her show, both of which passed the jury. Since then he has gone far. He is one of the best known painters in the country with a style as personal and familiar to the art lover as that of Rockwell Kent or Grant Wood. His pictures are simplicity itself, harmonious in design and famous for their clean colors. He has exhibited by invitation in over forty museums and has received 24 major awards. He is now living with his wife and family at Tucson. One of his early prizes was given to him by the Chicago Art institute for the farm scene, "The End of the Hunt."

Among the Britannica end papers are pictures representing the Boston Tea Party, La Salle exploring the middle west, Fulton's steamboat, Edison's incandescent lamp, the first automobile, and the war torn world of today.

• • •

Constantine Pougialis, Chicago painter who has exhibited many times at the Art institute, has opened a series of classes in painting at his studio, 1402 North Park avenue. The classes are on Thursday evenings from 7 o'clock to 10 o'clock, and on Sunday mornings from 10 a. m. to 1 p. m.

Mr. Pougialis studied in Athens, Paris, New York, and Chicago and he has had one man shows in New York and Chicago. He exhibits in most of the important galleries all over the country, including the Carnegie and the Corcoran, and has received a number of prizes.

• • •

A new exhibition has been hung in the Club woman's bureau, Mandel Brothers. Gregory Orloff is showing oils, water colors, and wood cuts of Old Mexico, forcefully executed in a modern vein and brimming with color. Polia Pillen is offering unusual water color studies done in a free flowing manner that is intriguing. Several pencil studies by her are of interest.

Helen Forman, noted for her delightful etchings, in many of which insects and small animals play a leading role, is the third artist. She is showing a series of Dune studies, pleasant and cheerful in mood. Miss Forman is director of the art department at the Chicago Public library and an artist of whom the late Bertha Jaques was extremely fond. Mrs. Jaques was famous for her etchings and knowledge of etchings and it is as an etcher that Miss Forman made herself dear to her. Miss Forman's work is delicate, sensitive and exquisite. A new print by her is usually a find. The exhibition will continue thru Sept. 4.

"STREET SCENE, PARIS" By Eugene Lami.

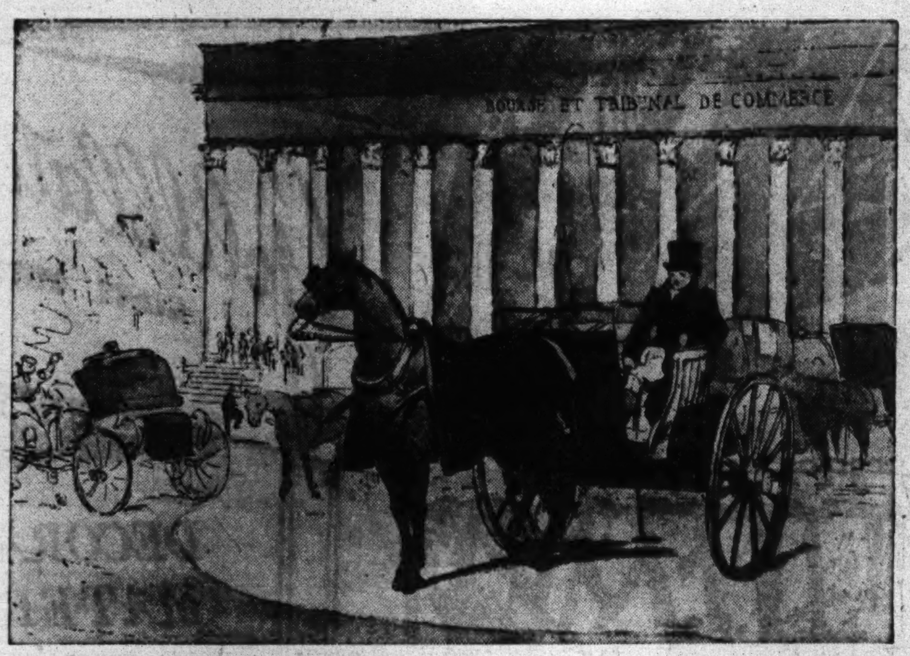

This intriguing aquatint in color by Eugene Lami is one of a number of nostalgic glimpses of Paris and North Africa as they were before the war. The exhibit is another in a long sequence of unusual and delightful shows which the Albert Roullier Galleries, 410 South Michigan boulevard, put on each year.

BETROTHED

Miss Barbara Grant's engagement to Sgt. Lowell Owen Roberts is announced by her parents, Mr. and Mrs. James E. Grant of Oak Park. Both Miss Grant and her fiance attended the University of Illinois.

Outing Clubs Plan Two Bicycle Trips, Three Hikes Today

Outing groups coöperating with the OCD physical fitness department have three hikes and two bicycle trips scheduled for today, all of them open to the public. The North Shore Hiking club will leave Winnetka village hall at 9:40 a. m. for a two and one-half hour promenade thru the lake country west of Mundelein, and the Outing club has planned an all day excursion thru the Cantigny woods. Those going with the latter group should gather at 20 East Randolph street to board the 10 a. m. bus via Blue Bird Motor Coach line.

Hikers are asked to bring swim suits, lunch and cups for a beach party, and a five mile walk thru Jackson park, which have been planned by the Outdoor Physical Fitness club, with 63d street and Stony Island avenue designated as the 10 a. m. meeting place.

Brookfield zoo will be the destination when the Pedal Pushers Cycle club meets at 10 a. m. at 103d and Church streets for a 25 mile round trip. The Evanston Cycle Touring club has planned a 52 mile trip to and from Deer Grove. Participants in both the cycle parties have been requested to take with them "pot luck" picnic lunches.

The Children's Civic Theater to End Season

The Chicago Drama league's bright young proteges of the Children's Civic theater will wind up their brief but spirited season tomorrow night in Thorne hall before an audience bristling with distinguished guests. League members make a practice of turning the last night into a gala occasion, many entertaining guests that evening and bringing their entire party to see the show. One of the larger parties tomorrow will be that planned by the league president, Mrs. William E. Vogelback.

Among Mrs. Vogelbacks' guests will be Dr. and Mrs. Rudolph Ganz, Mr. and Mrs. Robert Courtney Griffin, Mrs. Francis M. Gunn, Mrs. Victor L. Schrager, Mrs. Ira Humphrey, Mrs. Wayne Wills, Mrs. Alvin W. Jenkisson, and Mr. and Mrs. Harold C. Pynchon. The Pynchons claim an attendance record, never missing a Children's theater performance.

Mrs. John L. Kellogg and Mrs. Carl F. Defabaugh also will be in the audience. Mrs. William Haywood and her entire Children's theater committee will attend. The group includes Mrs. Don K. Jones, Mrs. George B. Wendt, Mrs. John B. Schmidt, Miss Florence Flickinger, Mrs. John Dammers, and Mrs. Sherman T. Spitser.

For the final production Catherine Geary, Lela Hanmer, and Walter Camryn, coaches and dancing master of the theater, have evolved a patriotic potpourri of dramatic skits, music and dancing in tune with the time. "Victory Parade" is the title. "Beautiful Day in America" is the sprightly opening skit. "Old MacDonald Has a Farm" finds the barn yard population, Ugly Duckling and all, rallying about Uncle Sam. Even Mother Goose catches the bond buying fever in the "Bondwagon" finale. Some of the tunes of the show are "No More Coffee in the Pot," "Keep Smiling," and "Clap Hands for Freedom." Billy Reilly, who has blossomed out as the company's top flight comedian this season, will sing "Yankee Doodle Dandy."

Mindelle Chapman to Wed J. D. Goodfriend

Mr. and Mrs. Kalman Chapman of North Lawndale avenue have announced the engagement of their daughter, Mindelle, to Pvt. Julian D. Goodfriend of the army, son of Dr. and Mrs. Samuel H. Goodfriend of North Spaulding avenue. Pvt. Goodfriend is a senior at the University of Illinois college of dentistry. Thanksgiving day has been named as the wedding date.

Wh. Mountain Hotels Plan to Extend Season

The traditional end of the season on Labor day has been outmoded,

WHITE MOUNTAINS, N. H. as guests prepare to linger thru September, and, in some cases, thru much of October, as train service has been extended to Oct. 17 and many hotels are remaining open.

Entertainment at resorts has been augmented by many events held for charity, hospitals and war charities having received substantial contributions thru various events held this week. At Whitefield, the Chicago colony contributed to the annual benefit bridge for the Morrison hospital, at which over $2,000 was raised, and Spalding inn's fair for the Episcopal chapel netted $400. Mrs. Ralph H. James, Mrs. Peter Theurer and Mrs. Robert MacDougal were among Chicagoans assisting at the latter affair.

Miss Ruth Caldwell of Oak Park was among those attending a putting party and tea at the Hotel Lookoff on Saturday. She arrived on Sugar Hill recently to spend several weeks.

• • •

Mrs. James and Miss Margaret Enders, who are at Spalding inn, Whitefield, were hostesses at a luncheon given in honor of Mrs. Howell B. Erminger Jr. and Miss Lois Poole of Chicago, who are at the Mountain View House for the season.

Mr. and Mrs. Randall Spalding gave a cocktail party at the inn on Saturday to welcome new arrivals, among them Mrs. MacDougal who is paying her annual visit there.

Mr. and Mrs. Walter Miller of Chicago, who are at the Mountain View, were in the audience at a concert given there on Friday afternoon by the Bretton Woods choir boys. This is the only vested boy choir in northern New England and they are heard on Sundays at the little Memorial church, Bretton Woods, where Whitefield guests go in a big yellow school bus.

Seats "Bootlegged."

Unscrupulous porters on overcrowded trains in Australia lock certain compartments, mark them "Reserved," and open them to passengers prepared to tip well for a seat. Railway authorities say it is difficult to cope with the racket because of the shortage of inspectors.

Medal for Women.

Women who saw service in the prescribed zones are eligible for Britain's new Africa Star war medal.

Leopard

—so nice for spice

How to give yourself that coveted interesting look: Choose this flamingo red coat, with leopard collar and pockets. Add the surprise touch of a leopard bonnet, or bag. Or a leopard umbrella cover to carry as a stick, or gloves or pumps of the fur will turn the whole into a looked-at, talked-about costume. Coat, $110

Weathered Misses Shop AT MICHIGAN AND OAK

Martha Weathered IN THE DRAKE HOTEL

PECK & PECK

pleat-edged beret in good fur felt, 9.95

long lived nylon socks, 1.35

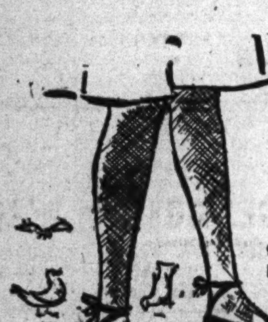

good hardworking hose, lisle mesh at 1.50

waterproofed officer's trenchcoat in tackle twill, 22.95

all wool nubbed pullover, 7.95. All wool plaid slacks to go with that plaid bound blazer, 12.95

Serious Business — College ...

Harder work now, waiting on yourself, and packing in extra courses, and doing it all double-quick. Hard-working clothes you're interested in—like this good, good wool tweed with brightening of Swiss motifs on coat and suit (each 35.00). Or like the dress of wool and rabbit hair with contrasting rayon gabardine (16.95). And the blazer, plaid bound (22.95) with its plaid skirt (10.95). Whippersnapper hat, 2.95.

BUY ONE MORE WAR BOND TODAY

660 North Michigan Ave. • 28 South Michigan Ave., Chicago • 702 Church St., Evanston • 736 N. Milwaukee St., Milwaukee

WALK-OVER
Low heels for Active feet

This little tie made so many friends who wanted another pair that we had it made again! Now you may have it in Black or Brown Suede...or Black or Dark Brown Glove-calf $8.95

WALK-OVER SHOE STORES
125 S. STATE ST. (Palmer House)
4700 Sheridan Rd. • 1313 E. 63rd St. • Oak Park: 1136 Lake
Evanston: 1634 Orrington • Elgin: 52 So. Grove • Peoria: 327 Main St.

Wise Parents Act as Guides to the Children

By Gladys Huntington Bevans.

[Copyright: 1943: By the New York News.]

The mother of a soldier and the mother of his girl, having only recently met, were talking. Said the latter: "You have a wonderful boy. I'm happy to think that Roxanne is going to marry a boy like that. You've done a wonderful job in bringing him up. You should be proud.

"I am proud of him," answered the boy's mother. "But I didn't do it. He's naturally fine. He had it all in him.

"O I know he must be naturally a splendid boy. I can see he's honest as the day, straight-forward, and sensitive. But I can't agree with you that you had nothing to do with his being the way he is. Fine qualities need fostering, they can easily be choked or twisted, instead of growing upward. I'm sure you've had a lot to do with his being the boy he is. You can really take some credit to yourself." The mother who was listening felt a glow of accomplishment, and you can, too, if your son or daughter is a success as a person or personality.

The longer I live, the more I see and know intimately young children and older boys and girls, the more importance I attach to home and all that it means, and the more I feel convinced of the cumulative effect of the guidance and influence of a mother and father. Notice the experts' reports on today's delinquency: The failure of home life is stressed as a cause.

• • •

There are our own unconscious attitudes, for one thing, that influence the children. They're in the air and absorbed by our sons and daughters, whether or no. What wethe course of day-by-day living to- are, as well as what we do and say, affects them.

Then there are the things we purposely say and do to guide, to influence them, but which they may not recognize as such.

There are the talks we have with them in casual friendly exchange in the course of day-by-day living together. There are, too, those long pow-wows on inspiration, so intimate and truly important that we stop in the midst of dishes or sewing, and let them go undone in order to catch that moment,

• • •

There are the suggestions we slip in here and there, at the ripe moment. But, in contrast, there is something else: There is the benefit of our experience in point-blank advice which we give them.

And, once again, there is the influence of our example. And all of this is not always unconsciously absorbed. For a great deal goes on in the minds of our children that we little suspect at the time, and which even our imagination will not supply. They watch and appraise us. The only thing that makes us suspect it at all may be a glimpse that some child of a larger growth may give us.

The ability to think, a good measure of self-reliance, sturdy character, and an underlying sense of security that comes from being loved and understood are pretty good equipment for living. If we can help our child to gain these, we should be able to see him step out upon the stage of life with a good deal of confidence in our hearts that he will be able to live his own life, and that it will be a pretty good life, too.

Designs for Embroidery

By Nancy Cabot

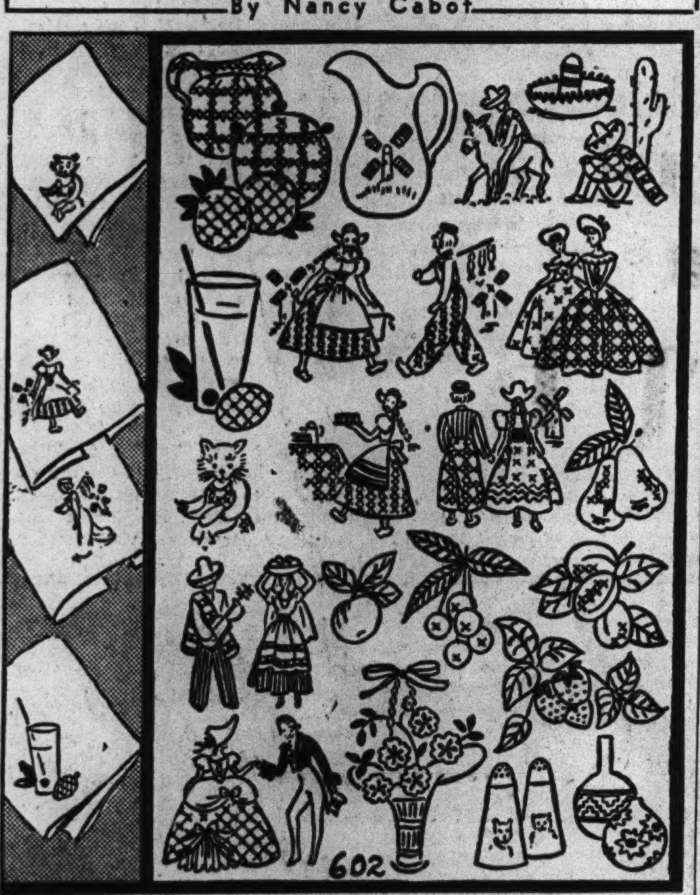

A varied group of embroidery designs in an equally wide range of stitches comprises the hot iron transfer patterns illustrated. The motifs measure from 1¼ by 1⅛ inches to 3 by 4 inches, and are suitable for towels, curtains, luncheon sets, pillow slips, or wall pictures.

For the hot iron transfer pattern, No. 602, send 10 cents in stamps or coin, plus 2 cents to cover mailing cost, to the Needlework Bureau, Chicago Tribune, 220 Fifth avenue, New York City.

ENGAGEMENTS

Wedding and engagement announcements must be signed by a member of the family and must bear the address and telephone number of the signer. All names must be printed in full. Announcements must reach the society editor by Tuesday noon preceding the Sunday of publication.

Eleanor Schwartzberg, daughter of Mr. and Mrs. Max Schwartzberg, 5124 Kimbark avenue, to Aviation Cadet Jerry A. Kaplan, son of Mr. and Mrs. Eli Kaplan of Ingleside avenue.

Margery Minsky, daughter of Mr. and Mrs. Sam Minsky, 4945 North St. Louis avenue, to Leo Horwitz, son of Mr. and Mrs. Harry Horwitz, 6337 South Racine avenue. The wedding will take place in the early fall.

Evelyn Stone, daughter of Mr. and Mrs. Burton Stone, 5333 Dorchester avenue, to Sydney Miller, son of Mr. and Mrs. Adolph Miller of South May street.

Goldblatt's STATE STREET

Pomp-a-Dore

"Little" Hats for "Big" Moments With Fit, Fashion and Flattery

$1.94

Hold-Your-Breath Values at This Tempting Price

More than adorable, the pomp-a-dore is the one style that's made the "Up" hairdo famous! It's little, it's clever, it's lovely—and at this price you'll want one of these exceptional values immediately for fall.

Other Personality Hats $2.94

Goldblatt's Millinery—Fourth Floor, State St. Store

Goldblatt's STATE STREET

Back the Attack Buy War Bonds

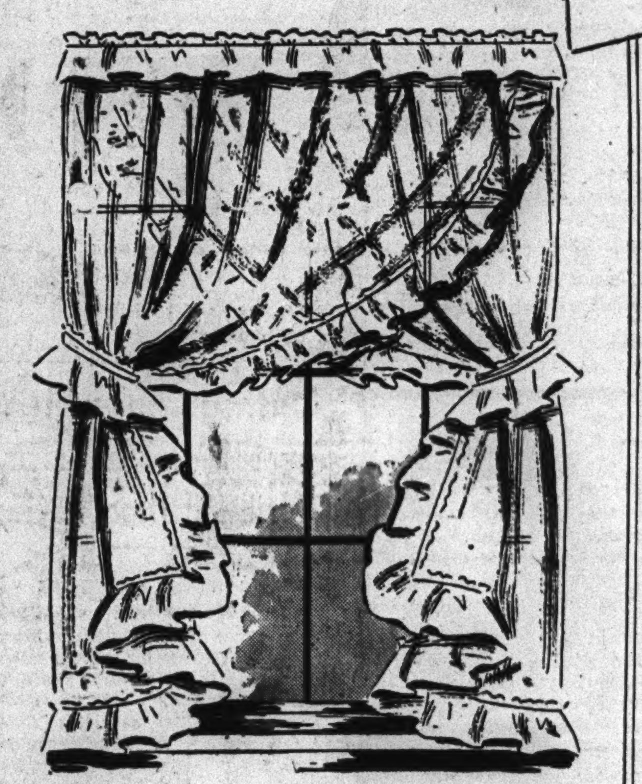

DURABLE—WASHABLE QUALITY PRISCILLAS

Choice of Four Fabrics $3.69 Pair

French Marquisettes, 100 inches wide to the pair, 2½ yards long. Neutral ivory or eggshell colors....................$3.69

Fluffy Cushion Dots, 90-inches wide to the pair; 2½ yards long. Soft white or ecru colors $3.69

Cotton Marquisettes, 90 inches wide to the pair; 2½ yards long. Finish is permanent, takes laundering well........$3.69

Durable Voiles with colorfully printed valanced tops and flounced bottoms. Dainty style . . . suitable for bedrooms.....$3.69

Curtains—5th Floor, North, State St. Store

DECORATIVE MATERIALS

For Slip Covers, Draperies

Here are the reigning fall fabrics . . . of added import this year . . . for furniture-conserving slip covers and gay drapes.

Formal and Casual Weaves 68c Yd.

- 48" Homespun Weaves
- 48" Printed Crash
- 48" Floral Prints
- 36" Solid Color Repp
- 36" Printed Slub Weaves
- 36" Printed Glo-Sheen
- 36" Printed Dustites

Fine Quality Woven Fabrics 88c Yd.

- 48" Printed Dustites
- 48" Woven Stripes
- 48" Printed Crash
- 36" Printed Sail Duck
- 48" Floral Slip Coverings
- 48" Solid Color Chevron
- 48" Printed Rufftex

Fine Brocades and Prints $1.49 Yd.

- 48" Brocaded Damask
- 48" Printed Rayon Faille
- 48" Printed Pebble Cloth
- 48" Granite Cloth Prints
- 48" Printed Celtic Cloth

Novel Prints, Monotones $1.19 Yd.

- 48" Printed Pebble Tex
- 48" Solid Color Twills
- 48" Printed Gabardines
- 48" Printed Bengaline Repp
- 48" Woven Stripes

Budget-Priced Group 49c Yd.

- 36" Printed Rufftex
- 36" Printed Sateen
- 36" Cretonnes
- 36" Homespuns
- 43" Hemmed French Marquisette

Draperies—5th Floor, North—State St.

RAYON PRINTS

Screened or Hand Blocked

$1 Yd.

Just in Time for School!

A most complete assortment of black, navy, brown and dark background combinations for early fall street wear. Made of fine rayon acetate, 39 inches wide. Also light ground designs.

Yard Goods—5th Floor, South—State St. Store

CROCHET FELT

Make Your Own Hat and Bag!

49c Skein

Only takes 4 skeins to make a hat, 4 skeins to make the bag for an individualistic ensemble.

Wire Cord Chenille..59c Skein

2 to 3 skeins will make an attractive pompadour hat for Fall.

Fancy Goods—5th Floor, South—State St. Store

CHENILLE RUGS

That Stay Firm on the Floor!

21x36 inch rugs in a selection of 8 luscious pastel combinations. $3.69

25x42"...$5.69 Lid Cover...$1.49

Heavy Comforter Covers........$3.98

72x90 inch. Efficient and economical protection for blankets and comforters. All White.

White Goods—5th Floor, South, State St. Store

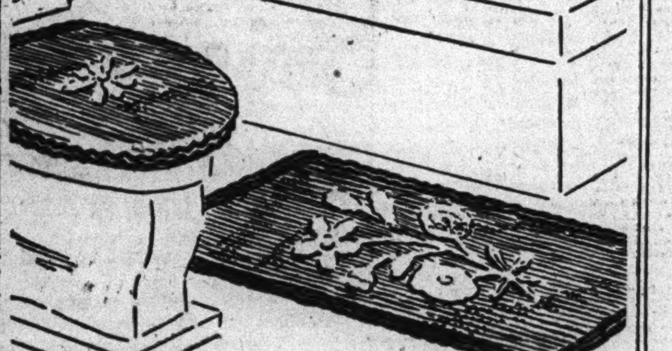

VENETIAN BLINDS

De Luxe Model

$4.98

- 2" Removable Slats
- Rounded Corners
- 23 to 28" Wide
- Brocaded Tapes

EASY-TO-CLEAN FEATURES

The 2" slats are removable, styled with rounded corners to make manipulation easy. Tilt cords with plastic knobs. 64" long.

29 to 36 Inches Wide $5.98

Window Blinds—5th Floor, North—State St. Store

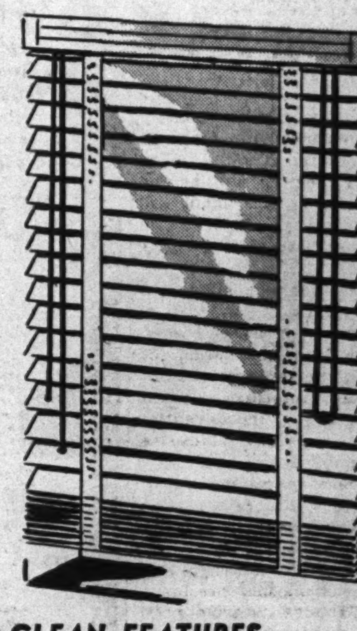

TODAY'S BEST BUY. . . . A U. S. WAR SAVINGS BOND!

Fall Millinery Styles Varied and Colorful

By Bettina Bedwell.

Millinery fashions are completely unrationed, for there is variety unlimited in the new shapes for fall and winter. If your fancy craves almost any shape, however wild and different, you are likely to find it somewhere in the market. Of course, there are definite "leader" styles in hats, but almost anything else is in style, too.

However far they range, the new hats have features in common nonetheless. One of these is that they fit the head. By this I mean that the head and the hat are once more on speaking terms, doing teamwork, sticking together. Most of the hats will come down over the sides of your head in a neat fit, or they will come down at the back with a firm grip. There are some doll hats that perch at a perilous angle on the forehead with nothing at all in the back, but these are not in the group of really new and good fashions.

• • •

Bonnets are a big item in the new millinery styles. They may be baby bonnets, Russian fur bonnets, Victorian bonnets, and they may be tiny winter sunbonnet shapes. They come down at the sides and they cover a lot of territory at the back of the head. They are young looking and may be worn from dawn to midnight.

Berets, tricornes, and bicornes are all in style. These can be worn forward or back, and almost all of them have devices that hold them down at the back, firmly anchored to your head. Chinese and jeweled and embroidered berets are important dressy items.

The pompadour hat continues to flourish and abound. Often it is made to divide your pompadour, coming forward at one point. Often the pompadour hat has a diadem halo at the top and sides. It is likely to have changeable features, like Sally Victor's "curvettes" which have diadem bands and separate crowns, so they can be worn for day or evening. Pompadour caps that look like something out of an old French painting and a little like a 1900 boudoir cap also are new items in the styles.

Pillbox toques with descending and gripping details at the back are new. John-Frederics' fringed, foot stool beret-pillbox is square, covered with dripping fringe and different.

• • •

Silhouette size is limited, so there are not many extra big hats. But there are lots of hats with curved and becoming brims. There are also draped toques by the mile, among them Sally Victor's "Chetnik" toque that is softly draped down to one side, and Lilly Dache's "Widget" toque that comes down on both sides and fits any head. Most hats are made to wear in one of three ways—forward, back, and in a three-quarters back-to-front manner. Repeated hat shapes include visored caps, fedora, and postillion shapes and pancake "Watteau" toques.

Hat colors are limited by the government to 12, but there are many shades, and the millinery picture is full of color. There are still lots of fuchsia and vivid pink hats, vivid blue and soft blue, greens in olive and chartreuse tones, turquoise and Chinese blues and greens with a bluish tinge. Wild grape is a new shade. Neutrals, such as gray, beige, as well as brown, and black are much in style.

Embroideries are outstanding trimmings and they make hats look rich and colorful. Feathers and plumage are shown everywhere, the latter making many toques. Velvet flowers in soft and vivid colors are used by Suzanne and Roger to trim their hats. Furs, both for trimming and to make hats, are everywhere. Pastel lapin hats for evening are new and enchanting entries from Suzanne and Roger. Many hats are trimmed with fringes, tassels, and braid, too.

Cryptographers' Association Will Hold Session Here

Members of the American Cryptographers' association will gather on Saturday at the Morrison hotel for their 11th annual convention. The Chicago Cryptographers' club will be hosts at the three day conclave, which will be given over largely to transaction of financial and constitutional business. The largest group of newcomers in the history of the association, totaling 400, will be welcomed into membership at the conference, and another feature of the meeting will be the presentation of a service honor roll comprising more than one-fourth of the total membership of the organization.

Members or nonmembers interested in cryptography—the art of writing in ciphers or secret characters—may receive information on training or on the association publications at an information desk which will be set up in convention headquarters on Friday. Most recent of the publications is Frances A. Harris' "Solving Simple Substitution Ciphers," intended particularly to aid the beginner.

Among the national officers are three members of the Chicago unit: Raymond L. Thompson, president; Mrs. C. P. Proudfit, 2d vice president, and Miss Margaret Guderian, secretary.

Lucky Burglary.

Thieves who broke into the home of Jenaro di Palma, trainer of the horse Xanthis, in Buenos Aires, Argentina, took only $1,000 of the $10,000 he won when his horse defeated Ridere, the favorite. He says luck was "still with him, as the burglars could just as easily have taken the whole $10,000.

Fashions as I See Them

By Judith Cass

"It was a joy to see some one looking fresh and smart" writes a friend from Washington, where, she says, "every one is wilted all the time." The correspondent was speaking of **Mrs. L. Edward Hart Jr.**, whose reputation for chic is high in her native Chicago. "Looking like a million" one night recently in Washington was Mrs. Hart, wearing a black satin dress and a new black hat with a red rose on it. Mrs. Hart spends most of her summers at Harbor Point, Mich., where the annual fashion show of the Little Harbor club attracted a smart crowd a few nights ago. The lack of men was noticeable in the group that came for dinner and to watch the mannequins, but many of the feminine guests, making an occasion of the event, arrived in evening dress. **Mrs. Robert W. Hyman** was among them, wearing a blue chiffon frock printed in tiny white flowers outlined with white bugle beads. Her daughter, **Mrs. Lincoln S. Harris**, was stunning in a long sleeved, tight fitting black silk bodice topping a full paper taffeta black and white checked skirt. **Mrs. William Waller Jr.**, wore a most becoming gray flowered chiffon print dress. Her sister, **Mrs. Robert C. Wheeler**, came to the party in a charming summery cream colored crepe dinner gown with a bright green jacket. **Mrs. William Baker**, who is Mrs. Waller's house guest, wore a soft yellow chiffon dinner dress with a matching jacket. With **Mrs. Nelson L. Barnes** were her daughter, **Mrs. Louis Sudler**, and her daughter-in-law, **Mrs. Nelson Barnes Jr.** Mrs. Barnes Sr., wore a tailored egg shell crepe dinner gown. Mrs. Sudler, who has one of the most becoming sun tans at the Point was most fascinating in a brown and white polka dot dress, very tailored and long. Mrs. Barnes Jr. was a picture in a vivid floral print jersey against a white background. Both Mrs. Sudler and Mrs. Barnes Jr. were models in the fashion show.

Mrs. L. Edward Hart Jr. [TRIBUNE Photo.]

• • •

Another attractive model was **Mrs. George Oram** who was at one of the many dinner parties with her mother, **Mrs. Edwin Dewes**, and her sister, **Mrs. Paul Oliver**. Mrs. Dewes wore a soft blue crepe dinner dress. Mrs. Oliver was in a heavy black crepe skirt and light blue shirt waist top with rows of stunning pearl stars for buttons. Mrs. Oram had on a gay cotton print with long flaring skirt. **Mrs. Le Roy Kramer's** dinner gown was of turquoise blue crepe with wide beaded patch pockets, and her daughter, **Mrs. Richard Lamport**, wore a most becoming French blue skirt, with a robin's egg blue top and a vermilion girdle. Many guests wore attractive summer afternoon dresses or sport dresses. **Mrs. Joseph Otis Sr.**, was charming in a cream colored lacey afternoon dress, and both **Mrs. Otis Jr.** and **Mrs. Nathaniel Owings** had on smart pastel sport dresses. Chicagoans who are at Cape Cod for the summer are among the smart women dancing at the Wianno club parties. **Mrs. James H. Tatman**, who is house chairman of the club, was wearing a white crepe gown with a Grecian front drape, decorated with large black and yellow magnolias outlined with white and yellow sequins at one of the dances. **Mrs. Seymour Wheeler**, who is a stunning figure in any gathering, came to one of the parties in a French blue crepe gown splattered all over with large coral flowers. **Mrs. Warren Fairbanks** appeared one night in a handsome black crepe gown. Its decoration was white lilies of the valley, outlined in sequins. On the home front: **Actress Toney Skeen**, back from her summer's work at the Michiana Shores theater, seen at the Mayfair room in the Blackstone wearing a smart cerise print dress, severely simple, with pencil slim lines. Her felt cap hat was of matching color and was topped with clipped felt simulating feathers. At the same table was **Mrs. Francis Gunn** in a plaid wool suit. Her hat was of brown felt with two brown and yellow quills stuck jauntily at the side.

Mrs. Richard M. Lamport.

Chicago Woman's Club to Hear Three Speakers

The Wednesday morning meeting of the Chicago Woman's club this week will bring to the platform three young speakers from widely diversified fields. One will be Ensign Lillian M. Pimlott, who will answer the question "Why Be a WAVE?" Dorothy Christman, reader, will provide the entertainment feature, giving dramatic character portrayals. The third speaker will be Miss Amy K. Hood who, in her talk, "What the White Cane Should Mean to the Sighted," will recount her personal experience in developing a philosophy, largely compounded of humor and amusement, toward the life which she cannot see. Mrs. Samuel Verner Robuck has arranged the program, and Mrs. Ralph Ammon will have charge of luncheon and cards.

Reconditions Church.

Funds given by the Rotary club of Guanajuato City, Mexico, will preserve the little church of San Juan de Rayas, a striking example of early colonial architecture and long admired by tourists. The club arranged for an architect to recondition the church.

NEW ... FLOOR PAINT

GIVES THOUSANDS OF STEPS OF EXTRA WEAR ON CONCRETE FLOORS

INSIDE OR OUTSIDE

RESINOUS BASE FLOOR FINISH THAT WILL "FLOOR" YOU WITH LONG WEAR

Lay-Tite is tougher and more durable ... outwears ordinary paint ... Unaffected by free lime, alkali, soap or cleaning powders. Resistant to acids, alcohol, oil and grease. Dries overnight ... for a perfect floor finish on concrete floors; equally good for wood, canvas or linoleum floors; dados or stairs in sales, bar and play rooms; filling stations, garages, offices, etc. Eight beautiful colors, also Black, White, Clear for linoleums.

This applicator makes painting floors a pleasure. Get yours FREE with an order of 2 gallons of Lay-Tite or more, or for half price .. 50c .. with orders for less than 2 gallons.

FREE APPLICATOR WORTH $1.00

BUY LAY-TITE FROM . . . . . .

SOLD BY

CHICAGO

Adel Electric & Auto Parts, 5912 W. Chicago Ave.
Arnold Auto Supply Co., 2023 N. Lincoln Ave.
Babbitt Auto Parts Co., 2833 W. Chicago Ave.
Louis Bochenek Hdwe. Co., 5251 Milwaukee Ave.
Carl Hardware, 4703 Lawrence Ave.
Cermak Hdwe. Co., 3725 W. 26th St.
Frank Cernoch, 2551 W. 51st St.
Crawford Hdwe. Co., 4247 W. Roosevelt Rd.
Carr-Moody Lbr. Co., 3039 S. Halsted St.
E. J. Dost, 925 Armitage Ave.
Exstrand Paint & Supply Co., 5219 N. Clark St.
Freud Auto Stores, Inc., 7118 Stony Island Ave.
Freud Auto Stores, 4613 S. Ashland Ave.
Grahl Hdwe. Co., 13311 Brandon Ave.
Gauger Paint Store, 6642 S. Ashland Ave.
Home Hdwe. Co., 3711 W. Chicago Ave.
Samuel Harris & Co., 114 N. Clinton St.
S. C. Kahn, 5813 W. Madison St.
Kabella Hdwe. Co., 8744 S. Ashland Ave.
Kincl Hdwe. Co., 1236 W. 18th St.
Knudson Bros. Hdwe. Co., 3453 Cottage Grove Ave.
Lyons Hdwe. Co., 5400 W. Division St.
Maas Bros., 1822 W. Van Buren
Merkin Hdwe., 3425 W. 16th St.
Matusek Hdwe. Co., 7917 Exchange Ave.
T. R. Porter Hdwe., 310 W. 63rd St.
N. Pastron Hdwe. Co., 6617 N. Clark St.
A. Pechter, 2422 W. 47th St.
E. Pechter & Son Hdwe., 4336 W. 51st St.
Roosevelt Hdwe. & Paint Co., 3406 W. Roosevelt Rd.
Salerno's Paint & Hdwe., 1403 Sedgwick St.
Lee. F. Smith, 1333 E. 47th St.
Chas. Stasek Hdwe. Co., 5715 Milwaukee Ave.
Stock Yards Hdwe. & Paint, 4167 S. Halsted St.
Sims & Co., 4531 Broadway
Sipes & Baxter, 8123 Vincennes Ave.
Edward Stankiewicz, 1747 W. 47th St.
Star Hdwe., 3939 W. Roosevelt Rd.
Charles Schinagl, 2434 W. North Ave.
John Tomazewski, 7547 Irving Park Rd.
Tenenbaum Bros., 1138 W. Belmont Ave.
Terman Tire & Supply Co., 3618 Milwaukee Ave.
Albert Topp Auto Supply, 1832 N. Wells St.
West Side Hdwe., 3202 Cermak Rd.
J. Wien & Son, 1109 W. Harrison St.
Wakeford Hdwe. Co., 7419 Cottage Grove Ave.
Wallters & Co., 4310 Milwaukee Ave.
D. Young & Co., 2246 W. Madison St.
Zimmerman Hdwe., 6027 Irving Pk. Rd.

SUBURBAN

EVANSTON—Ekstrand Paint and Supply Co., 1914 Central Ave.
EVANSTON—Fleming Hdwe. Co., 1943 Central Ave.
ELMHURST—Soukup Hdwe. Co.
FREEPORT—Newberry Wallpaper & Paint Headquarters
GARY, IND.—Consumers Paint Factory, 1607 Broadway
HARVEY—C. S. Stow, 108 E. 104th St.
HINSDALE—Soukup Hdwe. Co.
MILLER, IND.—Miller Hdwe. & Paint.
MILWAUKEE, WIS.—Chemical Specialties Co., 1900 Vliet St.
MILWAUKEE, WIS.—Reichel-Korfmann Co. 221 Clybourn Ave.
OAK PARK—Russell Hdwe., 848 Madison St.
ROCKFORD—David Nippa, 520 W. State St.
SOUTH BEND, IND.—Interstate Glass & Paint Co., 234 N. Main St.
WHEATON—Soukup Hdwe. Co.
WAUKEGAN—Frank Burke Hdwe. Co., 18 S. Genesee

Chicago Distributor
W. D. ALLEN MFG. CO.
566 W. Lake St.
Phone Randolph 8181

Milwaukee Distributor
CHEMICAL SPECIALTIES CO.
1900 W. Vliet St.

MADE BY STEELCOTE MANUFACTURING CO. • ST. LOUIS, MO.
Pioneers in the Development of Rubber Base Paint

Monday, 12 Noon to 9 P. M. at Our State Street Store

AUGUST CLIMAX TO GOLDBLATT'S 'TALK OF THE TOWN' OFFERING OF

HOME FURNISHINGS

Living Room and Occasional

English Chippendale Sofa........$79.95
Fine upholstery. Reversible cushion.
18th Century Lounge Chair......$38.00
Spring filled construction. Brocatelle cover.
Georgian Lounge Chair...........$49.00
Reversible pillow back and cushion.
Unit-Back Lawson Sofa...........$79.95
3 reversible cushions. Fine covers.
Butterfly Wing Chair.............$48.00
Pastel color upholstery. Solid mhg. frame.
English Chippendale Chairs......$14.95
Comfortable and attractive occasionals.
Kneehole Desk $34.95
Mahogany veneer and gum. 9-drawer.
18th Century Chair...............$6.95
Walnut and mahogany finish. For desk.
Modern Sofa and Chair..........$119.95
Angora mohair upholstering. Sag-proof.
18th Century Occasional Tables...$7.88
Many styles in mahogany finish on gum.
3-Fold Floor Screens..............$6.49
5½ feet high. With two-way swing.
Goldblatt's Furniture—6th Floor, South—State St. Store

Studio Couches and Mattresses

Four-Post Wood Bed...............$7.95
Walnut finish on gum. Twin or full size.
Karpen Mattress or Box Spring, Ea. $27.45
Style Crest. Built for years of service.
All Felt Mattress.................$16.97
Made by Vincent McCall. Sturdy quality.
Quality Box Spring................$19.97
Full or twin size. A. C. A. tick.
All Steel Cot.....................$11.97
Well made. 36-inches wide.
Box Spring & Mattress............$33.00
Combination 2/6 wide. Felt mattress.
Bunk Bed and Two Springs.........$55.00
Two mattresses, springs and ladder. 36".
Simmons Sofa Bed.................$44.98
Bedding box. In fine tapestry cover.
Wood Arm Sofa Bed................$37.00
Tapestry covered. Bedding box.
Goldblatt's Mattresses—6th Floor, North—State St. Store

Bed Room and Dining Room

18th Century Bedroom Suite.....$99.95
3 pieces in mahogany on gum.
Modern Dinette Suite............$44.95
5-piece style in solid oak.
Early American Bedroom Suite...$89.50
3 pieces in Colonial maple.
Solid Maple Bed..................$14.40
Full size bed. Sturdily built.
8-Pc. Dining Room Suite........$139.95
Duncan Phyfe Credenza buffet. Mahogany, gum.
5-Pc. 18th Century Dinette.......$44.97
Wheat finish. Lovely, graceful styling.
Goldblatt's Furniture—6th Floor, South—State St. Store

Goldblatt's STATE STREET

Use Our Convenient Time Payment Plans

Table Lamps

✓ Shining Crystals
✓ Stunning Porcelains
✓ Modern Wood Designs

$9.95
Complete with Shade

An amazing group of styles for every home . . . for every period of furnishings. Illustrated are an impressive modern floral design, an English hunt scene in fine porcelain and an exotic Chinese import.

Goldblatt's Lamps—6th Floor, North—State St. Store

There's Real Economy in Selecting Ready-Made

Broadloom RUGS

Size	Quality	Color	Price
6x9	Wilton	Blue	$ 32.94
6x9	Benington	Beige	35.88
6x9	Almeda	Blue	26.94
6x9	Beauvais	Green	40.50
7.6x10	Argonne	Blue	33.68
7.6x9	Wilton	Green	41.18
9x10.6	Benington	Blue	62.79
9x10.6	Beaucaire	Green	73.29
9x10.6	Wilton	Brown	57.65
9x12	Benington	Wine	71.76
9x12	Beaucaire	Wine	83.76
9x12	Fervak	Blue	64.50
9x12	Beauvais	Green	81.00
9x12	Raleigh	Blue	107.40
9x15	Almeda	Beige	67.35
9x15	Beaucaire	Wine	104.70
12x12	Pencrest	Blue	87.84
12x12	Benington	Wine	95.68
12x15	Fervak	Blue	109.80
12x15	Liberty	Colonial	112.50
12x15	Beauvais	Burgundy	135.00

Goldblatt's Rugs—5th Floor, North—State St. Store

Patterns by Clotilde

Those little items which "make" a wardrobe require ingenuity to assemble, and ensemble. With the help of these easy-to-use patterns you can have both basic costume constituents and accessories which mean longer life and greater versatility for your clothes collection. Included in today's group of six designs are a slip, a weskit, a vestee, a blouse, a skirt, and a hat and bag outfit.

Style No. 2670 is designed for sizes 12 to 44. Size 36 requires 2¼ yards of 39 inch material.

Style No. 2731 is designed for sizes 14 to 50. Size 36 requires 1¾ yards of 39 inch fabric.

Style No. 2795 is designed for one adaptable size requiring ⅞ yard of 35 inch fabric.

Style No. 2798 is designed for sizes 12 to 40. Size 16 requires ¾ yard of 5' inch fabric.

Style No. 2728 is designed for one size requiring ⅞ yard 35 inch material.

Style No. 3582 is designed for waist sizes 24 to 32. Any size requires 1 yard of 54 inch fabric.

Each pattern is 10 cents, plus 2 cents for mailing.

Order Blank
CLOTILDE PATTERNS
ARE 10 CENTS EACH

CHICAGO TRIBUNE, P. O. BOX 557, Grand Central Annex, New York City. Inclosed find $.......... Please send me
Pattern No. 2670. Size..........
Pattern No. 2731. Size..........
Pattern No. 2795. Size..........
Pattern No. 2798. Size..........
Pattern No. 2728. Size..........
Pattern No. 3582. Size..........

Write plaintly, giving size of patterns desired. Includ e10 cents in stamps or coin, plus 2 cents to cover mailing cost [coin preferred; wrap it carefully], for each number.

Name ....
No. and St..................................
City and State..................................

The pattern book is 15 cents at the Tribune Public Service offices, 1 South Dearborn street and Tribune Tower. 10 cents if ordered with a pattern. Address mail orders to New York address in coupon.

According to Culbertson

[Copyright: 1943: By Ely Culbertson.]

Almost invariably, when the defenders can prevent dummy from ruffing away one or more of their tricks, they should do so, but, I repeat, this is only almost invariably. Exceptions occur to even this highly logical rule. For example:

West, dealer.
Both sides vulnerable.
Match-point duplicate.

NORTH
♠ 8 6 5 4
♥ 3
♦ 9 7 5 4 3 2
♣ 6 3

WEST
♠ A J 10 9 3
♥ K 10 8
♦ K 6
♣ A 10 8

EAST
♠ K Q 7
♥ Q 4
♦ A Q J 10 8
♣ K 5 2

SOUTH
♠ 2
♥ A J 9 7 6 5 2
♦ none
♣ Q J 9 7 4

At five of the tables the bidding was uniformly as follows:

West	North	East	South
1 spade	Pass	3 diamonds	3 hearts
Double	Pass	Pass	Pass

At four of these five tables the defense also followed identical lines. West opened the diamond king. Declarer ruffed and returned the club queen. West properly ducking, East won with the king. Now every one of these four East players returned a low trump to make sure that dummy would not be able to ruff a club. Declarer put up the trump ace and led a second club, West winning. Another diamond lead was ruffed by declarer, who then cleared his club suit by surrendering a third club trick. The defense was now washed up except for the spade ace and two trump tricks. When West returned spades, declarer ruffed the second round and returned a trump. East won with the queen, but now declarer had two trumps to West's singleton king, hence could ruff East's return and lay down clubs until West chose to use his high trump. Result, down two for a 500 point penalty.

Top score was won by that East-West team that plugged away at "forcing" the declarer in spades and diamonds and was quite willing to let him ruff one of his losing clubs in dummy. The play at this table went as follows: The diamond king was opened and ruffed. Declarer returned the club queen. East won and shifted to the king and queen of spades. Declarer ruffed and led a second club, West won and led his last diamond. Declarer's ruff this time brought him down to four trumps and, after he had ruffed a club in dummy, thereby apparently stealing a trick, it cost him another trump to get out of dummy. Now his trump length was no greater than West's and the defenders' inning was coming around. This was the present position of cards:

NORTH
♠ 8
♥ —
♦ 9 7 5 4
♣ —

WEST
♠ A J
♥ K 10 8
♦ —
♣ —

EAST
♠ —
♥ Q 4
♦ A Q J
♣ —

SOUTH
♠ —
♥ A J 9
♦ —
♣ 9 7

Now, obviously, declarer could win only the heart ace. He tried to wangle another trick by leading the heart jack, but West ducked and East won with the queen. On the diamond return declarer was helpless. If he ruffed with the nine, West would over-ruff and lead spades to knock out declarer's last trump; if declarer refused to ruff, West would, of course, discard a spade and then East would lead another diamond.

Thus, by permitting a club ruff in dummy, these particular defenders held their adversary to six tricks and penalized him 800 points.

[ADVERTISMENT]
DIAPER RASH
Soothe and cool diaper rash, relieve irritation, and also help prevent it by using Mexsana, formerly Mexican Heat Powder. Sprinkle well over rash-irritated skin after every change. A standby for over 40 years. Costs little. Even greater savings in larger sizes. Always demand Mexsana.

Brine Method Also Used to Preserve Food

By Mary Meade.

[Copyright: 1943: By The Chicago Tribune.]

The use of salt in preservation of foods has been known for centuries. Nowadays, when every family is putting up all the food they can get their hands upon, salted vegetables are coming back into fashion.

Grandma and grandpa used to pack sauerkraut every year, but few of their sons and daughters went to the trouble. It didn't seem necessary, in view of the abundance of fresh fruits and vegetables available year around in more modern times. But war time conditions have changed that situation. Again it seems like a good idea to pack sauerkraut for winter use. Judging from the number of telephone calls relating to sauerkraut making which my department has been getting, there's going to be plenty of activity this year in this old fashioned practice.

Sauerkraut may be made in bulk, or in jars in as small amounts as seem convenient.

Homemade Sauerkraut.

Wash, quarter, and remove cores from firm, fully matured heads of cabbage. Discard any wilted or decayed outer leaves. Shred cabbage with slaw cutter, or sharp knife, as evenly as possible. Place shredded cabbage and cooking salt in layers in a crock. Be sure to scald the crock after washing it thoroly in warm, soapy water. Use salt in the proportion of ¼ pound [½ cup] for every 10 pounds of cabbage. First, place a layer of cabbage in the crock, then sprinkle with salt, repeating process until crock is nearly full. Pack layers firmly. Cover with a clean cloth, then with a board or plate. Place a weight on the cover to keep cabbage under the brine which will form.

Store at a temperature of 70 degrees. [Authorities differ on the optimum temperature for fermentation. Some suggest temperature as low as 55, some as high as 85. Slow fermentation at lower temperatures takes longer; rapid fermentation at high temperatures does not allow flavor to develop fully.]

Remove scum that forms on the surface of the kraut and keep at the 70 degree temperature until fermentation is complete. When fermentation ceases, remove kraut to a cool place, or can it. Canning is preferable, for it insures a pure, clean product which will keep well.

To can kraut, heat it gently in its own juice, pack in sterilized jars, seal* and process in boiling water for 25 minutes. Store in a cool place.

Variations in flavor may be produced by adding cloves or caraway to sauerkraut, or by adding a very small amount of sugar if a less tart product is wanted. Half a teaspoon of sugar or a little more per quart of kraut should be sufficient.

How to Can Small Amount of Kraut.

Shred enough cabbage to fill a 2 quart glass jar, or 2 1 quart jars. Add 1 tablespoon sugar, 1 tablespoon salt. Let stand in an open bowl overnight so that a brine will form. Pack tightly into the jar. Screw on lid and leave jar in warm room until cabbage is well fermented, about 2 weeks. This kraut will keep well in a cool place.

Putting up green beans in brine is a solution of the problem of what to do with war garden produce if no pressure cooker is obtainable for processing them.

Brining Green Beans.

Choose tender beans. If the beans are stringy and overgrown, they aren't worth the trouble. Wash, remove ends and scald five minutes in boiling water or in steam. Dip into cold water to stop the precooking. This can be done by tying beans in cheesecloth for both scalding and cooling operations, or by using the upper compartment of a steamer, which contains perforations.

Scald the crock in which you pack the beans. Fill crock with the precooked beans and cover with several layers of clean cheesecloth. Add a cover, and place a weight on it to keep beans below brine. Make a brine by adding ½ pound salt and 1 cup vinegar to each gallon of water used. Pour brine over beans until it comes up to the cover.

Store at a temperature of about 70 degrees. Remove scum from top of beans as it forms. Often scum may be removed by taking off cheesecloth cover carefully. Scum often will cling to the cloth. Then the cloth may be washed and replaced. If scum is allowed to remain on beans, they may spoil.

When the bubbling which indicates fermentation has ceased, in about two weeks, pack the beans in sterile jars and fill to within ½ inch of the top with the brine. Seal* and process 25 minutes for pints, 30 minutes for quarts. Store in a cool place.

*Completely seal lids with "flowed on" rubber or composition rims and separate screw bands. If jars have rubber bands and one-piece lids, screw lids firmly against rubbers, then release a quarter turn for processing. At the end of the processing period, tighten caps.

Coupon Calendar for Next 4 Weeks

(Circled dates indicate ration changes; explanation below.)

AUGUST

S	M	T	W	T	F	S
22	23	24	25	26	27	28
(29)	30	(31)	..	..	..	..

SEPTEMBER

S	M	T	W	T	F	S
..	..	..	(1)	2	3	4
(5)	6	7	8	9	10	11
(12)	13	14	15	16	17	18
(19)	20	21	22	23	24	25
26	27	28	29	30	..	..

Aug. 29—Red stamps Y valid, expire Oct. 2.

Aug. 31—Red stamps T, U, V, W expire.

Sept. 1—Blue stamps U, V, W valid, expire Oct. 20.

Sept. 5—Red stamps Z valid, expire Oct. 2.

Sept. 12—Brown stamps A valid [book No. 3] for meats, cheese, oils, fats; expire Oct. 2.

Sept. 19—Brown stamps B valid [book No. 3], expire Oct. 2.

Sept. 20—Blue stamps R, S, T expire.

Sugar coupon No. 14 [book No. 1] good for 5 pounds, good thru Oct. 31.

Canning sugar—Coupons No. 15 and 16, good for 5 pounds each, good thru Oct. 31.

[*Watch Mary Meade's daily food bulletin for latest food ration news.*]

A. . . . Classic semi-fitted topcoat in dull red and black or light and dark blue checks boasts snug collar and double breasted effect. • B. . . . Smart bowler type hat to wear with coats or suits. Available in dark green and other autumn colors. • C. . . . Plaid cotton dress consists of short sleeved white cotton blouse and gay jumper with plaited skirt. • D. . . . Scotch cap, perennial school girl favorite, is trimmed with feather in front and streamers in back. • E. . . . Underclothing is streamlined for slenderness and warmth. • F. . . . Large tam with headband is shown in bright or dark colors to contrast with suits and topcoats. • G. . . . Popular corduroy jumper boasting patch pockets on flared skirt is teamed with snow white cotton blouse. • H. . . . Thin wool all-purpose dress comes in an assortment of light and dark colors and with interesting new accent trim. • I and J. . . . Three piece outfit consists of dark green wool suit and serviceable topcoat which is lined with lapin stenciled in leopard design. The three hats sketched may be worn with this ensemble. • K. . . . Indispensable suspender dress comes in warm thin wool of many colors and patterns and also may be worn with cotton or wool blouses.

School Girl Fashions Are Bright and Gay

By Rea Seeger.

The last few days of summer mark the metamorphosis of little sister from a sun tanned semi-savage into a small lady of fashion arrayed for the first days of school! Discarding the scantiest of shorts and sun suits for fetching new dresses, suits, and outfits, little sister gets ready for school. All the newest ideas are displayed; new colors and fabrics and, more important this year, the same fashions for the school age youngster scaled down from the older models.

You really have to study these collections to appreciate the imagination, the cunning, the skill, and the careful detailing that goes not only into small dresses but into accessories, such as blouses, hats, extra skirts and jackets. You'll see two and three piece suit ensembles that are miniatures of the swanky 36 size, complete to the two piece suits teamed with a fur lined topcoat. You'll see the smartest and most becoming of new, thin wool day time dresses, and also the first dark colored cottons for that final sweep of summer in September, when thin woolens, smart and new as they are, would be far too uncomfortable.

• • •

There are varied versions of the topcoat, casual straight line affairs of colored, fleecy woolens, lined and interlined for warmth all thru the winter ahead. Semi-fitted classics of checked wool come in a grand array of contrasting colors. Some have velvet collars and cuffs, others feature fur collars, and many boast cuffs and collars of the same material as the coat, which is lined with brilliant red or green. Plaids and checks vie with the tried and true old timers of camel's hair.

Important cotton school dresses stress dark colors and good looking plaids, checks, and stripes, as well as the solid shades of deep blue, wine, caramel beige, and a few deep greens. The jumper models are the kind that are made with ample jumper tops with blouse effects, minus the sleeves, and with the yoke lines deeply gouged out. With white blouses that come in an almost bewildering array of styles and feature both long and short sleeves, these jumper outfits are well worth all their popularity.

• • •

Wool and cotton corduroy dresses are comparatively simple in detail to emphasize the vivid colors. Old gold, butterscotch biege, flame red, carbon-pencil blue, all shades of green, and the darker colors are plentiful. And the newest thin wool dresses in light and dark colors equal anything displayed in the big sister collections. Slim, distinctive, one piecers, with clever details, such as saddle stitched accents on pockets, appliqued scrolls and geometric designs in contrasting colors, shirrings, and yarn embroidery are slick new finds for school wardrobes.

Sketched is a complete wardrobe of new finds, picked from one outstanding collection featured in a Chicago shop for women. For further information call Superior 0200.

Virginia Barnes Bride of John Witkowski Jr.

Mrs. R. P. Bilbrey of East 65th street has announced the recent marriage of her daughter, Miss Virginia Barnes, to Pvt. John Witkowski Jr., son of Mr. and Mrs. John A. Witkowski of East 66th place.

On The House

By Louise Bargelt

If you are getting ready to repaint your radiators you'll be interested in a special radiator paint, and also in a grease and wax remover which you can use first if units seem sticky and greasy. This paint, which is really a wall paint that has half a flat finish and half a gloss finish, comes in 12 different colors, and it is claimed that its semi-lustrous, non-porous surface contributes to ease of cleaning, and that even ink spots can be washed away. If your radiators are painted with aluminum, bronze, or gold paint, they can be repainted directly over the old paint, or you can use any good grade light colored flat oil paint, after taking a stiff brush to scrub off dirt and rust.

• • •

A new storm sash for steel casements which can be installed on the inside is now available. This storm cash is less than half the cost for former storm sash for steel casements, this reduction in price due to the fact that wood and other noncritical materials are used, as well as because of simplicity of design and construction, volume construction, standardized sizes, and large quantity purchases. Installation is simple as sash is put up on inside and even a housewife can do the job if necessary.

[*For further information on above items please send stamped, addressed envelope to Louise Bargelt, Home Owners' Editor, The Chicago Tribune.*]

Crossword Answer

POMP ■ BAHAR ■ AGED
OBOE ■ EVADE ■ CAGE
PEAL ■ DARED ■ CLAN
SYNOD ■ IMP ■ READY
■■■ TALL ■ TRAP ■■■
VACATE ■■■ OPTION
ABA ■ ASH ■ SAT ■ CUE
TERM ■ SUGAR ■ HOST
STEAM ■ RAG ■ HINTS
■■■ DESTROYER ■■■
ADHERE ■■■ EMERGE
ORE ■ ELF ■ NAP ■ AIM
RODD ■ EAGER ■ DIVE
TOGA ■ CRAWL ■ USER
APED ■ TESTY ■ DENY

S. American Airlines.

Every republic in South America with the exception of Paraguay has one or more domestic air lines.

Crocheted Luncheon Set

By Ellen Bruce

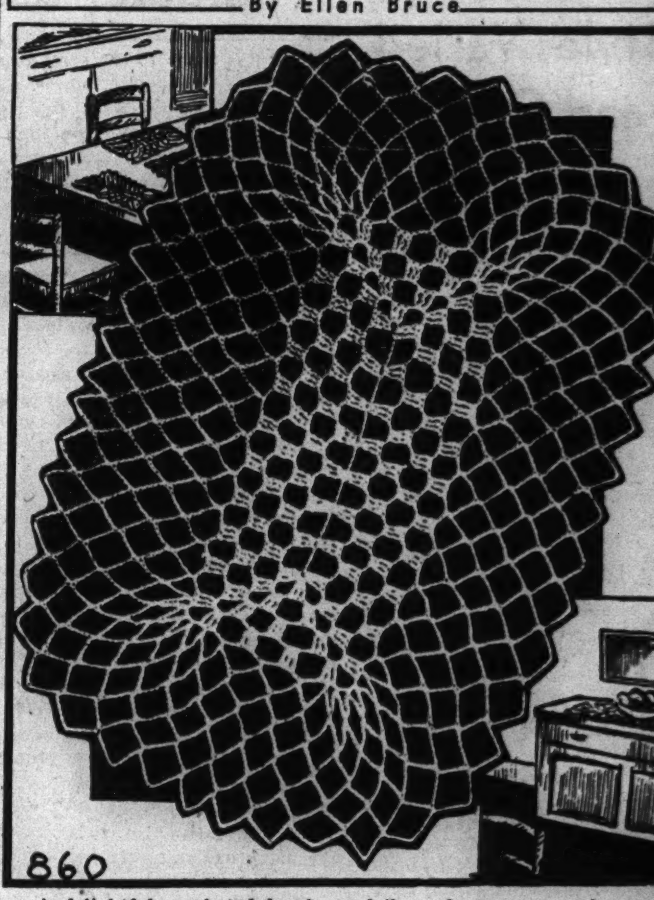

A delightful crocheted luncheon doily and runner may be created from a couple of cones of carpet warp and a dash of spare time. The lacy openwork mesh and the simple central pattern are as attractive as they are easy to create. Snowy white or pastels are the ideal mediums for this luncheon set.

For instructions in crocheting the "al fresco" luncheon set, No. 860, send 10 cents in stamps or coin, plus 2 cents to cover mailing cost, to the Needlework Bureau, Chicago Tribune, 220 Fifth avenue, New York City.

The Stamp Collector

By Richard McP. Cabeen

Mr. Cabeen will answer questions about stamps, but not value. The column in this page contains offers to buy and sell. Include a stamped, self-addressed envelope for reply.

Belgium will be honored by the sixth 5 cent stamp of the Overrun Nations which is scheduled for first day sale at Washington, D. C., on Sept. 14.

The frame design of this stamp no doubt will be identical to that used for the five stamps previously issued and will be printed in the now familiar dull gray violet color used so far. The central design will show the flag of Belgium in full color—black, yellow, and red—with the name of the country below.

The full postoffice panes consist of 50 stamps in five vertical rows of 10 stamps each. The name of the country appears above the upper right hand corner stamp and if the printing sequence follows the recent practice there will be a "T" shaped register mark in the top margin.

Collectors who desire first day postmarks on covers bearing this stamp may send not to exceed 10 addressed envelopes to "Postmaster," Washington 13, D. C., together with a postal money order or cash remittance to cover the cost of stamps to be affixed. Other stamps or personal checks are not accepted in payment for stamps. Each cover should bear a pencil notation stating how many stamps are to be affixed to the cover and the inclosing wrapper should be plainly marked "For first day cover service, Belgium stamp."

Collectors may have singles, pairs or blocks affixed to their covers, in fact any number of stamps desired, but they may not request special blocks such as the corner block with the name Belgium above or the block showing the register mark. Unused stamps must not be ordered from the Washington, D. C., postmaster, but may be had by writing to the Philatelic agency, Postoffice department, Washington 25, D. C., where they will be placed on sale on the same day. These stamps are sold at face plus return postage with registration optional but recommended by the agency. The remittance should be in the form of a postal money order payable to Philatelic agency. The agency does not service first day covers.

The Stamp Collector is attempting to announce the Overrun Nations stamps to the collecting public about two weeks before each stamp is placed on sale, and instead of attempting to be the first with the news, is actually delaying publication until there is no danger of confusion with another stamp of the series which is to go on sale within a few days. Collectors should not attempt to combine their orders for first day cover service for two of the new stamps. There have been instances during the last two months where combined orders have been filled with the first stamp to appear. One collector who sent in 10 covers each for Czecho-Slovakia and Norway stamps received 20 covers with the first mentioned stamps altho the regulations would seem to limit the number of covers to 10 of each variety. Since ten of the covers were decorated with material applicable to Norway the collector was far from pleased, but could get no adjustment from the postoffice at Washington.

• • •

Charless Hahn's census to determine the 20 most famous stamps for a page illustration in the Encyclopædia Britannica has been completed. The votes were divided about 60-40 in favor of the classic issues against modern stamps, and certain of the classics appeared on so many lists that a strict count would have excluded all recent issues. However, the selections were made in such a way that the minority group have a proportionate representation and friends of modern stamps should feel that they have been fairly handled.

The list follows: 1—Great Britain, Penny Black; 2—United States, 1847 issue; 3—British Guiana, No. 13; 4—United States, $1 Omaha; 5—United States, 24 cent air mail invert; 6—Switzerland, Basel "Dove"; 7—Cape of Good Hope Triangle; 8—Brazil, "Bull's Eye"; 9—Confederacy, 5, 1861; 10—Hawaii, 2c Missionary; 11—Mauritius, Post Office; 12—Belgium, Astrid; 13—Canada, Bluenose; 14—New South Wales, Sidney View; 15—St. Louis Postmaster, Bear; 16—Newfoundland, "Hawker"; 17—Germany, 50 Trillion marks; 18—Guatemala, U. S. Constitution; 19—Russia, 1937 Air mail, and 20—India, Bhor State No. 1.

• • •

With the issue of Sept. 4, Weekly Philatelic Gossip appears from the new editorial offices in Winnetka, Ill., and under the guidance of Charles Hahn, well known stamp dealer of that city. The Stamp Collector wishes the new editor success in this undertaking.

• • •

Elmer Stuart is patiently waiting for some clue to his United States stamp collection which has been missing since the robbery of the Portage Park Safe Deposit company vaults in Chicago. Almost a thousand boxes were looted during the week-end of July 10-11 and for a time it was hoped that the stamp collection might be found in a great heap of papers which the burglars piled up on the floor as they ransacked the boxes.

Stamps and Coins

NEED MONEY
Your stamp and coin collection has collateral value. Use it to secure from $50.00 TO $300.00
No embarrassing investigation.
L. T. BAKER & CO.
EST. 1910.
30 W. WASHINGTON-ST. RAN. 6151.
Under State Supervision.

SCARCE $1.25 HAWAII FOR 10c. Hawaii 1894 issue, 12c blue, catalog price, $1.25. Not one collector in a thousand possesses this scarce old stamp! To introduce our superior approvals to serious collectors we will send this stamp [regular price 75c] guaranteed genuine and in fine condition for only 10c! Only one to a customer. As supply is limited, write today. GARCELON STAMP COMPANY. Box 823, Calais, Maine.

60 DIF. air mails, 80c; 100 Argentine, 85c; 100 Belgium, 65c; 200 China, $5; 150 Czecho, $3; 100 Egypt, $3.50; 200 France, $3.50; 100 French colonies, 90c; 200 French colonies, $2. Ben's Stamp & Coin, 72 W. Washington.

BREAKING UP COLL. OF SEVERAL COUNTRIES. SEND WANT LISTS. Stamp Auction Serv., 58 W. Wash. R.205.

U. S. Nos. 94, 114, 146, 205, 216, 324, 370, 10 others, 50c. With approvals. HORACE PAINE, Westport, Conn.

CASH FOR STAMPS—WALTER EMERSON 7 South Dearborn-street. Room 1500.

CASH FOR STAMPS. EWING, 109 N. DEARBORN.

FOR UNUSUAL STAMP VALUES FRASEK CO., WHITE PLAINS, N. Y.

STAMP MAGAZINE — 26 WEEKS, 25c. Chambers Stamp Wkly., Kalamazoo, Mich.

The so-called "modern wife" often distrusts the half-knowledge gathered during her adolescence. But, instead of entering wifehood fully equipped with the intimate facts she needs, she resorts to over-strong solutions of acids for the douche which can actually burn, scar and even desensitize delicate tissue.

Today such risks are needless. Science has given womankind a safe—yet amazingly powerful liquid for the douche, Zonite. So powerful is Zonite, it kills instantly all germs and bacteria with which it comes in contact. Deodorizes—by actually destroying odors, leaving no telltale odor of its own. Protects personal daintiness! Yet! Zonite is non-caustic, non-poisonous, safe for delicate tissues. Over 20,000,000 bottles already bought. For modern hygienic protection you may never have known before, get Zonite at your druggist today.

Free Booklet Tells Intimate Facts Every Young Wife Should Know

FREE: Frankly written booklet, "Feminine Hygiene Today"—mailed free postpaid in plain envelope. Send coupon to Dept. 739-B, ZONITE PRODUCTS CORPORATION, 370 Lexington Ave., New York, N. Y.

Name..................................
Street..................................
City....................State..........

MANY THANKFUL STOMACH SUFFERERS OF SEVEN YEARS NOW SAY:
A Half a Glass of Water Mixed with 1 Teaspoonful of
ACIDINE
The Great New Pain-Relieving, Double Alkaline Mixture Pleasant Drink that
Ends Pain of Acid-Indigestion Torture
FOR FREE TRIAL WRITE TO
540 SOUTH WELLS ST., CHICAGO 7, ILL.

GRAY HAIR? TRY GRAYVITA!

This anti-gray hair vitamin discovery, Calcium Pantothenate, has won wide popularity by a national magazine. This report revealed 88% of persons tested showed evidence of some hair color return.

A GRAYVITA tablet is 10 mgm. of Calcium Pantothenate PLUS 450 U.S.P. units of Vitamin B1. Order GRAYVITA now! Only $1.50 for 30-day supply, $4.00 for 100 days.

Boston Store, The Fair, Goldblatt's, Wieboldt's, Liggett's, Stineway's, Walgreen's Drug and Department Stores Everywhere

Start Today Using Mercolized Wax Cream for a Lighter, Lovelier Skin

This Skin Bleach and Beautifier, Mercolized Wax Cream, will help your skin appear brighter and more attractive. It removes the outer layer of externally caused blemishes in tiny, invisible flakes and reveals the prettier, younger looking underskin. You'll be delighted with the improvement in your complexion. Get a jar of Mercolized Wax Cream now. Follow the simple directions. Then see your skin gradually becoming softer, lighter, better looking. Your mirror will tell.

PHELACTINE DEPILATORY—REMOVES FACIAL HAIR. Here is a clean, easy way to take ugly superfluous hair off the face in a few minutes. It extracts the portion of hair embedded under the skin along with the surface hair. Not a cream or powder. Has no unpleasant odor. Clear your face of superfluous hair with Phelactine Depilatory.

OILY SKIN—Helped by SAXOLITE ASTRINGENT—It is easy to help oily skin look fresher and better with the invaluable aid of Saxolite Astringent. Just dissolve Saxolite in one-half pint witch hazel and pat it on the skin several times a day. It subdues excess surface oil, tightens skin tissue by temporary contraction, and leaves the skin feeling delightfully refreshed.

Sold at Cosmetic Counters Everywhere

Thru the Looking Glass

By Eleanor Nangle

Too bad there isn't a simple prescription for poise—some little pill a woman could take, or some cream she could rub gently on her forehead. But there isn't. Poise is compounded of many ingredients—good health, sound nerves, self-discipline, common sense, serenity and the ability to be objective.

You don't have it if your nerves are ragged. You jitter then, in spite of your best efforts. You don't have it in maturity, when you need it desperately, if from childhood you've either been permitted, or permit yourself, to indulge in tears, temper and wilfulness. You don't have it if you haven't judgement; if you make mountains out of molehills and act always on impulse. You especially don't have it, and never will have it, if you are the most important person in your world—if you're the talker, never the listener and if, always and always, there lurks in your consciousness a fear about the impression you're making.

In the final analysis, most of the qualities that give you poise are the inner things, but it has been our experience that in one phase of it at least, intelligent control of exterior things can be helpful. You can be forgetful of your appearance only when you have the serene consciousness that it's RIGHT. And lack of self-consciousness is a most important quality if you would develop and maintain poise.

• • •

One handicap you need not inflict on yourself is a feeling of inferiority because of the way you look. That's something you can control. You don't have to be exquisitely or expensively dressed, but you can be clean, and well brushed, and garbed with quiet taste.

And you can control other poise destroyers, such as chipped nail polish, run down heels, torn stockings, unclean hair, soiled gloves. All of these little items, when they're imperfect and you're aware of it, are the arrows that shatter your armor of poise. You can be self-possessed and able to direct your full attention to the people you meet, the things you have to do, only when the very rightness of your appearance enables you to forget it.

Make up well, and then forget your face. Do your hair as best you can, and stop fussing until next you get to your own mirror. Make sure your slip isn't showing, and that your seams are straight. Then dismiss the externals from your mind.

Poise is an integral part of charm—and you can have neither if you're self-conscious about appearance flaws.

Lack of poise is one of the charms of youth but one of the most unattractive qualities the mature woman can have. Perfect poise is compounded of many inner characteristics, and one important external one—the kind of grooming that permits a woman to forget her appearance completely!
[Tribune Studio Photo.]

Lady of the House

"It doesn't pay to be too conservation minded. Not even in war time." Aunt Ella starts right in with what's on her mind, wasting no time on preliminaries. "Take these stockings." She held up a pair of soft silk hose with tannish tops and soles, and legs of heavenly blue to match the morning-glories on the porch.

"Whatever?" I nearly strangled with wanting to laugh.

"They were gunmetal," she mourned, "and I decided to salvage them by removing the color and dyeing them a nice hosiery tan. I followed directions carefully—made the solution, put in the wet hose, and stirred and stirred. After a while they faded to a creamy tan with gorgeous purple tops. I couldn't subdue that purple, so I decided to accept it. It wouldn't show anyway. But the moment I lifted them from the bleach bath the legs turned this beautiful blue and the purple tops subsided to a nice, rosy orchid. I thought maybe drying in the sun would help—but, no. What would you do?"

"Maybe you should have contributed them to the war while they were still gunmetal." I tried to sound comforting. Then I noticed two runs in Aunt Ella's last pair of good stockings.

• • •

"The seashore or the mountains?" hasn't been the vacation question this summer. We wisely seize what opportunities for relaxation are close at hand, for the hour or even for the moment. How much we midwesterners enjoy our own inland seas is constantly brought to my attention.

Up and at her work while the morning mists still hang over the hills, Impi Rinne sings, with the swing of a deep sea chantey, of her beloved Superior, the while she prays our boys may soon be singing harbor songs, safe at home.

Harbor Song.

The mist rolls in and the mist rolls round,
Safe in the harbor my cabin is sound.
The mist rolls in past my cabin door;
Obscuring all the sea, the shore.
Enfolding the trees in damp embrace;
Shadowing every familiar place.
Billowing high and blowing strong,
Changing all sounds as it moves along.
Bringing the blast of the foghorns near;
The wash of the waves to my very ear.
While I am safe and my cabin is sound,
Let the mist roll in and the mist roll round.

• • •

For Chicagoland Clara Seuel Schreiber gives us this word picture of

Grant Park.

Smoke rises from the chimney
Of the penthouse on the hotel—
Eternal smoke, slow-rising!

Lake Michigan's blue waters, hushed,
Reflect the deepening sky
And whisper adieus to the sun
As it slowly sinks behind the towering buildings.
Long lines of machines roll by on the drive;
Crowds move about on the damp, green grass;
A freshening breeze springs up from the lake,
Ruffling the trees and stirring the air.

And the smoke—the still, eternal smoke—
Keeps rising, rising, rising.

The band shell lights up with a sudden flare;
Musicians file in and take their seats;
Soft tuning of instruments
Breaks into the murmur of voices.
The concert begins.

Unnoticed, the darkness comes on and deepens;
Night pulls its purple curtain closer,
And Chicago's great rumble grows fainter.
Lights spring up all around;
Neon signs flash on, flash off;
Skyscrapers are studded with brilliants;
The Buckingham fountain leaps into color—
While spellbound listeners forget the world.

But the smoke, the still eternal smoke,
Keeps rising, rising, rising.

• • •

I read about the farmer who ran two tractors by setting the controls of one and starting it down the field, then hopping on the other and following. Before the first reached the fence he overtook it and turned it around. This way he plowed and planted 300 acres.

It made me think of the housewives who used to wash, iron, churn, bake, and cook three big meals in one day. Times like that have been hard on our heels all summer. Ours isn't exactly a rocking chair job these days. So for our mutual encouragement won't you tell us [briefly with pencil and postcard] what's your biggest day's work?

M. M.

Marilynn Reed Bride of Harry H. Zolotar

The marriage of Miss Marilynn T. Reed of Westmont, seaman second class of the WAVES, to Harry H. Zolotar, son of Mr. and Mrs. Gershon Zolotar, also of Westmont, took place on Aug. 1 in Marion, Ark., with a reception afterward in the Peabody hotel at Memphis, Tenn., where the bride is stationed. The former Miss Reed is the sister of Mrs. Chester King of Westmont.

Home Owner's Queries

Elgin, Ill.—[To the Home Owners' Editor]—How can we make an unused door a little more soundproof?

J. K.

Answer: Pack space around it with felt and then set in doorway a sheet of insulation board, cut to fit. See a good local carpenter.

• • •

Chicago—[To the Home Owners' Editor]—How can we reclaim some old paint that has a very tough and rubbery skin formed over it?

JOYCE S.

Answer: Cut skin with knife, starting at edge of can. Then strain thru muslin after thinning slightly. Add more thinner if necessary to bring it back to proper consistency.

Fine Pieces of Mahogany Add Beauty to Room

By Edith Weigle.

Are your rooms looking a little tired at the end of summer? Do they need a lift? Often a single new and interesting piece of furniture will turn the trick.

We came across several unusual items recently in a gallery devoted to excellent copies and adaptations of antiques. In each case the finish was unusually beautiful, being rich and mellow in tone, showing the fine grain of the wood. So satin-smooth and lovely was the effect that one wanted to run one's hand along the surface of table top or chair rail. It had taken much time and infinite hand labor to gain this type of old world finish.

A table that could certainly add interest to any interior was a large and low, round curio coffee table in the Sheraton style, its top a glass cabinet in which could be arranged one's favorite treasures. The lining of this glass section was green baize, and the base of the table was in tripod form. It was 19 inches in height and its top was 32 by 32 inches. It was priced at $139.

• • •

The same item, but in regulation table height of 29 inches, also can be had at the same cost. Of course, the coffee table idea is newer.

In this same gallery was a stunning, spacious, rectangular lamp table in rich brown, antiqued mahogany. Its top was 18 by 26 inches and its height 25 inches. A lower shelf offered space for magazines and papers, and the price was around $50. This was one of the best looking sofa-side tables we've seen in ages.

Still another item to enliven a room was an amply large square bench of antique mahogany, upholstered in button tufted brown and white chintz. Its straight legs were strengthened by a spindle stretcher. This backless seat could be used almost anywhere and was exceedingly handsome and beautifully made. The price was under $40.

Nearby was a Sheraton mahogany three tier lamp and magazine table. Small casters made it easy to move about. It measured 17 by 20 inches, by 26 inches high and cost $24.75 and again it had the beautiful, old world, mellow finish that distinguished the various pieces in the gallery.

Besides the items mentioned, the following also were unusually attractive: A very small, graceful, oval breakfast table of mahogany with an inlaid band of lighter wood around the edge of the top; a delightful copy of an 18th century lady's writing desk with open top and several little pigeon holes and drawers; a huge, English wing chair in floral chintz; a smaller, barrel back armchair done in an ivy patterned chintz, and a breakfront cabinet.

For information on where this furniture may be seen telephone the Tribune Public Service office, Sup. 0200.

Railway Mail Auxiliary Plans Luncheon Meeting

Mrs. Fred Billingham will conduct a meeting of the Chicago Women's auxiliary of the Railway Mail association at noon Wednesday in Garrick hall, 64 West Randolph street. Luncheon arrangements will be under Mrs. Harry Teachout's management.

CROSSWORD PUZZLE

ACROSS

1. Show of magnificence
5. Arabian weight
10. Senile
14. Wind instrument.
15. Sidestep
16. Put behind bars
17. Ring
18. Ventured
19. Tribe
20. Ecclesiastical council
22. Little devil
23. Disposed
24. High
26. Pitfall
28. Leave empty
31. Choice
35. Camel's hair coat
36. Tree
38. Squatted
39. Signal
40. Descriptive word
42. Sweetening
44. Army
45. Vapor
47. Tatter
48. Insinuates
49. Warship
52. Stick
55. Come forth
59. Metal
60. Sprite
62. Pile
63. Goal
64. Crossbow for shooting stones
66. Ardent
68. Plunge
69. Senatorial robe
70. Creep
71. One who utilizes
72. Imitated
73. Cross
74. Refuse

DOWN

1. Explodes
2. Mind
3. Sound of pain
4. Spanish game
5. River bottom
6. Use
7. Damage
8. Skillful
9. Color
10. Receive with favor
11. Festive
12. Exclamation
13. Contradict
21. Information
23. Engrossed
25. Smaller amount
27. Bellow
28. Large containers
29. Second
30. Worry
32. Image
33. Eject
34. Seines
37. Injure
38. Pudding starch
41. Forced
43. Fish
44. Employ
46. Bare
48. Asiatic herb
50. Choose
51. Annual
52. Blood vessel
53. Sag
54. Row of shrubs
56. Lift
57. Donated
58. Corundum
61. Range of food
62. Eft
65. Parent
67. Motor fuel
68. Imperfect explosive

(Answer on page 8.)

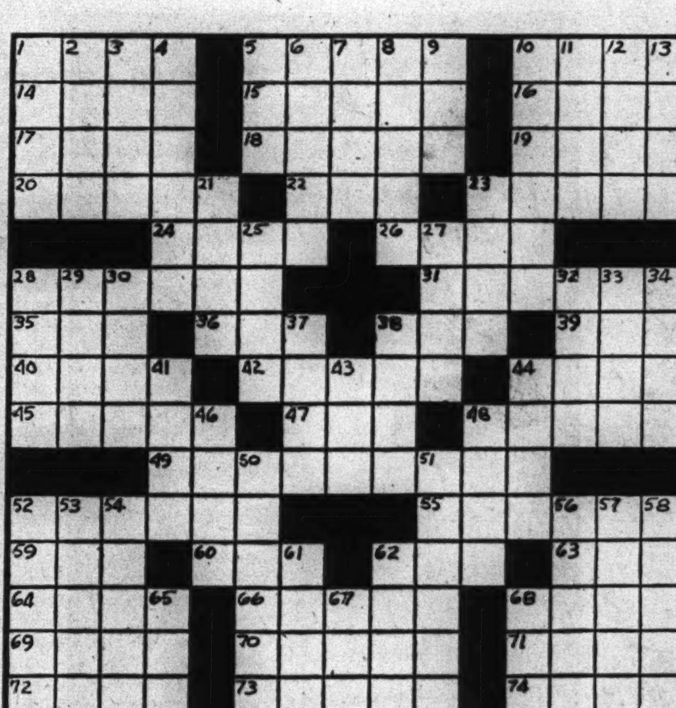

Matrix Board Meeting.

Board members of the Matrix club will meet at 7:30 o'clock Wednesday evening at 75 East Wacker drive, with Miss Esther Huse presiding.

Mothers of Flying Army Officers.

The Mothers of Flying Army Officers will hold a meeting at 12:30 o'clock tomorrow in the Hotel Sherman. Mrs. Martin Young heads the group.

"Spool" Quilt Pattern

By Jean Macdonald

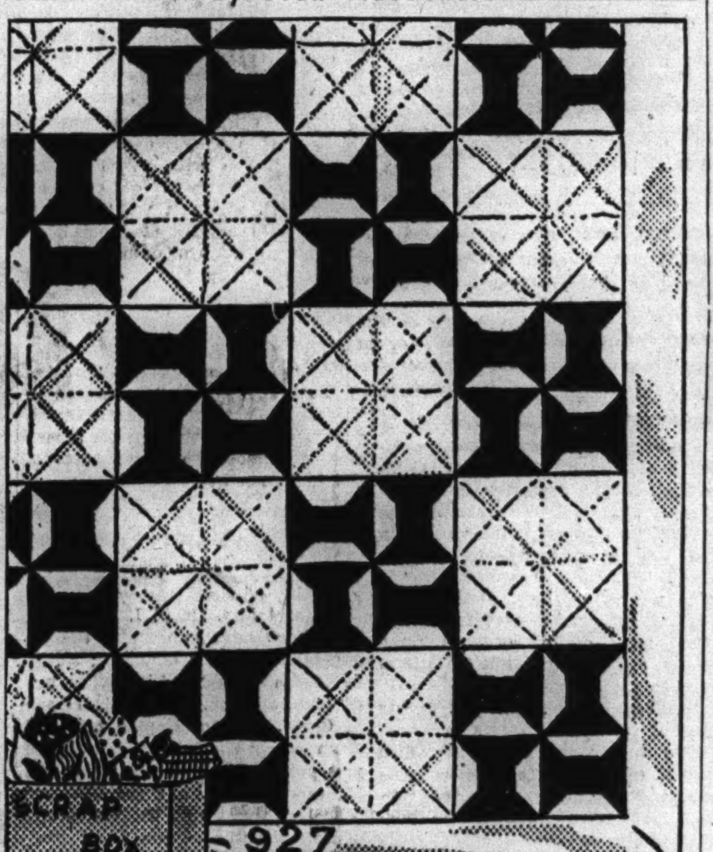

The "spool pattern" is one of the old favorites among quilt designers. Pioneers included this motif in their collections and created coverlets in prints or plain materials, or a combination of both. Each pattern consists of three patches. The directions include detailed instructions for setting the blocks together.

For the "spool quilt pattern," No. 927, send 10 cents in stamps or coin, plus 2 cents to cover mailing cost, to the Needlework Bureau, Chicago Tribune, 220 Fifth avenue, New York City.

Museum Staff Member to Tell of African Campaign

Bert Grove, who recently was in Africa as a member of the ambulance corps of the American Field service, will give his eye-witness account of military action in that war theater in a lecture, "North Africa," at 2 o'clock Wednesday in the Field museum. Mr. Grove is a regular member of the museum staff.

Here Is Advice on Laundering of Rayon Clothing

With cleaning services curtailed, many women who formerly sent all their rayon clothes to the dry cleaner are now laundering those that are washable. As a rule, smooth weave rayons are washable, while novelty weaves such as crepes should be dry cleaned.

Before laundering rayon, study the labels on the garment and note the method of cleaning that is advised. If it is deemed advisable to wash the dress or suit, proceed carefully with certain precautions observed. Remember that most rayons lose strength when wet. Special care in handling is necessary as stretching prevents the garment from readily going back into shape. As with all fabrics, in laundering rayons watch for color fastness and shrinkage.

For success in hand laundering rayons, use lukewarm water and a small amount of mild water softener if the water is hard. Dissolve this in the water before adding soap. Make a rich suds with mild soap flakes or beads and squeeze the suds thru the garment several times. Do not soak.

Rinse thoroly in lukewarm water, then squeeze out the water but do not wring or twist. Remove excessive moisture by rolling the articles in a heavy towel, then dry in a good breeze away from direct sunlight or heat. Press when still slightly damp. Spun rayons usually look best if ironed when almost dry. Press garments on the wrong side with a moderately warm iron, using smooth, even pressure.

BUY-LINES • by Nancy Sasser

A Weekly Sponsored Column of Things Advertised and Interesting

New York, August 29. Nearly every woman is "Mad Hatting" at the end of August . . . with new Fall chapeaux first on her shopping list! And there IS one to flatter almost every type of face . . . chic and tailored military hat-strategy . . . pretty bonnets inspired merely by a feather, a swirl of veiling . . . and the most appealing adaptations of the Dutch Cap! The last is really new and different in velvets and felts . . . way to look innocently appealing and at the same time smart as Fall, 1943!

Nancy Sasser

A smart woman cherishes her make-up...safeguarding its "staying power" ON her face! That's just what ELIZABETH ARDEN'S All-Day Foundation Cream does,—a smooth, skin-matched cream that gives your face a luminous, finished loveliness! Cost is just $1 at selected Drug and Department Stores ..comes in 7 lovely shades to match your powder. ALL-DAY Foundation Cream "stabilizes" your make-up, helps conceal blemishes, freckles and summer's tan with a grand ALL-DAY finish!

Give her a REAL treat . . . a Fleet's CHAP STICK that comes in lipstick form. Your young daughter will have fun preening in front of the mirror in imitation of your own make-up rites . . . and the invisible, medicated salve of CHAP STICK will protect her tender lips against roughening, drying and parching effects summer exposure brings! Then remind your boys that Fleet's CHAP STICK is being used all over the world by American men in service to protect their lips 'gainst weather exposure! See how they'll clamour for CHAP STICK lip-protection!

They're the ones who know the answer—those college girls who are so quick to discard the older method of sanitary protection in favor of TAMPAX. Ask THEM about Tampax and the principle of INTERNAL absorption that explains its comfort and efficiency—and why it is truly invisible! TAMPAX is made of compressed surgical cotton, perfected by a doctor for feminine protection. It is endorsed by many physical education directors and treasured by countless women for the freedom it gives from embarrassment, discomfort and hampering restraints. Drug stores and notion counters have TAMPAX in 20c Introductory Boxes . . . Try it!

It's real FUN to twin-up Angelus Make-Up and Angelus Face Powder from The House of LOUIS PHILIPPE! They do an ideal summer complexion job! The Make-Up comes in five flattering shades to match your particular shade of tan . . . and the Angelus Poudre is perfectly blended to smooth right over it! Soft, tenderly caressing to the skin, this powder from The House of LOUIS PHILIPPE clings for hours and gives the face a fresh, radiant smoothness that is charming. Try this double LOUIS PHILIPPE beauty-help . . . the Angelus Make-Up and Powder for summer complexion loveliness. Cost for each is only 49c in economy-size at your favorite cosmetic counter!

Once again the gals go scampering campus-ward—suitcases and trunks are being packed all over the country! And here's a word of wisdom about an ESSENTIAL that should be packed in 'em—a jar of 5-DAY UNDERARM PADS! This modern method of coping with underarm perspiration is the grandest protection for new school and "date" togs ever devised. There's nothing to using them—just whisk one of these lotion-saturated pads 'neath each arm . . . it's anti-perspirant *and* deodorant both! You'll find 5-DAY UNDERARM PADS a big help in making up for all the things the laundries and dry cleaners can't do for you in these hectic times. So don't forget—5-DAY UNDERARM PADS—before you get back to school.

Want to make a date with a VICEROY? Just ask your favorite tobacconist to stock this brand for you if he doesn't already. This fine quality, fragrant smoke with the unique filter tip is already a favorite cigarette BUY-LINE with millions of discerning women . . . your dealer will be delighted to order them for you if you'll just ask him for VICEROYS . . . the firm filter-tipped cigarette that filters out those elements which tend to discolor teeth or irritate the throat. And note, too, how the special tipping saves your lip make-up!

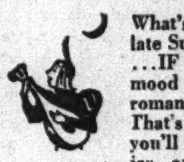

What's so grand as a late Summer evening ...IF you're in the mood to face the romance it brings! That's why I think you'll want either a jar or a large-size tube of EDNA WALLACE HOPPER'S White Clay Pack standing ready for emergency-duty on your dresser. Use it just before that "special" date,—as a marvelous beauty pickup that actively clears away "top-skin" debris with old, dried up cells to reveal your new underskin that's so much firmer, smoother, youthfully alive! You'll love the massage-like effects EDNA WALLACE HOPPER'S White Clay Pack brings . . . and all you have to do is spread this fragrant cream on face and throat, wait till it drys, then wash off. Your face will amaze you . . . top-skin lovely for romance!

Every daughter of Eve cherishes a lovely skin,—yet a clear fine-textured complexion is "forbidden fruit" unless we give it scrupulous cleansing and nourishing care! There are three YARDLEY creams designed to fit that very need . . . so investigate them this week! YARDLEY English Complexion Cream, to cleanse, tone and soften at the same time . . . ideal for young, normal skins. YARDLEY Dry Skin Cleansing Cream for drier complexions . . . especially compounded to lubricate lines and strain-wrinkles as it cleanses. YARDLEY Night Cream for EVERY complexion . . . rich, smooth and generous with emollient oils that stimulate fresher, smoother radiance! Cost $1 each . . . at finer shops everywhere!

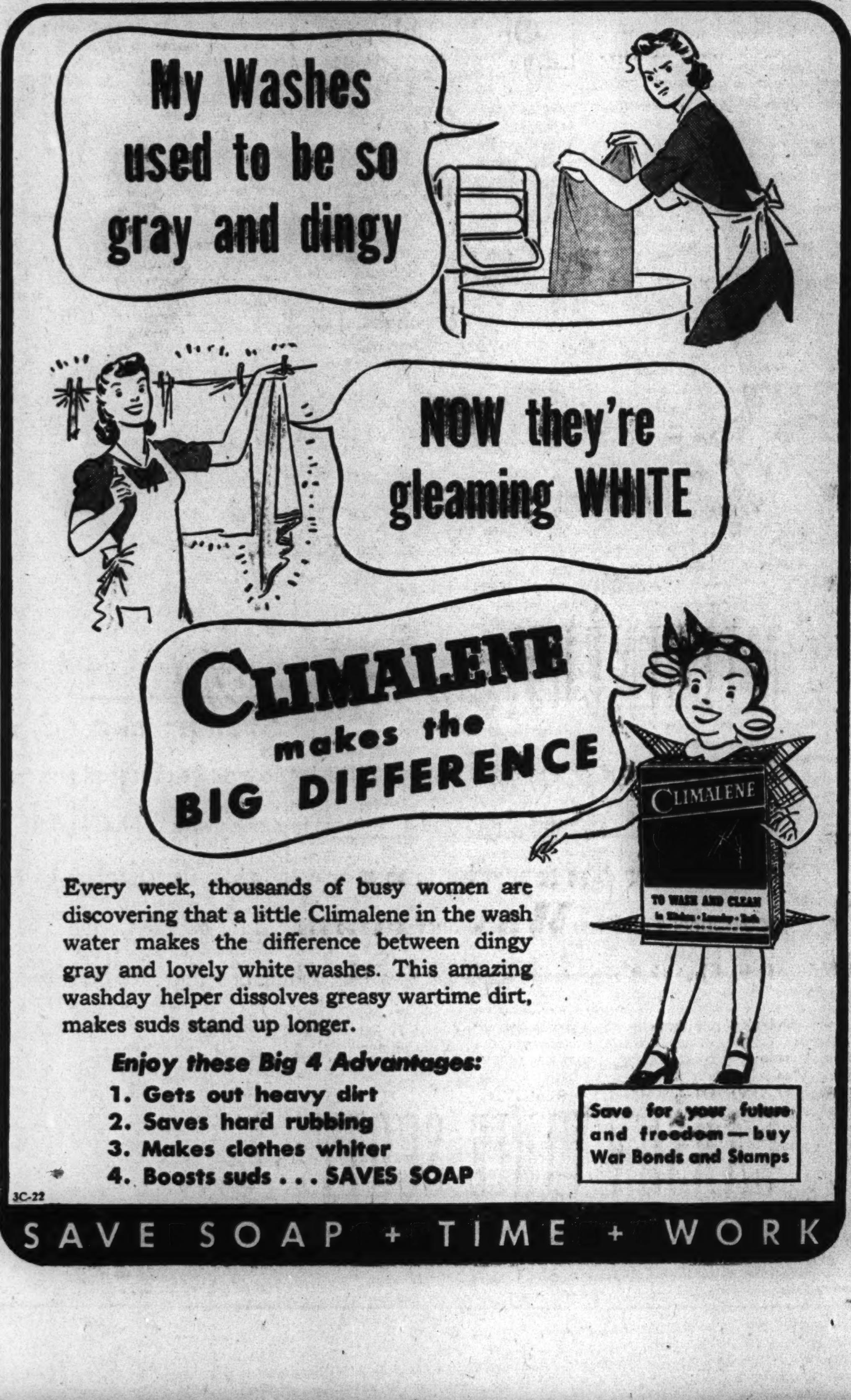

[ADVERTISMENT]

EASY TO BUY

Be sure to insist on genuine St. Joseph Aspirin every time. You can't buy aspirin that can do more for you, so why pay more. World's largest seller at 10¢. 36 tablets, 20¢—100 only 35¢. Get St. Joseph Aspirin.

PURE ASPIRIN
Quality Assured

Cape Visitors Hear Benefit Art Lectures

Miss Helen C. Gunsaulus of Chicago, summer resident of South Yarmouth on the Cape, lectured on "The Ancient Art of China" at a benefit last Friday night at the South Yarmouth Methodist church.

CAPE COD, MASS.

Miss Gunsaulus, who with Miss Helen Mackenzie, is spending the warm months on Cape Cod, kindly lent her services to the church. The Rev. Willis E. Plaxton, pastor, introduced her. A large representation of summer residents was present, with the Bass River colony, where such Chicagoans as Mrs. Harry W. Chesley, Mrs. Charles W. Williamson, the Earl Foxes, and the Ballard Higbees are summering, forming a good proportion of the audience. A capacity crowd filled the auditorium of the church, and a small reception was held in the home of Mrs. George C. Cartwright following the lecture.

Miss Mackenzie, who, like Miss Gunsaulus is connected with the Art Institute of Chicago, will be guest speaker at the church for a second benefit performance. Her topic will be "Cathedrals of France." Miss Mackenzie is well qualified to give this lecture, as her field is medieval art, and she has made four trips abroad to see places and objects about which she has studied.

Among nurses' aids who received their caps at graduation exercises at the Cape Cod hospital recently, was Miss Marion Vilas of Chicago, summer resident at the Wianno colony. The program of capping was under the direction of Mrs. John E. Hinckley of Hyannis, chairman of the nursing service for the Red Cross.

• • •

Mrs. James Mott Hallowell, in charge of tickets for the Gertrude Lawrence affair held last Friday night, announced on the Saturday prior to that day that she felt that the sale of tickets for the program would have to be curtailed, as the demand was greater than the number of tickets. Mrs. Edward C. Crossett and Mrs. James H. Tatman of Chicago were in general charge, and they and their committees worked feverishly to complete final arrangements for the program, "Another Gala Evening with Gertrude Lawrence." The entire revue was conceived, brought together and directed by Miss Lawrence, who doubled as master of ceremonies, and individual star. Supporting her were Miss Norma Terriss of "Show Boat" fame, and a group of soldiers from the Engineer Amphibian command.

The E. A. C. orchestra, conducted by Pvt. Hermann Wasserman, furnished the background, intermission and overture music, and Miss Irma Jurist accompanied Miss Lawrence in her solo numbers, which included songs from her latest Broadway hits. Most of the members of the E. A. C. who took part were veterans of the "Seahorse Scandals," the all-army show put on last winter in Boston by men stationed at Camp Edwards on the Cape.

Mr. and Mrs. Robert Grant of Chicago, who are summering in Osterville, gave a service flag to the Osterville Baptist church and this was dedicated recently with special ceremonies at the church.

Down in East Dennis for the remainder of the summer is Mrs. Harrison L. Hart of Chicago, who has a home there.

• • •

In response to many requests for reservations which continue to pour into the Oyster Harbors club, the management has announced that the fashionable resort will remain open until Oct. 1, if not later. Golf and tennis tournaments will continue in September and the water in the cove of the sheltered bathing beach stays around 70 degrees thruout the month. Cape Cod is at its loveliest in the fall—sky bright blue and the air crisp and invigorating to revive energy for the hard winter ahead. A contributing factor to September vacations this season are anticipations of the lifting of the eastern ban on pleasure driving.

Among the new arrivals at Oyster Harbors is Mme. Balsan, the former Consuela Vanderbilt, who plans to remain for the rest of the summer, and Rear Adm. Howard L. Vickery, vice chairman of the United States maritime commission in charge of the commission's shipbuilding program, and Mrs. Vickery. Others include Mr. and Mrs. E. A. Henne of Evanston, Ill.

Adm. Vickery, described as the commission's "Hatchet Man" and the "Scourge of the Shipbuilders," was summoned by Roosevelt and Churchill shortly after Pearl Harbor to build 8,000,000 tons of merchant shipping in 1942. He exceeded the quota and repeated again the following year. He's now shooting for 18,900,000.

• • •

Last Sunday afternoon the Vickerys' hosts, Mr. and Mrs. Joseph V. Santry, Oyster Harbors colonists, entertained with a reception for the couple. Another party held on that afternoon was given by Mrs. Robert M. Roloson of Chicago who entertained a host of friends at a cocktail party in her palatial summer residence on the island.

In the evening Mrs. Roloson went with friends to the club where she was a patroness for the concert in the club lounge by Tom Scott, singer of American folk songs, for the benefit of the Osterville service men's recreation center.

Mr. and Mrs. Tatman and their daughter, Ariel, who vacation at a nearby resort each season, were guests at a beach luncheon given by Albert W. Rockwood, president of the club, and Mrs. Rockwood.

Summer visitors to the Cape especially interested in the suffrage movement are taking advantage of an unusual and noteworthy exhibition at Radcliffe college in Cambridge, Mass., designed to arouse greater appreciation of present opportunities for women by showing the efforts expended to acquire them. The exhibit opened Aug. 26 with a talk by Mrs. Maud Wood Park, noted suffrage leader, who has given most of the original documents and files of suffrage literature to the college.

Numbered among the 200 guests present for the exercises in Longfellow hall were Professor Edith Abbott of Chicago, and Miss Sophonisba Breckinridge, also of Chicago. Both were announced as sponsors of the exhibit.

ENGAGEMENT ANNOUNCED

Miss Carolyn Margaret Gubbins, whose engagement to Allen Fargo of the navy, son of Mr. and Mrs. George Fargo of Glencoe, is announced by her parents, Mr. and Mrs. David A. Gubbins of Kenilworth. Miss Gubbins attended Penn Hall and the Academy of Fine Arts and is a provisional member of the Evanston Junior league. Mr. Fargo attended Amherst college and now is stationed at Norfolk, Va.

[Carlos Photo.]

Local Women Are Officers of Legal Group

Women attorneys of this state will have as their representative on the executive board of the National Association of Women Lawyers during the 1943-'44 season Charlotte E. Gauer of Chicago. Miss Gauer was selected by the Illinois group to serve as Illinois vice president at the 44th convention of the national association, which was held here last week in the Knickerbocker hotel.

Charlotte E. Gauer. [Stone-Raymor Photo.]

Another Chicagoan elected to the national staff was Charlotte Doolittle White, who was made treasurer. Mrs. White was chairman of the convention committee. Formerly of Chicago was Miss Daphne Robert, now of Atlanta, Ga., the new president succeeding Marguerite Rawalt of Washington, D. C. Others placed in office were: Laura E. Miller of Louisville, Ky., Phoebe Munnekke of Detroit, Mich., Rose Zezer of Baltimore, Md., and Ethel Burnett Murell of Miami, Fla., vice presidents; Evelyn Grier Sisk, Atlanta, Ga., corresponding secretary; Margaret Zigway, South Norwalk, Conn., recording secretary, and Dr. Edith C. Hurd, Boston, Mass., librarian-historian.

• • •

Focusing in their final deliberations on world affairs and women's part in the immediate plan for Europe, the delegates drew up a resolution calling for the commissioning of women, equally with men, to serve with AMG [allied military government of occupied territories]. Women want to participate in the work of supervision and rehabilitation of occupied countries preliminary to the setting up of local self-governments. Women's applications for such commissions, it was reported, have been refused.

Federal Judge Florence E. Allen of Cleveland, O., leading woman in the legal profession in America, was elected to represent the association in the house of delegates of the American Bar association.

Adele Kaplan Is Engaged to Ensign D. E. Liederman

Mr. and Mrs. David I. Kaplan of New York have announced the engagement of their daughter, Adele, to Ensign Donald E. Liederman, son of Mr. and Mrs. Harry Liederman of Chicago. Miss Kaplan attended Bryn Mawr college and her fiance was graduated from the St. John's Military academy and the Wharton school of finance at the University of Pennsylvania.

Christening Ceremony Is a Simple One

By Helen Bartlett.

In some countries a christening is an occasion for much festivity, but Americans have chosen to keep the ceremony on a dignified, quiet plane. Only close relatives, the godparents and a few intimate friends are invited by the happy parents to witness the event. Invitations are simply tendered, occasionally by informal notes, but more often by telephone.

• • •

An invitation to act as godparent is one that can hardly be refused and for this reason parents should be careful to ask only a close friend or perhaps a relative to act as sponsor. Another good reason is that some religions attach great responsibility to the office and it is not quite fair to ask a casual friend to assume such obligations. The godparents usually present the child with a gift, a silver mug, spoon or some such lasting remembrance.

The ceremony may be performed at church or at home. At a church ceremony relatives and guests assemble at the appointed hour and take pews close to the font, leaving the first pew for the parents. When the clergyman approaches, the infant's outer wraps are removed, and the godparents take their places at the font, the godmother holding the infant. At the close of the ceremony the mother or nursemaid takes the child, and the assembly returns to the family home for refreshments, usually afternoon tea. It isn't an exciting procedure but it is best for the health of the child and mother and is in keeping with the spirit of the event.

• • •

When the ceremony is performed at home, the living room is usually the setting and may be decorated with vases of flowers, pale pink roses or some such dainty variety of bloom. A table covered with a brocade church cloth is provided for the font. If the clergyman is to change vestments, parents should provide a room for his use.

Store Hours Monday ★ 12 Noon to 9 P. M.

HIGH-MERIT WOOLS

flexible to today's living

in a superb North Room collection

Fine, consistent, true-of-line woolens that dovetail with today's demanding schedule, that always make you look your best, wherever you happen to be. Significant in our North Room collection—the peerless kind of woolens that Forstmann, Julliard, and Ducharne weave with such superb understanding. An extensive selection in misses,' women's regular and half sizes.

From 35.00 up

1. SIDE-BUTTON DRESS AS FEATURED IN VOGUE. GOLD, BILLIARD GREEN, BLUE. 10-18. 39.95

2. FORSTMANN'S GRAY WOOL SHEER WITH SOFT STITCHING DETAIL. 14-42. 45.00

CARSON PIRIE SCOTT & CO

north room dresses ★ fourth floor

STARTING AUG. 30th
We will be open from
9:30 A. M. to 5:30 P. M.
INCLUDING SATURDAYS

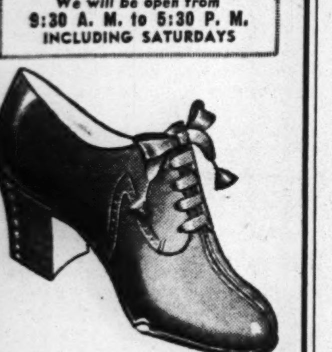

Feet—"Keep Walking"

You'll never have to COMMAND your feet to keep going in these Dickerson Arch Relief Shoes . . . for they are "comfort personified" with ample toe room and heel-hugging happiness. In Tan Elk.

$10.50

Sizes 4 to 11, widths AAAAA to D

ARCHLOCK Shoes

76 E. Madison St.—Chicago

Store Hours Monday ★ 12 Noon to 9 P. M.

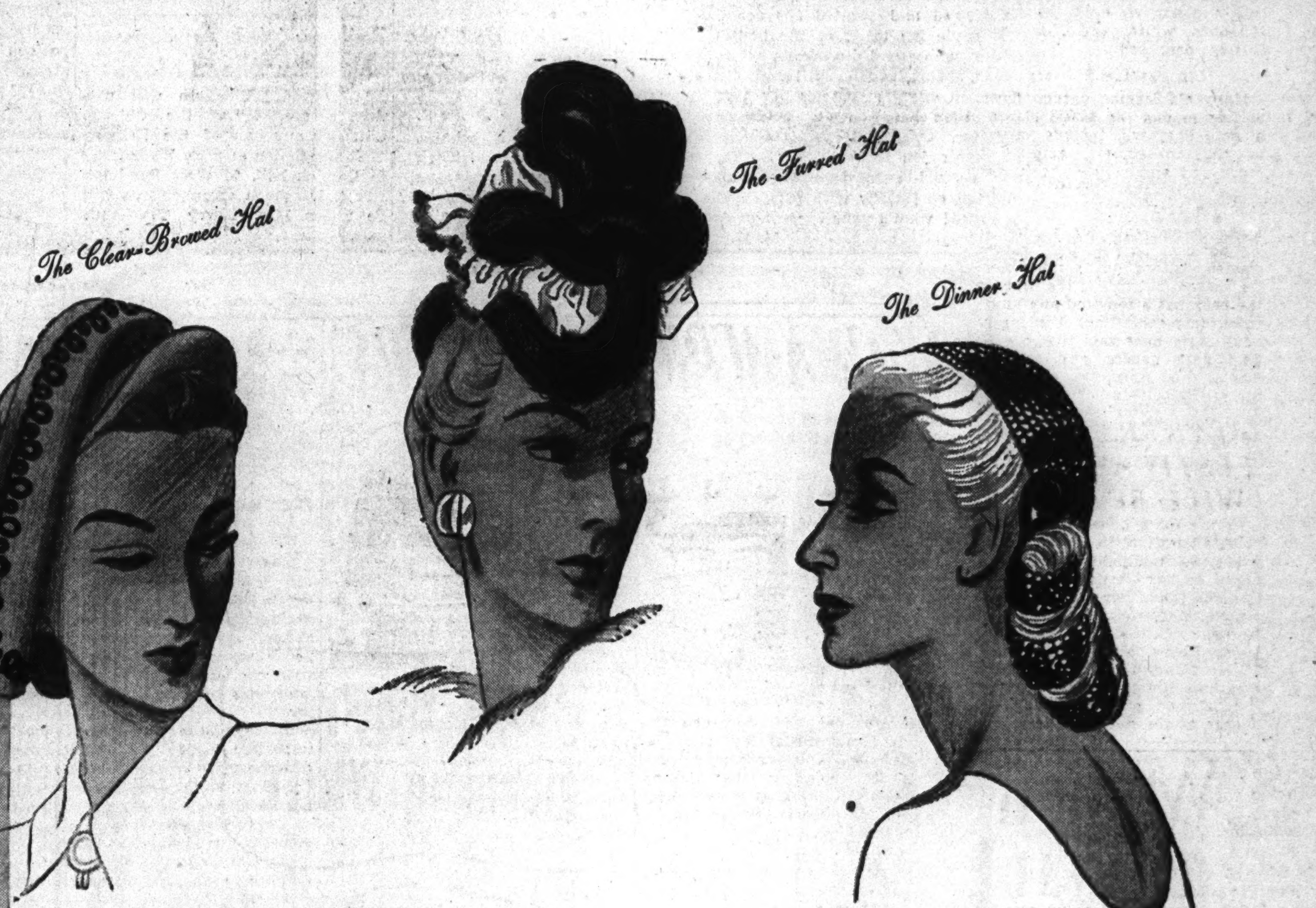

MILLINERY *is a Fine Art*

Like the execution of a rare and wonderful masterpiece, to be cherished and treasured. Gathering all the gist and glamour of a costume into one impact of line and color perfection. The forward hat in three-quarter time...the clear-browed hat, spontaneous and young...the dinner hat, sparkling as the occasion...the furred hat that repeats its opulence in a bag, a muff, or a glove. It's the season to give your all to a hat—for your hat is all to your costume

CARSON PIRIE SCOTT & Co.

millinery salon ★ fifth floor